

Promoting and Protecting the Health of Iowans

2005 VITAL STATISTICS OF IOWA

*Iowa Department of Public Health
Center for Health Statistics*

Chester J. Culver, Governor

Patty Judge, Lt. Governor

Thomas Newton, MPP, REHS, Director

CONTACTS:

JILL FRANCE

Bureau Chief
Center for Health Statistics, Vital Records
(515) 281-6762
jfrance@idph.state.ia.us

KEVIN TEALE

Communications Director
Office of Communications, Planning and Personnel
(515) 281-6692
kteale@idph.state.ia.us

DEB ROEDER

Project Manager
Center for Health Statistics, Statistical Support Services
(515) 281-7221
droeder@idph.state.ia.us

JOSH JUNGLING

Information Technology Support
Center for Health Statistics, Statistical Support Services
(515) 281-4945
jjunglin@idph.state.ia.us

Lucas State Office Building
321 East 12th Street
Des Moines, Iowa 50319-0075

ACKNOWLEDGEMENTS:

This publication was made possible by the professional contributions of the following Department staff:

Jill France	Diane Boden
Deb Roeder	Don Shepherd
Josh Jungling	Joann Muldoon

ADDITIONAL RESOURCES

Additional Resources in Iowa health indicators are available in the *Iowa Health Fact Book* as well as in the web-based *Family and Community Indicator Tracking System* (FACITS). The *Iowa Health Fact Book* is a joint publication of the Iowa Department of Public Health (IDPH) and the College of Public Health at the University of Iowa. Links to this document can be found online at www.idph.state.ia.us. The FACITS can be accessed through the IDPH web site at www.idph.state.ia.us/facits.

Hardin Library for the Health Sciences has recently released a new website to the publication aimed at providing Iowa public health professionals one-stop shopping for information at www.iowapublichealth.org. From the site, users can find Iowa county-level and state information as well as information from authoritative government sources such as Centers for Disease Control (CDC) and the National Library of Medicine. There are several collaborators on the project, including the Iowa Department of Public Health, the University of Iowa College of Public Health, and the Iowa Association of Local Public Health Agencies.

The State Data Center of Iowa is your source for population, housing, business and government statistics about Iowa, including data from the U.S. Census Bureau, Iowa state agencies, and other state and federal sources. Iowa Department of Public Health, Center for Health Statistics is an affiliate agency that can assist in providing local access to census data across Iowa. Please note that the URL for the State Data Center has changed to www.iowadatacenter.org. This can also be accessed through the IDPH web site.

TABLE OF CONTENTS

PAGE #

Technical Notes	i-ii
Formulas	iii-v
Iowa Summary Highlight	vi
Selected Records and Trivia	vii

CHARTS

CHART #

1-4	Selected Vital Event Rates, 1995-2005	1-2
5	In-Wedlock Live Births, by Age of Mother, Percent Distribution, 2001-2005	3
6	Out-of-Wedlock Live Births, by Age of Mother, Percent Distribution, 2001-2005	3
7	Live Births to Teenage Mothers, as Percents of Total Live Births, 2001-2005	4
8	Mothers Under Age 20, by Race, 2005	4
9	Out-of-Wedlock Live Births, by Race, 2005	5
10	Low Birth Weight Live Births, as Percents of Total Births, by Age of Mother, 2003-2005	5
11	Low Birth Weight Live Births, by Race of Mother, as Percents of Total Live Births, 2005	6
12	Number of Live Births, by Marital Status, 1995-2005	6
13	Rates for Selected Causes of Death, as Percent of All Deaths, by Sex, 1995-2005	7
14	Ten Leading Causes of Death, as Percent of All Deaths, by Sex, 2005	7
15	Leading Causes of Death, by Selected Age Groups, 2005	8-10
16	Heart Disease Deaths, by Age and Sex, Percent Distribution, 2005	11
17	Cerebrovascular Disease Deaths, by Age and Sex, Percent Distribution, 2005	11
18	Malignant Neoplasm Disease Deaths, by Age and Sex, Percent Distribution, 2005	12
19	Teenage and Total Suicide Deaths, 1995-2005	12
20	Firearms Deaths, by Type, 1995-2005	13
21	Unintentional Drowning Deaths, 1995-2005	13
22	Homicide Deaths, 1995-2005	14
23	Unintentional Poisoning Deaths, 1995-2005	14
24	Median Age at Marriage, 1995-2005	15
25	Median Age at Dissolution of Marriage, 1995-2005	15
26	Dissolutions with Selected Durations of Marriages, 2001-2005	16
27	Number of Dissolutions with Children Under Age 18 Involved, 2001-2005	16

COUNTY MAPS

28	Live Birth Rate, by County, 2005	17
29	Live Birth Rate for Mothers Under Age 18, by County, 2005	17
30	Infant Death Rate, 2005	18
31	Death Rate, by County, 2005	18
32	Unintentional Injury Death Rate, 2005	19
33	Marriage Rate, 2005	19
34	Dissolution Rate, 2005	20

TABLES

TABLE #

SUMMARY

1	Summary of Vital Statistics, by Event, by Month, 2005	23
2	Population: Live Births (Total and Out-of-Wedlock), Deaths (Total, Infant, Neonatal, Fetal and Maternal), Marriages and Dissolutions, by Year, 1915-2005	24-25
3	Rates: Live Births (Total and Out-of-Wedlock), Deaths (Total, Infant, Neonatal, Fetal and Maternal), Marriages and Dissolutions, by Year, 1915-2005	26-27
4	Summary of Selected Vital Events for the State, 2005	28
4 A	Summary of Selected Vital Events for Whites, 2005	29
4 B	Summary of Selected Vital Events for African Americans, 2005	30
4 C	Summary of Selected Vital Events for Asian/Pacific Islanders, 2005	31
4 D	Summary of Selected Vital Events for Other Races, 2005	32
4 E	Summary of Selected Vital Events for Hispanics, 2005	33
5	Summary of Selected Vital Events by County, 2005	34-51
6	Summary of Selected Vital Events by City, 2005	52-59

NATALITY

7	Live Births by Sex, Birth Order, and Plural Births, by Age and Race of Mother, 2005	60
8	Live Births by Weight, by Race and Age of Mother, 2005	61
9	Total Live Births by Age and Race of Mother, 2005	62
9 A	In-Wedlock and Out-of-Wedlock Live Births, by Age and Race of Mother, 2005	63
10	In-Wedlock Live Births by Year, by Age of Mother, 1950-2005	64
11	Out-of-Wedlock Live Births by Year, by Age of Mother, 1950-2005	65
12	Immature Live Births as Percent of Total, Within Each Age Group of Mother, 2003-2005	66

MORTALITY

13	Selected Cardiovascular Disease Deaths as Percent of Total Deaths, by Year, 1994-2005	67
14	Selected Causes of Death by Year, 1994-2005.....	67
15	Deaths by Race and Age, 2005	68
15 A	Deaths by Race and Age, by Sex, 2005.....	68
16	Leading Causes of Deaths by Selected Age Groups, 2005.....	69
16 A	Leading Causes of White Deaths by Selected Age Groups, 2005	70
16 B	Leading Causes of African American Deaths by Selected Age Groups, 2005	71
16 C	Leading Causes of Asian/Pacific Islander Deaths by Selected Age Groups, 2005	72
16 D	Leading Causes of Other Races Deaths by Selected Age Groups, 2005	73
16 E	Leading Causes of Hispanic Deaths by Selected Age Groups, 2005.....	74
17	Fifteen Leading Causes of Death by Number and Percent of Total Deaths, by Sex, 2005	75
18	Heart Disease Deaths by Race and Age, 2005	76
18 A	Heart Disease Deaths by Race and Age, by Sex, 2005	76
19	Malignant Neoplasm Deaths by Race and Age, 2005	77
19 A	Malignant Neoplasm Deaths by Race and Age, by Sex, 2005	77
20	Male Malignant Neoplasm Deaths by Ten Leading Sites, by Race, by Year, 2003-2005	78
21	Female Malignant Neoplasm Deaths by Ten Leading Sites, by Race, by Year, 2003-2005	78
22	Cerebrovascular Disease Deaths by Race and Age, 2005.....	79
22 A	Cerebrovascular Disease Deaths by Race and Age, by Sex, 2005.....	79
23	Suicide Deaths by Race and Age, 2005	80
23 A	Suicide Deaths by Race and Age, by Sex, 2005	80
24	Teenage Suicide Deaths as Percent of Total Suicide Deaths, by Year, 1994-2005	81
25	Unintentional Injury Deaths by Type of Injury, by Age, 2005	82
26	Fetal Deaths, by Age and Race of Mother, 2005.....	83
26 A	In-Wedlock and Out-of-Wedlock Fetal Deaths, by Age and Race of Mother, 2005.....	84
27	Fetal Deaths by Cause, 2005	85
27 A	Fetal Deaths by Cause, by Race of Mother, 2005.....	86
28	Infant Deaths by Cause, 2005	87
28 A	Infant Deaths by Cause, by Race of Mother, 2005	88
29	Infant Deaths by Cause, Sex and Race, by Subdivision of the First Year of Life, 2005	89-91
30	Infant Deaths by Year, by Subdivision of the First Year of Life, 1960-2005	92

FAMILY FORMATION AND DISSOLUTION

31	Marriages by Age of Groom and Bride, Percent Distribution, by Year, 2001-2005	93
32	Marriages by Age of Groom and Bride, 2005	94
33	Dissolutions by Age, by Race of Husband, 2005.....	95
33 A	Dissolutions by Age, by Race of Wife, 2005	96
34	Dissolutions by Age, by Primary Marriage and Remainder, by Husband and Wife, 2005	97
35	Dissolutions by Age of Husband and Wife, Percent Distribution, 2001-2005	98
36	Dissolutions by Duration of Marriage, by Race of Husband, 2005	99
36 A	Dissolutions by Duration of Marriage, by Race of Wife, 2005.....	100
37	Number of Dissolutions Involving Children Under 18 Years, by Race of Husband, 2005	101
37 A	Number of Dissolutions Involving Children Under 18 Years, by Race of Wife, 2005	101

COUNTY DATA

38	Live Births and Deaths by County and City, 2005	102-110
39	Live Births Ranked by County, 2005.....	111
40	Live Births to Mothers Aged 15-19, Ranked by County, 2005.....	112
41	Infant Deaths Ranked by County, 2005	113
42	Deaths Ranked by County, 2005	114
43	Suicide Deaths Ranked by County, 2005	115
44	Unintentional Injury Deaths Ranked by County, 2005	116

COUNTY TREND DATA

45	Actual Number of Births per County, 1993-2005	117
45 A	Birth Rate per 1,000 Population, 1993-2005.....	118
46	Actual Number of Deaths per County, 1993-2005	119
46 A	Death Rate per 1,000 Population, 1993-2005	120
47	Infant Deaths (Number of Deaths < 1 Year of Age), 1996-2005.....	121
47 A	Infant Mortality Rates (Number of Deaths < 1 Year of Age, per 1,000 Live Births), 1996-2005	122

TERMINATION OF PREGNANCY DATA

48	Total Births and Pregnancy Terminations by Month of Occurrence, 2004-2005	123
49	Gestational Age in Weeks of Fetus by Termination Type, 2004-2005.....	123
50	Termination of Pregnancy by Marital Status, 2004-2005.....	124
51	Termination of Pregnancy by Educational Level, 2004-2005	124
52	Termination of Pregnancy by Race, 2004-2005	124
53	Termination of Pregnancy by Age of Women, 2004-2005.....	125
54	Termination of Pregnancy by ITOP Report Region, 2004-2005	126
55	Population, Live Births, Fertility Rate, and Pregnancy Rate by ITOP Report Region, 2004-2005	127
55 A	Termination Rates and Termination Ratios by ITOP Report Region, 2004-2005.....	128

TECHNICAL NOTES

DEFINITIONS:

ANNULMENT: A court decree voiding a marriage from the beginning. Annulments are included with divorces for rate calculation purposes and are available only by place of occurrence.

CAUSE OF DEATH: Deaths, by cause, are classified according to the *International Classification of Diseases, Tenth Revision*, adapted for use in the United States. It is the disease or injury that initiated the sequence of morbid events leading directly to death, or the circumstances of the accident or violence, which produced fatal injury. The responsibility for indicating the underlying cause of death is that of the certifying physician or medical examiner.

CONGENITAL MALFORMATION: Deformity existing before birth.

DIVORCE: A court decree dissolving a marital relationship. Divorces are included with annulments for rate calculation purposes and are available only by place of occurrence.

FETAL DEATH: A birth that fails to show any sign of life after delivery. Reportable fetal deaths in Iowa are those greater than 20 weeks gestation. The responsibility of determining if a birth meets this definition is that of the attending physician. Fetal death and stillbirth are synonymous terms.

INFANT DEATH: Death of a live-born infant under one year of age. Includes both neonatal and postneonatal deaths.

LIVE BIRTH: A birth that shows any sign of life after delivery. The World Health Organization considers a sign of life as being the breathing or showing of any other evidence of life, such as beating of the heart, pulsation of the umbilical cord, or definite movement of voluntary muscles, whether or not the umbilical cord has been cut or the placenta is attached. The responsibility of determining if a birth meets this definition is that of the attending physician. In this publication, the terms live birth and birth are used synonymously.

LIVE BIRTH ORDER: An expression of the numeric relationship of a child to others live-born to that mother.

LOW BIRTH WEIGHT: A weight at birth of less than 2,500 grams, or 5 pounds, 9 ounces.

MARRIAGE: The legal union of individuals. Marriages are available only by place of occurrence.

MATERNAL DEATH: A death due to complications of pregnancy, labor, delivery, or Puerperium.

NEONATAL DEATH: Death of a live-born infant occurring within the first 27 days of life.

OCCURRENCE DATA: Data compiled by the geographical place the event occurred without regard to residence.

OTHER RACE: Includes persons stating themselves as other than African-American or the categories included in White.

PERINATAL DEATH: Death of a fetus of greater than 20 weeks gestation or death of a live-born infant under 28 days of life.

PRIMARY MARRIAGE: Dissolution of a first marriage for both parties.

POSTNEONATAL DEATH: Death of a live-born infant after the first 27 days of life, but before one year of age.

RESIDENT DATA: Data compiled by the usual place of residence without regard to geographical place where the event occurred. For births, the mother's usual residence is used as the place of residence of the child.

WHITE RACE: Includes persons describing themselves as White, Cuban, Mexican, Puerto Rican, or other Hispanic. Also for persons whom race is not stated.

AMERICAN INDIAN OR ALASKA NATIVE: A person having origins in any of the original peoples of North and South America (including Central America), and who maintain tribal affiliation or community attachment.

ASIAN: A person having origins in any of the original peoples of the Far East, Southeast Asia, or the Indian subcontinent including, for example, Cambodia, China, India, Japan, Korea, Malaysia, Pakistan, the Philippine Islands, Thailand, and Vietnam.

BLACK OR AFRICAN AMERICAN: A person having origins in any of the black racial groups of Africa.

HISPANIC OR LATINO: A person of Cuban, Mexican, Puerto Rican, South or Central American, or other Spanish culture or origin, regardless of race.

NATIVE HAWAIIAN OR OTHER PACIFIC ISLANDER: A person having origins in any of the original peoples of Hawaii, Guam, Samoa, or other Pacific Islands.

TIPS ON USING VITAL STATISTICS

This publication is a historical recording of the most requested statistics on vital events and is a source of information that can be used in further analysis. While many users of the vital statistics have a good working knowledge of this subject, others may not fully understand the data limitations. This section discusses items to help the reader use this document.

QUALITY OF THE DATA: Every precaution is taken to minimize the errors in the raw data during its preparation and receipt. The data are from certificates of vital events; births, deaths, marriages, divorces and annulments.

Each document is edited for consistency and completeness. Queries are initiated to complete or verify information on the certificate. The department is not able to change information on certificates without the certifier concurrence. Therefore, the quality of the data is often dependent on the decisions of the certifying agent.

RESIDENCE OR OCCURRENCE: All data contained in this publication are by residence except marriages and dissolutions.

TOTALS, RATES, OR RATIOS: Vital events can be reported as totals, rates, or ratios. Totals will suffice as long as the user knows how many times a certain event occurred and no relationship comparison is to be made with other areas or different periods.

When different areas or periods are being studied, it may be best to use rates or ratios. Populations vary between areas over time in the same area. It may be that variations in occurrence result from changes in the population and do not indicate a new trend in the vital event.

Rates or ratios express the occurrence of vital events in relation to a set standard. For example, the crude birth rate is expressed per 1,000 total population; the age-specific birth rate is expressed per 1,000 females in the specific age category. The comparison removes differences between sizes of the age group being compared over time and allows for analysis of changes in vital event patterns.

SMALL NUMBER LIMITATIONS: There are two limitations involving small numbers. One involves a small number of occurrences for a particular vital event. The other involves rates or ratios calculated for a small population even though the number of occurrences of that event may not be considered small. Caution should be exercised concerning the use of such data. Statistical stability cannot be assured when small numbers are used in some formulas. Determination of what constitutes a small number must be made by that of the individual user. Numbers smaller than 16 and populations less than 100 are generally considered unstable for use in most statistical computations.

FORMULAS

NATALITY FORMULAS

$$\text{Birth Rate} = \frac{\text{\# of Live Births}}{\text{Estimated Midyear Population}} \times 1,000$$

$$\text{Low Birth Weight Ratio} = \frac{\text{\# of Live Births < 2,500 grams}}{\text{\# of Live Births}} \times 1,000$$

$$\text{Ratio of Births to Unmarried Women} = \frac{\text{\# of Live Births to Unmarried Women}}{\text{\# of Live Births}} \times 1,000$$

$$\text{Age - Specific Birth Rate} = \frac{\text{\# of Live Births to Women in Specific Age Group}}{\text{Estimated Female Population in that Age Group}} \times 1,000$$

$$\text{General Fertility Rate} = \frac{\text{\# of Live Births}}{\text{Estimated Female Population, 15 - 44 Years of Age}} \times 1,000$$

MARRIAGE FORMULA

$$\text{Marriage Rate} = \frac{\text{\# of Marriages}}{\text{Estimated Midyear Population}} \times 1,000$$

DIVORCE FORMULA

$$\text{Divorce Rate} = \frac{\text{\# of Divorces and Annulments}}{\text{Estimated Midyear Population}} \times 1,000$$

MORTALITY FORMULAS

$$\text{Death Rate} = \frac{\text{\# of Deaths}}{\text{Estimated Midyear Population}} \times 1,000$$

$$\text{Age Adjusted Death Rate} * = \left(\frac{\text{Decedents < 1 Year of Age}}{\text{IA Midyear Pop. < 1 Year of Age}} \times 2000 \text{ US Standard Million Pop. < 1 Year of Age} + \right.$$

$$\frac{\text{Decedents Aged 1 - 4}}{\text{IA Midyear Pop. Aged 1 - 4}} \times 2000 \text{ US Standard Million Population Aged 1 - 4} +$$

$$\frac{\text{Decedents Aged 5 - 14}}{\text{IA Midyear Pop. Aged 5 - 14}} \times 2000 \text{ US Standard Million Population Aged 5 - 14} +$$

$$\frac{\text{Decedents Aged 15 - 24}}{\text{IA Midyear Pop. Aged 15 - 24}} \times 2000 \text{ US Standard Million Population Aged 15 - 24} +$$

$$\frac{\text{Decedents Aged 25 - 34}}{\text{IA Midyear Pop. Aged 25 - 34}} \times 2000 \text{ US Standard Million Population Aged 25 - 34} +$$

$$\frac{\text{Decedents Aged 35 - 44}}{\text{IA Midyear Pop. Aged 35 - 44}} \times 2000 \text{ US Standard Million Population Aged 35 - 44} +$$

$$\frac{\text{Decedents Aged 45 - 54}}{\text{IA Midyear Pop. Aged 45 - 54}} \times 2000 \text{ US Standard Million Population Aged 45 - 54} +$$

$$\frac{\text{Decedents Aged 55 - 64}}{\text{IA Midyear Pop. Aged 55 - 64}} \times 2000 \text{ US Standard Million Population Aged 55 - 64} +$$

$$\frac{\text{Decedents Aged 65 - 74}}{\text{IA Midyear Pop. Aged 65 - 74}} \times 2000 \text{ US Standard Million Population Aged 65 - 74} +$$

$$\frac{\text{Decedents Aged 75 - 84}}{\text{IA Midyear Pop. Aged 75 - 84}} \times 2000 \text{ US Standard Million Population Aged 75 - 84} +$$

$$\left. \frac{\text{Decedents Aged 85 +}}{\text{IA Midyear Pop. Aged 85 +}} \times 2000 \text{ US Standard Million Population Aged 85 +} \right)$$

2000 Total U.S. Standard Million Population x 1,000

* Year 2000 Projected Standard Population may be used in the above formulas.

MORTALITY FORMULAS (CONTINUED)

$$\text{Cause - Specific Death Rate} = \frac{\text{\# of Deaths of Specific Cause}}{\text{Estimated Midyear Population}} \times 100,000$$

$$\text{Age - Specific Death Rate} = \frac{\text{\# of Deaths of Specific Cause}}{\text{Estimated Population in that Age Group}} \times 1,000$$

$$\text{Infant Death Rate} = \frac{\text{\# of Deaths < 1 Year of Age}}{\text{\# of Live Births}} \times 1,000$$

$$\text{Cause - Specific Infant Death Rate} = \frac{\text{\# of Deaths < 1 Year for Specific Cause}}{\text{\# of Live Births}} \times 1,000$$

$$\text{Neonatal Death Rate} = \frac{\text{\# of Deaths < 28 Days of Age}}{\text{\# of Live Births}} \times 1,000$$

$$\text{Postneonatal Death Rate} = \frac{\text{\# of Deaths } \geq 28 \text{ Days of Age, but < 1 Year of Age}}{\text{\# of Live Births}} \times 1,000$$

$$\text{Perinatal Death Rate} = \frac{(\text{\# of Fetal Deaths } \geq 20 \text{ Weeks of Gestation} + \text{Infant Deaths < 28 Days of Age})}{\text{\# of Live Births}} \times 1,000$$

(The definition of Perinatal Mortality varies from state to state. Caution should be exercised in comparing this ratio between states.)

$$\text{Fetal Death Ratio} = \frac{\text{\# of Fetal Deaths } \geq 20 \text{ Weeks of Gestation}}{\text{\# of Live Births}} \times 1,000$$

$$\text{Maternal Mortality Rate} = \frac{\text{\# of Deaths due to "Pregnancy, childbirth, and the Puerperium" (ICD - 10 : O - 00 to O - 99)}}{\text{\# of Live Births}} \times 1,000$$

TERMINATION OF PREGNANCY

$$\text{Termination Rate} = \frac{\text{\# of Terminations}}{\text{Female Population (Age 15 - 44)}} \times 1,000$$

$$\text{Termination Ratio} = \frac{\text{\# of Terminations}}{\text{\# of Live Births}} \times 1,000$$

$$\text{Fertility Rate} = \frac{\text{\# of Live Births}}{\text{Female Population (Age 15 - 44)}} \times 1,000$$

$$\text{Pregnancy Rate} = \frac{\text{\# of (Live Births + Fetal Deaths + Terminations)}}{\text{Female Population (Age 15 - 44)}} \times 1,000$$

IOWA SUMMARY HIGHLIGHTS

	<u>1995</u>	<u>2005</u>
BIRTHS:		
Total ¹	12.9	13.2
Percent of Mothers Ages 19 and Under	11.1	8.6
Percent Low Birth Weight	6.0	7.2
Out-of-Wedlock ²	251.6	324.8
DEATHS:		
Total ¹	9.8	9.4
Infant ²	8.2	5.3
Neonatal ³	5.2	3.4
Fetal ²	6.0	5.3
Maternal ³	2.7	10.2
SELECTED CAUSES:		
Heart Disease ⁴	331.1	250.3
Cerebrovascular Disease (Stroke) ⁴	77.3	64.0
Arteriosclerosis ⁴	14.9	8.9
Unintentional Injuries ⁴	40.5	40.4
Homicides ⁴	2.3	1.6
Suicides ⁴	11.8	11.2
Teenage Suicides (Ages 10-19) ⁴	1.2	0.8
MARRIAGES:		
Total ¹	7.9	6.9
DISSOLUTIONS:		
Total ¹	3.7	2.7
Percent Involving No Children	42.2	47.1

¹ – Rate per 1,000 population

² – Rate per 1,000 live births

³ – Rate per 100,000 live births

⁴ – Rate per 100,000 population

**SELECTED RECORDS AND TRIVIA
IOWA 2005**

NATALITY

Oldest Father	71	Youngest Father	13
Oldest Mother	49	Youngest Mother	14
Lowest Weight Reported in lbs	0 lbs 7 oz	Highest Weight Reported in lbs	12 lbs 13 oz
Lowest Weight Reported in grams	57	Highest Weight Reported in grams	5,600
Highest Birth Order	15 (14 live-born brothers and sisters)		

MOST POPULAR NAMES FOR BABIES

<u>BOYS' NAMES</u>	<u>NUMBER</u>	<u>GIRLS' NAMES</u>	<u>NUMBER</u>
Ethan	287	Emma	308
Jacob	280	Olivia	227
Logan	214	Madison	223
Andrew	208	Emily	204
Tyler	187	Ava	191
Benjamin	182	Grace	185
Carter	179	Ella	174
Noah	176	Hannah	174
Joseph	170	Abigail	167
Ryan	167	Elizabeth	159
		Alexis	140

MORTALITY

Oldest Male	106	Oldest Female	109
-------------	-----	---------------	-----

MARRIAGE

Oldest Groom	94	Oldest Bride	90
Youngest Groom	16	Youngest Bride	16

DISSOLUTIONS

Oldest Male Divorcee	91	Oldest Female Divorcee	89
Youngest Male Divorcee	18	Youngest Female Divorcee	17
Marriage of Longest Duration Ending in Divorce, in Years	66		

**FIGURE 1: LIVE BIRTHS AND DEATHS
1995-2005 RESIDENT DATA**

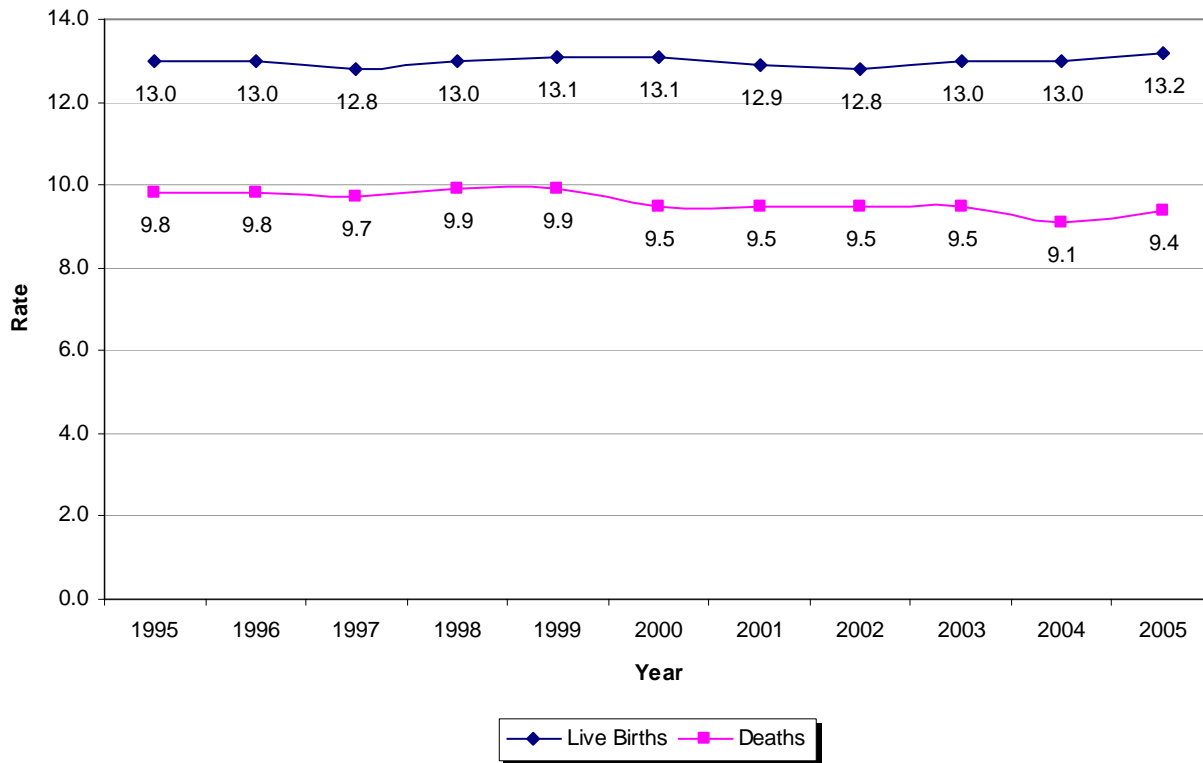

**FIGURE 2: MARRIAGES AND DISSOLUTIONS
1995-2005 RESIDENT DATA**

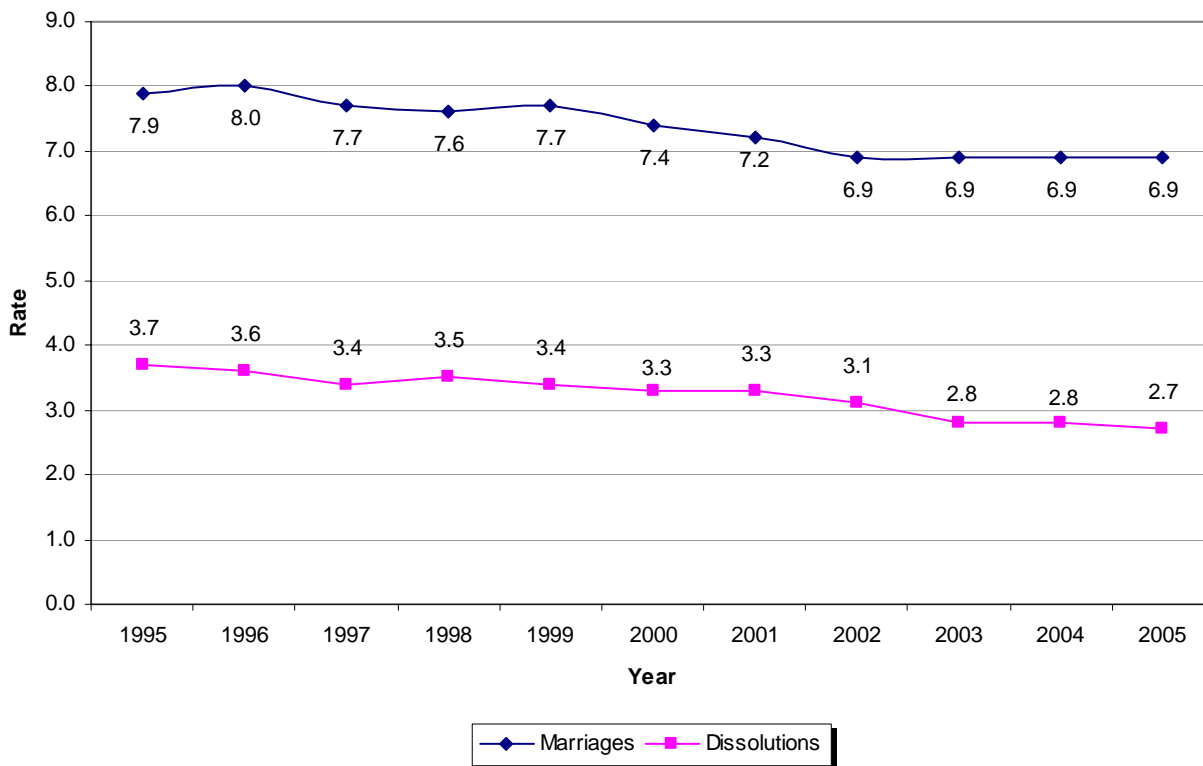

**FIGURE 3: FETAL, NEONATAL, INFANT DEATHS
1995-2005 RESIDENT DATA**

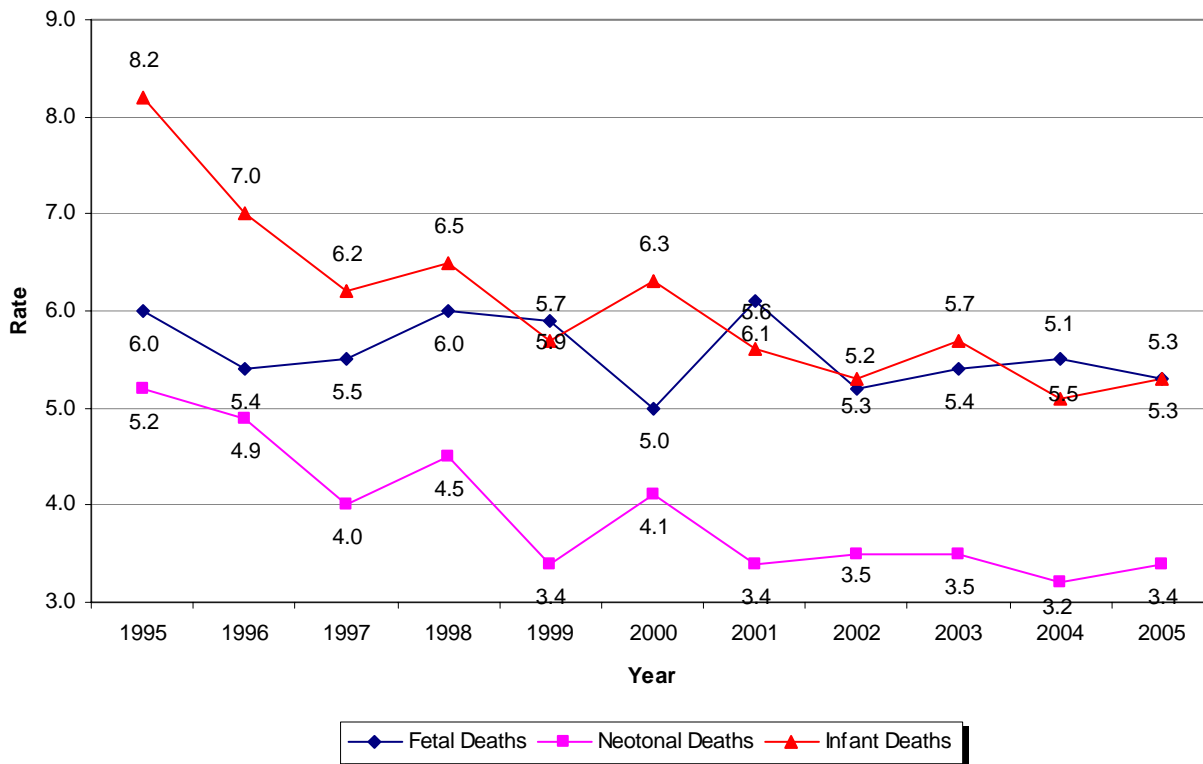

**FIGURE 4: OUT-OF-WEDLOCK LIVE BIRTHS
1995-2005 RESIDENT DATA**

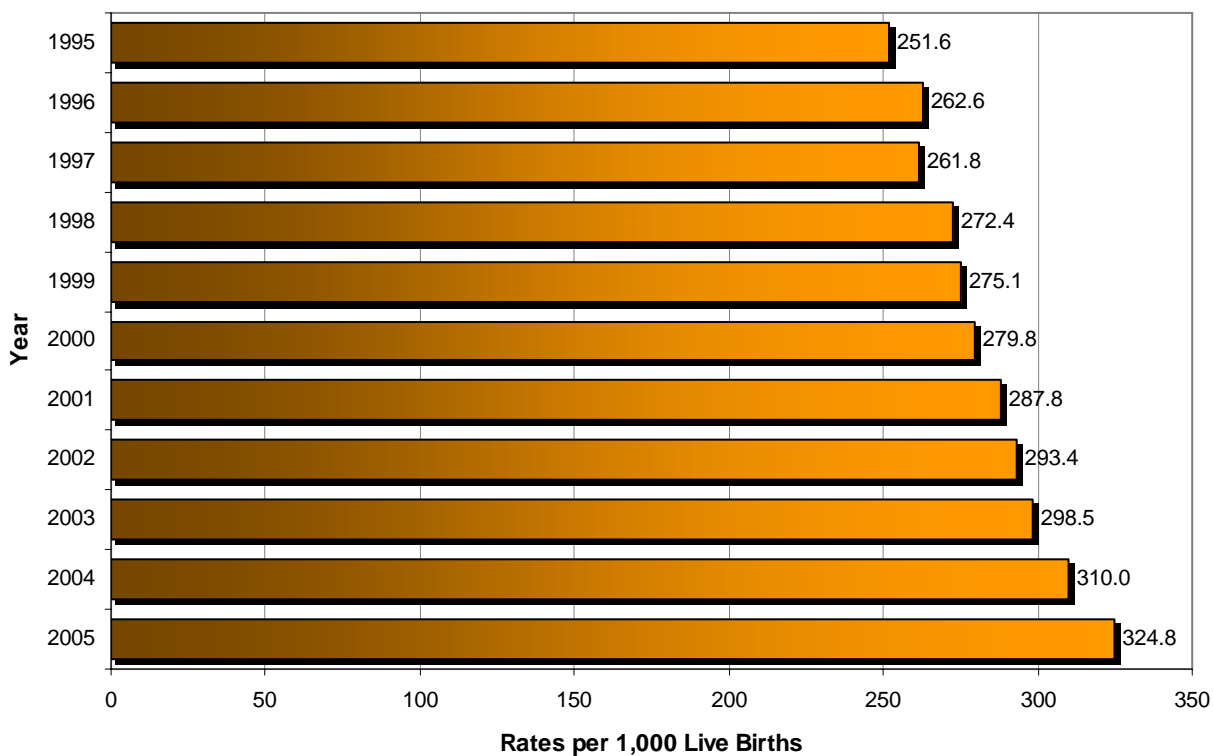

**FIGURE 5: IN-WEDLOCK LIVE BIRTHS BY AGE OF MOTHER
2001-2005 RESIDENT DATA**

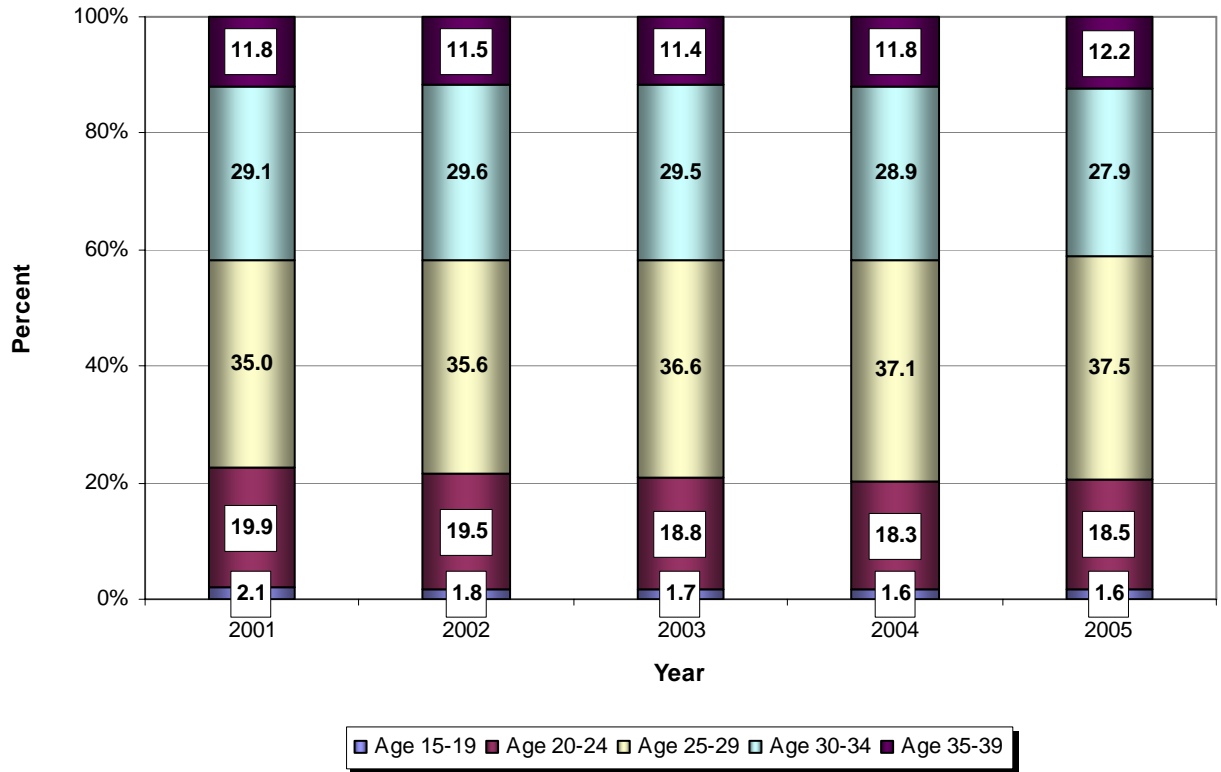

**FIGURE 6: OUT-OF-WEDLOCK LIVE BIRTHS BY AGE OF MOTHER
2001-2005 RESIDENT DATA**

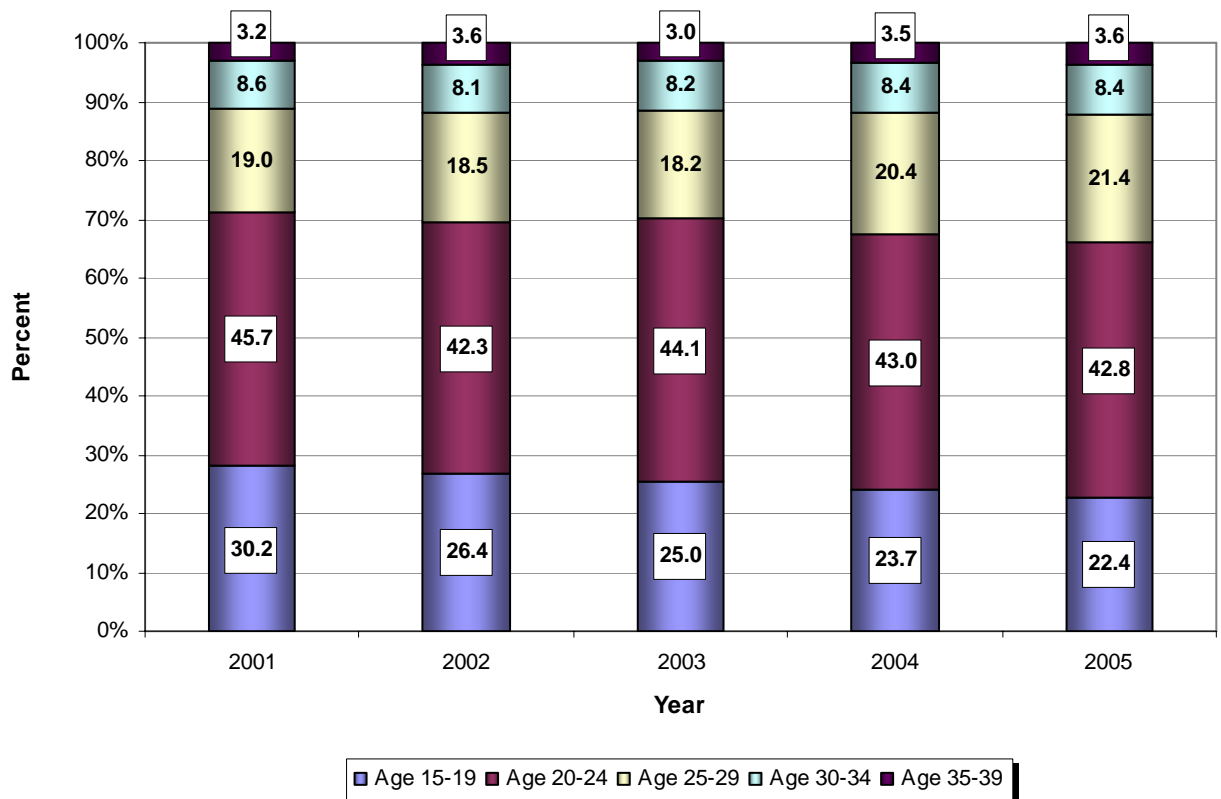

**FIGURE 7: LIVE BIRTHS TO TEENAGE MOTHERS AS PERCENTS OF TOTAL LIVE BIRTHS
2001-2005 RESIDENT DATA**

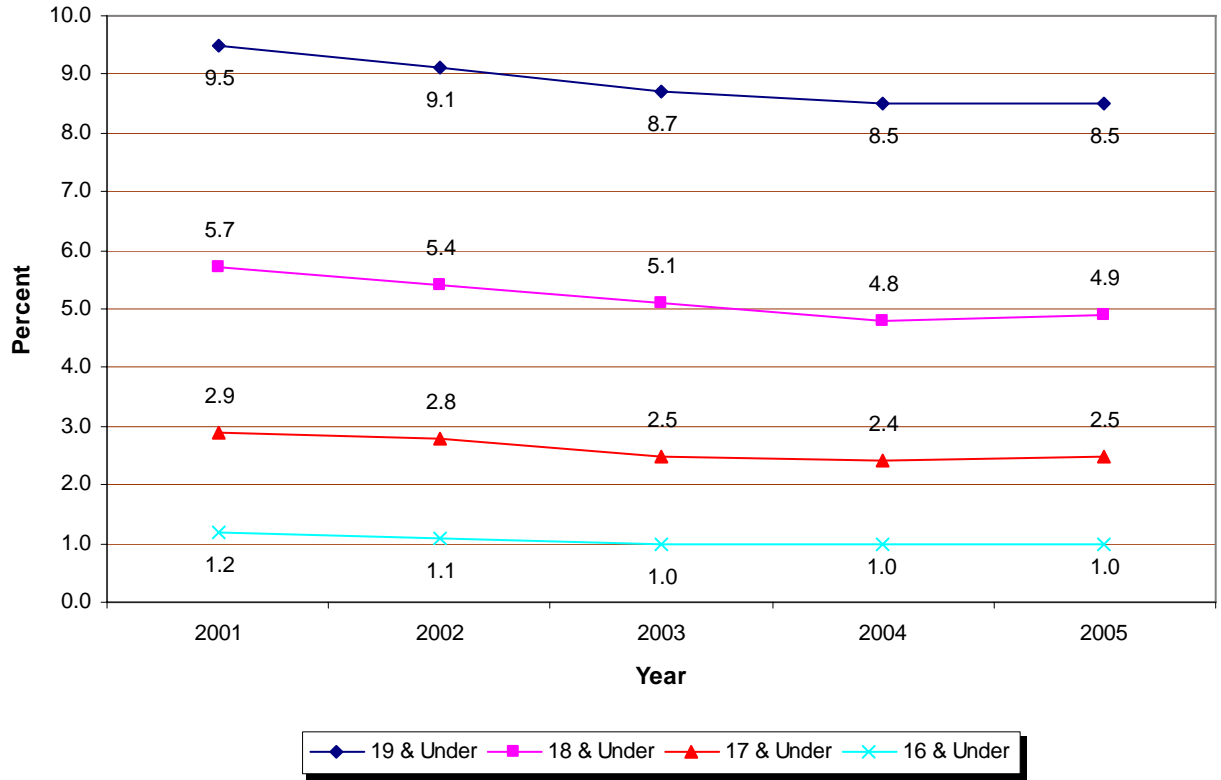

**FIGURE 8: MOTHERS UNDER AGE 20 BY RACE
2005 RESIDENT DATA**

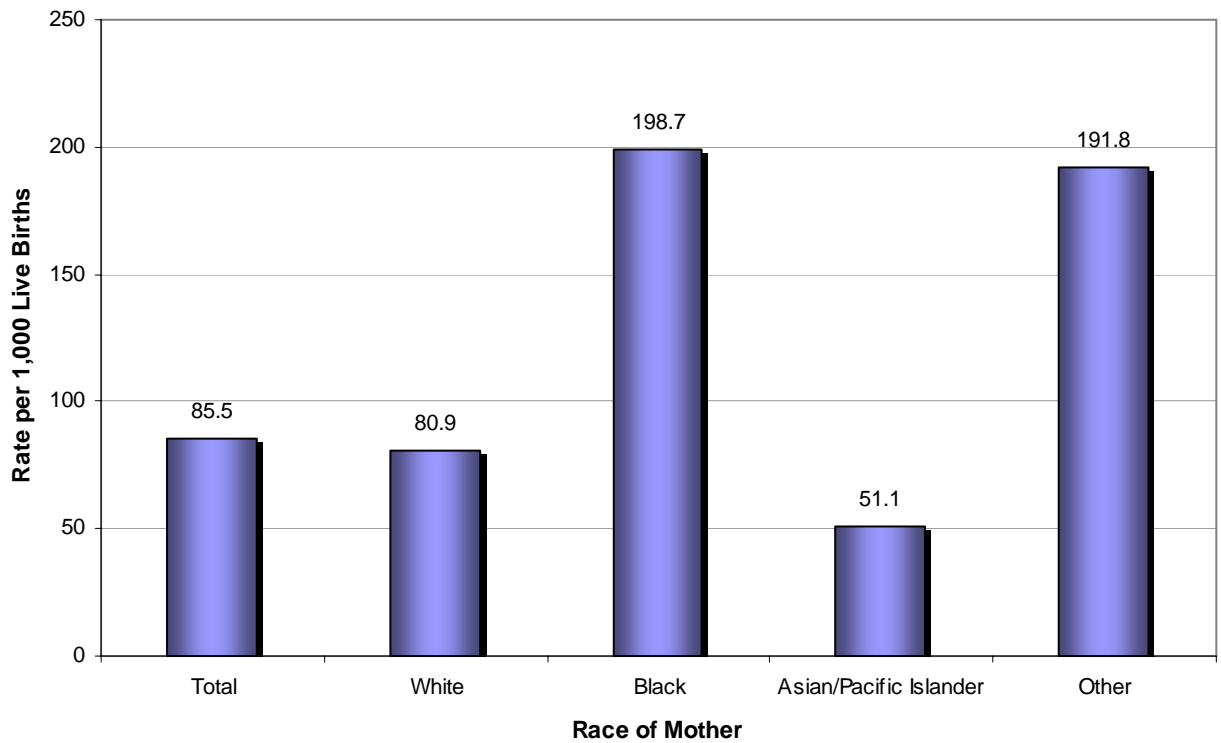

**FIGURE 9: OUT-OF-WEDLOCK LIVE BIRTHS BY RACE
2005 RESIDENT DATA**

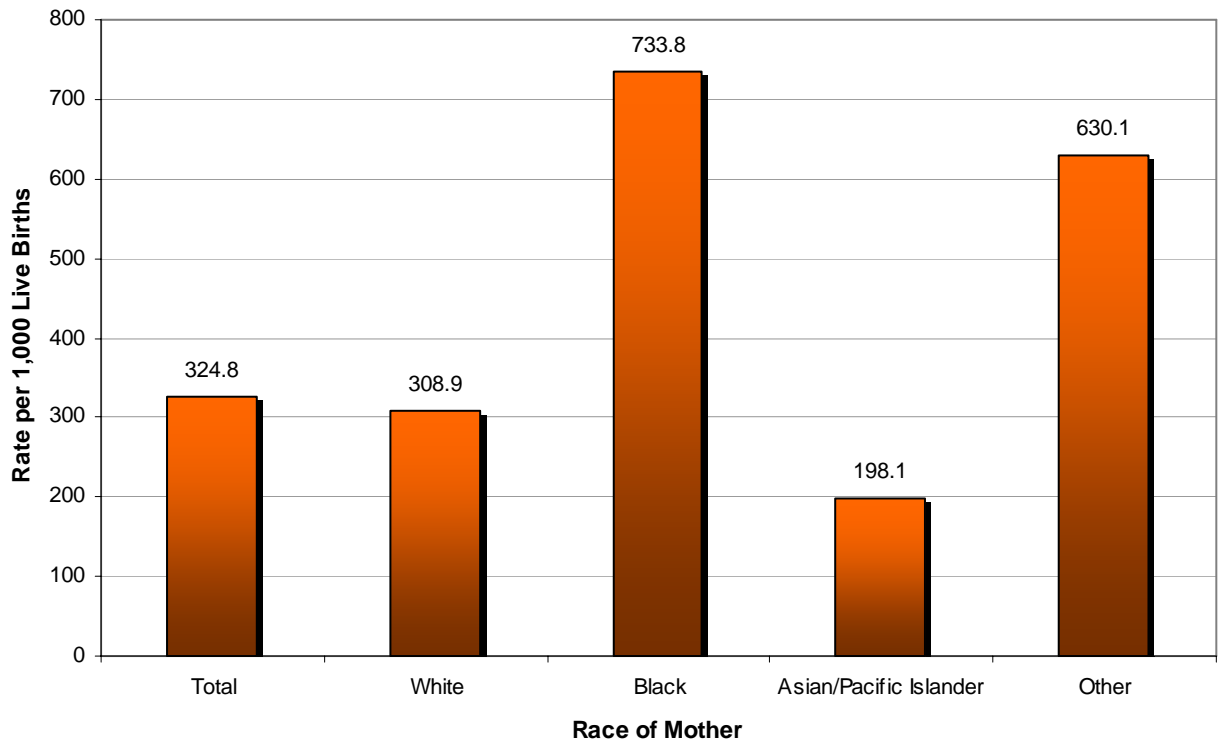

**FIGURE 10: LOW BIRTH WEIGHT LIVE BIRTHS AS PERCENT OF
TOTAL LIVE BIRTHS WITHIN AGE GROUP OF MOTHER
2003-2005 RESIDENT DATA**

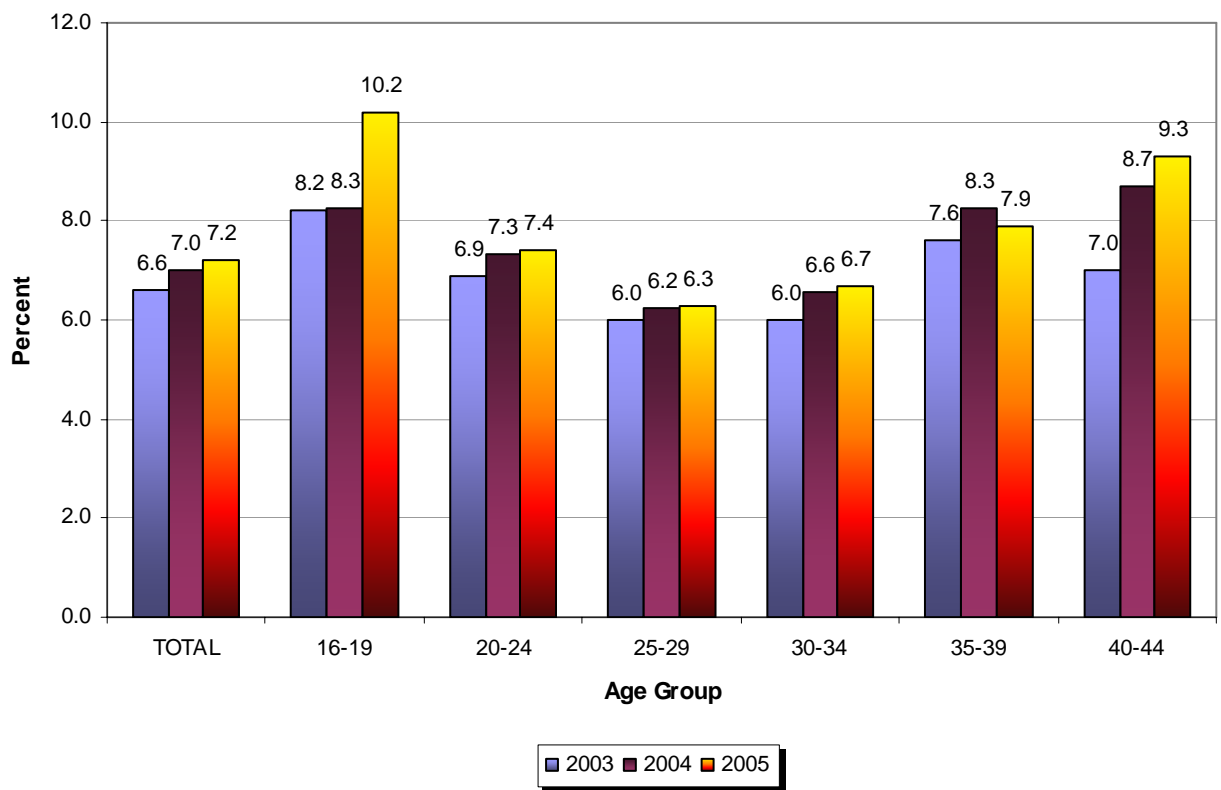

**FIGURE 11: LOW BIRTH WEIGHT LIVE BIRTHS BY RACE
AS PERCENTS OF TOTAL LIVE BIRTHS
2005 RESIDENT DATA**

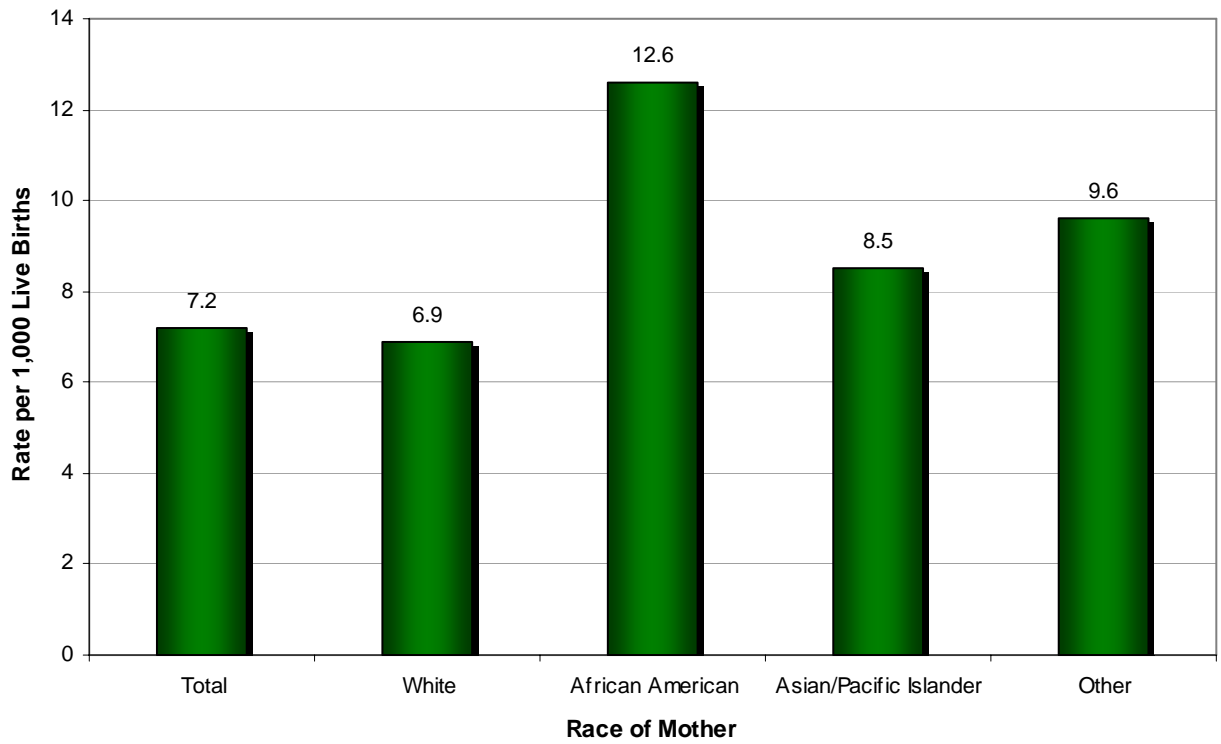

**FIGURE 12: NUMBER OF LIVE BIRTHS BY MARITAL STATUS
1995-2005 RESIDENT DATA**

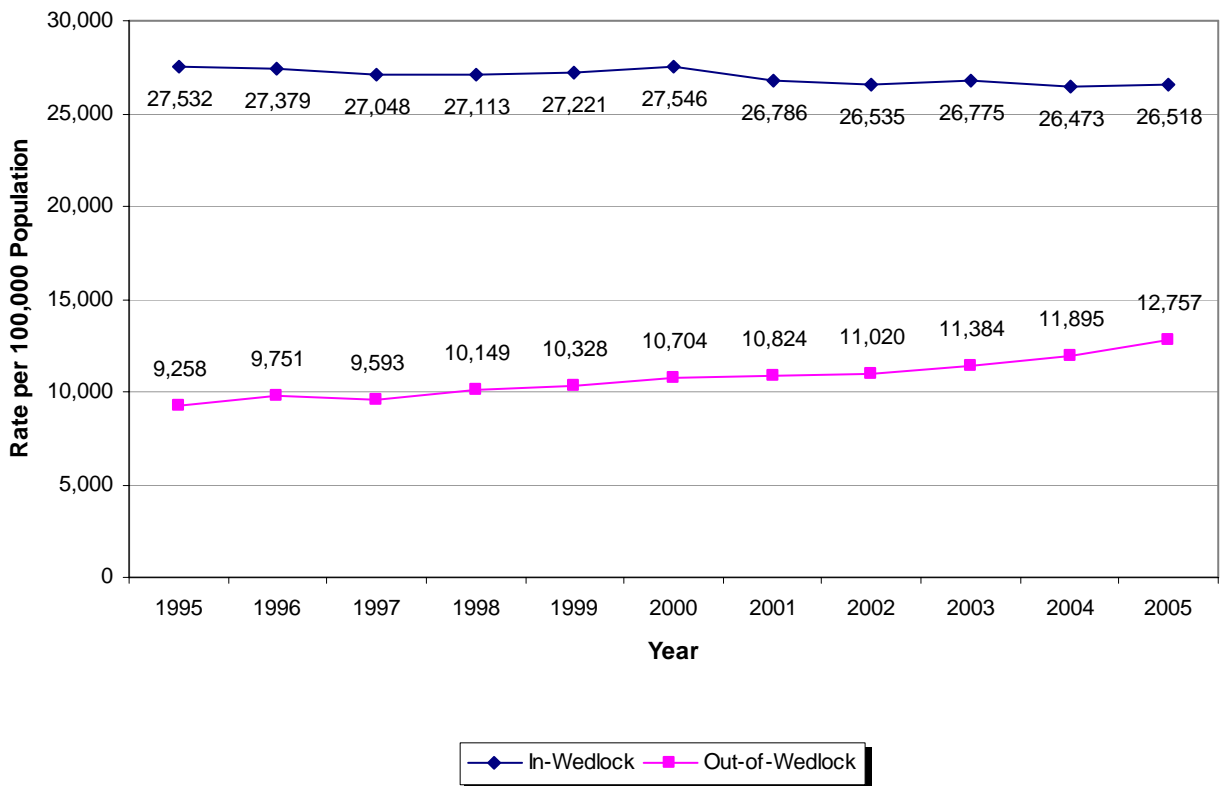

**FIGURE 13: RATES FOR SELECTED CAUSES OF DEATH
1995-2005 RESIDENT DATA**

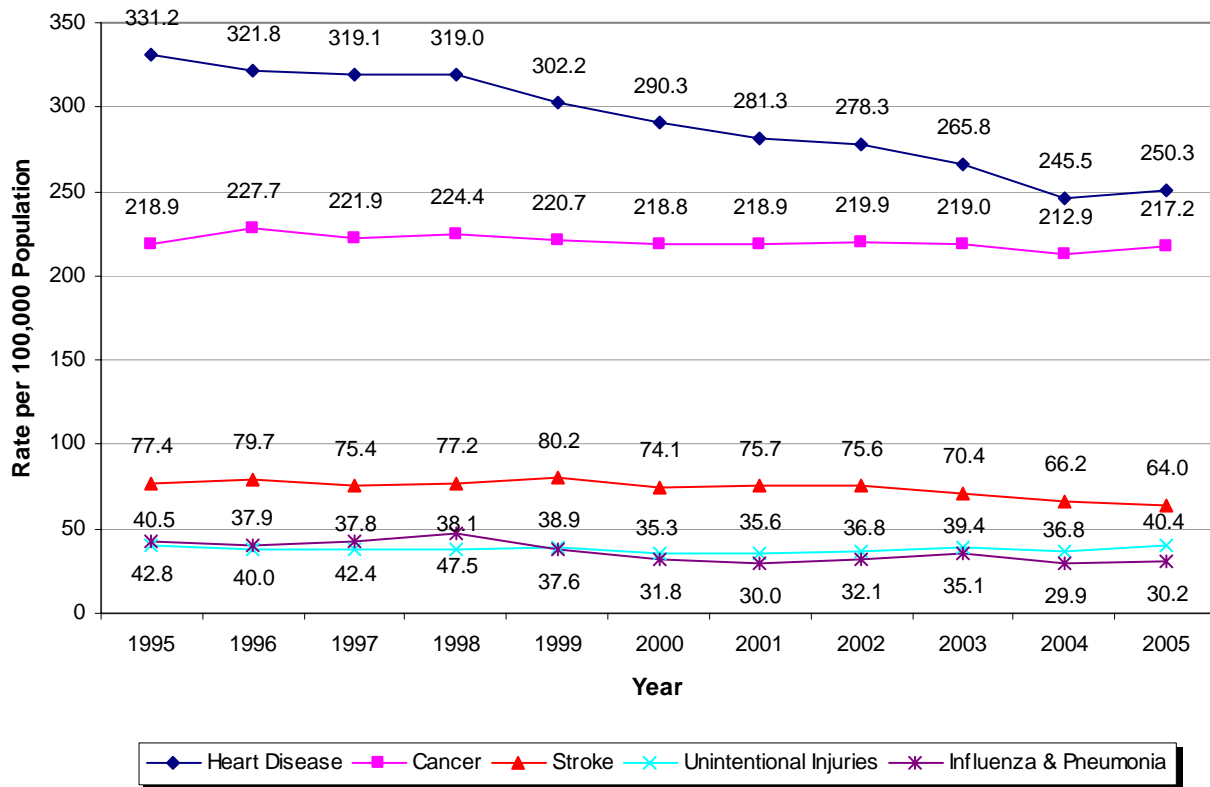

**FIGURE 14: TEN LEADING CAUSES OF DEATH
AS PERCENTS OF ALL DEATHS BY GENDER
1995-2005 RESIDENT DATA**

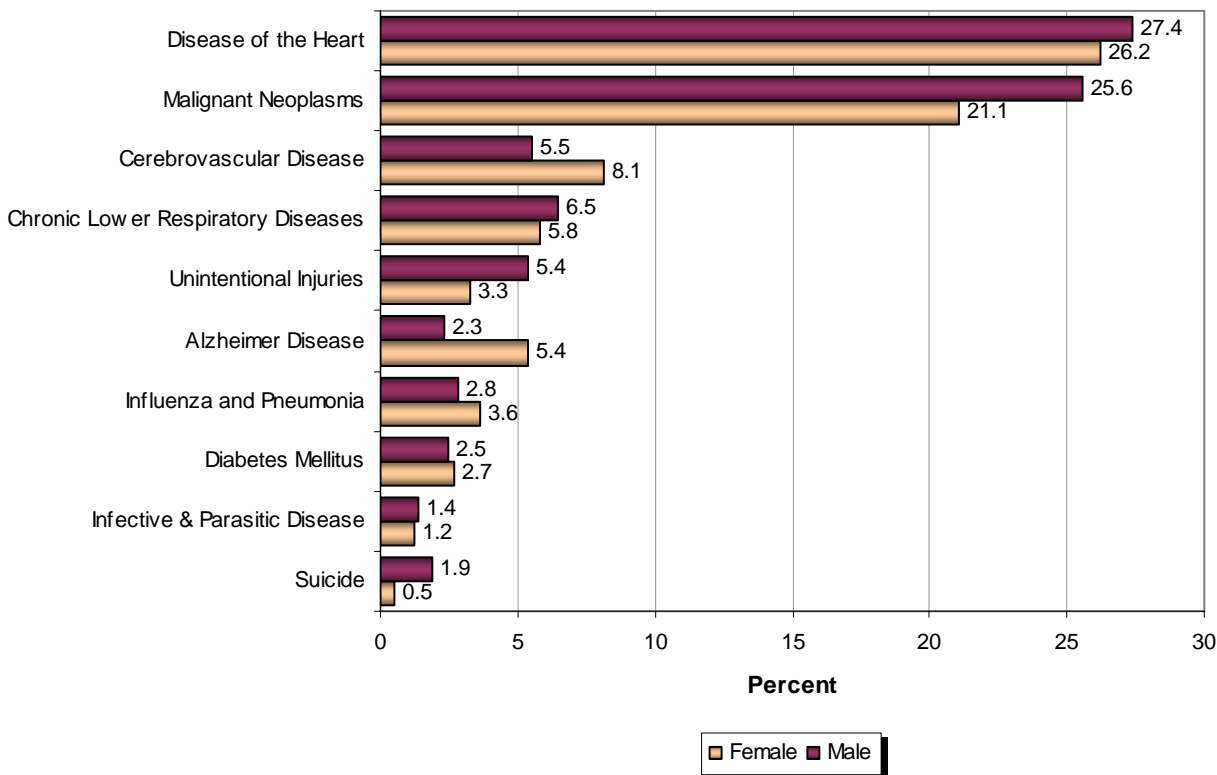

**FIGURE 15: LEADING CAUSES OF DEATH BY AGE GROUP
2005 RESIDENT DATA**

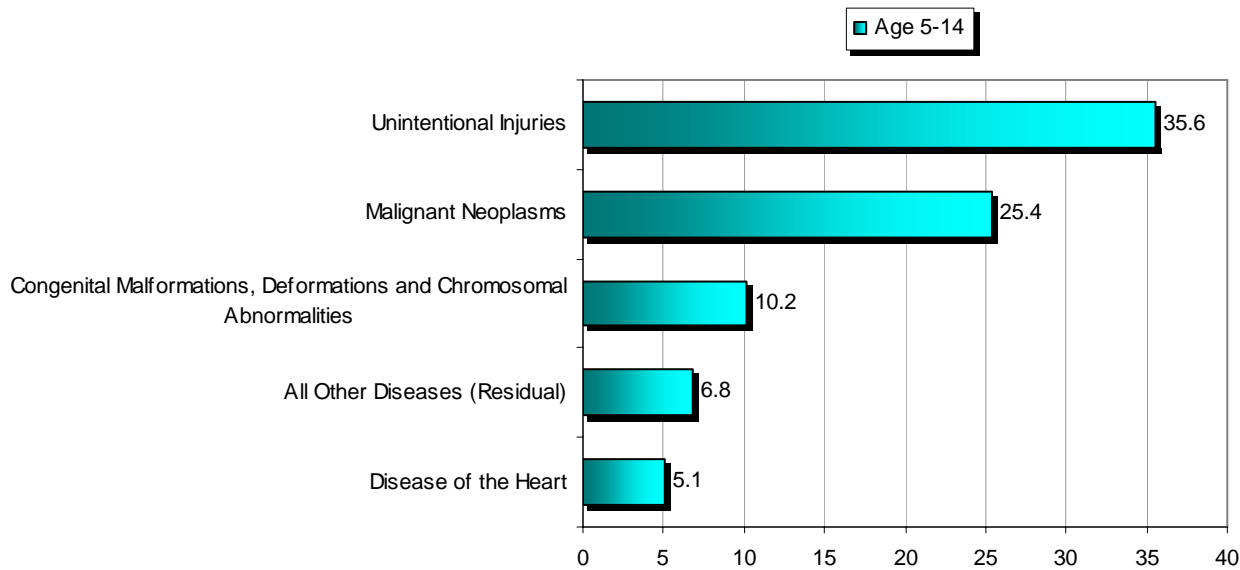
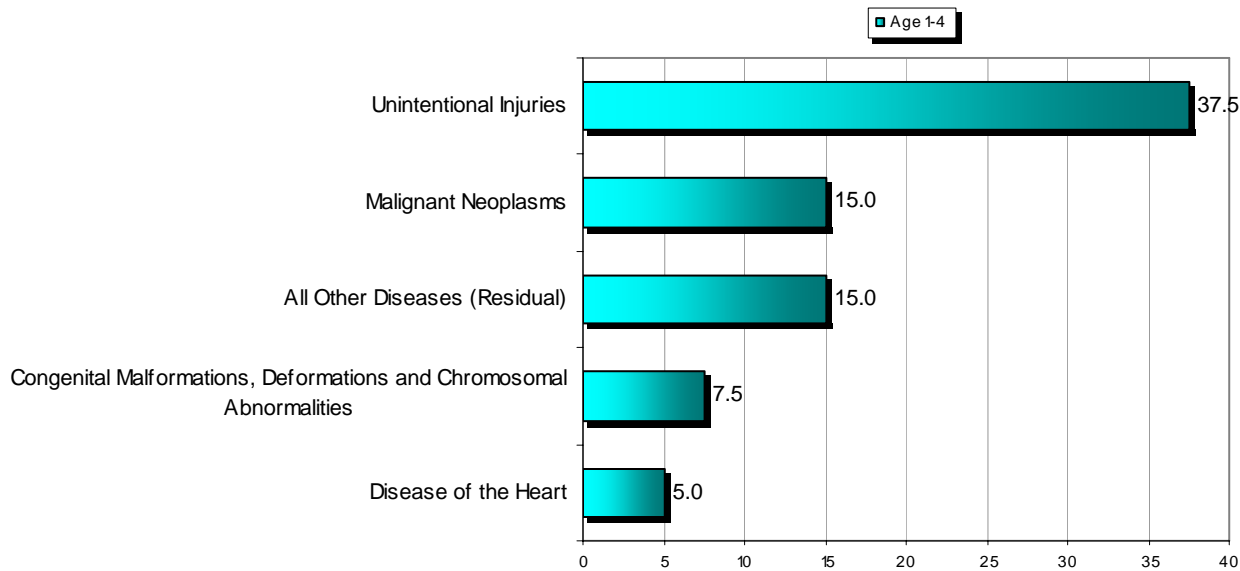
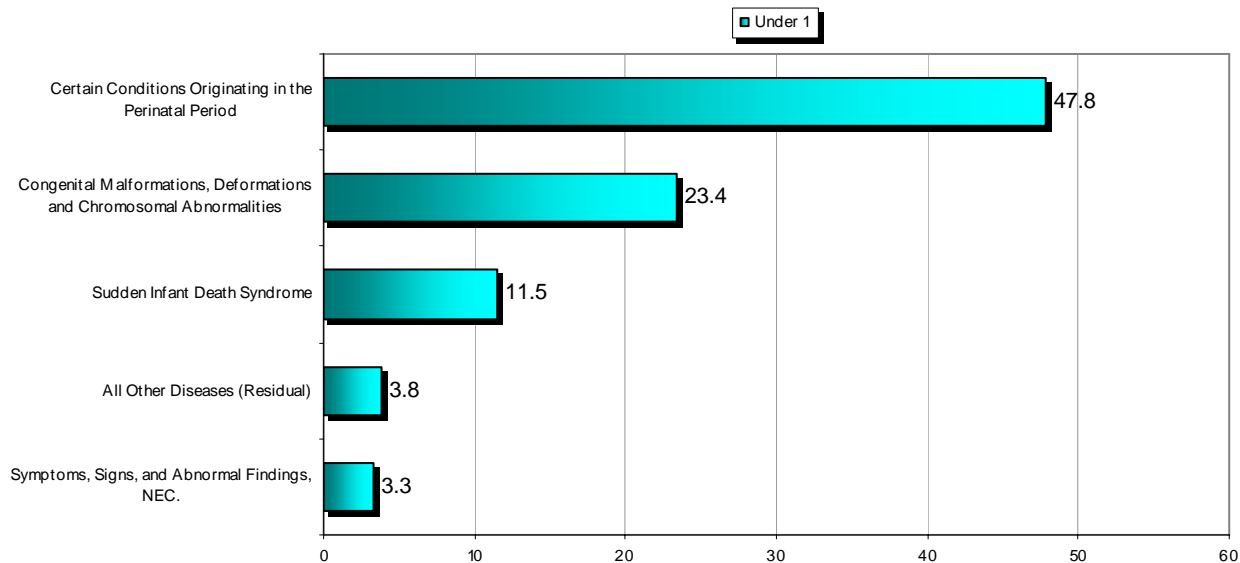

**FIGURE 15: LEADING CAUSES OF DEATH BY AGE GROUP (CONTINUED)
2005 RESIDENT DATA**

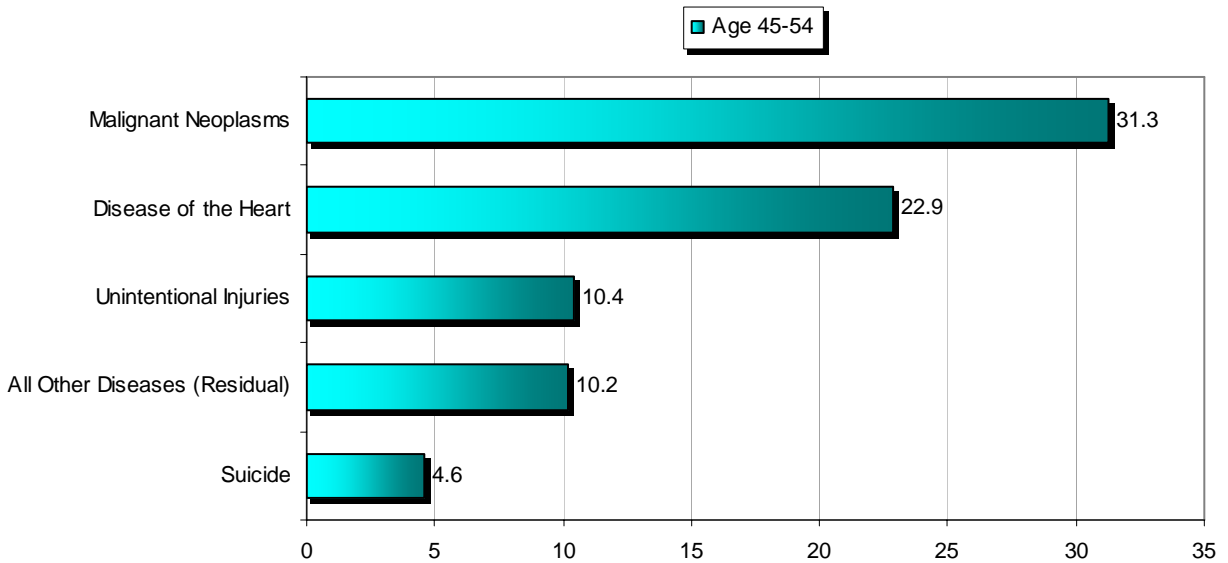
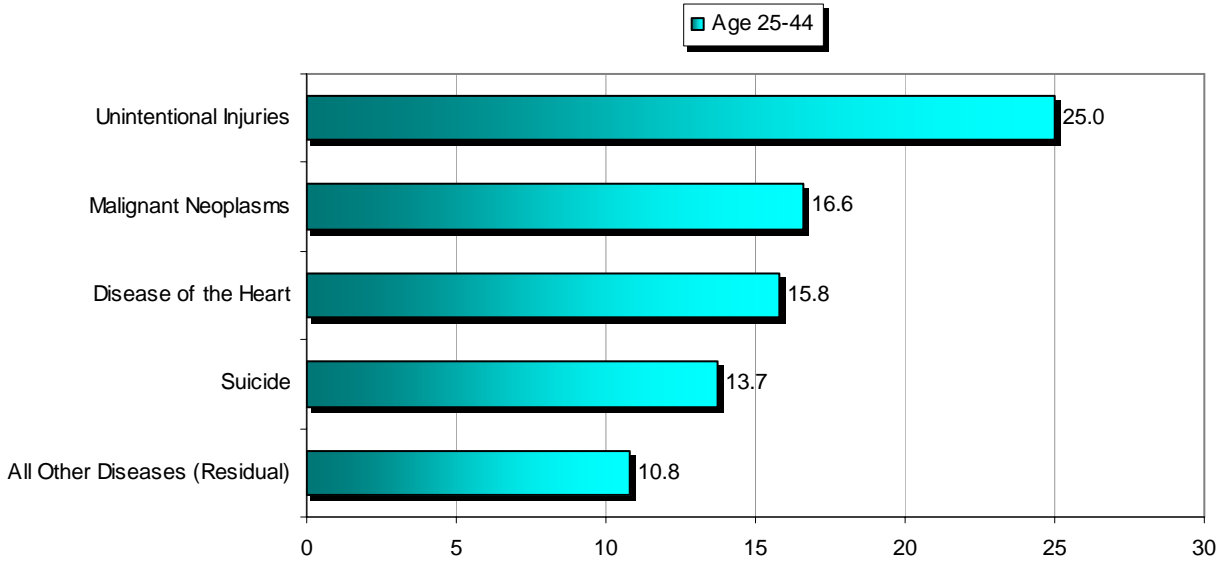
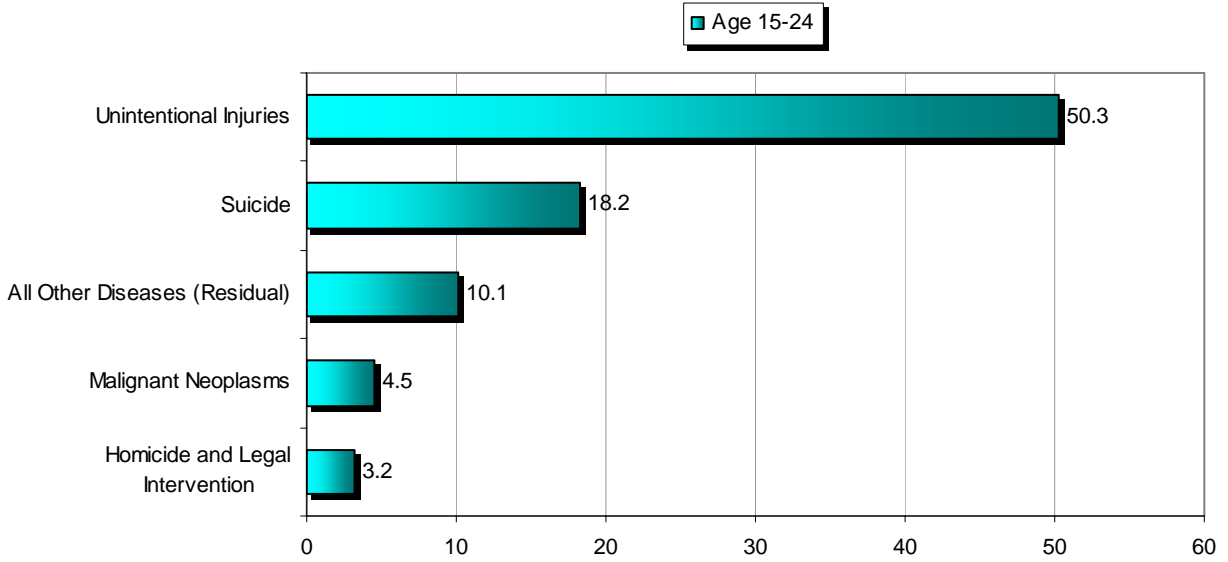

**FIGURE 15: LEADING CAUSES OF DEATH BY AGE GROUP (CONTINUED)
2005 RESIDENT DATA**

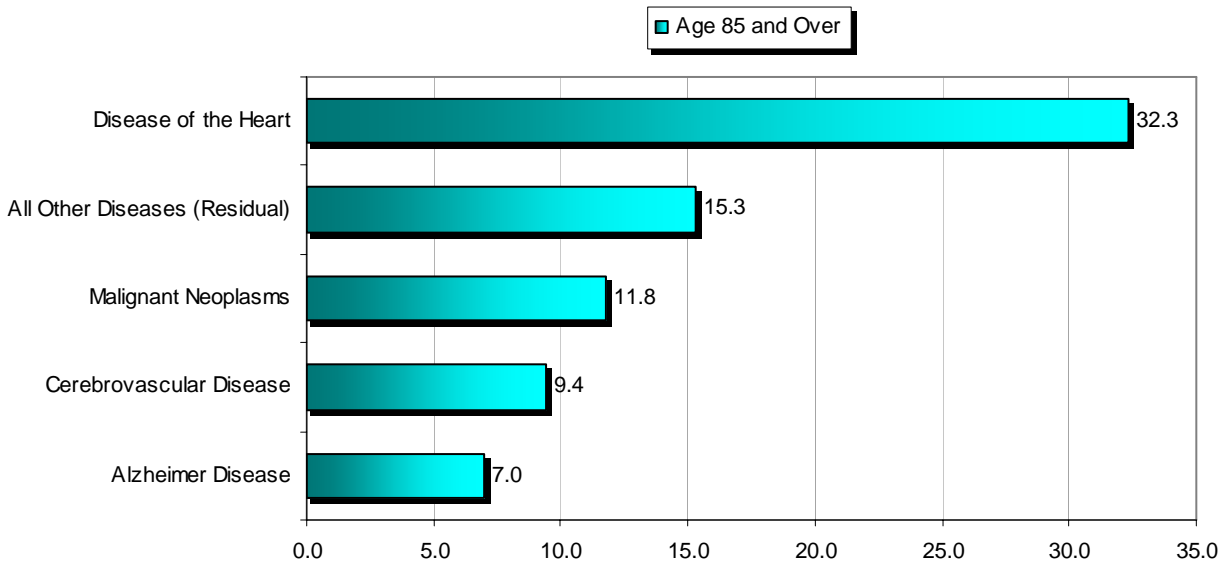
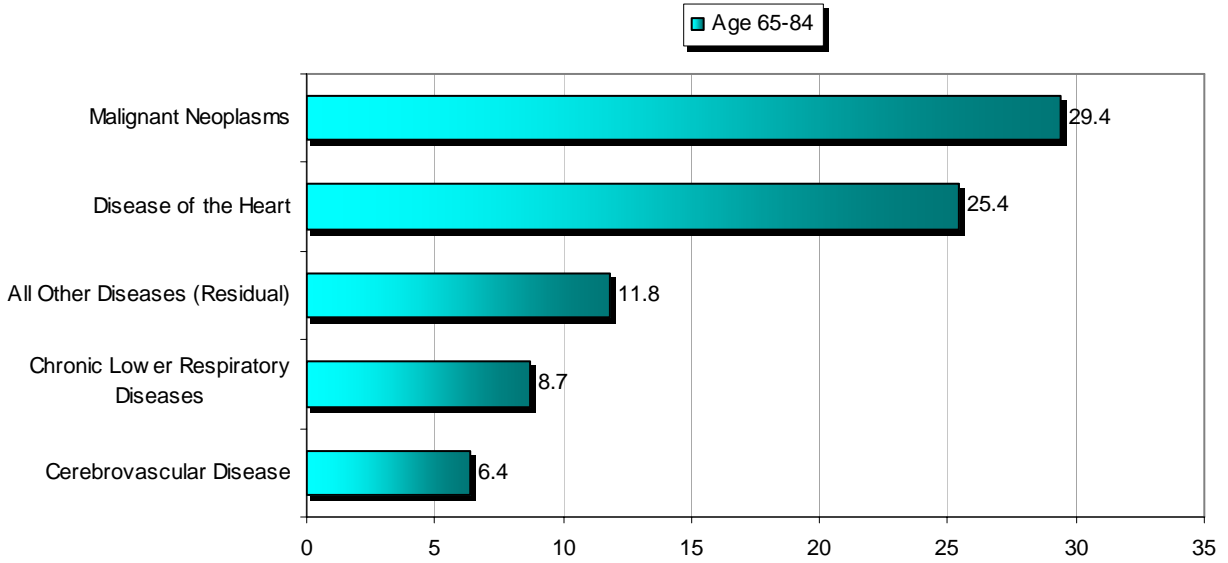
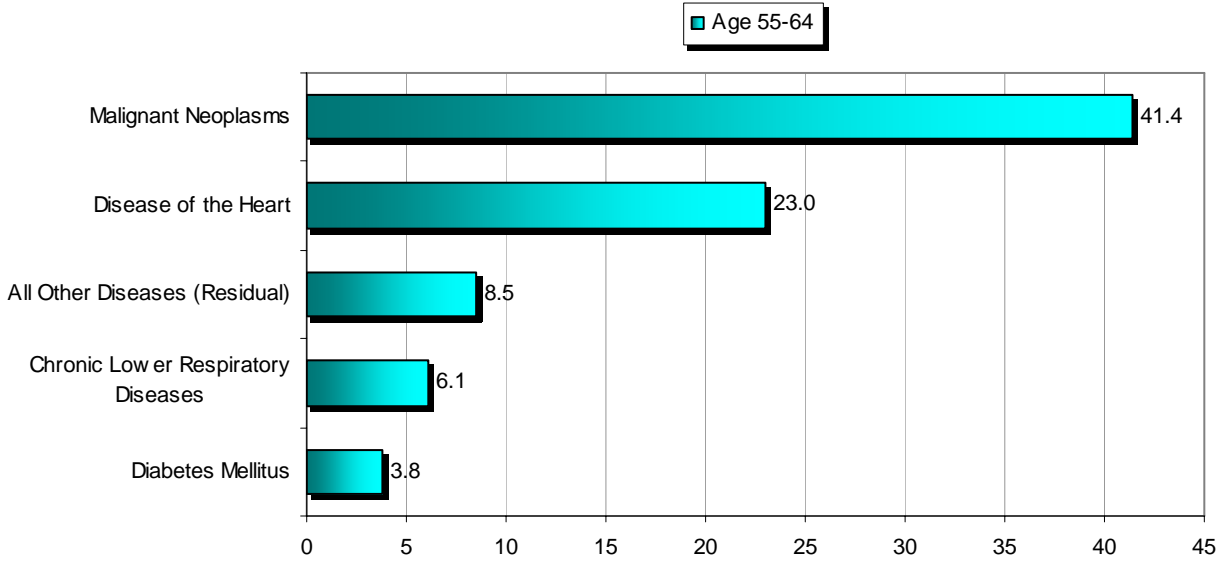

**FIGURE 16: HEART DISEASE DEATHS BY AGE AND SEX
PERCENT DISTRIBUTION
2005 RESIDENT DATA**

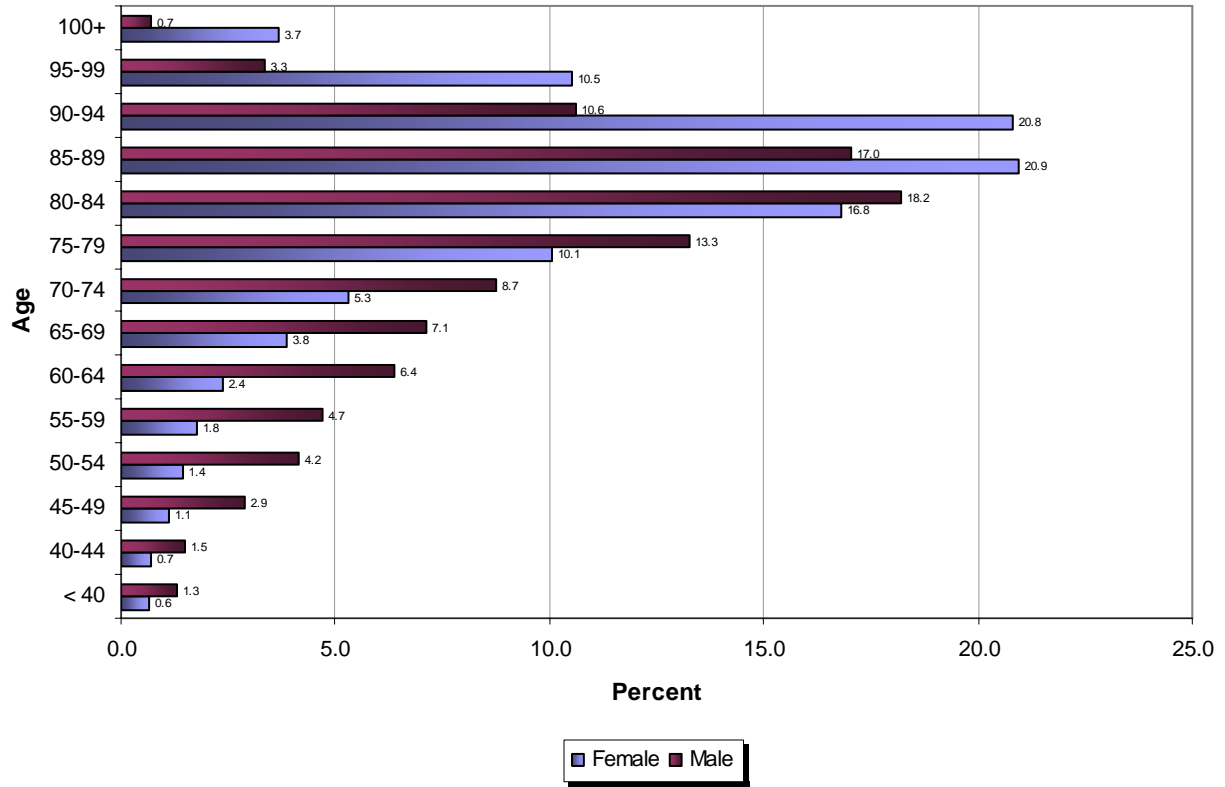

**FIGURE 17: CEREBROVASCULAR DISEASE DEATHS BY AGE AND SEX
PERCENT DISTRIBUTION
1995 RESIDENT DATA**

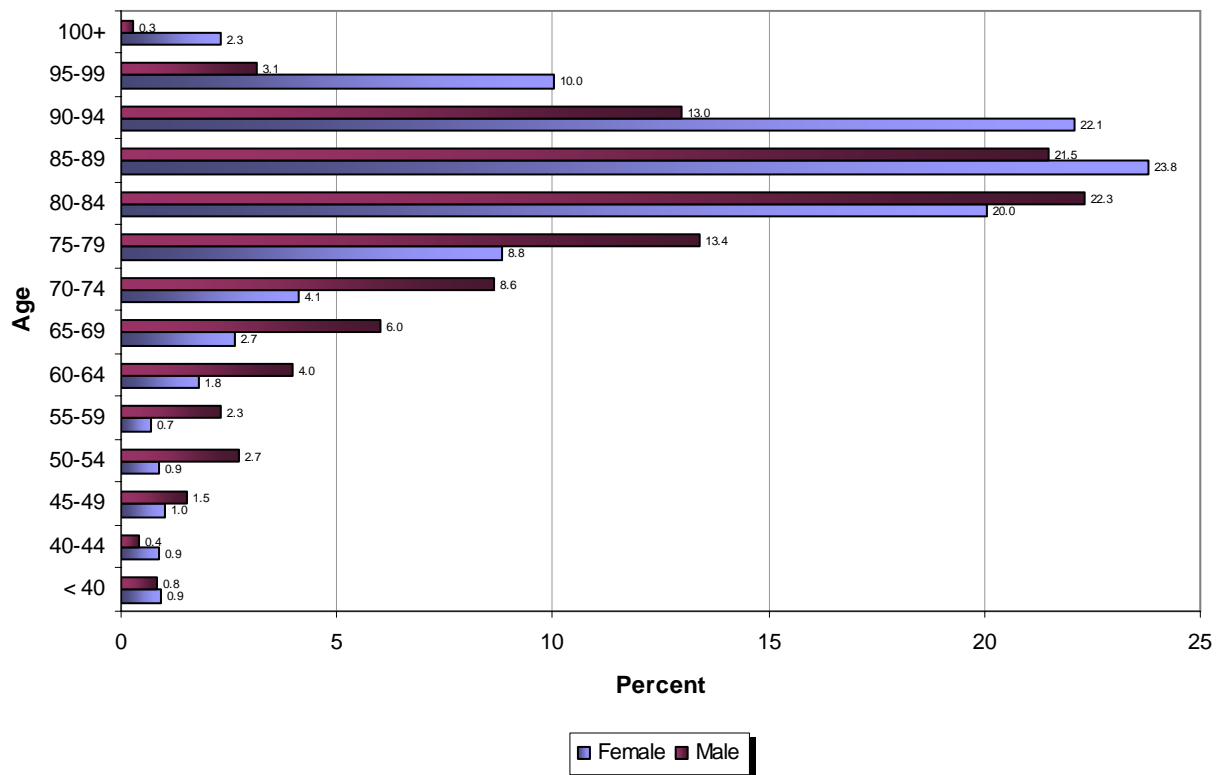

**FIGURE 18: MALIGNANT NEOPLASM DISEASE DEATHS BY AGE AND SEX
PERCENT DISTRIBUTION
2005 RESIDENT DATA**

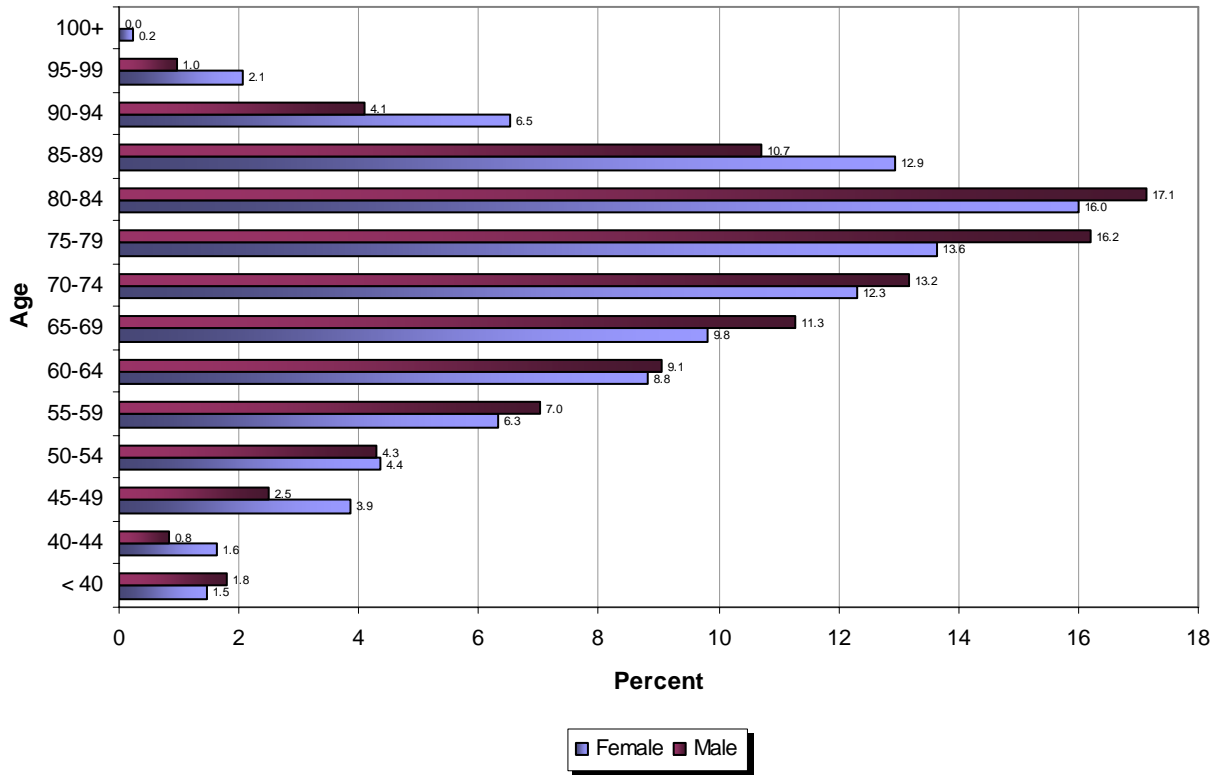

**FIGURE 19: TEENAGE AND TOTAL SUICIDE DEATHS
1995-2005 RESIDENT DATA**

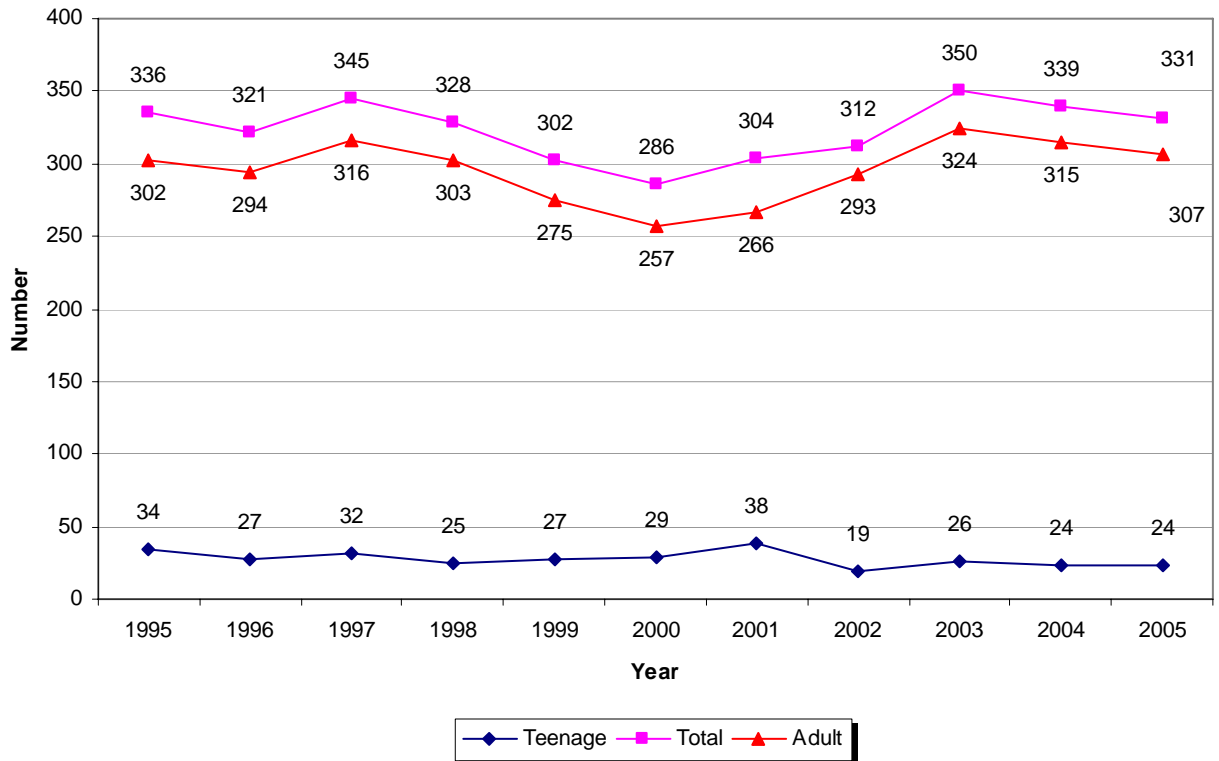

**FIGURE 20: FIREARM DEATHS BY TYPE
1995-2005 RESIDENT DATA**

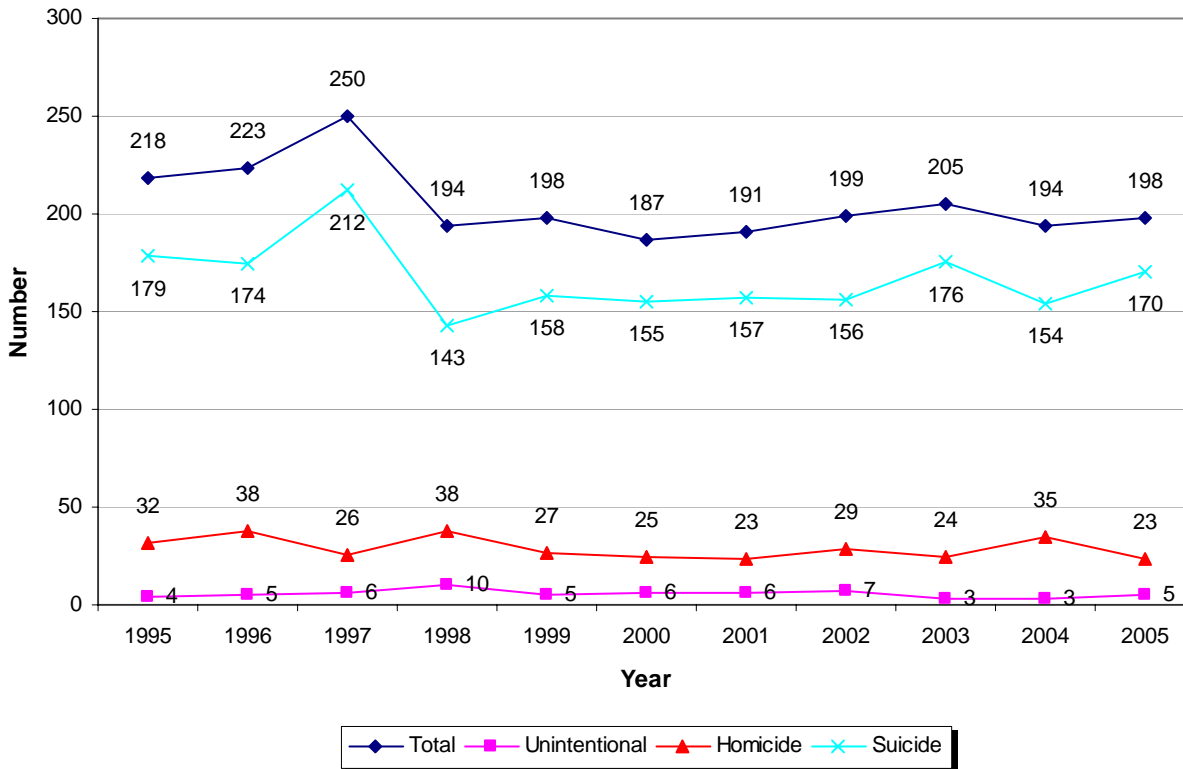

**FIGURE 21: UNINTENTIONAL DROWNING DEATHS
1995-2005 RESIDENT DATA**

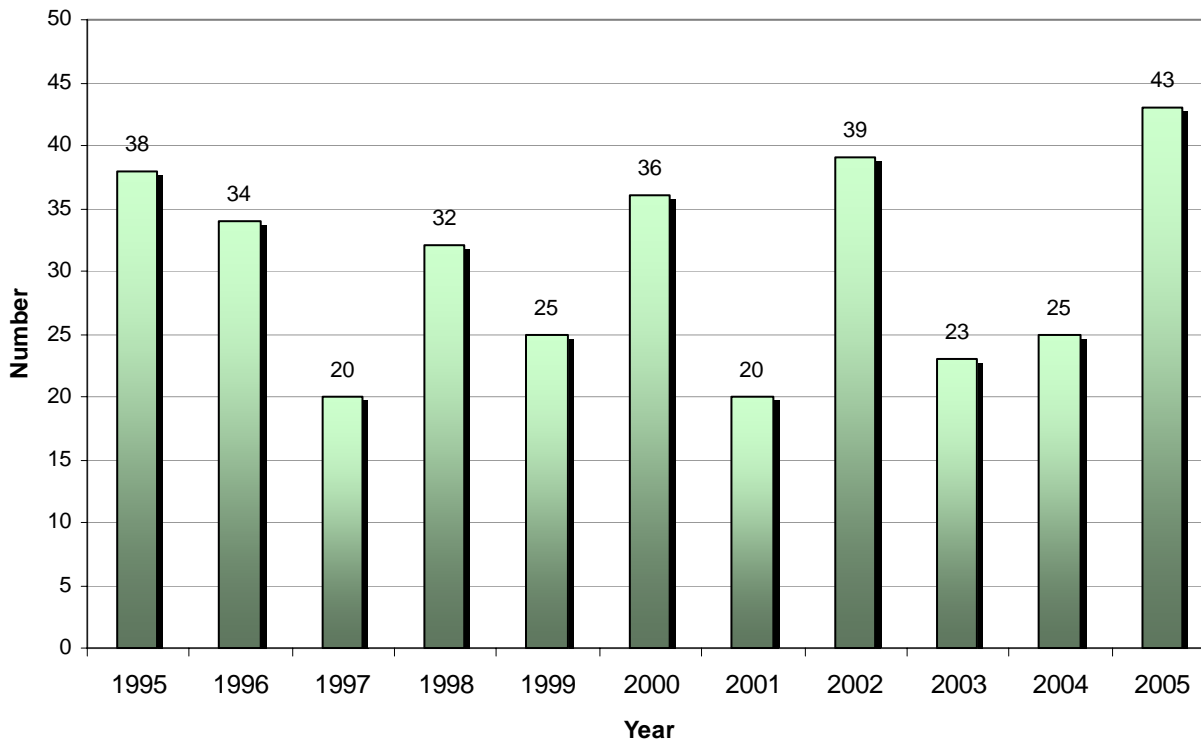

**FIGURE 22: HOMICIDE DEATHS
1995-2005 RESIDENT DATA**

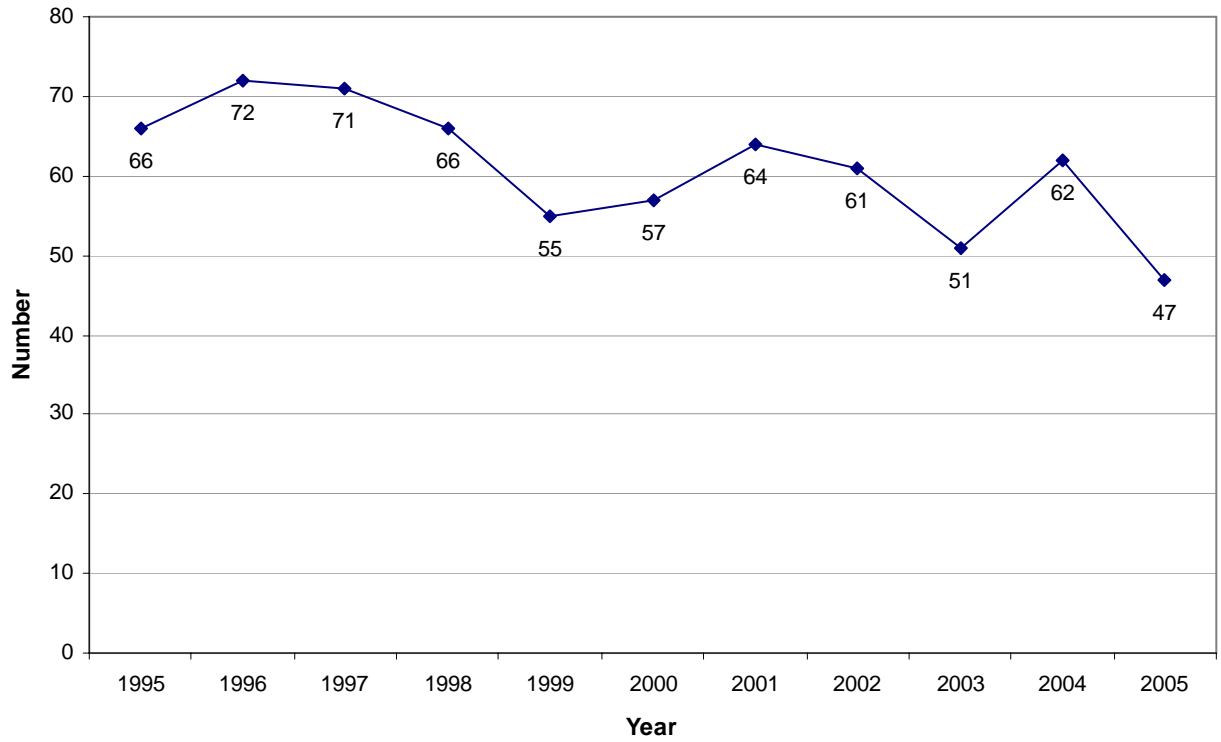

**FIGURE 23: UNINTENTIONAL POISONING DEATHS
1995-2005 RESIDENT DATA**

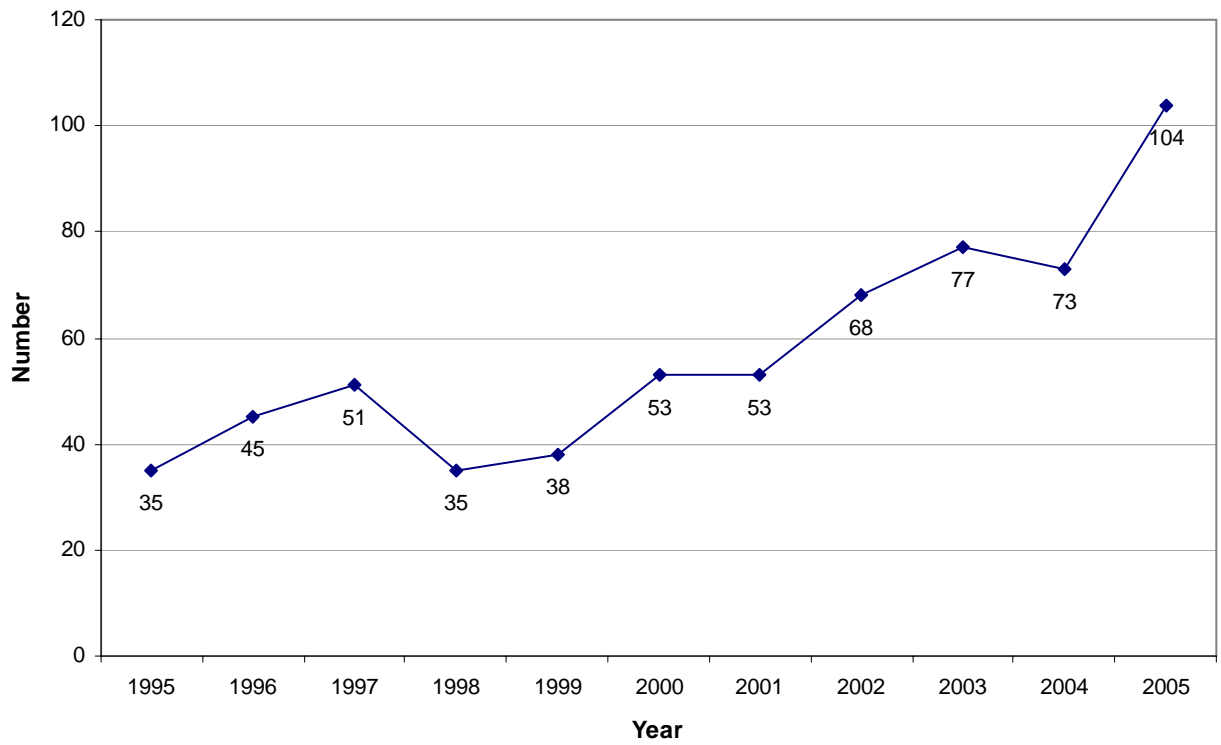

**FIGURE 24: MEDIAN AGE AT MARRIAGE
1995-2005 RESIDENT DATA**

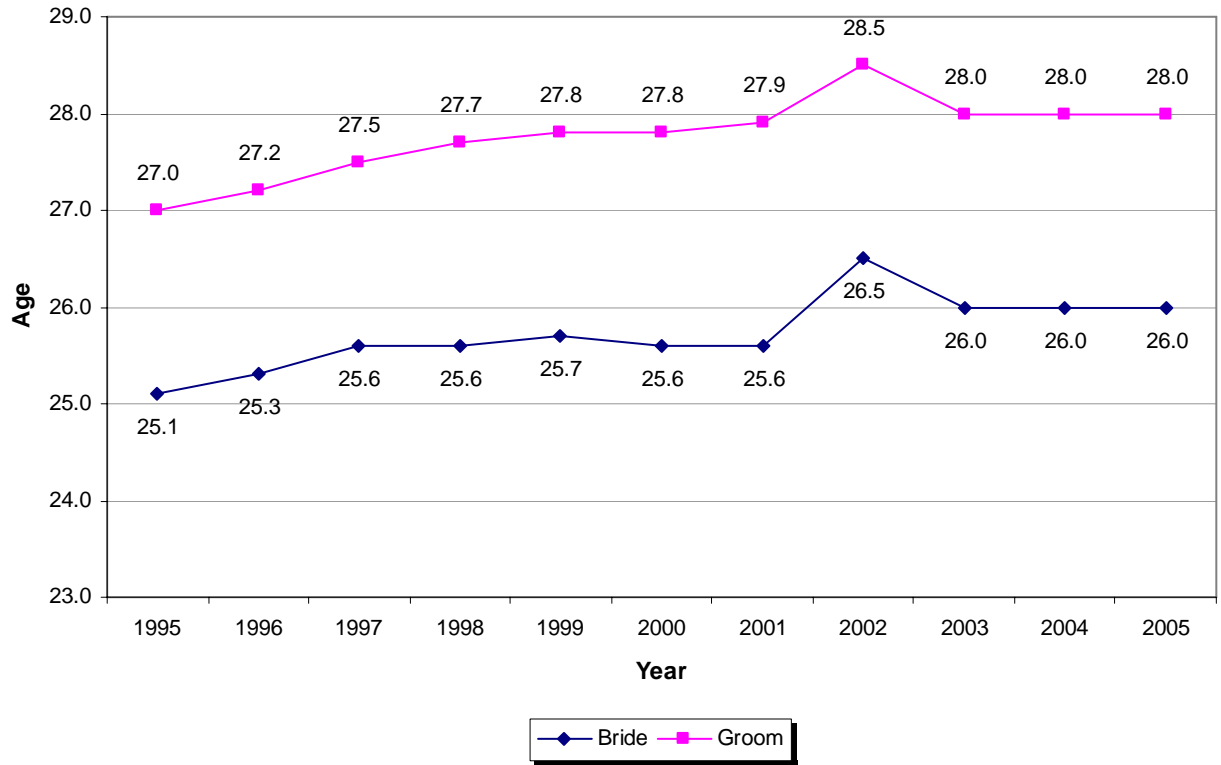

**FIGURE 25: MEDIAN AGE AT DISSOLUTION OF MARRIAGE
1995-2005 RESIDENT DATA**

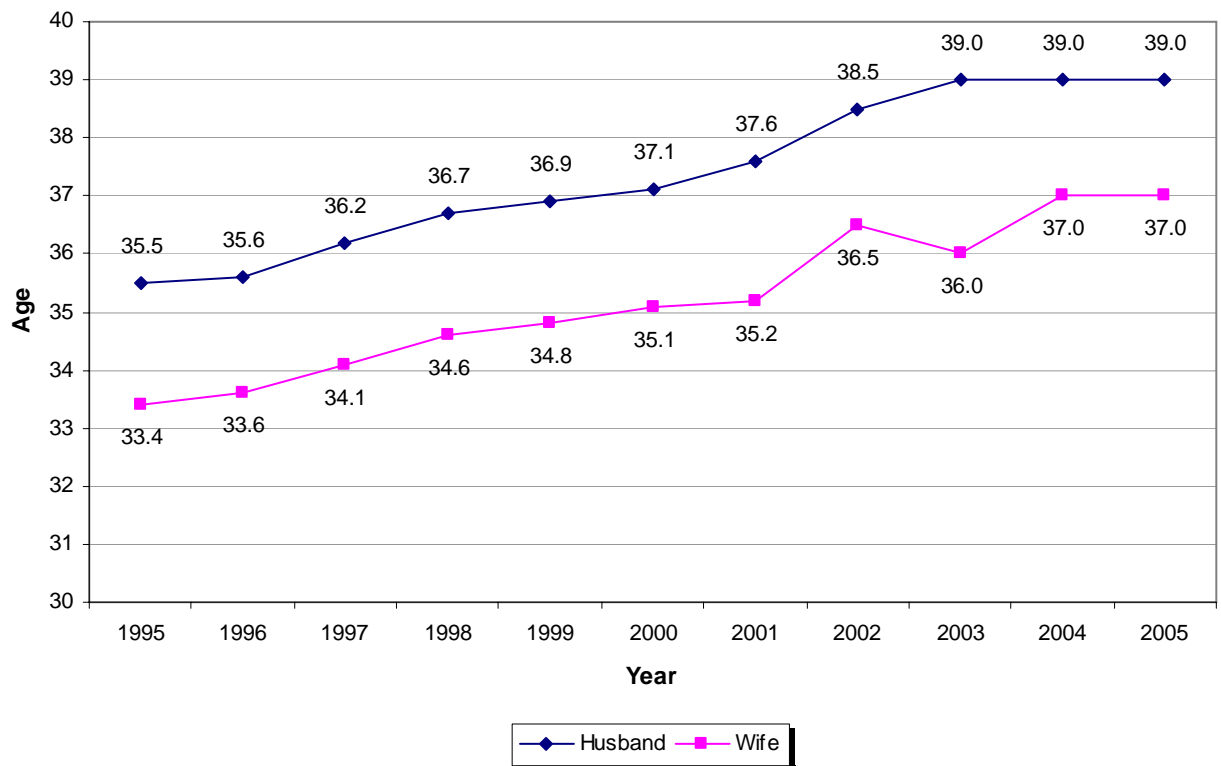

**FIGURE 26: DISSOLUTIONS WITH SELECTED DURATIONS OF MARRIAGE
2001-2005 RESIDENT DATA**

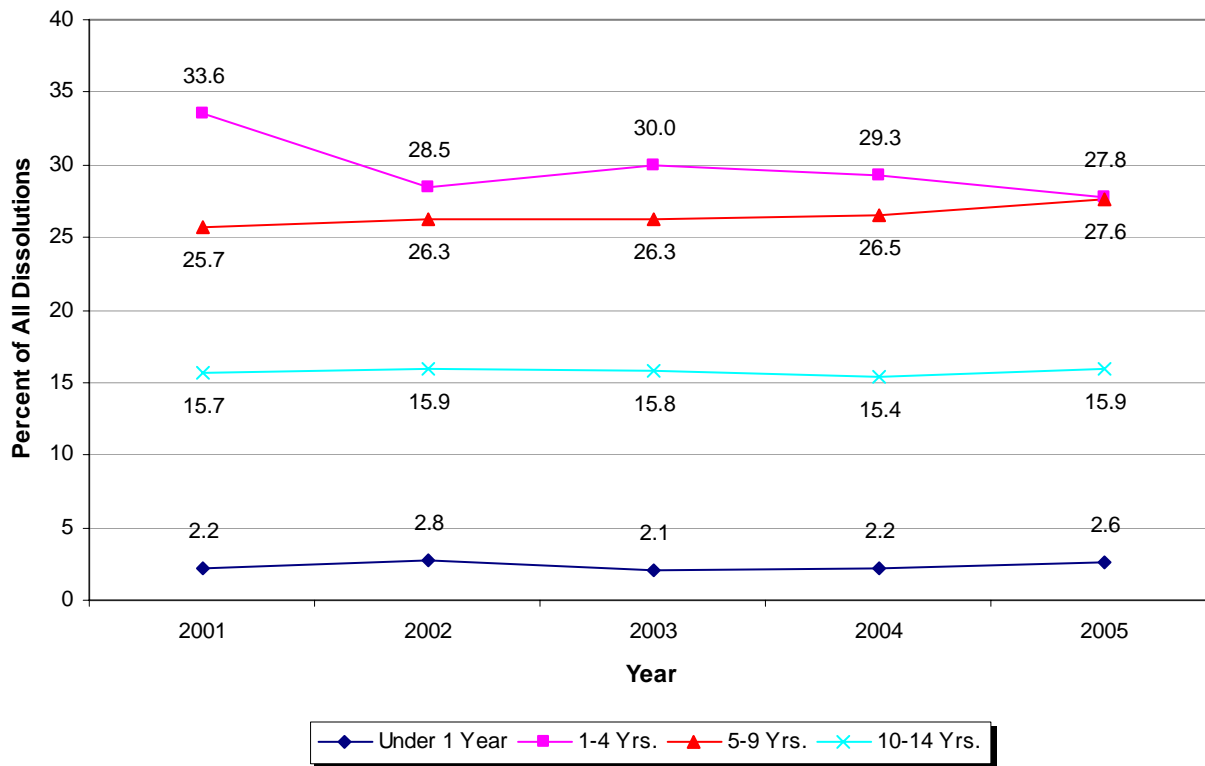

**FIGURE 27: NUMBER OF DISSOLUTIONS WITH CHILDREN
UNDER 18 YEARS OF AGE INVOLVED
2001-2005 RESIDENT DATA**

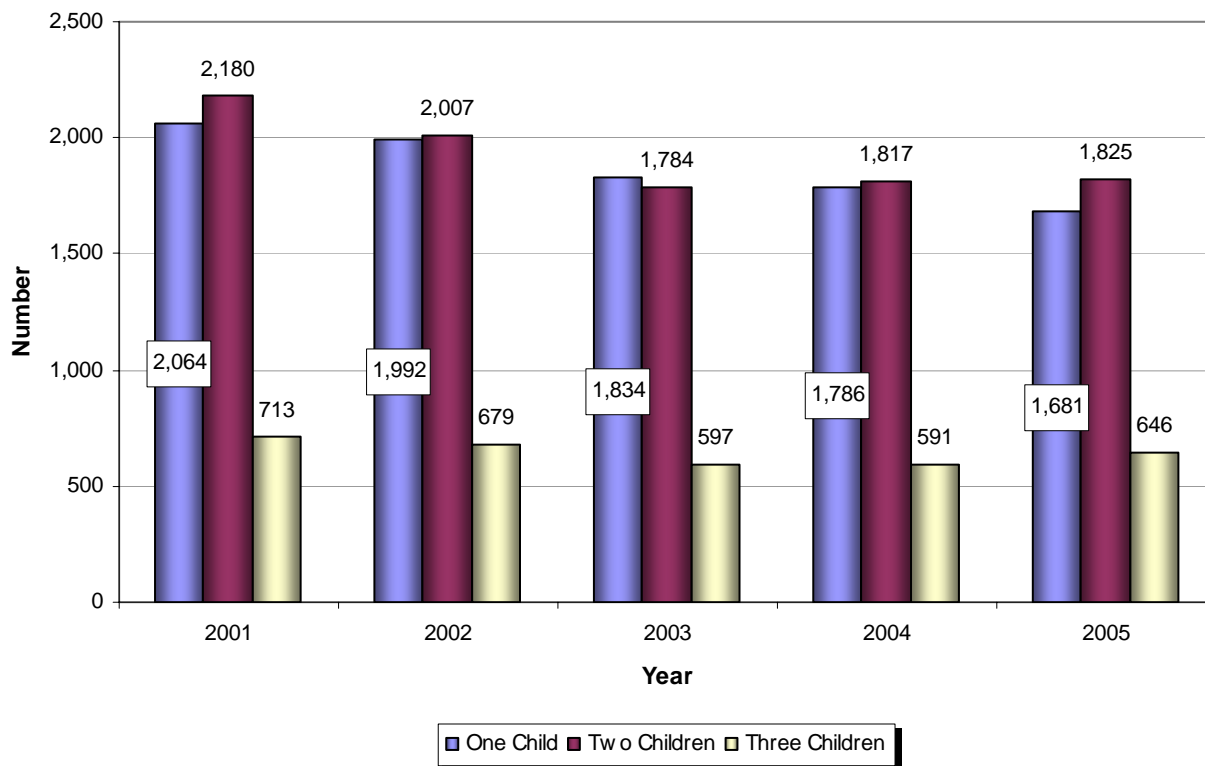

**FIGURE 28: LIVE BIRTH RATE BY COUNTY
2005 RESIDENT DATA (RATE PER 1,000 POPULATION)**

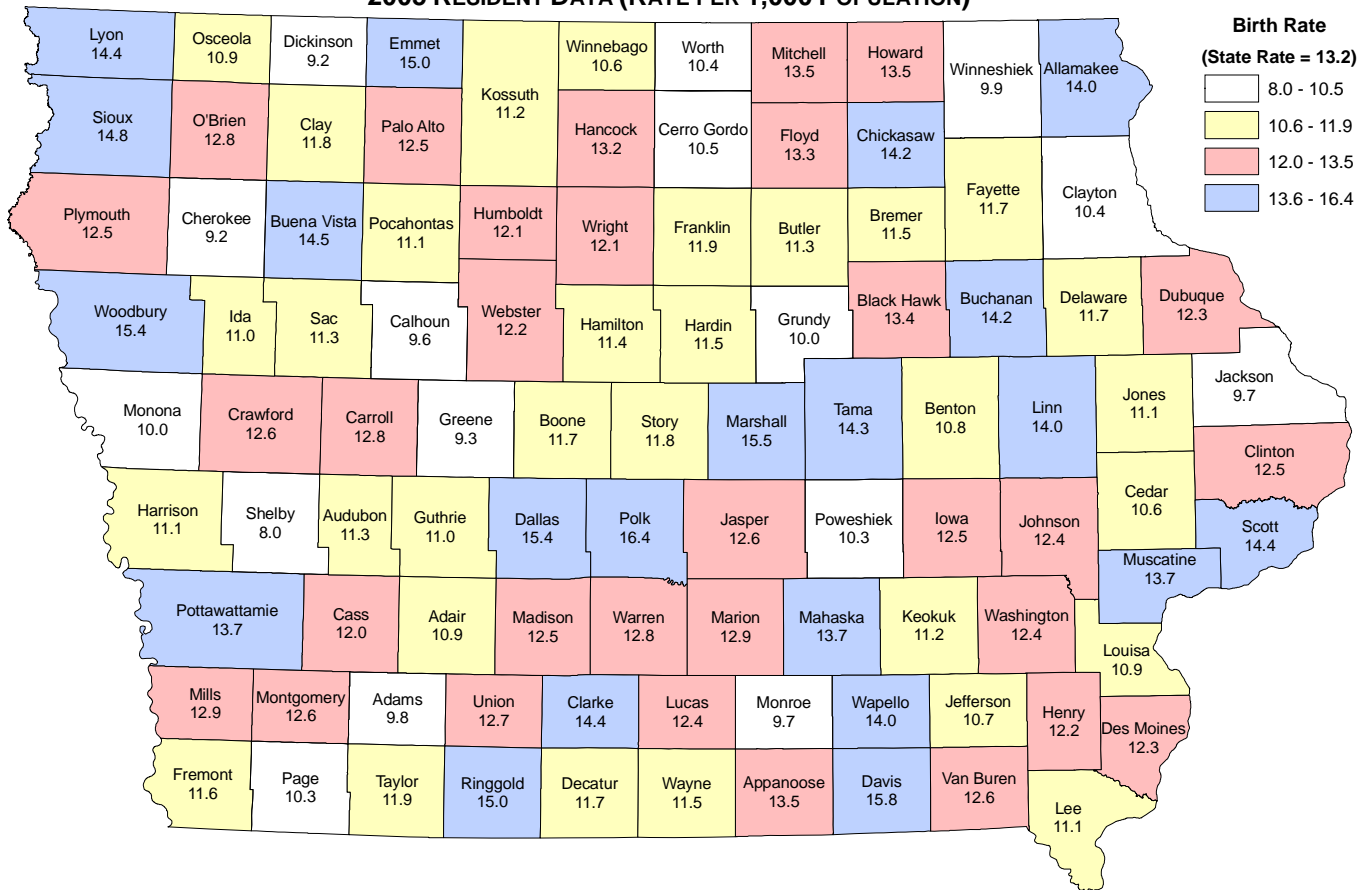

**FIGURE 29: PERCENT LIVE BIRTHS FOR MOTHERS
UNDER AGE 20 BY COUNTY
2005 RESIDENT DATA**

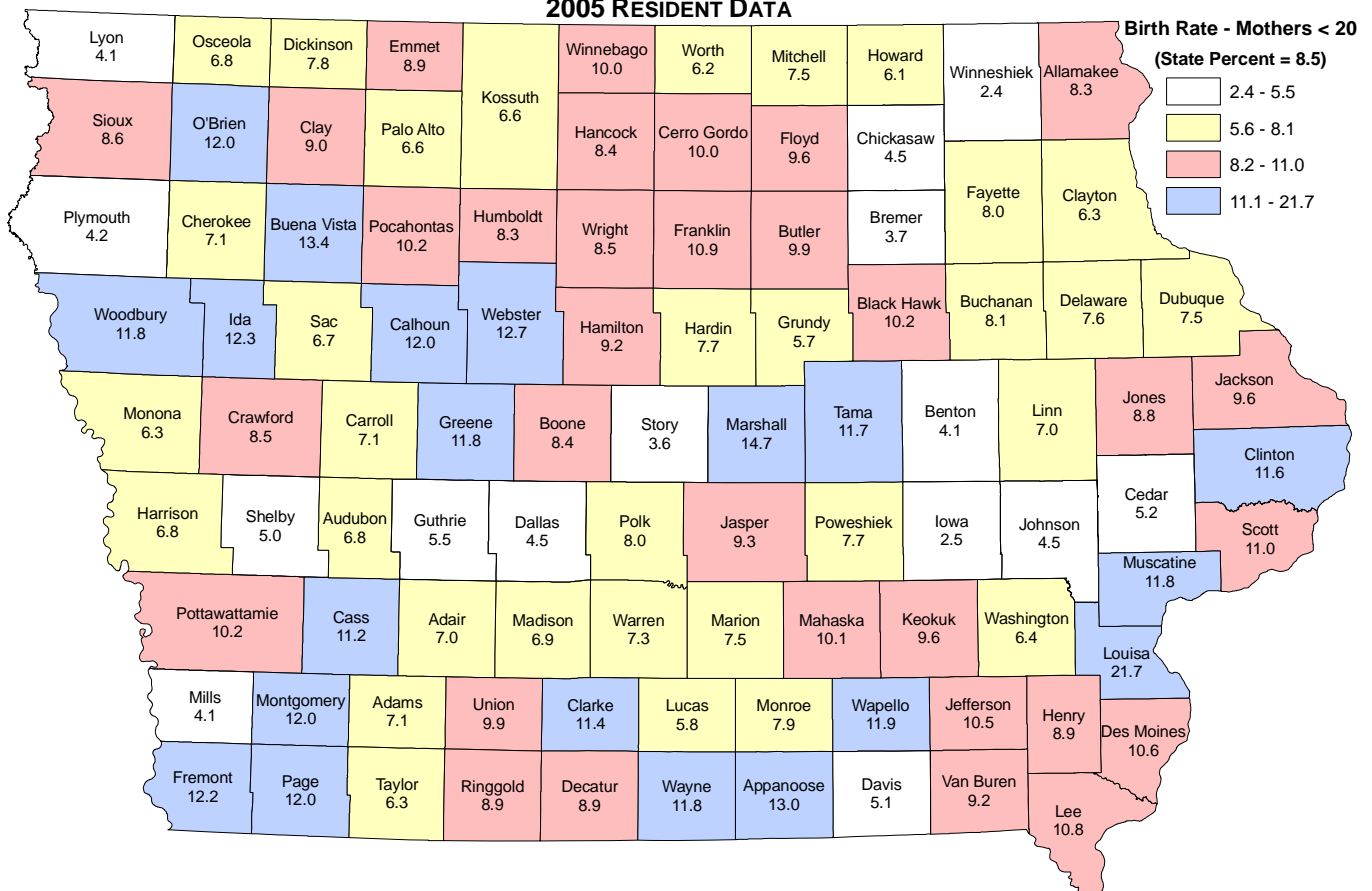

**FIGURE 30: INFANT DEATH RATE BY COUNTY
2005 RESIDENT DATA (RATE PER 1,000 LIVE BIRTHS)**

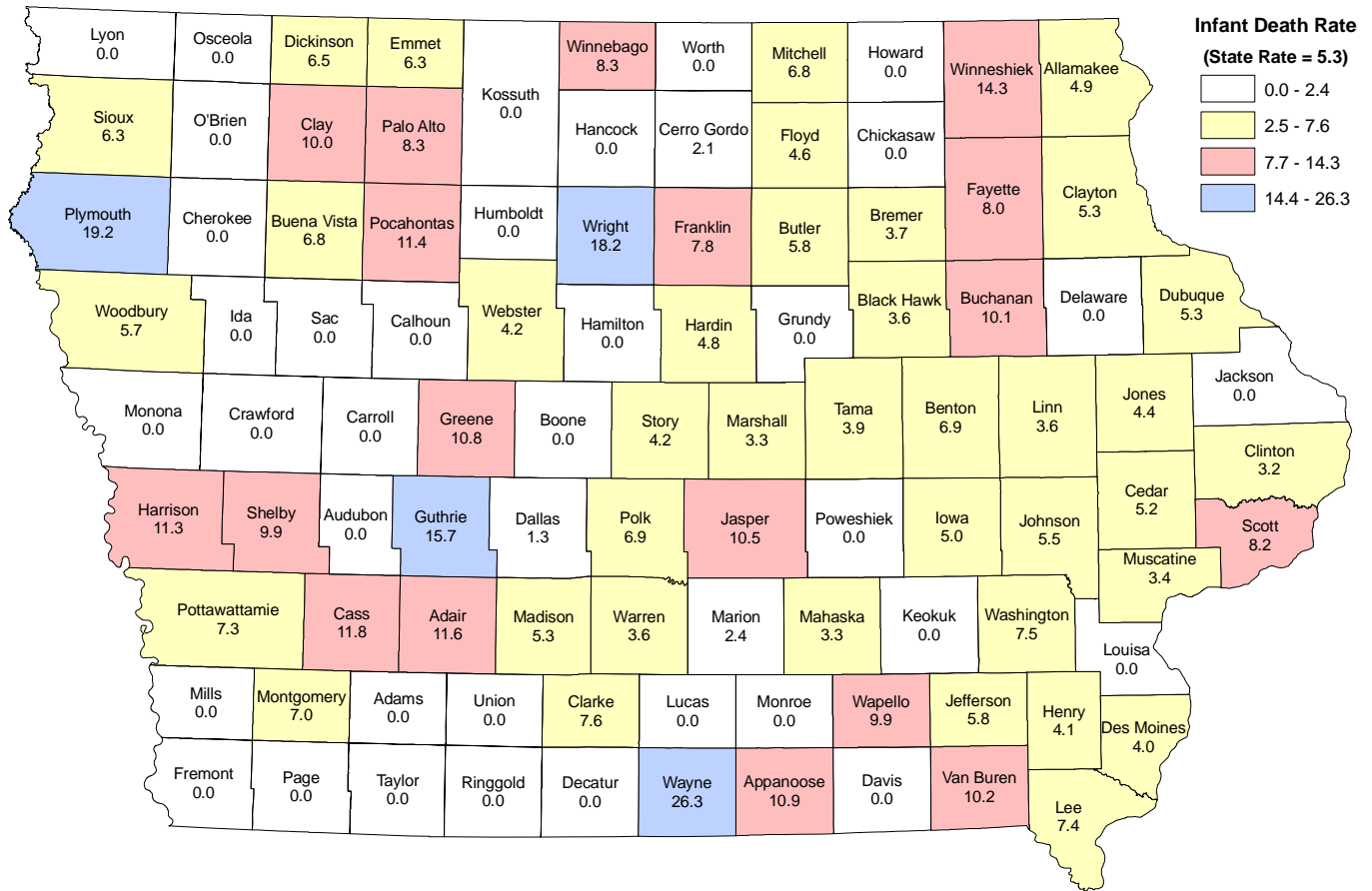

**FIGURE 31: DEATH RATE BY COUNTY
2005 RESIDENT DATA (RATE PER 1,000 POPULATION)**

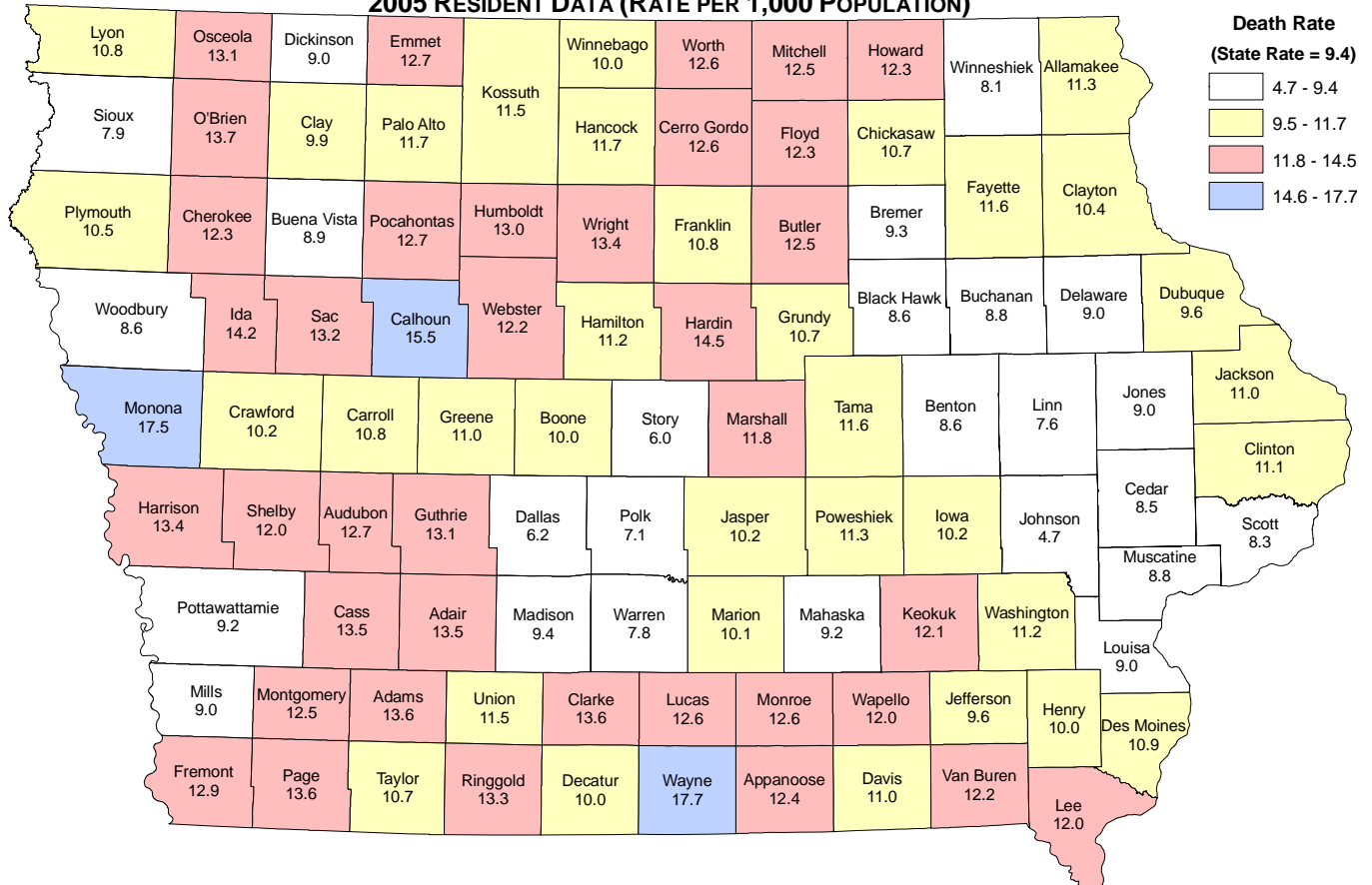

**FIGURE 32: UNINTENTIONAL INJURY DEATH RATE BY COUNTY
2005 RESIDENT DATA (RATE PER 1,000 POPULATION)**

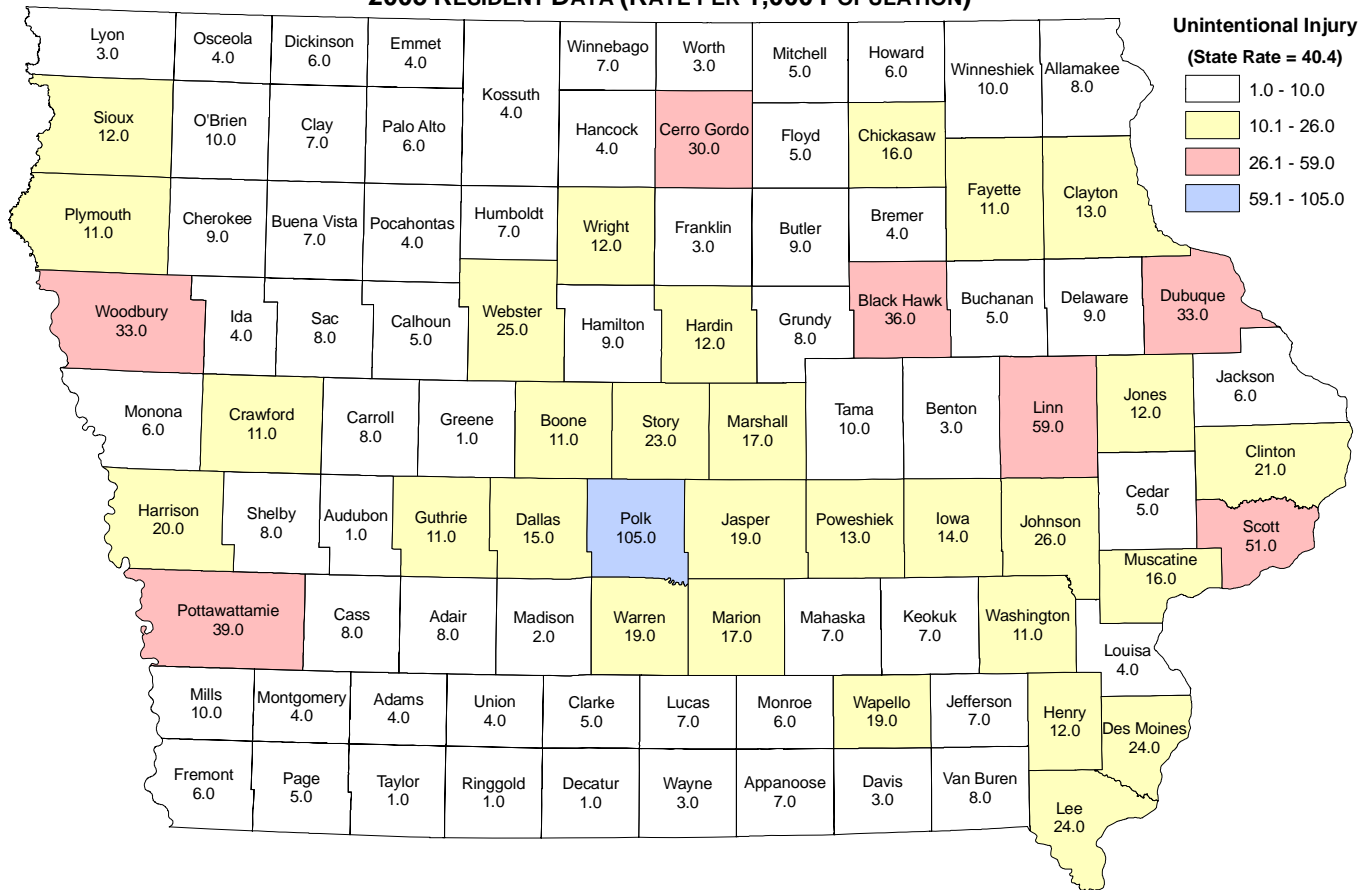

**FIGURE 33: MARRIAGE RATE BY COUNTY
2005 OCCURRENCE DATA (RATE PER 1,000 POPULATION)**

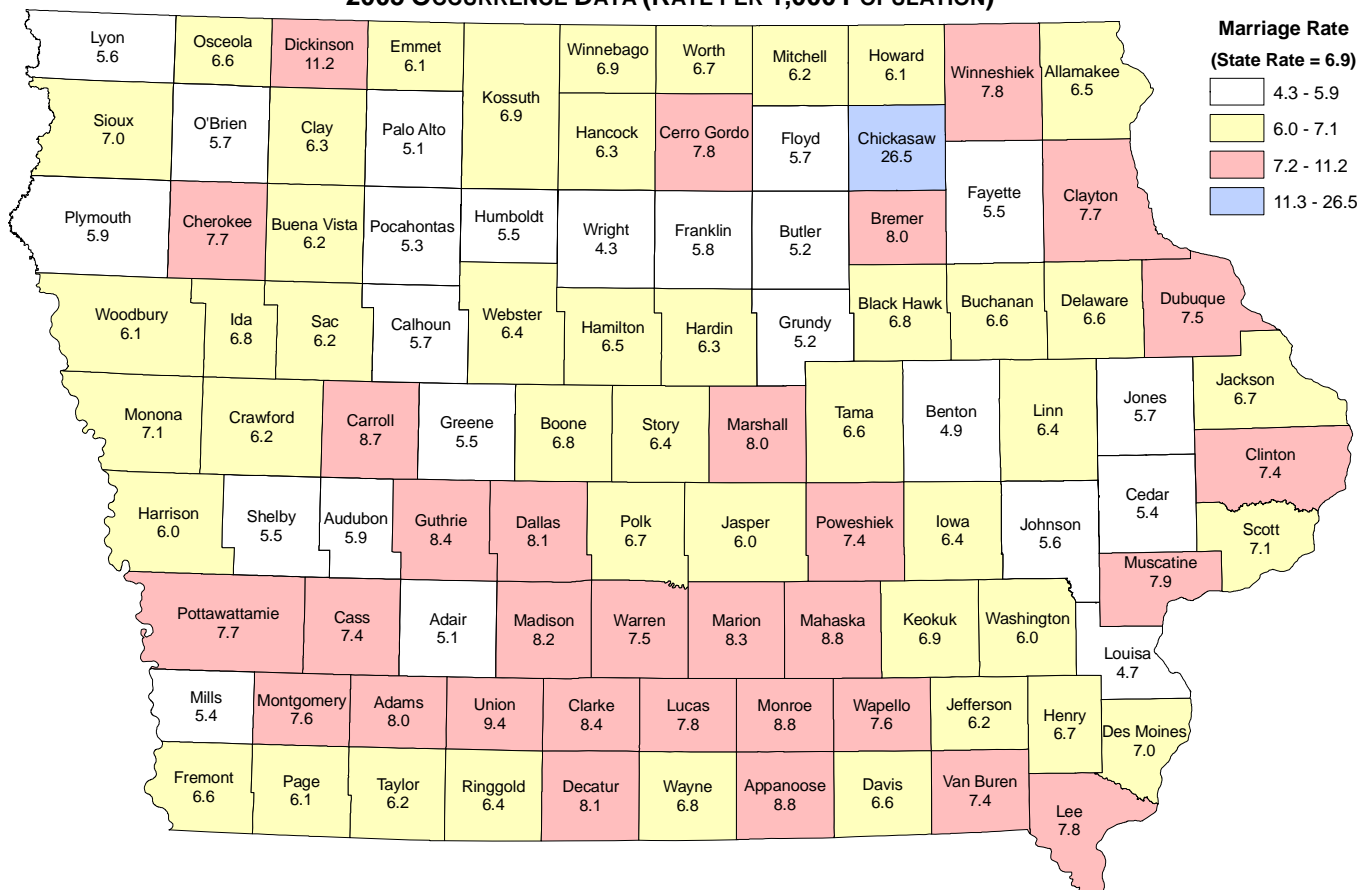

**FIGURE 34: DISSOLUTION RATE BY COUNTY
2005 OCCURRENCE DATA (RATE PER 1,000 POPULATION)**

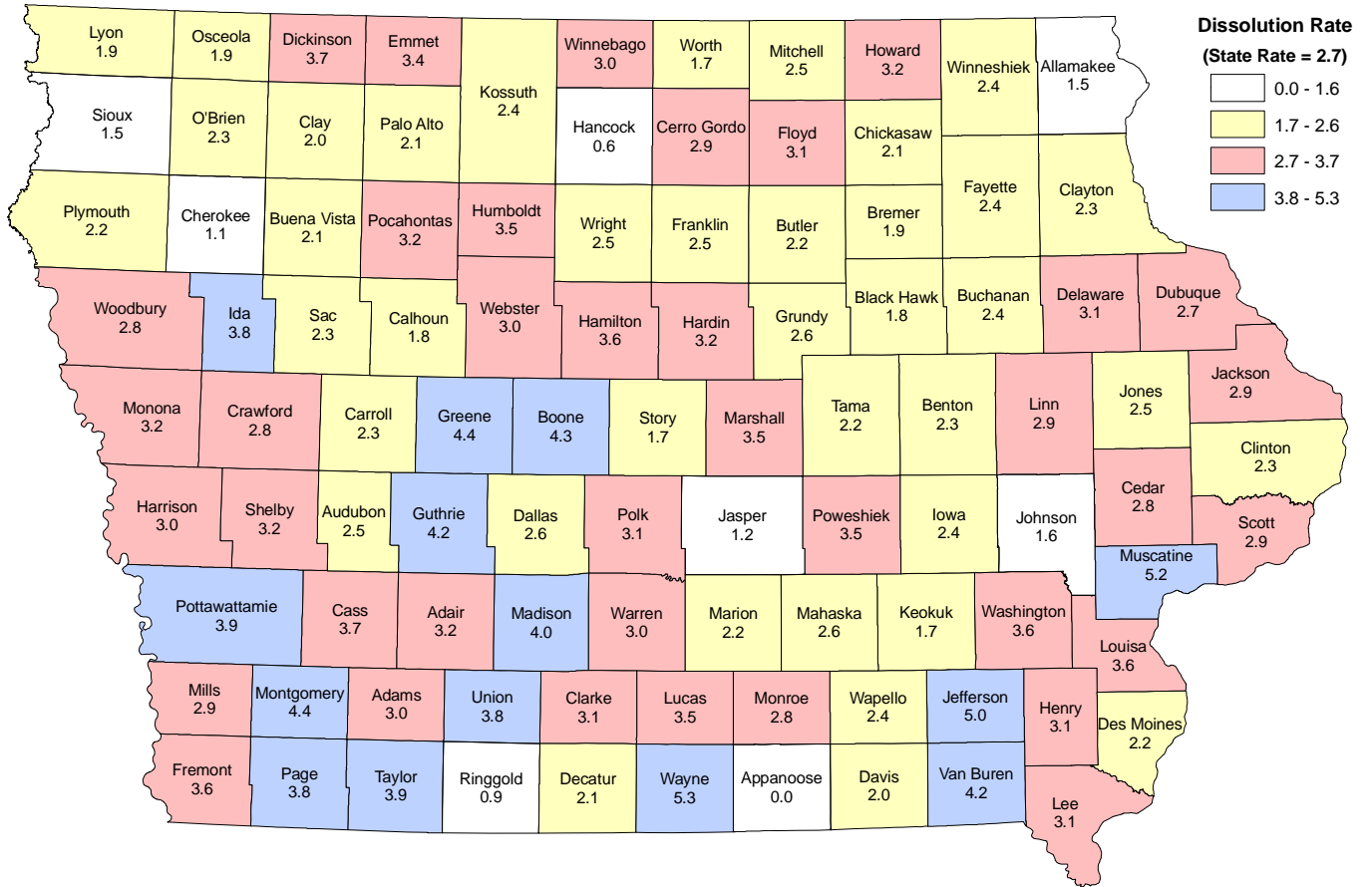

TABLES

SYMBOLS

DATA NOT AVAILABLE.....	----
CATEGORY NOT APPLICABLE
QUANTITY ZERO.....	-
QUANTITY GREATER THAN ZERO BUT LESS THAN 0.05.....	0.0

EXPLANATION OF VITAL EVENTS

Statistics are based on resident data, except for marriages and dissolutions, which are recorded in the county where the event occurred.

Rates for live births, deaths, marriages, and dissolutions are calculated per 1,000 estimated population; selected causes of death rates are per 100,000 population.

Rates of out-of-wedlock live births, mothers under age 20, low birth weight, live births, congenital malformations, fetal deaths, neonatal deaths, Perinatal deaths and infant deaths are per 1,000 live births. Maternal deaths are per 100,000 live births.

**TABLE 1
SUMMARY OF VITAL STATISTICS BY EVENT BY MONTH
2005 RESIDENT DATA**

Nativity

Event	Total	Jan	Feb	Mar	Apr	May	Jun	Jul	Aug	Sep	Oct	Nov	Dec
Total Live Births	39,275	3,104	2,948	3,315	3,172	3,293	3,360	3,412	3,470	3,422	3,233	3,148	3,398
Male	20,091	1,593	1,495	1,655	1,620	1,683	1,756	1,740	1,781	1,748	1,668	1,577	1,775
Female	19,184	1,511	1,453	1,660	1,552	1,610	1,604	1,672	1,689	1,674	1,565	1,571	1,623
White	36,549	2,883	2,731	3,111	2,979	3,066	3,129	3,173	3,225	3,191	3,001	2,910	3,150
Male	18,745	1,475	1,381	1,572	1,536	1,564	1,639	1,624	1,658	1,633	1,550	1,454	1,659
Female	17,804	1,408	1,350	1,539	1,443	1,502	1,490	1,549	1,567	1,558	1,451	1,456	1,491
African American	1,495	114	120	112	125	121	124	127	130	130	133	126	133
Male	730	60	63	41	55	68	69	63	62	57	62	70	60
Female	765	54	57	71	70	53	55	64	68	73	71	56	73
Asian/Pacific Islander	939	80	82	73	55	77	78	78	89	76	74	85	92
Male	481	44	44	33	24	38	36	40	48	48	39	40	47
Female	458	36	38	40	31	39	42	38	41	28	35	45	45
Other	292	27	15	19	13	29	29	34	26	25	25	27	23
Male	135	14	7	9	5	13	12	13	13	10	17	13	9
Female	157	13	8	10	8	16	17	21	13	15	8	14	14
**Hispanic	3,112	261	234	259	230	263	242	266	285	256	247	268	301
Male	1,641	125	119	134	116	151	131	139	154	137	139	130	166
Female	1,471	136	115	125	114	112	111	127	131	119	108	138	135
Out-of-Wedlock Live Births	12,757	1,055	989	1,062	973	998	1,025	1,152	1,165	1,109	1,084	1,023	1,122

Mortality

Event	Total	Jan	Feb	Mar	Apr	May	Jun	Jul	Aug	Sep	Oct	Nov	Dec
Total Deaths	27,770	2,562	2,484	2,680	2,329	2,195	2,139	2,187	2,082	2,076	2,284	2,272	2,480
Sex													
Male	13,270	1,242	1,140	1,196	1,097	1,094	1,039	1,092	1,050	961	1,100	1,069	1,190
Female	14,500	1,320	1,344	1,484	1,232	1,101	1,100	1,095	1,032	1,115	1,184	1,203	1,290
Race													
White	27,261	2,518	2,442	2,633	2,280	2,148	2,096	2,142	2,051	2,034	2,250	2,232	2,435
African American	392	32	30	38	40	37	34	37	19	33	24	33	35
Asian/Pacific Islander	75	7	9	6	7	8	4	3	9	5	8	4	5
Other	42	5	3	3	2	2	5	5	3	4	2	3	5
Marital Status													
Single	2,689	257	249	242	208	192	267	218	182	204	223	222	225
Married	10,963	1,018	936	1,021	914	858	846	897	873	851	908	852	989
Widowed	11,471	1,049	1,073	1,160	1,004	936	809	861	821	827	954	975	1,002
Divorced	2,626	235	225	253	201	206	215	208	205	194	198	222	264
Not Stated	21	3	1	4	2	3	2	3	1	-	1	1	-
* Marriages	20,419	663	837	899	1,585	2,084	2,688	2,547	2,174	2,442	2,273	1,058	1,169
* Dissolutions	8,148	591	573	695	657	685	739	635	711	719	691	655	797

* Occurrence data

** Those of Hispanic ethnicity may be of any race and are also included in the counts of live births by race.

TABLE 2
POPULATION, LIVE BIRTHS (TOTAL AND OUT-OF-WEDLOCK), DEATHS (TOTAL, INFANT,
NEONATAL, FETAL, AND MATERNAL), MARRIAGES AND DISSOLUTIONS, BY YEAR 1915-2005

Year	Population	Live Births		Deaths					Social Categories	
		Total	Out-of-Wedlock	Total	Infant	Neonatal	Fetal	Maternal	Marriages*	Dissolutions*
2005	2,966,334	39,275	12,757	27,770	209	135	207	4	20,419	8,148
2004	2,954,451	38,368	11,895	26,811	194	122	210	5	20,455	8,305
2003	2,944,062	38,139	11,384	27,972	216	135	207	6	20,371	8,285
2002	2,936,760	37,555	11,020	27,928	198	133	194	-	20,406	9,113
2001	2,923,000	37,610	10,824	27,741	211	129	230	1	21,127	9,542
2000	2,926,000	38,250	10,704	27,840	241	158	192	4	21,792	9,756
1999	2,869,000	37,549	10,328	28,339	213	126	222	3	22,029	9,737
1998	2,862,000	37,262	10,149	28,320	243	169	224	3	21,609	9,880
1997	2,854,000	36,641	9,593	27,669	229	148	202	1	21,909	9,712
1996	2,849,000	37,130	9,751	27,800	259	182	201	1	22,711	10,347
1995	2,841,000	36,790	9,258	27,962	300	192	220	1	22,573	10,545
1994	2,829,000	37,057	9,198	27,651	273	160	208	-	22,924	10,885
1993	2,821,000	37,805	9,296	27,951	261	155	238	1	22,822	10,700
1992	2,807,000	38,459	9,050	26,580	307	178	259	2	23,129	10,924
1991	2,791,000	38,925	8,644	27,306	312	171	235	2	23,533	10,939
1990	2,777,000	39,330	8,269	26,815	317	183	263	2	24,931	10,913
1989	2,771,000	38,916	7,552	27,147	321	214	238	3	25,267	10,507
1988	2,769,000	38,070	6,730	27,851	330	206	262	5	25,090	10,808
1987	2,767,000	37,866	6,142	27,213	343	208	264	3	23,062	10,527
1986	2,792,000	38,748	5,811	27,021	327	215	242	2	23,311	10,324
1985	2,830,000	41,182	5,585	27,810	389	242	255	1	24,578	10,525
1984	2,859,000	42,360	5,315	26,972	376	251	332	4	26,366	10,509
1983	2,871,000	43,247	5,168	27,509	385	243	298	4	26,769	10,588
1982	2,888,000	44,716	5,062	26,852	453	279	311	2	27,189	10,869
1981	2,908,000	45,918	4,938	26,930	456	296	336	-	27,153	12,071
1980	2,914,000	47,797	4,895	27,096	565	379	406	5	27,474	11,854
1979	2,903,000	46,763	4,397	26,816	496	339	363	2	27,925	11,426
1978	2,906,000	44,559	4,116	27,417	559	394	362	1	28,030	11,123
1977	2,888,000	44,898	3,950	26,750	556	431	373	5	26,419	10,890
1976	2,874,000	41,570	3,437	27,825	597	458	352	4	25,727	10,817
1975	2,861,000	41,360	3,343	28,058	556	434	369	5	25,616	10,304
1974	2,856,000	40,179	2,959	28,730	573	443	424	5	27,209	9,480
1973	2,863,000	38,898	3,124	29,229	620	473	363	2	27,544	9,151
1972	2,884,000	40,860	3,146	29,907	731	578	414	4	26,603	8,471
1971	2,860,000	45,171	3,273	29,475	791	620	481	4	25,819	7,772
1970	2,830,000	48,406	3,495	29,356	908	733	480	10	24,648	7,188
1969	2,805,000	47,235	3,065	29,345	894	706	482	11	24,686	6,995
1968	2,803,000	46,737	2,960	29,852	894	721	534	6	24,697	6,511
1967	2,793,000	47,217	2,533	28,849	908	727	559	6	22,396	6,064
1966	2,762,000	48,641	2,423	29,611	949	745	533	9	21,130	5,571
1965	2,742,000	50,970	2,224	29,394	1,048	785	579	9	20,247	5,258
1964	2,746,000	55,443	2,001	29,157	1,178	884	603	13	20,232	5,091
1963	2,747,000	57,840	1,777	29,266	1,189	887	681	8	19,487	5,003
1962	2,750,000	61,003	1,637	28,632	1,205	915	679	8	18,981	4,739
1961	2,756,000	63,408	1,672	28,158	1,304	986	728	15	21,962	4,777
1960	2,756,000	64,050	1,476	28,741	1,399	1,068	764	13	24,774	4,559
1959	2,745,000	64,473	1,453	28,317	1,388	1,075	760	15	25,116	4,594
1958	2,731,000	62,173	1,305	27,718	1,417	1,082	763	24	23,958	4,299
1957	2,742,000	63,497	1,182	27,917	1,324	1,012	782	12	23,840	4,134
1956	2,718,000	63,213	1,161	26,517	1,307	1,009	838	13	25,270	4,850
1955	2,684,000	63,624	1,208	26,672	1,401	1,076	769	23	24,493	5,195
1954	2,631,000	63,069	1,098	25,602	1,340	1,031	835	25	23,228	5,217
1953	2,637,000	62,521	1,043	26,715	1,355	1,046	870	20	23,180	5,253
1952	2,629,000	64,091	1,007	26,464	1,588	1,198	880	23	22,600	5,596
1951	2,620,000	66,123	1,062	26,287	1,648	1,281	922	35	24,301	5,225
1950	2,621,000	62,550	1,065	26,940	1,547	1,185	936	36	27,603	5,404

TABLE 2 (CONTINUED)
POPULATION, LIVE BIRTHS (TOTAL AND OUT-OF-WEDLOCK), DEATHS (TOTAL, INFANT, NEONATAL, FETAL, AND MATERNAL), MARRIAGES AND DISSOLUTIONS, BY YEAR 1915-2005

Year	Population	Live Births		Deaths					Social Categories	
		Total	Out-of-Wedlock	Total	Infant	Neonatal	Fetal	Maternal	Marriages	Dissolutions
1949	2,578,000	61,765	1,075	26,040	1,582	1,257*	963	34	25,515	5,482
1948	2,543,000	60,396	1,084	25,935	1,609	1,247	907	43	28,585	5,609
1947	2,509,000	63,536	1,153	26,307	1,809	1,435	1,008	57	30,002	6,743
1946	2,467,000	55,743	1,066	25,408	1,656	1,334	977	54	32,434	9,886
1945	2,308,000	44,497	915	25,505	1,348	1,021	819	76	21,264	7,667
1944	2,301,000	45,263	690	25,068	1,500	1,102	887	80	17,121	6,138
1943	2,334,000	46,579	676	25,319	1,580	1,157	935	76	13,566	5,265
1942	2,439,000	47,671	694	24,265	1,603	1,197	967	95	13,085	4,777
1941	2,491,000	45,485	719	24,879	1,650	1,187	966	123	25,936	5,144
1940	2,537,000	44,347	657	25,539	1,616	1,143	986	151	48,352	4,778
<hr/>										
1939	2,520,000	42,985	767*	25,845	1,667	1,153	1,011	127	36,862	4,692
1938	2,494,000	42,931	814	25,002	1,745	1,184	1,077	140	31,964	4,541
1937	2,498,000	42,074	828	26,492*	1,863*	1,213	1,088*	189*	25,892	4,700
1936	2,509,000	42,746*	779	28,518	2,076	1,392	1,159	195	21,780	4,615
1935	2,524,000	41,021	---	26,365	1,930	1,224	1,110	214	20,968	4,392
1934	2,510,000	42,463	---	26,758	2,149	---	1,142	216	20,240	4,334
1933	2,495,000	39,575	---	25,665	1,911	---	1,121	210	16,018	3,686
1932	2,489,000	40,164	---	25,786	1,887	---	1,278	219	8,014	3,375
1931	2,482,000	41,633	---	25,681	1,681	---	1,332	209	14,190	4,144
1930	2,475,000	42,733	---	26,228	2,303	---	1,340	251	20,642	4,354
<hr/>										
1929	2,460,000	42,126	---	25,681	2,214	---	---	235	21,935	4,427
1928	2,450,000	43,378	---	25,315	2,300	---	---	210	20,529	4,102
1927	2,441,000	44,296	---	24,532	2,478	---	---	263	21,048	4,255
1926	2,432,000	44,477	---	25,466	2,644	---	---	276	20,966	4,102
1925	2,427,000	49,740	---	24,420	2,616	---	---	260	21,924	4,112
1924	2,420,000	48,887	---	23,620	2,602	---	---	296	24,855	3,782
1923	2,425,000	51,305	---	25,378	2,944	---	---	246	23,516	4,495
1922	2,428,000	50,736	---	24,065	2,920	---	---	256	22,745	3,862
1921	2,407,000	49,977	---	24,611	2,961	---	---	257	25,283	4,010
1920	2,400,000	48,815	---	25,897	3,243	---	---	301	28,468	4,738
<hr/>										
1919	2,379,000	45,716	---	24,016	2,915	---	---	---	18,993	3,223
1918	2,351,000	51,142	---	32,421	3,576	---	---	---	21,991	3,143
1917	2,382,000	38,204	---	23,773	2,792	---	---	---	24,037	3,632
1916	2,376,000	39,715	---	23,904	3,117	---	---	---	22,699	2,973
1915	2,366,000	44,115	---	22,367	2,949	---	---	---	23,017	3,024

Residence data unless noted.

* Occurrence data for this year and previous years.

Total Deaths do not include Fetal Deaths.

TABLE 3
RATES: LIVE BIRTHS (TOTAL AND OUT-OF-WEDLOCK), DEATH (TOTAL, INFANT, NEONATAL, FETAL AND MATERNAL), MARRIAGE AND DISSOLUTION, 1915-2005

Year	<u>Live Births</u>		<u>Deaths</u>					<u>Social Categories</u>	
	Total	Out-of-Wedlock	Total	Infant	Neonatal	Fetal	Maternal	Marriages*	Dissolutions*
2005	13.2	324.8	9.4	5.3	3.4	5.3	10.2	6.9	2.7
2004	13.0	310.0	9.1	5.1	3.2	5.5	13.0	6.9	2.8
2003	13.0	298.5	9.5	5.7	3.5	5.4	15.7	6.9	2.8
2002	12.8	293.4	9.5	5.3	3.5	5.2	-	6.9	3.1
2001	12.9	287.8	9.5	5.6	3.4	6.1	2.7	7.2	3.3
2000	13.1	279.8	9.5	6.3	4.1	5.0	10.5	7.4	3.3
<hr/>									
1999	13.1	275.1	9.9	5.7	3.4	5.9	5.3	7.7	3.4
1998	13.0	272.4	9.9	6.5	4.5	6.0	8.1	7.6	3.5
1997	12.8	261.8	9.7	6.2	4.0	5.5	2.7	7.7	3.4
1996	13.0	262.6	9.8	7.0	4.9	5.4	2.7	8.0	3.6
1995	13.0	251.6	9.8	8.2	5.2	6.0	2.7	7.9	3.7
1994	13.1	248.2	9.8	7.4	4.3	5.6	-	8.1	3.8
1993	13.4	245.9	9.9	6.9	4.1	6.3	2.6	8.1	3.8
1992	13.7	235.3	9.5	8.0	4.6	6.7	5.2	8.2	3.9
1991	13.9	222.1	9.8	8.0	4.4	6.0	5.1	8.4	3.9
1990	14.2	210.2	9.7	8.1	4.7	6.7	5.1	9.0	3.9
<hr/>									
1989	14.0	194.1	9.8	8.2	5.5	6.1	7.7	9.1	3.8
1988	13.8	176.8	10.1	8.7	5.4	6.9	13.1	9.1	3.9
1987	13.7	162.2	9.8	9.1	5.5	7.0	7.9	8.3	3.8
1986	13.9	150.0	9.7	8.4	5.5	6.2	5.2	8.3	3.7
1985	14.6	135.6	9.8	9.4	5.9	6.2	2.4	8.7	3.7
1984	14.8	125.5	9.4	8.9	5.9	7.8	9.4	9.2	3.7
1983	15.1	119.5	9.6	8.9	5.6	6.9	9.2	9.3	3.7
1982	15.5	113.2	9.3	10.1	6.2	7.0	4.5	9.4	3.8
1981	15.8	107.5	9.3	9.9	6.4	7.3	-	9.3	4.2
1980	16.4	102.4	9.3	11.8	7.9	8.5	10.5	9.4	4.1
<hr/>									
1979	16.1	94.0	9.2	10.6	7.2	7.8	4.3	9.6	3.9
1978	15.3	92.4	9.4	12.5	8.8	8.1	2.2	9.6	3.8
1977	15.5	88.0	9.3	12.4	9.6	8.3	11.1	9.1	3.8
1976	14.5	82.7	9.7	14.4	11.0	8.5	9.6	9.0	3.8
1975	14.5	80.8	9.8	13.4	10.5	8.9	12.1	9.0	3.6
1974	14.1	73.6	10.0	14.3	11.0	10.6	12.4	9.5	3.3
1973	13.6	80.3	10.2	15.9	12.2	9.3	5.1	9.6	3.2
1972	14.2	77.0	10.4	17.9	14.1	10.1	9.8	9.2	2.9
1971	15.8	72.5	10.3	17.5	13.7	10.6	8.9	9.0	2.7
1970	17.1	72.2	10.4	18.8	15.1	9.9	20.7	8.7	2.5
<hr/>									
1969	16.8	64.9	10.5	18.9	14.9	10.2	23.3	8.8	2.5
1968	16.7	63.3	10.7	19.1	15.4	11.4	12.8	8.8	2.3
1967	16.9	53.6	10.3	19.2	15.4	11.8	12.7	8.0	2.2
1966	17.6	49.8	10.7	19.5	15.3	11.0	18.5	7.7	2.0
1965	18.6	43.6	10.7	20.6	15.4	11.4	17.7	7.4	1.9
1964	20.2	36.1	10.6	21.2	15.9	10.9	23.4	7.4	1.9
1963	21.1	30.7	10.7	20.6	15.3	11.8	13.8	7.1	1.8
1962	22.2	26.8	10.4	19.8	15.0	11.1	13.1	6.9	1.7
1961	23.0	26.4	10.2	20.6	15.6	11.5	23.7	8.0	1.7
1960	23.2	23.0	10.4	21.8	16.7	11.9	20.3	9.0	1.7
<hr/>									
1959	23.5	22.5	10.3	21.5	16.7	11.8	23.3	9.1	1.7
1958	22.8	21.0	10.1	22.8	17.4	12.3	38.6	8.8	1.6
1957	23.2	18.6	10.2	20.9	15.9	12.3	18.9	8.7	1.5
1956	23.3	18.4	9.8	20.7	16.0	13.3	20.6	9.3	1.8
1955	23.7	19.0	9.9	22.0	16.9	12.1	36.1	9.1	1.9
1954	24.0	17.4	9.7	21.2	16.3	13.2	39.6	8.8	2.0
1953	23.7	16.7	10.1	21.7	16.7	13.9	32.0	8.8	2.0
1952	24.4	15.7	10.1	24.8	18.7	13.7	35.9	8.6	2.1
1951	25.2	16.1	10.0	24.9	19.4	13.9	52.9	9.3	2.0
1950	23.9	17.0	10.3	24.7	18.9	15.0	57.6	10.5	2.1

TABLE 3 (CONTINUED)
RATES: LIVE BIRTHS (TOTAL AND OUT-OF-WEDLOCK), DEATH (TOTAL, INFANT, NEONATAL, FETAL AND MATERNAL), MARRIAGE AND DISSOLUTION, 1915-2005

Year	<u>Live Births</u>		<u>Deaths</u>					<u>Social Categories</u>	
	Total	Out-of-Wedlock	Total	Infant	Neonatal	Fetal	Maternal	Marriages*	Dissolutions*
1949	24.0	17.4	10.1	25.6	20.0*	15.6	55.0	9.9	2.1
1948	23.7	17.9	10.2	26.6	20.3	15.0	71.2	11.2	2.2
1947	25.3	18.1	10.5	28.5	22.1	15.9	89.7	12.0	2.7
1946	22.6	19.1	10.3	29.7	23.3	17.5	96.9	13.1	4.0
1945	19.3	20.6	11.1	30.3	22.6	18.4	170.8	9.2	3.3
1944	19.7	15.2	10.9	33.1	23.5	19.6	176.7	7.4	2.7
1943	20.0	14.5	10.8	33.9	24.0	20.1	163.2	5.8	2.3
1942	19.5	14.6	9.9	33.6	24.3	20.3	199.3	5.4	1.9
1941	18.3	15.8	10.0	36.3	25.3	21.2	270.4	10.4	2.1
1940	17.5	14.8	10.1	36.4	25.2	22.2	340.5	19.1	1.9
<hr/>									
1939	17.1	17.5*	10.3	38.8	26.2	23.5	295.5	14.6	1.9
1938	17.2	18.6	10.0	40.6	27.0	25.1	326.1	12.8	1.8
1937	16.8	19.6	10.6*	44.1*	28.7	25.7*	447.1*	10.4	1.9
1936	17.0*	18.2	11.4	48.6	32.6	27.1	456.2	8.7	1.8
1935	16.3	---	10.4	47.0	29.8	27.1	521.7	8.3	1.7
1934	16.9	---	10.7	50.6	---	26.9	508.7	8.1	1.7
1933	15.9	---	10.3	48.3	---	28.3	530.6	6.4	1.5
1932	16.1	---	10.4	47.0	---	31.8	545.3	3.2	1.4
1931	16.8	---	10.3	40.4	---	28.8	502.0	5.7	1.7
1930	17.3	---	10.6	53.9	---	31.4	587.4	8.3	1.8
<hr/>									
1929	17.1	---	10.4	52.6	---	---	557.9	8.9	1.8
1928	17.7	---	10.3	53.0	---	---	484.1	8.4	1.7
1927	18.1	---	10.0	55.9	---	---	593.7	8.6	1.7
1926	18.3	---	10.5	59.4	---	---	620.5	8.6	1.7
1925	20.5	---	10.1	52.6	---	---	522.7	9.0	1.7
1924	20.2	---	9.8	53.2	---	---	605.5	10.3	1.6
1923	21.2	---	10.5	57.4	---	---	479.5	9.7	1.9
1922	20.9	---	9.9	57.6	---	---	504.6	9.4	1.6
1921	20.8	---	10.2	59.2	---	---	514.2	10.5	1.7
1920	20.3	---	10.8	66.4	---	---	616.6	11.9	2.0
<hr/>									
1919	19.2	---	10.1	63.8	---	---	---	8.0	1.4
1918	21.8	---	13.8	69.9	---	---	---	9.4	1.3
1917	16.0	---	10.0	73.1	---	---	---	10.1	1.5
1916	16.7	---	10.1	78.5	---	---	---	9.6	1.3
1915	18.6	---	9.5	66.8	---	---	---	9.7	1.3

Residence data unless noted.

* Occurrence data for this year and previous years.

Live Births, Total Deaths, Marriage and Dissolution rates per 1,000 Population.

Out-of-Wedlock Live Births, Infant, Neonatal and Fetal Death rates per 1,000 Live Births

Maternal Death Rates per 100,000 Live Births.

TABLE 4
TOTAL
SUMMARY OF SELECTED VITAL EVENTS FOR THE STATE OF IOWA, 2005

Line No.		Occurrence		Residence		Line No.
		Number	Rate	Number	Rate	
1	Population - July 1 -	2,966,334 *				1
2	Live Births	39,338	13.3	39,275	13.2	2
3	Out-of-Wedlock	12,975	329.8	12,757	324.8	3
4	Mother under age 20	3,424	87.0	3,358	85.5	4
5	Low Birth Weight < 2500 Grams	2,698	68.6	2,823	71.9	5
6	Congenital Malformations	423	10.8	423	10.8	6
7	Deaths from All Causes	27,582	9.3	27,770	9.4	7
8	Maternal Deaths	4	10.2	4	10.2	8
9	Fetal Deaths	217	5.5	207	5.3	9
10	Neonatal Deaths	117	3.0	135	3.4	10
11	Perinatal Deaths	334	8.5	342	8.7	11
12	Infant Deaths	186	4.7	209	5.3	12
13	Induced Termination of Pregnancy	5,881	1.0	-	...	13
14	Spontaneous Termination of Pregnancy	952	0.2	-	...	14
15	Marriages	20,419	6.9	-	...	15
16	Dissolutions	8,148	2.7	-	...	16
-- Selected Causes of Death --						
17	Tuberculosis, All Forms	1	-	1	-	17
18	Tuberculosis of Respiratory System	1	-	1	-	18
19	Other Tuberculosis	-	-	-	-	19
20	Syphilis	1	-	1	-	20
21	Other Infective and Parasitic Diseases	350	11.8	356	12.0	21
22	Malignant Neoplasms, Including Neoplasms of Lymphatic and Hematopoietic Tissues	6,376	214.9	6,444	217.2	22
23	Malignant Neoplasms of Lip, Oral Cavity, and Pharynx	95	3.2	96	3.2	23
24	Malignant Neoplasms of Digestive Organs	1,474	49.7	1,488	50.2	24
25	Malignant Neoplasms of Respiratory and Intrathoracic Organ	1,897	64.0	1,889	63.7	25
26	Malignant Neoplasms of Breast	416	14.0	427	14.4	26
27	Malignant Neoplasms of Genital Organs	688	23.2	690	23.3	27
28	Malignant Neoplasms of Urinary Organs	334	11.3	346	11.7	28
29	Malignant Neoplasms of All Other and Unspecified Sites	801	27.0	804	27.1	29
30	Leukemia	276	9.3	298	10.0	30
31	Other Neoplasms of Lymphatic and Hematopoietic Tissues	395	13.3	406	13.7	31
32	Benign Neoplasms, Carcinoma In Situ, and Neoplasms of Uncertain Behavior and of Unspecified Nature	159	5.4	157	5.3	32
33	Anemias	44	1.5	45	1.5	33
34	Diabetes Mellitus	714	24.1	722	24.3	34
35	Meningitis	5	0.2	5	0.2	35
36	Alzheimer's Disease	1,091	36.8	1,080	36.4	36
37	Major Cardiovascular Diseases	10,159	342.5	10,199	343.8	37
38	Diseases of Heart	7,399	249.4	7,425	250.3	38
39	Rheumatic Fever and Rheumatic Heart Disease	73	2.5	72	2.4	39
40	Hypertensive Heart Disease	280	9.4	278	9.4	40
41	Hypertensive Heart and Renal Disease	46	1.6	48	1.6	41
42	Ischemic Heart Disease	5,671	191.2	5,666	191.0	42
43	Acute Myocardial Infarction	1,902	64.1	1,914	64.5	43
44	Other Acute and Subacute Forms of Ischemic Heart Disease	14	0.5	12	0.4	44
45	Other Forms of Chronic Ischemic Heart Disease	3,755	126.6	3,740	126.1	45
46	Atherosclerotic Cardiovascular Disease	1,007	33.9	995	33.5	46
47	All Other Forms of Chronic Ischemic Heart Disease	2,748	92.6	2,745	92.5	47
48	Other Heart Diseases	1,329	44.8	1,361	45.9	48
49	Essential Hypertension and Hypertensive Renal Disease	276	9.3	274	9.2	49
50	Cerebrovascular Diseases	1,906	64.3	1,899	64.0	50
51	Atherosclerosis	263	8.9	264	8.9	51
52	Other Diseases of Circulatory System	315	10.6	337	11.4	52
53	Influenza	59	2.0	62	2.1	53
54	Pneumonia	837	28.2	831	28.0	54
55	Acute Bronchitis and Bronchiolitis	7	0.2	7	0.2	55
56	Chronic Lower Respiratory Diseases	1,705	57.5	1,702	57.4	56
57	Bronchitis, Chronic and Unspecified	13	0.4	13	0.4	57
58	Emphysema	114	3.8	117	3.9	58
59	Asthma	41	1.4	43	1.4	59
60	Other Chronic Lower Respiratory Diseases	1,537	51.8	1,529	51.5	60
61	Peptic Ulcer	62	2.1	60	2.0	61
62	Chronic Liver Disease and Cirrhosis	214	7.2	214	7.2	62
63	Cholelithiasis and Other Disorders of the Gallbladder	30	1.0	28	0.9	63
64	Nephritis, Nephrotic Syndrome, and Nephrosis	232	7.8	246	8.3	64
65	Acute and Rapidly Progressive Nephritic and Nephrotic Syndrome	3	0.1	3	0.1	65
66	Chronic Glomerulonephritis, Nephritis and Nephrosis not Specified as Acute or Chronic & Renal Sclerosis Unspecified	11	0.4	10	0.3	66
67	Renal Failure	217	7.3	232	7.8	67
68	Other Disorders of Kidney	1	-	1	-	68
69	Infections of Kidney	13	0.4	12	0.4	69
70	Hyperplasia of Prostate	4	0.1	4	0.1	70
71	Complications of Pregnancy, Childbirth and the Puerperium	4	0.1	4	0.1	71
72	Certain Conditions Originating in the Perinatal Period	88	3.0	102	3.4	72
73	Congenital Malformations, Deformations and Chromosomal Abnormalities	108	3.6	113	3.8	73
74	Sudden Infant Death Syndrome	22	0.7	24	0.8	74
75	Symptoms, Signs and Abnormal Findings, Not Elsewhere Classified	240	8.1	243	8.2	75
76	All Other Diseases	3,466	116.8	3,499	118.0	76
77	Unintentional Injuries	1,179	39.7	1,199	40.4	77
78	Motor Vehicle Crashes	461	15.5	468	15.8	78
79	All Other Unintentional Injuries	718	24.2	731	24.6	79
80	Suicides	331	11.2	331	11.2	80
81	Teen Suicides	24	0.8	24	0.8	81
82	Homicide and Legal Intervention	48	1.6	47	1.6	82
83	Other External Causes	33	1.1	32	1.1	83

* Source: U.S. Bureau of the Census

TABLE 4 A
WHITE
SUMMARY OF SELECTED VITAL EVENTS FOR THE STATE OF IOWA, 2005

Line No.		Occurrence		Residence		Line No.
		Number	Rate	Number	Rate	
1	Population - July 1 - 2,816,321 *					1
2	Live Births	36,436	12.9	36,549	13.0	2
3	Out-of-Wedlock	11,366	311.9	11,290	308.9	3
4	Mother under age 20	2,991	82.1	2,957	80.9	4
5	Low Birth Weight < 2500 Grams	2,394	65.7	2,526	69.1	5
6	Congenital Malformations	390	10.7	393	10.8	6
7	Deaths from All Causes	27,058	9.6	27,261	9.7	7
8	Maternal Deaths	4	11.0	4	10.9	8
9	Fetal Deaths	177	4.9	173	4.7	9
10	Neonatal Deaths	100	2.7	117	3.2	10
11	Perinatal Deaths	277	7.6	290	7.9	11
12	Infant Deaths	163	4.5	184	5.0	12
13	Induced Termination of Pregnancy	4,684	8.3	-	...	13
14	Spontaneous Termination of Pregnancy	785	1.4	-	...	14
15	Marriages **	-	...	-	...	15
16	Dissolutions **	-	...	-	...	16
-- Selected Causes of Death --						
17	Tuberculosis, All Forms	1	-	1	-	17
18	Tuberculosis of Respiratory System	1	-	1	-	18
19	Other Tuberculosis	-	-	-	-	19
20	Syphilis	1	-	1	-	20
21	Other Infective and Parasitic Diseases	337	12.0	342	12.1	21
22	Malignant Neoplasms, Including Neoplasms of Lymphatic and Hematopoietic Tissues	6,246	221.8	6,318	224.3	22
23	Malignant Neoplasms of Lip, Oral Cavity, and Pharynx	92	3.3	93	3.3	23
24	Malignant Neoplasms of Digestive Organs	1,433	50.9	1,448	51.4	24
25	Malignant Neoplasms of Respiratory and Intrathoracic Organ	1,857	65.9	1,849	65.7	25
26	Malignant Neoplasms of Breast	409	14.5	420	14.9	26
27	Malignant Neoplasms of Genital Organs	674	23.9	676	24.0	27
28	Malignant Neoplasms of Urinary Organs	328	11.6	342	12.1	28
29	Malignant Neoplasms of All Other and Unspecified Sites	788	28.0	792	28.1	29
30	Leukemia	274	9.7	296	10.5	30
31	Other Neoplasms of Lymphatic and Hematopoietic Tissues	391	13.9	402	14.3	31
32	Benign Neoplasms, Carcinoma In Situ, and Neoplasms of Uncertain Behavior and of Unspecified Nature	157	5.6	155	5.5	32
33	Anemias	44	1.6	45	1.6	33
34	Diabetes Mellitus	689	24.5	697	24.7	34
35	Meningitis	4	0.1	5	0.2	35
36	Alzheimer's Disease	1,084	38.5	1,073	38.1	36
37	Major Cardiovascular Diseases	10,009	355.4	10,051	356.9	37
38	Diseases of Heart	7,286	258.7	7,314	259.7	38
39	Rheumatic Fever and Rheumatic Heart Disease	71	2.5	70	2.5	39
40	Hypertensive Heart Disease	276	9.8	274	9.7	40
41	Hypertensive Heart and Renal Disease	42	1.5	44	1.6	41
42	Ischemic Heart Disease	5,599	198.8	5,596	198.7	42
43	Acute Myocardial Infarction	1,884	66.9	1,898	67.4	43
44	Other Acute and Subacute Forms of Ischemic Heart Disease	14	0.5	12	0.4	44
45	Other Forms of Chronic Ischemic Heart Disease	3,701	131.4	3,686	130.9	45
46	Atherosclerotic Cardiovascular Disease	979	34.8	968	34.4	46
47	All Other Forms of Chronic Ischemic Heart Disease	2,722	96.7	2,718	96.5	47
48	Other Heart Diseases	1,298	46.1	1,330	47.2	48
49	Essential Hypertension and Hypertensive Renal Disease	270	9.6	268	9.5	49
50	Cerebrovascular Diseases	1,883	66.9	1,875	66.6	50
51	Atherosclerosis	261	9.3	262	9.3	51
52	Other Diseases of Circulatory System	309	11.0	332	11.8	52
53	Influenza	58	2.1	61	2.2	53
54	Pneumonia	829	29.4	823	29.2	54
55	Acute Bronchitis and Bronchiolitis	7	0.2	7	0.2	55
56	Chronic Lower Respiratory Diseases	1,683	59.8	1,680	59.7	56
57	Bronchitis, Chronic and Unspecified	13	0.5	13	0.5	57
58	Emphysema	113	4.0	116	4.1	58
59	Asthma	38	1.3	40	1.4	59
60	Other Chronic Lower Respiratory Diseases	1,519	53.9	1,511	53.7	60
61	Peptic Ulcer	61	2.2	59	2.1	61
62	Chronic Liver Disease and Cirrhosis	203	7.2	206	7.3	62
63	Cholelithiasis and Other Disorders of the Gallbladder	30	1.1	28	1.0	63
64	Nephritis, Nephrotic Syndrome, and Nephrosis	223	7.9	239	8.5	64
65	Acute and Rapidly Progressive Nephritic and Nephrotic Syndrome	3	0.1	3	0.1	65
66	Chronic Glomerulonephritis, Nephritis and Nephrosis not Specified as Acute or Chronic & Renal Sclerosis Unspecified	10	0.4	9	0.3	66
67	Renal Failure	209	7.4	226	8.0	67
68	Other Disorders of Kidney	1	-	1	-	68
69	Infections of Kidney	12	0.4	11	0.4	69
70	Hyperplasia of Prostate	4	0.1	4	0.1	70
71	Complications of Pregnancy, Childbirth and the Puerperium	4	0.1	4	0.1	71
72	Certain Conditions Originating in the Perinatal Period	72	2.6	86	3.1	72
73	Congenital Malformations, Deformations and Chromosomal Abnormalities	104	3.7	108	3.8	73
74	Sudden Infant Death Syndrome	21	0.7	23	0.8	74
75	Symptoms, Signs and Abnormal Findings, Not Elsewhere Classified	236	8.4	238	8.5	75
76	All Other Diseases	3,399	120.7	3,434	121.9	76
77	Unintentional Injuries	1,149	40.8	1,171	41.6	77
78	Motor Vehicle Crashes	446	15.8	453	16.1	78
79	All Other Unintentional Injuries	703	25.0	718	25.5	79
80	Suicides	321	11.4	322	11.4	80
81	Teen Suicides	22	0.8	22	0.8	81
82	Homicide and Legal Intervention	39	1.4	39	1.4	82
83	Other External Causes	31	1.1	30	1.1	83

* Source: U.S. Bureau of the Census

** Not Available by Race

TABLE 4 B
AFRICAN AMERICAN
SUMMARY OF SELECTED VITAL EVENTS FOR THE STATE OF IOWA, 2005

Line No.		Occurrence		Residence		Line No.
		Number	Rate	Number	Rate	
1	Population - July 1 - 69,141 *					1
2	Live Births	1,527	22.1	1,495	21.6	2
3	Out-of-Wedlock	1,120	733.5	1,097	733.8	3
4	Mother under age 20	299	195.8	297	198.7	4
5	Low Birth Weight < 2500 Grams	188	123.1	189	126.4	5
6	Congenital Malformations	21	13.8	20	13.4	6
7	Deaths from All Causes	391	5.7	392	5.7	7
8	Maternal Deaths	-	-	-	-	8
9	Fetal Deaths	28	18.3	27	18.1	9
10	Neonatal Deaths	14	9.2	14	9.4	10
11	Perinatal Deaths	42	27.5	41	27.4	11
12	Infant Deaths	19	12.4	20	13.4	12
13	Induced Termination of Pregnancy	512	31.1	-	...	13
14	Spontaneous Termination of Pregnancy	62	3.8	-	...	14
15	Marriages **	-	...	-	...	15
16	Dissolutions **	-	...	-	...	16
-- Selected Causes of Death --						
17	Tuberculosis, All Forms	-	-	-	-	17
18	Tuberculosis of Respiratory System	-	-	-	-	18
19	Other Tuberculosis	-	-	-	-	19
20	Syphilis	-	-	-	-	20
21	Other Infective and Parasitic Diseases	9	13.0	10	14.5	21
22	Malignant Neoplasms, Including Neoplasms of Lymphatic and Hematopoietic Tissues	98	141.7	96	138.8	22
23	Malignant Neoplasms of Lip, Oral Cavity, and Pharynx	3	4.3	3	4.3	23
24	Malignant Neoplasms of Digestive Organs	33	47.7	32	46.3	24
25	Malignant Neoplasms of Respiratory and Intrathoracic Organ	29	41.9	29	41.9	25
26	Malignant Neoplasms of Breast	6	8.7	6	8.7	26
27	Malignant Neoplasms of Genital Organs	10	14.5	10	14.5	27
28	Malignant Neoplasms of Urinary Organs	4	5.8	3	4.3	28
29	Malignant Neoplasms of All Other and Unspecified Sites	9	13.0	9	13.0	29
30	Leukemia	1	1.4	1	1.4	30
31	Other Neoplasms of Lymphatic and Hematopoietic Tissues	3	4.3	3	4.3	31
32	Benign Neoplasms, Carcinoma In Situ, and Neoplasms of Uncertain Behavior and of Unspecified Nature	1	1.4	1	1.4	32
33	Anemias	-	-	-	-	33
34	Diabetes Mellitus	21	30.4	21	30.4	34
35	Meningitis	-	-	-	-	35
36	Alzheimer's Disease	6	8.7	6	8.7	36
37	Major Cardiovascular Diseases	118	170.7	123	177.9	37
38	Diseases of Heart	89	128.7	93	134.5	38
39	Rheumatic Fever and Rheumatic Heart Disease	2	2.9	2	2.9	39
40	Hypertensive Heart Disease	4	5.8	4	5.8	40
41	Hypertensive Heart and Renal Disease	4	5.8	4	5.8	41
42	Ischemic Heart Disease	53	76.7	55	79.5	42
43	Acute Myocardial Infarction	9	13.0	11	15.9	43
44	Other Acute and Subacute Forms of Ischemic Heart Disease	-	-	-	-	44
45	Other Forms of Chronic Ischemic Heart Disease	44	63.6	44	63.6	45
46	Atherosclerotic Cardiovascular Disease	25	36.2	24	34.7	46
47	All Other Forms of Chronic Ischemic Heart Disease	19	27.5	20	28.9	47
48	Other Heart Diseases	26	37.6	28	40.5	48
49	Essential Hypertension and Hypertensive Renal Disease	6	8.7	6	8.7	49
50	Cerebrovascular Diseases	16	23.1	18	26.0	50
51	Atherosclerosis	2	2.9	2	2.9	51
52	Other Diseases of Circulatory System	5	7.2	4	5.8	52
53	Influenza	1	1.4	1	1.4	53
54	Pneumonia	4	5.8	4	5.8	54
55	Acute Bronchitis and Bronchiolitis	-	-	-	-	55
56	Chronic Lower Respiratory Diseases	15	21.7	15	21.7	56
57	Bronchitis, Chronic and Unspecified	-	-	-	-	57
58	Emphysema	1	1.4	1	1.4	58
59	Asthma	1	1.4	1	1.4	59
60	Other Chronic Lower Respiratory Diseases	13	18.8	13	18.8	60
61	Peptic Ulcer	-	-	-	-	61
62	Chronic Liver Disease and Cirrhosis	4	5.8	3	4.3	62
63	Cholelithiasis and Other Disorders of the Gallbladder	-	-	-	-	63
64	Nephritis, Nephrotic Syndrome, and Nephrosis	5	7.2	5	7.2	64
65	Acute and Rapidly Progressive Nephritic and Nephrotic Syndrome	-	-	-	-	65
66	Chronic Glomerulonephritis, Nephritis and Nephrosis not Specified as Acute or Chronic & Renal Sclerosis Unspecified	1	1.4	1	1.4	66
67	Renal Failure	4	5.8	4	5.8	67
68	Other Disorders of Kidney	-	-	-	-	68
69	Infections of Kidney	1	1.4	1	1.4	69
70	Hyperplasia of Prostate	-	-	-	-	70
71	Complications of Pregnancy, Childbirth and the Puerperium	-	-	-	-	71
72	Certain Conditions Originating in the Perinatal Period	13	18.8	13	18.8	72
73	Congenital Malformations, Deformations and Chromosomal Abnormalities	3	4.3	3	4.3	73
74	Sudden Infant Death Syndrome	1	1.4	1	1.4	74
75	Symptoms, Signs and Abnormal Findings, Not Elsewhere Classified	4	5.8	5	7.2	75
76	All Other Diseases	52	75.2	53	76.7	76
77	Unintentional Injuries	19	27.5	16	23.1	77
78	Motor Vehicle Crashes	9	13.0	8	11.6	78
79	All Other Unintentional Injuries	10	14.5	8	11.6	79
80	Suicides	5	7.2	5	7.2	80
81	Teen Suicides	2	2.9	2	2.9	81
82	Homicide and Legal Intervention	9	13.0	8	11.6	82
83	Other External Causes	2	2.9	2	2.9	83

* Source: U.S. Bureau of the Census

** Not Available by Race

TABLE 4 C
ASIAN/PACIFIC ISLANDER
SUMMARY OF SELECTED VITAL EVENTS FOR THE STATE OF IOWA, 2005

Line No.		Occurrence		Residence		Line No.
		Number	Rate	Number	Rate	
1	Population - July 1 - 44,297 *					1
2	Live Births	944	21.3	939	21.2	2
3	Out-of-Wedlock	188	199.2	186	198.1	3
4	Mother under age 20	51	54.0	48	51.1	4
5	Low Birth Weight < 2500 Grams	81	85.8	80	85.2	5
6	Congenital Malformations	9	9.5	8	8.5	6
7	Deaths from All Causes	75	1.7	75	1.7	7
8	Maternal Deaths	-	-	-	-	8
9	Fetal Deaths	6	6.4	6	6.4	9
10	Neonatal Deaths	3	3.2	3	3.2	10
11	Perinatal Deaths	9	9.5	9	9.6	11
12	Infant Deaths	4	4.2	4	4.3	12
13	Induced Termination of Pregnancy	166	13.2	-	...	13
14	Spontaneous Termination of Pregnancy	21	1.7	-	...	14
15	Marriages **	-	...	-	...	15
16	Dissolutions **	-	...	-	...	16
-- Selected Causes of Death --						
17	Tuberculosis, All Forms	-	-	-	-	17
18	Tuberculosis of Respiratory System	-	-	-	-	18
19	Other Tuberculosis	-	-	-	-	19
20	Syphilis	-	-	-	-	20
21	Other Infective and Parasitic Diseases	3	6.8	3	6.8	21
22	Malignant Neoplasms, Including Neoplasms of Lymphatic and Hematopoietic Tissues	24	54.2	23	51.9	22
23	Malignant Neoplasms of Lip, Oral Cavity, and Pharynx	-	-	-	-	23
24	Malignant Neoplasms of Digestive Organs	8	18.1	8	18.1	24
25	Malignant Neoplasms of Respiratory and Intrathoracic Organ	8	18.1	8	18.1	25
26	Malignant Neoplasms of Breast	1	2.3	1	2.3	26
27	Malignant Neoplasms of Genital Organs	2	4.5	2	4.5	27
28	Malignant Neoplasms of Urinary Organs	-	-	-	-	28
29	Malignant Neoplasms of All Other and Unspecified Sites	4	9.0	3	6.8	29
30	Leukemia	-	-	-	-	30
31	Other Neoplasms of Lymphatic and Hematopoietic Tissues	1	2.3	1	2.3	31
32	Benign Neoplasms, Carcinoma In Situ, and Neoplasms of Uncertain Behavior and of Unspecified Nature	1	2.3	1	2.3	32
33	Anemias	-	-	-	-	33
34	Diabetes Mellitus	1	2.3	1	2.3	34
35	Meningitis	-	-	-	-	35
36	Alzheimer's Disease	-	-	-	-	36
37	Major Cardiovascular Diseases	17	38.4	16	36.1	37
38	Diseases of Heart	13	29.3	12	27.1	38
39	Rheumatic Fever and Rheumatic Heart Disease	-	-	-	-	39
40	Hypertensive Heart Disease	-	-	-	-	40
41	Hypertensive Heart and Renal Disease	-	-	-	-	41
42	Ischemic Heart Disease	10	22.6	10	22.6	42
43	Acute Myocardial Infarction	4	9.0	4	9.0	43
44	Other Acute and Subacute Forms of Ischemic Heart Disease	-	-	-	-	44
45	Other Forms of Chronic Ischemic Heart Disease	6	13.5	6	13.5	45
46	Atherosclerotic Cardiovascular Disease	2	4.5	2	4.5	46
47	All Other Forms of Chronic Ischemic Heart Disease	4	9.0	4	9.0	47
48	Other Heart Diseases	3	6.8	2	4.5	48
49	Essential Hypertension and Hypertensive Renal Disease	-	-	-	-	49
50	Cerebrovascular Diseases	4	9.0	4	9.0	50
51	Atherosclerosis	-	-	-	-	51
52	Other Diseases of Circulatory System	-	-	-	-	52
53	Influenza	-	-	-	-	53
54	Pneumonia	3	6.8	3	6.8	54
55	Acute Bronchitis and Bronchiolitis	-	-	-	-	55
56	Chronic Lower Respiratory Diseases	2	4.5	2	4.5	56
57	Bronchitis, Chronic and Unspecified	-	-	-	-	57
58	Emphysema	-	-	-	-	58
59	Asthma	-	-	-	-	59
60	Other Chronic Lower Respiratory Diseases	2	4.5	2	4.5	60
61	Peptic Ulcer	-	-	-	-	61
62	Chronic Liver Disease and Cirrhosis	1	2.3	1	2.3	62
63	Cholelithiasis and Other Disorders of the Gallbladder	-	-	-	-	63
64	Nephritis, Nephrotic Syndrome, and Nephrosis	1	2.3	1	2.3	64
65	Acute and Rapidly Progressive Nephritic and Nephrotic Syndrome	-	-	-	-	65
66	Chronic Glomerulonephritis, Nephritis and Nephrosis not Specified as Acute or Chronic & Renal Sclerosis Unspecified	-	-	-	-	66
67	Renal Failure	1	2.3	1	2.3	67
68	Other Disorders of Kidney	-	-	-	-	68
69	Infections of Kidney	-	-	-	-	69
70	Hyperplasia of Prostate	-	-	-	-	70
71	Complications of Pregnancy, Childbirth and the Puerperium	-	-	-	-	71
72	Certain Conditions Originating in the Perinatal Period	3	6.8	3	6.8	72
73	Congenital Malformations, Deformations and Chromosomal Abnormalities	1	2.3	1	2.3	73
74	Sudden Infant Death Syndrome	-	-	-	-	74
75	Symptoms, Signs and Abnormal Findings, Not Elsewhere Classified	-	-	-	-	75
76	All Other Diseases	9	20.3	10	22.6	76
77	Unintentional Injuries	5	11.3	7	15.8	77
78	Motor Vehicle Crashes	3	6.8	4	9.0	78
79	All Other Unintentional Injuries	2	4.5	3	6.8	79
80	Suicides	4	9.0	3	6.8	80
81	Teen Suicides	-	-	-	-	81
82	Homicide and Legal Intervention	-	-	-	-	82
83	Other External Causes	-	-	-	-	83

* Source: U.S. Bureau of the Census

** Not Available by Race

TABLE 4 D
OTHER
SUMMARY OF SELECTED VITAL EVENTS FOR THE STATE OF IOWA, 2005

Line No.		Occurrence		Residence		Line No.
		Number	Rate	Number	Rate	
1	Population - July 1 - 36,575 *					1
2	Live Births	431	11.8	292	8.0	2
3	Out-of-Wedlock	301	698.4	184	630.1	3
4	Mother under age 20	83	192.6	56	191.8	4
5	Low Birth Weight < 2500 Grams	35	81.2	28	95.9	5
6	Congenital Malformations	3	7.0	2	6.8	6
7	Deaths from All Causes	58	1.6	42	1.1	7
8	Maternal Deaths	-	-	-	-	8
9	Fetal Deaths	6	13.9	1	3.4	9
10	Neonatal Deaths	-	-	1	3.4	10
11	Perinatal Deaths	6	13.9	2	6.8	11
12	Infant Deaths	-	-	1	3.4	12
13	Induced Termination of Pregnancy	-	...	-	...	13
14	Spontaneous Termination of Pregnancy	-	...	-	...	14
15	Marriages **	-	...	-	...	15
16	Dissolutions **	-	...	-	...	16
-- Selected Causes of Death --						
17	Tuberculosis, All Forms	-	-	-	-	17
18	Tuberculosis of Respiratory System	-	-	-	-	18
19	Other Tuberculosis	-	-	-	-	19
20	Syphilis	-	-	-	-	20
21	Other Infective and Parasitic Diseases	1	2.7	1	2.7	21
22	Malignant Neoplasms, Including Neoplasms of Lymphatic and Hematopoietic Tissues	8	21.9	7	19.1	22
23	Malignant Neoplasms of Lip, Oral Cavity, and Pharynx	-	-	-	-	23
24	Malignant Neoplasms of Digestive Organs	-	-	-	-	24
25	Malignant Neoplasms of Respiratory and Intrathoracic Organ	3	8.2	3	8.2	25
26	Malignant Neoplasms of Breast	-	-	-	-	26
27	Malignant Neoplasms of Genital Organs	2	5.5	2	5.5	27
28	Malignant Neoplasms of Urinary Organs	2	5.5	1	2.7	28
29	Malignant Neoplasms of All Other and Unspecified Sites	-	-	-	-	29
30	Leukemia	1	2.7	1	2.7	30
31	Other Neoplasms of Lymphatic and Hematopoietic Tissues	-	-	-	-	31
32	Benign Neoplasms, Carcinoma In Situ, and Neoplasms of Uncertain Behavior and of Unspecified Nature	-	-	-	-	32
33	Anemias	-	-	-	-	33
34	Diabetes Mellitus	3	8.2	3	8.2	34
35	Meningitis	1	2.7	-	-	35
36	Alzheimer's Disease	1	2.7	1	2.7	36
37	Major Cardiovascular Diseases	15	41.0	9	24.6	37
38	Diseases of Heart	11	30.1	6	16.4	38
39	Rheumatic Fever and Rheumatic Heart Disease	-	-	-	-	39
40	Hypertensive Heart Disease	-	-	-	-	40
41	Hypertensive Heart and Renal Disease	-	-	-	-	41
42	Ischemic Heart Disease	9	24.6	5	13.7	42
43	Acute Myocardial Infarction	5	13.7	1	2.7	43
44	Other Acute and Subacute Forms of Ischemic Heart Disease	-	-	-	-	44
45	Other Forms of Chronic Ischemic Heart Disease	4	10.9	4	10.9	45
46	Atherosclerotic Cardiovascular Disease	1	2.7	1	2.7	46
47	All Other Forms of Chronic Ischemic Heart Disease	3	8.2	3	8.2	47
48	Other Heart Diseases	2	5.5	1	2.7	48
49	Essential Hypertension and Hypertensive Renal Disease	-	-	-	-	49
50	Cerebrovascular Diseases	3	8.2	2	5.5	50
51	Atherosclerosis	-	-	-	-	51
52	Other Diseases of Circulatory System	1	2.7	1	2.7	52
53	Influenza	-	-	-	-	53
54	Pneumonia	1	2.7	1	2.7	54
55	Acute Bronchitis and Bronchiolitis	-	-	-	-	55
56	Chronic Lower Respiratory Diseases	5	13.7	5	13.7	56
57	Bronchitis, Chronic and Unspecified	-	-	-	-	57
58	Emphysema	-	-	-	-	58
59	Asthma	2	5.5	2	5.5	59
60	Other Chronic Lower Respiratory Diseases	3	8.2	3	8.2	60
61	Peptic Ulcer	1	2.7	1	2.7	61
62	Chronic Liver Disease and Cirrhosis	6	16.4	4	10.9	62
63	Cholelithiasis and Other Disorders of the Gallbladder	-	-	-	-	63
64	Nephritis, Nephrotic Syndrome, and Nephrosis	3	8.2	1	2.7	64
65	Acute and Rapidly Progressive Nephritic and Nephrotic Syndrome	-	-	-	-	65
66	Chronic Glomerulonephritis, Nephritis and Nephrosis not Specified as Acute or Chronic & Renal Sclerosis Unspecified	-	-	-	-	66
67	Renal Failure	3	8.2	1	2.7	67
68	Other Disorders of Kidney	-	-	-	-	68
69	Infections of Kidney	-	-	-	-	69
70	Hyperplasia of Prostate	-	-	-	-	70
71	Complications of Pregnancy, Childbirth and the Puerperium	-	-	-	-	71
72	Certain Conditions Originating in the Perinatal Period	-	-	-	-	72
73	Congenital Malformations, Deformations and Chromosomal Abnormalities	-	-	1	2.7	73
74	Sudden Infant Death Syndrome	-	-	-	-	74
75	Symptoms, Signs and Abnormal Findings, Not Elsewhere Classified	-	-	-	-	75
76	All Other Diseases	6	16.4	2	5.5	76
77	Unintentional Injuries	6	16.4	5	13.7	77
78	Motor Vehicle Crashes	3	8.2	3	8.2	78
79	All Other Unintentional Injuries	3	8.2	2	5.5	79
80	Suicides	1	2.7	1	2.7	80
81	Teen Suicides	-	-	-	-	81
82	Homicide and Legal Intervention	-	-	-	-	82
83	Other External Causes	-	-	-	-	83

* Source: U.S. Bureau of the Census

** Not Available by Race

TABLE 4 E
HISPANIC
SUMMARY OF SELECTED VITAL EVENTS FOR THE STATE OF IOWA, 2005

Line No.		Occurrence		Residence		Line No.
		Number	Rate	Number	Rate	
1	Population - July 1 - 108,968 *					1
2	Live Births	3,350	30.7	3,112	28.6	2
3	Out-of-Wedlock	1,573	469.6	1,477	474.6	3
4	Mother under age 20	494	147.5	475	152.6	4
5	Low Birth Weight < 2500 Grams	198	59.1	192	61.7	5
6	Congenital Malformations	36	10.7	31	10.0	6
7	Deaths from All Causes	190	1.7	185	1.7	7
8	Maternal Deaths	2	59.7	2	64.3	8
9	Fetal Deaths	12	3.6	12	3.9	9
10	Neonatal Deaths	13	3.9	15	4.8	10
11	Perinatal Deaths	25	7.5	27	8.7	11
12	Infant Deaths	21	6.3	23	7.4	12
13	Induced Termination of Pregnancy	-	...	-	...	13
14	Spontaneous Termination of Pregnancy	-	...	-	...	14
15	Marriages **	-	...	-	...	15
16	Dissolutions **	-	...	-	...	16
-- Selected Causes of Death --						
17	Tuberculosis, All Forms	-	-	-	-	17
18	Tuberculosis of Respiratory System	-	-	-	-	18
19	Other Tuberculosis	-	-	-	-	19
20	Syphilis	-	-	-	-	20
21	Other Infective and Parasitic Diseases	6	5.5	4	3.7	21
22	Malignant Neoplasms, Including Neoplasms of Lymphatic and Hematopoietic Tissues	42	38.5	40	36.7	22
23	Malignant Neoplasms of Lip, Oral Cavity, and Pharynx	-	-	-	-	23
24	Malignant Neoplasms of Digestive Organs	15	13.8	15	13.8	24
25	Malignant Neoplasms of Respiratory and Intrathoracic Organ	11	10.1	10	9.2	25
26	Malignant Neoplasms of Breast	3	2.8	3	2.8	26
27	Malignant Neoplasms of Genital Organs	2	1.8	2	1.8	27
28	Malignant Neoplasms of Urinary Organs	3	2.8	3	2.8	28
29	Malignant Neoplasms of All Other and Unspecified Sites	2	1.8	2	1.8	29
30	Leukemia	4	3.7	3	2.8	30
31	Other Neoplasms of Lymphatic and Hematopoietic Tissues	2	1.8	2	1.8	31
32	Benign Neoplasms, Carcinoma In Situ, and Neoplasms of Uncertain Behavior and of Unspecified Nature	1	0.9	-	-	32
33	Anemias	-	-	-	-	33
34	Diabetes Mellitus	7	6.4	7	6.4	34
35	Meningitis	-	-	-	-	35
36	Alzheimer's Disease	2	1.8	2	1.8	36
37	Major Cardiovascular Diseases	46	42.2	46	42.2	37
38	Diseases of Heart	27	24.8	28	25.7	38
39	Rheumatic Fever and Rheumatic Heart Disease	-	-	-	-	39
40	Hypertensive Heart Disease	-	-	-	-	40
41	Hypertensive Heart and Renal Disease	-	-	-	-	41
42	Ischemic Heart Disease	25	22.9	26	23.9	42
43	Acute Myocardial Infarction	8	7.3	9	8.3	43
44	Other Acute and Subacute Forms of Ischemic Heart Disease	-	-	-	-	44
45	Other Forms of Chronic Ischemic Heart Disease	17	15.6	17	15.6	45
46	Atherosclerotic Cardiovascular Disease	5	4.6	5	4.6	46
47	All Other Forms of Chronic Ischemic Heart Disease	12	11.0	12	11.0	47
48	Other Heart Diseases	2	1.8	2	1.8	48
49	Essential Hypertension and Hypertensive Renal Disease	3	2.8	3	2.8	49
50	Cerebrovascular Diseases	15	13.8	14	12.8	50
51	Atherosclerosis	1	0.9	1	0.9	51
52	Other Diseases of Circulatory System	-	-	-	-	52
53	Influenza	-	-	-	-	53
54	Pneumonia	5	4.6	3	2.8	54
55	Acute Bronchitis and Bronchiolitis	-	-	-	-	55
56	Chronic Lower Respiratory Diseases	3	2.8	3	2.8	56
57	Bronchitis, Chronic and Unspecified	-	-	-	-	57
58	Emphysema	-	-	-	-	58
59	Asthma	-	-	-	-	59
60	Other Chronic Lower Respiratory Diseases	3	2.8	3	2.8	60
61	Peptic Ulcer	-	-	-	-	61
62	Chronic Liver Disease and Cirrhosis	3	2.8	4	3.7	62
63	Cholelithiasis and Other Disorders of the Gallbladder	-	-	-	-	63
64	Nephritis, Nephrotic Syndrome, and Nephrosis	-	-	-	-	64
65	Acute and Rapidly Progressive Nephritic and Nephrotic Syndrome	-	-	-	-	65
66	Chronic Glomerulonephritis, Nephritis and Nephrosis not Specified as Acute or Chronic & Renal Sclerosis Unspecified	-	-	-	-	66
67	Renal Failure	-	-	-	-	67
68	Other Disorders of Kidney	-	-	-	-	68
69	Infections of Kidney	-	-	-	-	69
70	Hyperplasia of Prostate	-	-	-	-	70
71	Complications of Pregnancy, Childbirth and the Puerperium	2	1.8	2	1.8	71
72	Certain Conditions Originating in the Perinatal Period	11	10.1	13	11.9	72
73	Congenital Malformations, Deformations and Chromosomal Abnormalities	7	6.4	6	5.5	73
74	Sudden Infant Death Syndrome	4	3.7	5	4.6	74
75	Symptoms, Signs and Abnormal Findings, Not Elsewhere Classified	-	-	-	-	75
76	All Other Diseases	12	11.0	12	11.0	76
77	Unintentional Injuries	30	27.5	29	26.6	77
78	Motor Vehicle Crashes	20	18.4	18	16.5	78
79	All Other Unintentional Injuries	10	9.2	11	10.1	79
80	Suicides	5	4.6	5	4.6	80
81	Teen Suicides	-	-	-	-	81
82	Homicide and Legal Intervention	4	3.7	4	3.7	82
83	Other External Causes	-	-	-	-	83

* Source: U.S. Bureau of the Census

** Not Available by Race

TABLE 5
SUMMARY OF SELECTED VITAL EVENTS BY COUNTY
2005

Line No.		Adair		Adams		Allamakee		Line No.
		Number	Rate	Number	Rate	Number	Rate	
1	Population - July 1 -	7,859	...	4,264	...	14,709	...	1
2	Live Births	86	10.9	42	9.8	206	14.0	2
3	Out of Wedlock	21	244.2	13	309.5	42	203.9	3
4	Mother under age 20	6	69.8	*	*	17	82.5	4
5	Low Birth Weight < 2500 Grams	6	69.8	*	*	12	58.3	5
6	Congenital Malformations	*	*	-	-	*	*	6
7	Deaths from All Causes	106	13.5	58	13.6	166	11.3	7
8	Maternal Deaths	-	-	-	-	-	-	8
9	Fetal Deaths	-	-	-	-	*	*	9
10	Neonatal Deaths	*	*	-	-	*	*	10
11	Perinatal Deaths	*	*	-	-	*	*	11
12	Infant Deaths	*	*	-	-	*	*	12
13	Induced Termination of Pregnancy	13
14	Spontaneous Termination of Pregnancy	14
15	Marriages	40	5.1	34	8.0	96	6.5	15
16	Dissolutions	25	3.2	13	3.0	22	1.5	16
-- Selected Causes of Death --								
17	Tuberculosis, All Forms	-	-	-	-	-	-	17
18	Tuberculosis of Respiratory System	-	-	-	-	-	-	18
19	Other Tuberculosis	-	-	-	-	-	-	19
20	Syphilis	-	-	-	-	-	-	20
21	Other Infective and Parasitic Diseases	*	*	*	*	4	27.2	21
22	Malignant Neoplasms, Including Neoplasms of Lymphatic and Hematopoietic Tissues	17	216.3	11	258.0	37	251.5	22
23	Malignant Neoplasms of Lip, Oral Cavity, and Pharynx	-	-	*	*	-	-	23
24	Malignant Neoplasms of Digestive Organs and Peritoneum	4	50.9	*	*	8	54.4	24
25	Malignant Neoplasms of Respiratory and Intrathoracic Organ	4	50.9	5	117.3	10	68.0	25
26	Malignant Neoplasms of Breast	4	50.9	*	*	4	27.2	26
27	Malignant Neoplasms of Genital Organs	*	*	*	*	6	40.8	27
28	Malignant Neoplasms of Urinary Organs	-	-	-	-	-	-	28
29	Malignant Neoplasms of All Other and Unspecified Sites	*	*	*	*	7	47.6	29
30	Leukemia	*	*	-	-	*	*	30
31	Other Neoplasms of Lymphatic and Hematopoietic Tissues	*	*	-	-	*	*	31
32	Benign Neoplasms, Carcinoma In Situ, and Neoplasms of Uncertain Behavior and of Unspecified Nature	*	*	*	*	-	-	32
33	Anemias	*	*	-	-	-	-	33
34	Diabetes Mellitus	*	*	-	-	6	40.7	34
35	Meningitis	-	-	-	-	-	-	35
36	Alzheimer's Disease	*	*	4	92.6	6	40.7	36
37	Major Cardiovascular Diseases	58	731.2	18	416.7	67	454.0	37
38	Diseases of Heart	42	529.5	17	393.5	38	257.5	38
39	Rheumatic Fever and Rheumatic Heart Disease	-	-	-	-	*	*	39
40	Hypertensive Heart Disease	*	*	-	-	*	*	40
41	Hypertensive Heart and Renal Disease	-	-	-	-	-	-	41
42	Ischemic Heart Disease	30	378.2	15	347.2	31	210.0	42
43	Acute Myocardial Infarction	20	252.1	11	254.6	15	101.6	43
44	Other Acute and Subacute Forms of Ischemic Heart Disease	-	-	-	-	-	-	44
45	Other Forms of Chronic Ischemic Heart Disease	10	126.1	4	92.6	16	108.4	45
46	Atherosclerotic Cardiovascular Disease	4	50.4	-	-	-	-	46
47	All Other Forms of Chronic Ischemic Heart Disease	6	75.6	4	92.6	16	108.4	47
48	Other Heart Diseases	9	113.5	*	*	4	27.1	48
49	Essential Hypertension and Hypertensive Renal Disease	-	-	-	-	*	*	49
50	Cerebrovascular Diseases	11	138.7	*	*	18	122.0	50
51	Atherosclerosis	4	50.4	-	-	6	40.7	51
52	Other Diseases of Circulatory System	*	*	-	-	4	27.1	52
53	Influenza	-	-	-	-	-	-	53
54	Pneumonia	5	63.0	*	*	4	27.1	54
55	Acute Bronchitis and Bronchiolitis	-	-	-	-	-	-	55
56	Chronic Lower Respiratory Diseases	*	*	*	*	8	54.2	56
57	Bronchitis, Chronic and Unspecified	-	-	-	-	*	*	57
58	Emphysema	-	-	*	*	-	-	58
59	Asthma	-	-	*	*	-	-	59
60	Other Chronic Lower Respiratory Diseases	*	*	*	*	7	47.4	60
61	Peptic Ulcer	*	*	-	-	-	-	61
62	Chronic Liver Disease and Cirrhosis	-	-	-	-	-	-	62
63	Cholelithiasis and Other Disorders of the Gallbladder	-	-	-	-	*	*	63
64	Nephritis, Nephrotic Syndrome, and Nephrosis	*	*	-	-	4	27.1	64
65	Acute and Rapidly Progressive Nephritic and Nephrotic Syndrome	-	-	-	-	-	-	65
66	Chronic Glomerulonephritis, Nephritis and Nephritis not Specified as Acute or Chronic & Renal Sclerosis Unspecified	-	-	-	-	-	-	66
67	Renal Failure	*	*	-	-	4	27.1	67
68	Other Disorders of Kidney	-	-	-	-	-	-	68
69	Infections of Kidney	-	-	-	-	-	-	69
70	Hyperplasia of Prostate	-	-	-	-	-	-	70
71	Complications of Pregnancy, Childbirth and the Puerperium	-	-	-	-	-	-	71
72	Certain Conditions Originating in the Perinatal Period	-	-	-	-	-	-	72
73	Congenital Malformations, Deformations and Chromosomal Abnormalities	-	-	*	*	*	*	73
74	Sudden Infant Death Syndrome	-	-	-	-	-	-	74
75	Symptoms, Signs and Abnormal Findings, Not Elsewhere Classified	-	-	*	*	*	*	75
76	All Other Diseases	16	201.7	7	162.0	17	115.2	76
77	Unintentional Injuries	8	100.9	4	92.6	8	54.2	77
78	Motor Vehicle Crashes	6	75.6	*	*	*	*	78
79	All Other Unintentional Injuries	*	*	*	*	5	33.9	79
80	Suicides	*	*	-	-	*	*	80
81	Teen Suicides	*	*	-	-	-	-	81
82	Homicide and Legal Intervention	-	-	-	-	-	-	82
83	Other External Causes	-	-	-	-	-	-	83

* In this table, counts of three or less births/deaths and rates based on these counts, are suppressed to protect confidentiality.

TABLE 5 (CONTINUED)
SUMMARY OF SELECTED VITAL EVENTS BY COUNTY
2005

Line No.		Butler		Calhoun		Carroll		Line No.
		Number	Rate	Number	Rate	Number	Rate	
1	Population - July 1 -	15,072	...	10,443	...	21,034	...	1
2	Live Births	171	11.3	100	9.6	269	12.8	2
3	Out of Wedlock	48	280.7	31	310.0	77	286.2	3
4	Mother under age 20	17	99.4	12	120.0	19	70.6	4
5	Low Birth Weight < 2500 Grams	18	105.3	9	90.0	11	40.9	5
6	Congenital Malformations	*	*	*	*	-	-	6
7	Deaths from All Causes	188	12.5	162	15.5	228	10.8	7
8	Maternal Deaths	-	-	-	-	-	-	8
9	Fetal Deaths	*	*	-	-	*	*	9
10	Neonatal Deaths	*	*	-	-	-	-	10
11	Perinatal Deaths	*	*	-	-	*	*	11
12	Infant Deaths	*	*	-	-	-	-	12
13	Induced Termination of Pregnancy	13
14	Spontaneous Termination of Pregnancy	14
15	Marriages	79	5.2	60	5.7	182	8.7	15
16	Dissolutions	33	2.2	19	1.8	48	2.3	16
-- Selected Causes of Death --								
17	Tuberculosis, All Forms	-	-	-	-	-	-	17
18	Tuberculosis of Respiratory System	-	-	-	-	-	-	18
19	Other Tuberculosis	-	-	-	-	-	-	19
20	Syphilis	-	-	-	-	-	-	20
21	Other Infective and Parasitic Diseases	*	*	*	*	*	*	21
22	Malignant Neoplasms, Including Neoplasms of Lymphatic and Hematopoietic Tissues	27	179.1	30	287.3	66	313.8	22
23	Malignant Neoplasms of Lip, Oral Cavity, and Pharynx	-	-	-	-	-	-	23
24	Malignant Neoplasms of Digestive Organs and Peritoneum	8	53.1	4	38.3	24	114.1	24
25	Malignant Neoplasms of Respiratory and Intrathoracic Organ	7	46.4	10	95.8	18	85.6	25
26	Malignant Neoplasms of Breast	-	-	*	*	*	*	26
27	Malignant Neoplasms of Genital Organs	*	*	5	47.9	6	28.5	27
28	Malignant Neoplasms of Urinary Organs	*	*	*	*	5	23.8	28
29	Malignant Neoplasms of All Other and Unspecified Sites	*	*	4	38.3	8	38.0	29
30	Leukemia	*	*	*	*	*	*	30
31	Other Neoplasms of Lymphatic and Hematopoietic Tissues	*	*	*	*	*	*	31
32	Benign Neoplasms, Carcinoma In Situ, and Neoplasms of Uncertain Behavior and of Unspecified Nature	*	*	-	-	*	*	32
33	Anemias	-	-	-	-	-	-	33
34	Diabetes Mellitus	*	*	6	57.5	*	*	34
35	Meningitis	-	-	-	-	-	-	35
36	Alzheimer's Disease	*	*	10	95.8	10	47.5	36
37	Major Cardiovascular Diseases	94	623.7	59	565.0	83	394.6	37
38	Diseases of Heart	77	510.9	38	363.9	70	332.8	38
39	Rheumatic Fever and Rheumatic Heart Disease	*	*	-	-	-	-	39
40	Hypertensive Heart Disease	-	-	*	*	4	19.0	40
41	Hypertensive Heart and Renal Disease	-	-	-	-	-	-	41
42	Ischemic Heart Disease	60	398.1	31	296.8	54	256.7	42
43	Acute Myocardial Infarction	18	119.4	4	38.3	16	76.1	43
44	Other Acute and Subacute Forms of Ischemic Heart Disease	*	*	*	*	-	-	44
45	Other Forms of Chronic Ischemic Heart Disease	41	272.0	26	249.0	38	180.7	45
46	Atherosclerotic Cardiovascular Disease	6	39.8	5	47.9	9	42.8	46
47	All Other Forms of Chronic Ischemic Heart Disease	35	232.2	21	201.1	29	137.9	47
48	Other Heart Diseases	16	106.2	6	57.5	12	57.1	48
49	Essential Hypertension and Hypertensive Renal Disease	-	-	*	*	*	*	49
50	Cerebrovascular Diseases	12	79.6	15	143.6	9	42.8	50
51	Atherosclerosis	4	26.5	*	*	*	*	51
52	Other Diseases of Circulatory System	*	*	*	*	*	*	52
53	Influenza	-	-	*	*	*	*	53
54	Pneumonia	4	26.5	5	47.9	5	23.8	54
55	Acute Bronchitis and Bronchiolitis	-	-	-	-	-	-	55
56	Chronic Lower Respiratory Diseases	5	33.2	12	114.9	17	80.8	56
57	Bronchitis, Chronic and Unspecified	-	-	-	-	-	-	57
58	Emphysema	-	-	-	-	-	-	58
59	Asthma	-	-	-	-	*	*	59
60	Other Chronic Lower Respiratory Diseases	5	33.2	12	114.9	15	71.3	60
61	Peptic Ulcer	-	-	*	*	-	-	61
62	Chronic Liver Disease and Cirrhosis	-	-	-	-	*	*	62
63	Cholelithiasis and Other Disorders of the Gallbladder	*	*	-	-	-	-	63
64	Nephritis, Nephrotic Syndrome, and Nephrosis	-	-	*	*	*	*	64
65	Acute and Rapidly Progressive Nephritic and Nephrotic Syndrome	-	-	-	-	-	-	65
66	Chronic Glomerulonephritis, Nephritis and Nephrosis not Specified as Acute or Chronic & Renal Sclerosis Unspecified	-	-	-	-	-	-	66
67	Renal Failure	-	-	*	*	*	*	67
68	Other Disorders of Kidney	-	-	-	-	-	-	68
69	Infections of Kidney	-	-	-	-	-	-	69
70	Hyperplasia of Prostate	-	-	-	-	-	-	70
71	Complications of Pregnancy, Childbirth and the Puerperium	-	-	-	-	-	-	71
72	Certain Conditions Originating in the Perinatal Period	*	*	-	-	-	-	72
73	Congenital Malformations, Deformations and Chromosomal Abnormalities	-	-	*	*	-	-	73
74	Sudden Infant Death Syndrome	-	-	-	-	-	-	74
75	Symptoms, Signs and Abnormal Findings, Not Elsewhere Classified	-	-	-	-	-	-	75
76	All Other Diseases	36	238.9	23	220.2	29	137.9	76
77	Unintentional Injuries	9	59.7	5	47.9	8	38.0	77
78	Motor Vehicle Crashes	5	33.2	*	*	*	*	78
79	All Other Unintentional Injuries	4	26.5	*	*	5	23.8	79
80	Suicides	*	*	*	*	*	*	80
81	Teen Suicides	-	-	-	-	-	-	81
82	Homicide and Legal Intervention	-	-	-	-	-	-	82
83	Other External Causes	-	-	*	*	*	*	83

* In this table, counts of three or less births/deaths and rates based on these counts, are suppressed to protect confidentiality.

TABLE 5 (CONTINUED)
SUMMARY OF SELECTED VITAL EVENTS BY COUNTY
2005

Line No.		Clinton		Crawford		Dallas		Line No.
		Number	Rate	Number	Rate	Number	Rate	
1	Population - July 1 -	49,717	...	16,889	...	51,762	...	1
2	Live Births	623	12.5	212	12.6	797	15.4	2
3	Out of Wedlock	258	414.1	76	358.5	161	202.0	3
4	Mother under age 20	72	115.6	18	84.9	36	45.2	4
5	Low Birth Weight < 2500 Grams	51	81.9	9	42.5	66	82.8	5
6	Congenital Malformations	10	16.1	*	*	6	7.5	6
7	Deaths from All Causes	552	11.1	172	10.2	321	6.2	7
8	Maternal Deaths	-	-	-	-	-	-	8
9	Fetal Deaths	*	*	-	-	-	-	9
10	Neonatal Deaths	*	*	-	-	*	*	10
11	Perinatal Deaths	5	8.0	-	-	*	*	11
12	Infant Deaths	*	*	-	-	*	*	12
13	Induced Termination of Pregnancy	13
14	Spontaneous Termination of Pregnancy	14
15	Marriages	366	7.4	104	6.2	417	8.1	15
16	Dissolutions	114	2.3	48	2.8	135	2.6	16
-- Selected Causes of Death --								
17	Tuberculosis, All Forms	-	-	-	-	-	-	17
18	Tuberculosis of Respiratory System	-	-	-	-	-	-	18
19	Other Tuberculosis	-	-	-	-	-	-	19
20	Syphilis	-	-	-	-	-	-	20
21	Other Infective and Parasitic Diseases	6	12.1	*	*	*	*	21
22	Malignant Neoplasms, Including Neoplasms of Lymphatic and Hematopoietic Tissues	119	239.4	49	290.1	79	152.6	22
23	Malignant Neoplasms of Lip, Oral Cavity, and Pharynx	*	*	*	*	*	*	23
24	Malignant Neoplasms of Digestive Organs and Peritoneum	26	52.3	12	71.1	22	42.5	24
25	Malignant Neoplasms of Respiratory and Intrathoracic Organ	34	68.4	18	106.6	20	38.6	25
26	Malignant Neoplasms of Breast	6	12.1	*	*	4	7.7	26
27	Malignant Neoplasms of Genital Organs	15	30.2	5	29.6	10	19.3	27
28	Malignant Neoplasms of Urinary Organs	10	20.1	-	-	8	15.5	28
29	Malignant Neoplasms of All Other and Unspecified Sites	16	32.2	7	41.4	8	15.5	29
30	Leukemia	5	10.1	*	*	4	7.7	30
31	Other Neoplasms of Lymphatic and Hematopoietic Tissues	4	8.0	-	-	*	*	31
32	Benign Neoplasms, Carcinoma In Situ, and Neoplasms of Uncertain Behavior and of Unspecified Nature	*	*	-	-	*	*	32
33	Anemias	*	*	-	-	-	-	33
34	Diabetes Mellitus	14	28.2	5	29.6	12	23.2	34
35	Meningitis	-	-	-	-	-	-	35
36	Alzheimer's Disease	11	22.1	7	41.4	21	40.6	36
37	Major Cardiovascular Diseases	242	486.8	55	325.7	107	206.7	37
38	Diseases of Heart	189	380.2	39	230.9	93	179.7	38
39	Rheumatic Fever and Rheumatic Heart Disease	*	*	*	*	*	*	39
40	Hypertensive Heart Disease	9	18.1	-	-	5	9.7	40
41	Hypertensive Heart and Renal Disease	-	-	*	*	-	-	41
42	Ischemic Heart Disease	156	313.8	28	165.8	76	146.8	42
43	Acute Myocardial Infarction	35	70.4	7	41.4	35	67.6	43
44	Other Acute and Subacute Forms of Ischemic Heart Disease	-	-	-	-	-	-	44
45	Other Forms of Chronic Ischemic Heart Disease	121	243.4	21	124.3	41	79.2	45
46	Atherosclerotic Cardiovascular Disease	30	60.3	-	-	12	23.2	46
47	All Other Forms of Chronic Ischemic Heart Disease	91	183.0	21	124.3	29	56.0	47
48	Other Heart Diseases	21	42.2	9	53.3	11	21.3	48
49	Essential Hypertension and Hypertensive Renal Disease	*	*	*	*	*	*	49
50	Cerebrovascular Diseases	40	80.5	12	71.1	11	21.3	50
51	Atherosclerosis	8	16.1	*	*	*	*	51
52	Other Diseases of Circulatory System	4	8.0	*	*	*	*	52
53	Influenza	*	*	-	-	-	-	53
54	Pneumonia	14	28.2	*	*	6	11.6	54
55	Acute Bronchitis and Bronchiolitis	-	-	-	-	-	-	55
56	Chronic Lower Respiratory Diseases	34	68.4	6	35.5	16	30.9	56
57	Bronchitis, Chronic and Unspecified	-	-	-	-	-	-	57
58	Emphysema	4	8.0	-	-	*	*	58
59	Asthma	-	-	-	-	-	-	59
60	Other Chronic Lower Respiratory Diseases	30	60.3	6	35.5	15	29.0	60
61	Peptic Ulcer	-	-	-	-	*	*	61
62	Chronic Liver Disease and Cirrhosis	*	*	*	*	*	*	62
63	Cholelithiasis and Other Disorders of the Gallbladder	*	*	-	-	-	-	63
64	Nephritis, Nephrotic Syndrome, and Nephrosis	4	8.0	*	*	*	*	64
65	Acute and Rapidly Progressive Nephritic and Nephrotic Syndrome	-	-	-	-	-	-	65
66	Chronic Glomerulonephritis, Nephritis and Nephrosis not Specified as Acute or Chronic & Renal Sclerosis Unspecified	-	-	-	-	-	-	66
67	Renal Failure	4	8.0	*	*	*	*	67
68	Other Disorders of Kidney	-	-	-	-	-	-	68
69	Infections of Kidney	-	-	-	-	-	-	69
70	Hyperplasia of Prostate	-	-	-	-	-	-	70
71	Complications of Pregnancy, Childbirth and the Puerperium	-	-	-	-	-	-	71
72	Certain Conditions Originating in the Perinatal Period	-	-	-	-	-	-	72
73	Congenital Malformations, Deformations and Chromosomal Abnormalities	*	*	*	*	*	*	73
74	Sudden Infant Death Syndrome	-	-	-	-	-	-	74
75	Symptoms, Signs and Abnormal Findings, Not Elsewhere Classified	*	*	4	23.7	-	-	75
76	All Other Diseases	65	130.7	23	136.2	47	90.8	76
77	Unintentional Injuries	21	42.2	11	65.1	15	29.0	77
78	Motor Vehicle Crashes	12	24.1	4	23.7	10	19.3	78
79	All Other Unintentional Injuries	9	18.1	7	41.4	5	9.7	79
80	Suicides	8	16.1	*	*	5	9.7	80
81	Teen Suicides	-	-	-	-	-	-	81
82	Homicide and Legal Intervention	*	*	-	-	-	-	82
83	Other External Causes	-	-	-	-	*	*	83

* In this table, counts of three or less births/deaths and rates based on these counts, are suppressed to protect confidentiality.

TABLE 5 (CONTINUED)
SUMMARY OF SELECTED VITAL EVENTS BY COUNTY
2005

Line No.		Floyd		Franklin		Fremont		Line No.
		Number	Rate	Number	Rate	Number	Rate	
1	Population - July 1 -	16,443	...	10,732	...	7,759	...	1
2	Live Births	218	13.3	128	11.9	90	11.6	2
3	Out of Wedlock	67	307.3	47	367.2	29	322.2	3
4	Mother under age 20	21	96.3	14	109.4	11	122.2	4
5	Low Birth Weight < 2500 Grams	23	105.5	6	46.9	9	100.0	5
6	Congenital Malformations	6	27.5	*	*	*	*	6
7	Deaths from All Causes	203	12.3	116	10.8	100	12.9	7
8	Maternal Deaths	-	-	-	-	-	-	8
9	Fetal Deaths	*	*	*	*	*	*	9
10	Neonatal Deaths	*	*	*	*	-	-	10
11	Perinatal Deaths	*	*	*	*	*	*	11
12	Infant Deaths	*	*	*	*	-	-	12
13	Induced Termination of Pregnancy	13
14	Spontaneous Termination of Pregnancy	14
15	Marriages	94	5.7	62	5.8	51	6.6	15
16	Dissolutions	51	3.1	27	2.5	28	3.6	16
-- Selected Causes of Death --								
17	Tuberculosis, All Forms	-	-	-	-	-	-	17
18	Tuberculosis of Respiratory System	-	-	-	-	-	-	18
19	Other Tuberculosis	-	-	-	-	-	-	19
20	Syphilis	-	-	-	-	-	-	20
21	Other Infective and Parasitic Diseases	*	*	-	-	-	-	21
22	Malignant Neoplasms, Including Neoplasms of Lymphatic and Hematopoietic Tissues	39	237.2	27	251.6	15	193.3	22
23	Malignant Neoplasms of Lip, Oral Cavity, and Pharynx	-	-	*	*	-	-	23
24	Malignant Neoplasms of Digestive Organs and Peritoneum	6	36.5	6	55.9	*	*	24
25	Malignant Neoplasms of Respiratory and Intrathoracic Organ	12	73.0	7	65.2	7	90.2	25
26	Malignant Neoplasms of Breast	*	*	*	*	*	*	26
27	Malignant Neoplasms of Genital Organs	7	42.6	*	*	*	*	27
28	Malignant Neoplasms of Urinary Organs	*	*	-	-	-	-	28
29	Malignant Neoplasms of All Other and Unspecified Sites	5	30.4	6	55.9	*	*	29
30	Leukemia	*	*	*	*	-	-	30
31	Other Neoplasms of Lymphatic and Hematopoietic Tissues	*	*	*	*	-	-	31
32	Benign Neoplasms, Carcinoma In Situ, and Neoplasms of Uncertain Behavior and of Unspecified Nature	-	-	-	-	*	*	32
33	Anemias	-	-	-	-	*	*	33
34	Diabetes Mellitus	*	*	*	*	4	51.6	34
35	Meningitis	-	-	-	-	-	-	35
36	Alzheimer's Disease	6	36.5	6	55.9	*	*	36
37	Major Cardiovascular Diseases	97	589.9	52	484.5	35	451.1	37
38	Diseases of Heart	58	352.7	30	279.5	27	348.0	38
39	Rheumatic Fever and Rheumatic Heart Disease	-	-	-	-	*	*	39
40	Hypertensive Heart Disease	-	-	-	-	-	-	40
41	Hypertensive Heart and Renal Disease	-	-	*	*	-	-	41
42	Ischemic Heart Disease	46	279.8	25	232.9	16	206.2	42
43	Acute Myocardial Infarction	15	91.2	6	55.9	7	90.2	43
44	Other Acute and Subacute Forms of Ischemic Heart Disease	-	-	-	-	-	-	44
45	Other Forms of Chronic Ischemic Heart Disease	31	188.5	19	177.0	9	116.0	45
46	Atherosclerotic Cardiovascular Disease	-	-	13	121.1	-	-	46
47	All Other Forms of Chronic Ischemic Heart Disease	31	188.5	6	55.9	9	116.0	47
48	Other Heart Diseases	12	73.0	4	37.3	10	128.9	48
49	Essential Hypertension and Hypertensive Renal Disease	-	-	*	*	*	*	49
50	Cerebrovascular Diseases	13	79.1	4	37.3	5	64.4	50
51	Atherosclerosis	24	146.0	14	130.5	*	*	51
52	Other Diseases of Circulatory System	*	*	*	*	*	*	52
53	Influenza	-	-	-	-	-	-	53
54	Pneumonia	7	42.6	5	46.6	5	64.4	54
55	Acute Bronchitis and Bronchiolitis	-	-	-	-	-	-	55
56	Chronic Lower Respiratory Diseases	18	109.5	*	*	5	64.4	56
57	Bronchitis, Chronic and Unspecified	*	*	-	-	-	-	57
58	Emphysema	*	*	-	-	*	*	58
59	Asthma	-	-	-	-	-	-	59
60	Other Chronic Lower Respiratory Diseases	15	91.2	*	*	*	*	60
61	Peptic Ulcer	-	-	*	*	*	*	61
62	Chronic Liver Disease and Cirrhosis	*	*	*	*	*	*	62
63	Cholelithiasis and Other Disorders of the Gallbladder	-	-	-	-	*	*	63
64	Nephritis, Nephrotic Syndrome, and Nephrosis	*	*	-	-	*	*	64
65	Acute and Rapidly Progressive Nephritic and Nephrotic Syndrome	-	-	-	-	-	-	65
66	Chronic Glomerulonephritis, Nephritis and Nephritis not Specified as Acute or Chronic & Renal Sclerosis Unspecified	-	-	-	-	-	-	66
67	Renal Failure	*	*	-	-	*	*	67
68	Other Disorders of Kidney	-	-	-	-	-	-	68
69	Infections of Kidney	-	-	-	-	-	-	69
70	Hyperplasia of Prostate	-	-	-	-	-	-	70
71	Complications of Pregnancy, Childbirth and the Puerperium	*	*	-	-	-	-	71
72	Certain Conditions Originating in the Perinatal Period	*	*	*	*	-	-	72
73	Congenital Malformations, Deformations and Chromosomal Abnormalities	-	-	-	-	-	-	73
74	Sudden Infant Death Syndrome	-	-	-	-	-	-	74
75	Symptoms, Signs and Abnormal Findings, Not Elsewhere Classified	*	*	*	*	*	*	75
76	All Other Diseases	19	115.6	14	130.5	18	232.0	76
77	Unintentional Injuries	5	30.4	*	*	6	77.3	77
78	Motor Vehicle Crashes	-	-	*	*	4	51.6	78
79	All Other Unintentional Injuries	5	30.4	*	*	*	*	79
80	Suicides	4	24.3	*	*	-	-	80
81	Teen Suicides	*	*	-	-	-	-	81
82	Homicide and Legal Intervention	-	-	-	-	-	-	82
83	Other External Causes	-	-	-	-	-	-	83

* In this table, counts of three or less births/deaths and rates based on these counts, are suppressed to protect confidentiality.

TABLE 5 (CONTINUED)
SUMMARY OF SELECTED VITAL EVENTS BY COUNTY
2005

Line No.		Howard		Humboldt		Ida		Line No.
		Number	Rate	Number	Rate	Number	Rate	
1	Population - July 1 -	9,700	...	9,973	...	7,379	...	1
2	Live Births	131	13.5	121	12.1	81	11.0	2
3	Out of Wedlock	30	229.0	43	355.4	23	284.0	3
4	Mother under age 20	8	61.1	10	82.6	10	123.5	4
5	Low Birth Weight < 2500 Grams	14	106.9	7	57.9	9	111.1	5
6	Congenital Malformations	*	*	*	*	-	-	6
7	Deaths from All Causes	119	12.3	130	13.0	105	14.2	7
8	Maternal Deaths	-	-	-	-	-	-	8
9	Fetal Deaths	-	-	-	-	-	-	9
10	Neonatal Deaths	-	-	-	-	-	-	10
11	Perinatal Deaths	-	-	-	-	-	-	11
12	Infant Deaths	-	-	-	-	-	-	12
13	Induced Termination of Pregnancy	13
14	Spontaneous Termination of Pregnancy	14
15	Marriages	59	6.1	55	5.5	50	6.8	15
16	Dissolutions	31	3.2	35	3.5	28	3.8	16
-- Selected Causes of Death --								
17	Tuberculosis, All Forms	-	-	-	-	-	-	17
18	Tuberculosis of Respiratory System	-	-	-	-	-	-	18
19	Other Tuberculosis	-	-	-	-	-	-	19
20	Syphilis	-	-	-	-	-	-	20
21	Other Infective and Parasitic Diseases	-	-	*	*	-	-	21
22	Malignant Neoplasms, Including Neoplasms of Lymphatic and Hematopoietic Tissues	27	278.4	29	290.8	23	311.7	22
23	Malignant Neoplasms of Lip, Oral Cavity, and Pharynx	*	*	-	-	-	-	23
24	Malignant Neoplasms of Digestive Organs and Peritoneum	12	123.7	9	90.2	4	54.2	24
25	Malignant Neoplasms of Respiratory and Intrathoracic Organ	7	72.2	7	70.2	6	81.3	25
26	Malignant Neoplasms of Breast	*	*	*	*	*	*	26
27	Malignant Neoplasms of Genital Organs	-	-	*	*	4	54.2	27
28	Malignant Neoplasms of Urinary Organs	-	-	*	*	*	*	28
29	Malignant Neoplasms of All Other and Unspecified Sites	*	*	5	50.1	*	*	29
30	Leukemia	-	-	-	-	*	*	30
31	Other Neoplasms of Lymphatic and Hematopoietic Tissues	*	*	*	*	*	*	31
32	Benign Neoplasms, Carcinoma In Situ, and Neoplasms of Uncertain Behavior and of Unspecified Nature	*	*	-	-	-	-	32
33	Anemias	-	-	-	-	-	-	33
34	Diabetes Mellitus	*	*	*	*	6	81.3	34
35	Meningitis	-	-	-	-	-	-	35
36	Alzheimer's Disease	9	92.8	5	50.1	*	*	36
37	Major Cardiovascular Diseases	43	443.3	50	501.4	44	596.3	37
38	Diseases of Heart	31	319.6	37	371.0	32	433.7	38
39	Rheumatic Fever and Rheumatic Heart Disease	-	-	-	-	-	-	39
40	Hypertensive Heart Disease	*	*	-	-	*	*	40
41	Hypertensive Heart and Renal Disease	-	-	*	*	-	-	41
42	Ischemic Heart Disease	25	257.7	34	340.9	26	352.4	42
43	Acute Myocardial Infarction	18	185.6	5	50.1	17	230.4	43
44	Other Acute and Subacute Forms of Ischemic Heart Disease	-	-	-	-	-	-	44
45	Other Forms of Chronic Ischemic Heart Disease	7	72.2	29	290.8	9	122.0	45
46	Atherosclerotic Cardiovascular Disease	*	*	23	230.6	*	*	46
47	All Other Forms of Chronic Ischemic Heart Disease	6	61.9	6	60.2	8	108.4	47
48	Other Heart Diseases	5	51.5	*	*	5	67.8	48
49	Essential Hypertension and Hypertensive Renal Disease	*	*	*	*	*	*	49
50	Cerebrovascular Diseases	5	51.5	9	90.2	7	94.9	50
51	Atherosclerosis	*	*	*	*	*	*	51
52	Other Diseases of Circulatory System	*	*	*	*	*	*	52
53	Influenza	*	*	*	*	-	-	53
54	Pneumonia	4	41.2	5	50.1	4	54.2	54
55	Acute Bronchitis and Bronchiolitis	-	-	-	-	-	-	55
56	Chronic Lower Respiratory Diseases	8	82.5	6	60.2	*	*	56
57	Bronchitis, Chronic and Unspecified	-	-	-	-	-	-	57
58	Emphysema	-	-	-	-	-	-	58
59	Asthma	-	-	-	-	-	-	59
60	Other Chronic Lower Respiratory Diseases	8	82.5	6	60.2	*	*	60
61	Peptic Ulcer	-	-	*	*	*	*	61
62	Chronic Liver Disease and Cirrhosis	-	-	*	*	-	-	62
63	Cholelithiasis and Other Disorders of the Gallbladder	-	-	-	-	-	-	63
64	Nephritis, Nephrotic Syndrome, and Nephrosis	-	-	*	*	*	*	64
65	Acute and Rapidly Progressive Nephritic and Nephrotic Syndrome	-	-	-	-	-	-	65
66	Chronic Glomerulonephritis, Nephritis and Nephritis not Specified as Acute or Chronic & Renal Sclerosis Unspecified	-	-	-	-	-	-	66
67	Renal Failure	-	-	*	*	*	*	67
68	Other Disorders of Kidney	-	-	-	-	-	-	68
69	Infections of Kidney	-	-	*	*	-	-	69
70	Hyperplasia of Prostate	-	-	-	-	-	-	70
71	Complications of Pregnancy, Childbirth and the Puerperium	-	-	-	-	-	-	71
72	Certain Conditions Originating in the Perinatal Period	-	-	-	-	-	-	72
73	Congenital Malformations, Deformations and Chromosomal Abnormalities	-	-	-	-	-	-	73
74	Sudden Infant Death Syndrome	-	-	-	-	-	-	74
75	Symptoms, Signs and Abnormal Findings, Not Elsewhere Classified	*	*	*	*	-	-	75
76	All Other Diseases	13	134.0	14	140.4	16	216.8	76
77	Unintentional Injuries	6	61.9	7	70.2	4	54.2	77
78	Motor Vehicle Crashes	*	*	4	40.1	*	*	78
79	All Other Unintentional Injuries	*	*	*	*	*	*	79
80	Suicides	-	-	4	40.1	-	-	80
81	Teen Suicides	-	-	*	*	-	-	81
82	Homicide and Legal Intervention	-	-	-	-	-	-	82
83	Other External Causes	-	-	-	-	-	-	83

* In this table, counts of three or less births/deaths and rates based on these counts, are suppressed to protect confidentiality.

TABLE 5 (CONTINUED)
SUMMARY OF SELECTED VITAL EVENTS BY COUNTY
2005

Line No.	Iowa		Jackson		Jasper		Jefferson		Johnson		Jones		Keokuk		Kossuth		Line No.
	Number	Rate	Number	Rate	Number	Rate	Number	Rate	Number	Rate	Number	Rate	Number	Rate	Number	Rate	
1	16,055	...	20,335	...	37,674	...	15,972	...	117,067	...	20,509	...	11,157	...	16,142	...	1
2	200	12.5	198	9.7	474	12.6	171	10.7	1,457	12.4	228	11.1	125	11.2	181	11.2	2
3	44	220.0	69	348.5	144	303.8	61	356.7	301	206.6	67	293.9	36	288.0	54	298.3	3
4	5	25.0	19	96.0	44	92.8	18	105.3	65	44.6	20	87.7	12	96.0	12	66.3	4
5	16	80.0	14	70.7	41	86.5	11	64.3	84	57.7	11	48.2	9	72.0	7	38.7	5
6	5	25.0	*	*	11	23.2	*	*	12	8.2	-	-	*	*	*	*	6
7	164	10.2	223	11.0	385	10.2	154	9.6	547	4.7	184	9.0	135	12.1	185	11.5	7
8	-	-	-	-	-	-	*	*	-	-	-	-	-	-	-	-	8
9	4	20.0	*	*	5	10.5	-	-	6	4.1	*	*	-	-	*	*	9
10	*	*	-	-	*	*	*	*	6	4.1	-	-	-	-	-	-	10
11	5	25.0	*	*	7	14.8	*	*	12	8.2	*	*	-	-	*	*	11
12	*	*	-	-	5	10.5	*	*	8	5.5	*	*	-	-	-	-	12
13	13
14	14
15	103	6.4	137	6.7	226	6.0	99	6.2	653	5.6	117	5.7	77	6.9	111	6.9	15
16	39	2.4	59	2.9	44	1.2	80	5.0	186	1.6	51	2.5	19	1.7	38	2.4	16
-- Selected Causes of Death --																	
17	-	-	-	-	-	-	-	-	-	-	-	-	-	-	-	-	17
18	-	-	-	-	-	-	-	-	-	-	-	-	-	-	-	-	18
19	-	-	-	-	-	-	-	-	-	-	-	-	-	-	-	-	19
20	-	-	-	-	-	-	-	-	-	-	-	-	-	-	-	-	20
21	*	*	5	24.6	4	10.6	*	*	11	9.4	*	*	*	*	-	-	21
22	36	224.2	51	250.8	104	276.1	36	225.4	142	121.3	44	214.5	28	251.0	47	291.2	22
23	*	*	*	*	*	*	-	-	*	*	*	*	-	-	*	*	23
24	11	68.5	10	49.2	23	61.1	10	62.6	26	22.2	12	58.5	6	53.8	10	62.0	24
25	6	37.4	12	59.0	34	90.2	15	93.9	45	38.4	12	58.5	4	35.9	13	80.5	25
26	*	*	*	*	6	15.9	*	*	10	8.5	*	*	*	*	*	*	26
27	*	*	*	*	8	21.2	*	*	23	19.6	*	*	*	*	4	24.8	27
28	4	24.9	*	*	*	*	*	*	6	5.1	-	-	*	*	4	24.8	28
29	6	37.4	10	49.2	14	37.2	-	-	19	16.2	6	29.3	6	53.8	8	49.6	29
30	*	*	*	*	7	18.6	-	-	4	3.4	4	19.5	*	*	*	*	30
31	*	*	8	39.3	7	18.6	4	25.0	7	6.0	5	24.4	5	44.8	*	*	31
32	-	-	*	*	*	*	-	-	*	*	-	-	-	-	*	*	32
33	*	*	*	*	-	-	-	-	-	-	-	-	-	-	-	-	33
34	4	24.9	4	19.7	13	34.5	*	*	17	14.5	9	43.9	*	*	-	-	34
35	-	-	-	-	*	*	-	-	-	-	-	-	*	*	-	-	35
36	*	*	5	24.6	12	31.9	6	37.6	21	17.9	13	63.4	-	-	10	62.0	36
37	48	299.0	92	452.4	147	390.2	53	331.8	180	153.8	56	273.1	52	466.1	83	514.2	37
38	38	236.7	67	329.5	101	268.1	37	231.7	130	111.0	42	204.8	39	349.6	55	340.7	38
39	-	-	*	*	*	*	-	-	*	*	-	-	*	*	*	*	39
40	4	24.9	*	*	*	*	-	-	6	5.1	*	*	-	-	*	*	40
41	*	*	-	-	-	-	-	-	*	*	*	*	-	-	-	-	41
42	25	155.7	55	270.5	81	215.0	28	175.3	89	76.0	36	175.5	28	251.0	39	241.6	42
43	9	56.1	16	78.7	32	84.9	19	119.0	29	24.8	17	82.9	5	44.8	8	49.6	43
44	-	-	-	-	*	*	-	-	-	-	-	-	-	-	-	-	44
45	16	99.7	39	191.8	48	127.4	9	56.3	60	51.3	19	92.6	23	206.1	31	192.0	45
46	*	*	*	*	5	13.3	*	*	12	10.3	-	-	5	44.8	*	*	46
47	13	81.0	36	177.0	43	114.1	8	50.1	48	41.0	19	92.6	18	161.3	30	185.9	47
48	8	49.8	9	44.3	17	45.1	9	56.3	33	28.2	4	19.5	10	89.6	13	80.5	48
49	-	-	5	24.6	11	29.2	*	*	5	4.3	*	*	*	*	*	*	49
50	7	43.6	16	78.7	30	79.6	14	87.7	33	28.2	9	43.9	6	53.8	13	80.5	50
51	*	*	*	*	4	10.6	-	-	*	*	-	-	*	*	11	68.1	51
52	*	*	*	*	*	*	*	*	9	7.7	*	*	*	*	*	*	52
53	-	-	-	-	-	-	-	-	*	*	-	-	-	-	*	*	53
54	8	49.8	9	44.3	5	13.3	4	25.0	16	13.7	4	19.5	4	35.9	*	*	54
55	-	-	-	-	-	-	-	-	*	*	-	-	-	-	-	-	55
56	8	49.8	21	103.3	24	63.7	8	50.1	34	29.0	9	43.9	13	116.5	15	92.9	56
57	*	*	-	-	-	-	-	-	-	-	-	-	-	-	-	-	57
58	-	-	-	-	4	10.6	-	-	*	*	*	*	-	-	-	-	58
59	-	-	-	-	*	*	-	-	*	*	-	-	*	*	*	*	59
60	7	43.6	21	103.3	19	50.4	8	50.1	29	24.8	8	39.0	12	107.6	14	86.7	60
61	-	-	-	-	*	*	*	*	*	*	-	-	-	-	-	-	61
62	*	*	*	*	*	*	*	*	*	*	*	*	-	-	*	*	62
63	*	*	-	-	*	*	-	-	*	*	*	*	-	-	-	-	63
64	*	*	-	-	-	-	*	*	*	*	*	*	-	-	-	-	64
65	-	-	-	-	-	-	-	-	*	*	-	-	-	-	-	-	65
66	-	-	-	-	-	-	-	-	*	*	-	-	-	-	-	-	66
67	*	*	-	-	-	-	*	*	*	*	*	*	-	-	-	-	67
68	-	-	-	-	-	-	-	-	-	-	-	-	-	-	-	-	68
69	-	-	-	-	-	-	-	-	-	-	-	-	-	-	-	-	69
70	-	-	-	-	-	-	-	-	-	-	-	-	-	-	-	-	70
71	-	-	-	-	-	-	*	*	*	*	-	-	-	-	-	-	71
72	*	*	-	-	*	*	*	*	*	*	-	-	-	-	-	-	72
73	*	*	-	-	*	*	*	*	4	3.4	*	*	-	-	-	-	73
74	-	-	-	-	-	-	-	-	-	-	-	-	-	-	-	-	74
75	*	*	-	-	*	*	6	37.6	*	*	-	-	-	-	*	*	75
76	32	199.3	20	98.4	41	108.8	21	131.5	73	62.4	21	102.4	27	242.0	17	105.3	76
77	14	87.2	6	29.5	19	50.4	7	43.8	26	22.2	12	58.5	7	62.7	4	24.8	77
78	7	43.6	*	*	8	21.2	5	31.3	10	8.5	*	*	*	*	*	*	78
79	7	43.6	*	*	11	29.2	*	*	16	13.7	9	43.9	4	35.9	*	*	79
80	*	*	6	29.5	*	*	*	*	7	6.0	4	19.5	-	-	*	*	80
81	-	-	*	*	-	-	*	*	-	-	-	-	-	-	-	-	81
82	-	-	-	-	-	-	-	-	-	-	-	-	-	-	-	-	82
83	*	*	-	-	-	-	-	-	*	*	-	-	-	-	-	-	83

* In this table, counts of three or less births/deaths and rates based on these counts, are suppressed to protect confidentiality.

TABLE 5 (CONTINUED)
SUMMARY OF SELECTED VITAL EVENTS BY COUNTY
2005

Line No.		Lee		Linn		Louisa		Line No.
		Number	Rate	Number	Rate	Number	Rate	
1	Population - July 1 -	36,705	...	198,903	...	11,842	...	1
2	Live Births	407	11.1	2,783	14.0	129	10.9	2
3	Out of Wedlock	177	434.9	904	324.8	56	434.1	3
4	Mother under age 20	44	108.1	194	69.7	28	217.1	4
5	Low Birth Weight < 2500 Grams	24	59.0	205	73.7	9	69.8	5
6	Congenital Malformations	4	9.8	22	7.9	*	*	6
7	Deaths from All Causes	440	12.0	1,520	7.6	106	9.0	7
8	Maternal Deaths	-	-	-	-	-	-	8
9	Fetal Deaths	4	9.8	17	6.1	*	*	9
10	Neonatal Deaths	*	*	7	2.5	-	-	10
11	Perinatal Deaths	7	17.2	24	8.6	*	*	11
12	Infant Deaths	*	*	10	3.6	-	-	12
13	Induced Termination of Pregnancy	13
14	Spontaneous Termination of Pregnancy	14
15	Marriages	285	7.8	1,266	6.4	56	4.7	15
16	Dissolutions	113	3.1	580	2.9	43	3.6	16
-- Selected Causes of Death --								
17	Tuberculosis, All Forms	-	-	-	-	-	-	17
18	Tuberculosis of Respiratory System	-	-	-	-	-	-	18
19	Other Tuberculosis	-	-	-	-	-	-	19
20	Syphilis	-	-	-	-	-	-	20
21	Other Infective and Parasitic Diseases	11	30.0	19	9.6	*	*	21
22	Malignant Neoplasms, Including Neoplasms of Lymphatic and Hematopoietic Tissues	99	269.7	377	189.5	20	168.9	22
23	Malignant Neoplasms of Lip, Oral Cavity, and Pharynx	-	-	6	3.0	-	-	23
24	Malignant Neoplasms of Digestive Organs and Peritoneum	18	49.0	85	42.7	*	*	24
25	Malignant Neoplasms of Respiratory and Intrathoracic Organ	28	76.3	121	60.8	6	50.7	25
26	Malignant Neoplasms of Breast	7	19.1	23	11.6	*	*	26
27	Malignant Neoplasms of Genital Organs	11	30.0	42	21.1	4	33.8	27
28	Malignant Neoplasms of Urinary Organs	4	10.9	16	8.0	*	*	28
29	Malignant Neoplasms of All Other and Unspecified Sites	16	43.6	47	23.6	*	*	29
30	Leukemia	6	16.3	14	7.0	-	-	30
31	Other Neoplasms of Lymphatic and Hematopoietic Tissues	9	24.5	23	11.6	-	-	31
32	Benign Neoplasms, Carcinoma In Situ, and Neoplasms of Uncertain Behavior and of Unspecified Nature	*	*	14	7.0	-	-	32
33	Anemias	-	-	*	*	-	-	33
34	Diabetes Mellitus	11	30.0	38	19.1	*	*	34
35	Meningitis	-	-	-	-	-	-	35
36	Alzheimer's Disease	17	46.3	72	36.2	4	33.8	36
37	Major Cardiovascular Diseases	160	435.9	452	227.2	45	380.0	37
38	Diseases of Heart	130	354.2	329	165.4	34	287.1	38
39	Rheumatic Fever and Rheumatic Heart Disease	*	*	4	2.0	*	*	39
40	Hypertensive Heart Disease	*	*	17	8.5	-	-	40
41	Hypertensive Heart and Renal Disease	*	*	*	*	-	-	41
42	Ischemic Heart Disease	92	250.6	228	114.6	26	219.6	42
43	Acute Myocardial Infarction	30	81.7	83	41.7	12	101.3	43
44	Other Acute and Subacute Forms of Ischemic Heart Disease	*	*	-	-	-	-	44
45	Other Forms of Chronic Ischemic Heart Disease	61	166.2	145	72.9	14	118.2	45
46	Atherosclerotic Cardiovascular Disease	15	40.9	55	27.7	*	*	46
47	All Other Forms of Chronic Ischemic Heart Disease	46	125.3	90	45.2	12	101.3	47
48	Other Heart Diseases	33	89.9	78	39.2	7	59.1	48
49	Essential Hypertension and Hypertensive Renal Disease	*	*	10	5.0	*	*	49
50	Cerebrovascular Diseases	24	65.4	84	42.2	8	67.6	50
51	Atherosclerosis	*	*	8	4.0	-	-	51
52	Other Diseases of Circulatory System	4	10.9	21	10.6	*	*	52
53	Influenza	-	-	*	*	-	-	53
54	Pneumonia	7	19.1	45	22.6	*	*	54
55	Acute Bronchitis and Bronchiolitis	-	-	-	-	-	-	55
56	Chronic Lower Respiratory Diseases	27	73.6	113	56.8	7	59.1	56
57	Bronchitis, Chronic and Unspecified	*	*	-	-	-	-	57
58	Emphysema	*	*	20	10.1	-	-	58
59	Asthma	-	-	4	2.0	-	-	59
60	Other Chronic Lower Respiratory Diseases	23	62.7	89	44.7	7	59.1	60
61	Peptic Ulcer	*	*	4	2.0	-	-	61
62	Chronic Liver Disease and Cirrhosis	6	16.3	21	10.6	-	-	62
63	Cholelithiasis and Other Disorders of the Gallbladder	-	-	*	*	-	-	63
64	Nephritis, Nephrotic Syndrome, and Nephrosis	7	19.1	8	4.0	-	-	64
65	Acute and Rapidly Progressive Nephritic and Nephrotic Syndrome	-	-	-	-	-	-	65
66	Chronic Glomerulonephritis, Nephritis and Nephritis not Specified as Acute or Chronic & Renal Sclerosis Unspecified	-	-	-	-	-	-	66
67	Renal Failure	7	19.1	8	4.0	-	-	67
68	Other Disorders of Kidney	-	-	-	-	-	-	68
69	Infections of Kidney	-	-	*	*	-	-	69
70	Hyperplasia of Prostate	*	*	-	-	-	-	70
71	Complications of Pregnancy, Childbirth and the Puerperium	-	-	-	-	-	-	71
72	Certain Conditions Originating in the Perinatal Period	-	-	6	3.0	-	-	72
73	Congenital Malformations, Deformations and Chromosomal Abnormalities	*	*	6	3.0	*	*	73
74	Sudden Infant Death Syndrome	-	-	*	*	-	-	74
75	Symptoms, Signs and Abnormal Findings, Not Elsewhere Classified	7	19.1	15	7.5	*	*	75
76	All Other Diseases	47	128.0	235	118.1	17	143.6	76
77	Unintentional Injuries	24	65.4	59	29.7	4	33.8	77
78	Motor Vehicle Crashes	6	16.3	19	9.6	*	*	78
79	All Other Unintentional Injuries	18	49.0	40	20.1	*	*	79
80	Suicides	5	13.6	24	12.1	-	-	80
81	Teen Suicides	*	*	*	*	-	-	81
82	Homicide and Legal Intervention	-	-	*	*	-	-	82
83	Other External Causes	*	*	*	*	-	-	83

* In this table, counts of three or less births/deaths and rates based on these counts, are suppressed to protect confidentiality.

TABLE 5 (CONTINUED)
SUMMARY OF SELECTED VITAL EVENTS BY COUNTY
2005

Line No.	Lucas		Lyon		Madison		Mahaska		Marion		Marshall		Mills		Mitchell		Line No.	
	Number	Rate	Number	Rate	Number	Rate	Number	Rate	Number	Rate	Number	Rate	Number	Rate	Number	Rate		
1	9,672	...	11,750	...	15,158	...	22,364	...	32,984	...	39,418	...	15,284	...	10,919	...	1	
2	120	12.4	169	14.4	189	12.5	306	13.7	424	12.9	612	15.5	197	12.9	147	13.5	2	
3	27	225.0	12	71.0	46	243.4	97	317.0	87	205.2	250	408.5	52	264.0	26	176.9	3	
4	7	58.3	7	41.4	13	68.8	31	101.3	32	75.5	90	147.1	8	40.6	11	74.8	4	
5	6	50.0	11	65.1	11	58.2	22	71.9	35	82.5	48	78.4	12	60.9	9	61.2	5	
6	*	*	4	23.7	*	*	4	13.1	7	16.5	10	16.3	-	-	*	*	6	
7	122	12.6	127	10.8	143	9.4	206	9.2	333	10.1	464	11.8	137	9.0	137	12.5	7	
8	-	-	-	-	-	-	-	-	-	-	-	-	-	-	-	-	8	
9	*	*	-	-	*	*	-	-	*	*	*	*	*	*	-	-	9	
10	-	-	-	-	*	*	*	*	*	*	*	*	-	-	*	*	10	
11	*	*	-	-	4	21.2	*	*	4	9.4	4	6.5	*	*	*	*	11	
12	-	-	-	-	*	*	*	*	*	*	*	*	-	-	*	*	12	
13	13	
14	14	
15	75	7.8	66	5.6	124	8.2	196	8.8	274	8.3	316	8.0	82	5.4	68	6.2	15	
16	34	3.5	22	1.9	61	4.0	59	2.6	72	2.2	137	3.5	44	2.9	27	2.5	16	
-- Selected Causes of Death --																		
17	-	-	-	-	-	-	-	-	-	-	-	-	-	-	-	-	17	
18	-	-	-	-	-	-	-	-	-	-	-	-	-	-	-	-	18	
19	-	-	-	-	-	-	-	-	-	-	-	-	-	-	-	-	19	
20	-	-	-	-	-	-	-	-	-	-	-	-	-	-	-	-	20	
21	*	*	-	-	5	33.0	-	-	7	21.2	11	27.9	*	*	*	*	21	
22	21	217.1	27	229.8	35	230.9	46	205.7	80	242.5	91	230.9	31	202.8	28	256.4	22	
23	*	*	-	-	-	-	-	-	-	-	*	*	-	-	-	-	23	
24	*	*	7	59.6	12	79.2	6	26.8	15	45.5	20	50.7	4	26.2	8	73.3	24	
25	*	*	*	*	10	66.0	18	80.5	25	75.8	22	55.8	14	91.6	*	*	25	
26	*	*	*	*	*	*	*	*	10	30.3	9	22.8	6	39.3	*	*	26	
27	4	41.4	*	*	*	*	*	4	17.9	4	12.1	13	33.0	*	*	8	73.3	27
28	-	-	*	*	*	*	6	26.8	*	*	5	12.7	*	*	*	*	28	
29	5	51.7	4	34.0	6	39.6	6	26.8	14	42.4	10	25.4	*	*	*	*	29	
30	*	*	4	34.0	-	-	*	*	5	15.2	5	12.7	*	*	5	45.8	30	
31	-	-	*	*	*	*	*	*	5	15.2	5	12.7	-	-	-	-	31	
32	*	*	*	*	*	*	4	17.9	*	*	4	10.1	-	-	*	*	32	
33	-	-	-	-	-	-	-	-	*	*	-	-	-	-	-	-	33	
34	10	103.4	7	59.6	4	26.4	5	22.4	13	39.4	*	*	*	*	-	-	34	
35	-	-	-	-	-	-	-	-	-	-	-	-	-	-	-	-	35	
36	*	*	4	34.0	6	39.6	*	*	8	24.3	25	63.4	*	*	-	-	36	
37	40	413.6	53	451.1	39	257.3	102	456.1	113	342.6	172	436.3	50	327.1	58	531.2	37	
38	29	299.8	40	340.4	29	191.3	70	313.0	92	278.9	130	329.8	39	255.2	43	393.8	38	
39	-	-	*	*	-	-	*	*	-	-	*	*	-	-	-	-	39	
40	-	-	-	-	*	*	*	*	*	*	23	58.3	*	*	*	*	40	
41	-	-	-	-	-	-	-	-	*	*	*	*	-	-	-	-	41	
42	25	258.5	34	289.4	22	145.1	58	259.3	66	200.1	78	197.9	33	215.9	34	311.4	42	
43	13	134.4	*	*	15	99.0	13	58.1	24	72.8	30	76.1	15	98.1	11	100.7	43	
44	-	-	-	-	-	-	-	-	-	-	-	-	*	*	-	-	44	
45	12	124.1	31	263.8	7	46.2	45	201.2	42	127.3	48	121.8	17	111.2	23	210.6	45	
46	6	62.0	27	229.8	*	*	11	49.2	12	36.4	12	30.4	-	-	-	-	46	
47	6	62.0	4	34.0	6	39.6	34	152.0	30	91.0	36	91.3	17	111.2	23	210.6	47	
48	4	41.4	5	42.6	6	39.6	10	44.7	22	66.7	26	66.0	5	32.7	8	73.3	48	
49	*	*	*	*	-	-	4	17.9	*	*	7	17.8	*	*	*	*	49	
50	10	103.4	10	85.1	10	66.0	12	53.7	14	42.4	22	55.8	8	52.3	14	128.2	50	
51	-	-	*	*	-	-	12	53.7	*	*	5	12.7	-	-	-	-	51	
52	-	-	*	*	-	-	4	17.9	*	*	8	20.3	*	*	*	*	52	
53	4	41.4	*	*	-	-	-	-	-	-	*	*	-	-	-	-	53	
54	11	113.7	*	*	9	59.4	*	*	15	45.5	11	27.9	5	32.7	14	128.2	54	
55	-	-	-	-	-	-	-	-	-	-	-	-	-	-	-	-	55	
56	7	72.4	4	34.0	11	72.6	11	49.2	17	51.5	39	98.9	9	58.9	4	36.6	56	
57	-	-	*	*	-	-	-	-	-	-	-	-	-	-	-	-	57	
58	*	*	-	-	-	-	*	*	*	*	*	*	*	*	-	-	58	
59	-	-	-	-	-	-	*	*	-	-	-	-	-	-	-	-	59	
60	6	62.0	*	*	11	72.6	9	40.2	16	48.5	37	93.9	8	52.3	4	36.6	60	
61	*	*	-	-	-	-	-	-	*	*	*	*	-	-	-	-	61	
62	-	-	*	*	*	*	*	*	4	12.1	5	12.7	-	-	*	*	62	
63	-	-	-	-	-	-	-	-	-	-	-	-	-	-	-	-	63	
64	*	*	*	*	*	*	-	-	*	*	4	10.1	-	-	*	*	64	
65	-	-	-	-	-	-	-	-	-	-	-	-	-	-	-	-	65	
66	-	-	-	-	-	-	-	-	-	-	-	-	-	-	-	-	66	
67	*	*	*	*	*	*	-	-	*	*	4	10.1	-	-	*	*	67	
68	-	-	-	-	-	-	-	-	-	-	-	-	-	-	-	-	68	
69	-	-	-	-	-	-	-	-	-	-	-	-	*	*	-	-	69	
70	-	-	-	-	-	-	-	-	-	-	-	-	-	-	-	-	70	
71	-	-	-	-	-	-	-	-	-	-	-	-	-	-	-	-	71	
72	-	-	-	-	-	-	*	*	-	-	*	*	-	-	-	-	72	
73	*	*	-	-	*	*	-	-	*	*	*	*	*	*	*	*	73	
74	-	-	-	-	-	-	-	-	-	-	-	-	-	-	-	-	74	
75	-	-	-	-	4	26.4	*	*	-	-	*	*	*	*	-	-	75	
76	13	134.4	19	161.7	20	131.9	19	85.0	46	139.5	68	172.5	22	143.9	22	201.5	76	
77	7	72.4	*	*	*	*	7	31.3	17	51.5	17	43.1	10	65.4	5	45.8	77	
78	*	*	*	*	*	*	*	*	7	21.2	4	10.1	*	*	-	-	78	
79	5	51.7	*	*	*	*	5	22.4	10	30.3	13	33.0	8	52.3	5	45.8	79	
80	*	*	-	-	*	*	*	*	5	15.2	4	10.1	-	-	*	*	80	
81	-	-	-	-	*	*	*	*	-	-	-	-	-	-	-	-	81	
82	*	*	-	-	-	-	-	-	-	-	-	-	*	*	-	-	82	
83	-	-	-	-	-	-	-	-	-	-	-	-	-	-	-	-	83	

* In this table, counts of three or less births/deaths and rates based on these counts, are suppressed to protect confidentiality.

TABLE 5 (CONTINUED)
SUMMARY OF SELECTED VITAL EVENTS BY COUNTY
2005

Line No.		Monona		Monroe		Montgomery		Line No.
		Number	Rate	Number	Rate	Number	Rate	
1	Population - July 1 -	9,520	...	7,835	...	11,313	...	1
2	Live Births	95	10.0	76	9.7	142	12.6	2
3	Out of Wedlock	41	431.6	16	210.5	58	408.5	3
4	Mother under age 20	6	63.2	6	78.9	17	119.7	4
5	Low Birth Weight < 2500 Grams	12	126.3	*	*	7	49.3	5
6	Congenital Malformations	*	*	-	-	*	*	6
7	Deaths from All Causes	167	17.5	99	12.6	141	12.5	7
8	Maternal Deaths	-	-	-	-	-	-	8
9	Fetal Deaths	-	-	-	-	-	-	9
10	Neonatal Deaths	-	-	-	-	-	-	10
11	Perinatal Deaths	-	-	*	*	*	*	11
12	Infant Deaths	-	-	-	-	*	*	12
13	Induced Termination of Pregnancy	13
14	Spontaneous Termination of Pregnancy	14
15	Marriages	68	7.1	69	8.8	86	7.6	15
16	Dissolutions	30	3.2	22	2.8	50	4.4	16
-- Selected Causes of Death --								
17	Tuberculosis, All Forms	-	-	-	-	-	-	17
18	Tuberculosis of Respiratory System	-	-	-	-	-	-	18
19	Other Tuberculosis	-	-	-	-	-	-	19
20	Syphilis	-	-	-	-	-	-	20
21	Other Infective and Parasitic Diseases	*	*	-	-	*	*	21
22	Malignant Neoplasms, Including Neoplasms of Lymphatic and Hematopoietic Tissues	28	294.1	22	280.8	22	194.5	22
23	Malignant Neoplasms of Lip, Oral Cavity, and Pharynx	-	-	-	-	-	-	23
24	Malignant Neoplasms of Digestive Organs and Peritoneum	5	52.5	4	51.1	*	*	24
25	Malignant Neoplasms of Respiratory and Intrathoracic Organ	6	63.0	7	89.3	4	35.4	25
26	Malignant Neoplasms of Breast	*	*	*	*	*	*	26
27	Malignant Neoplasms of Genital Organs	-	-	*	*	-	-	27
28	Malignant Neoplasms of Urinary Organs	*	*	*	*	*	*	28
29	Malignant Neoplasms of All Other and Unspecified Sites	6	63.0	4	51.1	8	70.7	29
30	Leukemia	*	*	*	*	*	*	30
31	Other Neoplasms of Lymphatic and Hematopoietic Tissues	4	42.0	*	*	*	*	31
32	Benign Neoplasms, Carcinoma In Situ, and Neoplasms of Uncertain Behavior and of Unspecified Nature	-	-	*	*	*	*	32
33	Anemias	*	*	*	*	-	-	33
34	Diabetes Mellitus	4	42.0	*	*	4	35.4	34
35	Meningitis	-	-	-	-	-	-	35
36	Alzheimer's Disease	5	52.5	*	*	5	44.2	36
37	Major Cardiovascular Diseases	70	735.3	38	485.0	61	539.2	37
38	Diseases of Heart	51	535.7	25	319.1	42	371.3	38
39	Rheumatic Fever and Rheumatic Heart Disease	-	-	*	*	-	-	39
40	Hypertensive Heart Disease	*	*	*	*	*	*	40
41	Hypertensive Heart and Renal Disease	-	-	-	-	-	-	41
42	Ischemic Heart Disease	46	483.2	16	204.2	35	309.4	42
43	Acute Myocardial Infarction	16	168.1	7	89.3	18	159.1	43
44	Other Acute and Subacute Forms of Ischemic Heart Disease	-	-	-	-	*	*	44
45	Other Forms of Chronic Ischemic Heart Disease	30	315.1	9	114.9	15	132.6	45
46	Atherosclerotic Cardiovascular Disease	-	-	-	-	*	*	46
47	All Other Forms of Chronic Ischemic Heart Disease	30	315.1	9	114.9	14	123.8	47
48	Other Heart Diseases	*	*	6	76.6	6	53.0	48
49	Essential Hypertension and Hypertensive Renal Disease	4	42.0	-	-	*	*	49
50	Cerebrovascular Diseases	8	84.0	11	140.4	14	123.8	50
51	Atherosclerosis	*	*	-	-	4	35.4	51
52	Other Diseases of Circulatory System	6	63.0	*	*	-	-	52
53	Influenza	*	*	-	-	*	*	53
54	Pneumonia	5	52.5	*	*	*	*	54
55	Acute Bronchitis and Bronchiolitis	-	-	-	-	-	-	55
56	Chronic Lower Respiratory Diseases	11	115.5	6	76.6	6	53.0	56
57	Bronchitis, Chronic and Unspecified	-	-	-	-	-	-	57
58	Emphysema	-	-	*	*	-	-	58
59	Asthma	-	-	-	-	-	-	59
60	Other Chronic Lower Respiratory Diseases	11	115.5	5	63.8	6	53.0	60
61	Peptic Ulcer	*	*	*	*	*	*	61
62	Chronic Liver Disease and Cirrhosis	*	*	*	*	-	-	62
63	Cholelithiasis and Other Disorders of the Gallbladder	-	-	-	-	-	-	63
64	Nephritis, Nephrotic Syndrome, and Nephrosis	5	52.5	-	-	*	*	64
65	Acute and Rapidly Progressive Nephritic and Nephrotic Syndrome	-	-	-	-	-	-	65
66	Chronic Glomerulonephritis, Nephritis and Nephritis not Specified as Acute or Chronic & Renal Sclerosis Unspecified	-	-	-	-	-	-	66
67	Renal Failure	5	52.5	-	-	*	*	67
68	Other Disorders of Kidney	-	-	-	-	-	-	68
69	Infections of Kidney	-	-	-	-	-	-	69
70	Hyperplasia of Prostate	-	-	-	-	-	-	70
71	Complications of Pregnancy, Childbirth and the Puerperium	-	-	-	-	-	-	71
72	Certain Conditions Originating in the Perinatal Period	-	-	-	-	-	-	72
73	Congenital Malformations, Deformations and Chromosomal Abnormalities	*	*	-	-	*	*	73
74	Sudden Infant Death Syndrome	-	-	-	-	-	-	74
75	Symptoms, Signs and Abnormal Findings, Not Elsewhere Classified	*	*	-	-	*	*	75
76	All Other Diseases	23	241.6	17	217.0	23	203.3	76
77	Unintentional Injuries	6	63.0	6	76.6	4	35.4	77
78	Motor Vehicle Crashes	*	*	*	*	*	*	78
79	All Other Unintentional Injuries	4	42.0	*	*	*	*	79
80	Suicides	-	-	-	-	*	*	80
81	Teen Suicides	-	-	-	-	-	-	81
82	Homicide and Legal Intervention	-	-	-	-	-	-	82
83	Other External Causes	-	-	-	-	*	*	83

* In this table, counts of three or less births/deaths and rates based on these counts, are suppressed to protect confidentiality.

TABLE 5 (CONTINUED)
SUMMARY OF SELECTED VITAL EVENTS BY COUNTY
2005

Line No.	Muscatine		O'Brien		Osceola		Page		Palo Alto		Plymouth		Pocahontas		Polk		Line No.
	Number	Rate	Number	Rate	Number	Rate	Number	Rate	Number	Rate	Number	Rate	Number	Rate	Number	Rate	
1	42,756	...	14,414	...	6,694	...	16,253	...	9,697	...	24,958	...	7,930	...	401,006	...	1
2	587	13.7	184	12.8	73	10.9	167	10.3	121	12.5	313	12.5	88	11.1	6,567	16.4	2
3	232	395.2	54	293.5	13	178.1	53	317.4	35	289.3	77	246.0	28	318.2	2,084	317.3	3
4	69	117.5	22	119.6	5	68.5	20	119.8	8	66.1	13	41.5	9	102.3	524	79.8	4
5	40	68.1	10	54.3	*	*	11	65.9	13	107.4	15	47.9	6	68.2	491	74.8	5
6	7	11.9	7	38.0	-	-	*	*	5	41.3	*	*	-	-	62	9.4	6
7	378	8.8	198	13.7	88	13.1	221	13.6	113	11.7	262	10.5	101	12.7	2,849	7.1	7
8	-	-	-	-	-	-	-	-	-	-	-	-	-	-	*	*	8
9	*	*	*	*	-	-	*	*	*	*	*	*	-	-	34	5.2	9
10	*	*	-	-	-	-	-	-	-	-	*	*	*	*	30	4.6	10
11	*	*	*	*	-	-	*	*	*	*	*	*	*	*	64	9.7	11
12	*	*	-	-	-	-	-	-	*	*	6	19.2	*	*	45	6.9	12
13	13
14	14
15	336	7.9	82	5.7	44	6.6	99	6.1	49	5.1	148	5.9	42	5.3	2,683	6.7	15
16	222	5.2	33	2.3	13	1.9	62	3.8	20	2.1	55	2.2	25	3.2	1,254	3.1	16
-- Selected Causes of Death --																	
17	-	-	-	-	-	-	-	-	-	-	-	-	-	-	*	*	17
18	-	-	-	-	-	-	-	-	-	-	-	-	-	-	*	*	18
19	-	-	-	-	-	-	-	-	-	-	-	-	-	-	-	-	19
20	-	-	-	-	-	-	-	-	-	-	-	-	-	-	*	*	20
21	4	9.4	*	*	*	*	4	24.6	*	*	*	*	*	*	52	13.0	21
22	98	229.2	47	326.1	24	358.5	59	363.0	20	206.2	62	248.4	24	302.6	731	182.3	22
23	*	*	-	-	-	-	-	-	-	-	-	-	*	*	17	4.2	23
24	16	37.4	14	97.1	8	119.5	17	104.6	8	82.5	14	56.1	*	*	172	42.9	24
25	25	58.5	9	62.4	5	74.7	14	86.1	5	51.6	16	64.1	8	100.9	226	56.4	25
26	8	18.7	4	27.8	*	*	6	36.9	-	-	4	16.0	*	*	47	11.7	26
27	10	23.4	4	27.8	*	*	7	43.1	5	51.6	9	36.1	-	-	81	20.2	27
28	7	16.4	*	*	*	*	*	*	-	-	4	16.0	*	*	41	10.2	28
29	14	32.7	*	*	*	*	6	36.9	*	*	7	28.0	4	50.4	87	21.7	29
30	11	25.7	*	*	*	*	*	*	-	-	*	*	*	*	27	6.7	30
31	5	11.7	7	48.6	*	*	6	36.9	*	*	5	20.0	*	*	33	8.2	31
32	*	*	5	34.7	-	-	*	*	-	-	-	-	-	-	13	3.2	32
33	-	-	*	*	-	-	-	-	*	*	-	-	-	-	*	*	33
34	11	25.7	8	55.5	*	*	9	55.4	4	41.2	5	20.0	5	63.1	66	16.5	34
35	-	-	-	-	-	-	-	-	-	-	-	-	-	-	-	-	35
36	9	21.0	*	*	*	*	5	30.8	6	61.9	12	48.1	-	-	145	36.2	36
37	107	250.3	68	471.8	38	567.7	77	473.8	52	536.2	104	416.7	43	542.2	925	230.7	37
38	71	166.1	52	360.8	32	478.0	58	356.9	29	299.1	84	336.6	28	353.1	685	170.8	38
39	*	*	-	-	-	-	-	-	-	-	-	-	-	-	9	2.2	39
40	5	11.7	*	*	-	-	5	30.8	*	*	9	36.1	-	-	13	3.2	40
41	-	-	-	-	-	-	-	-	-	-	-	-	-	-	4	1.0	41
42	49	114.6	40	277.5	29	433.2	43	264.6	23	237.2	64	256.4	25	315.3	550	137.2	42
43	20	46.8	11	76.3	4	59.8	20	123.1	10	103.1	19	76.1	13	163.9	135	33.7	43
44	-	-	-	-	-	-	-	-	-	-	-	-	-	-	*	*	44
45	29	67.8	29	201.2	25	373.5	23	141.5	13	134.1	45	180.3	12	151.3	414	103.2	45
46	12	28.1	*	*	22	328.7	4	24.6	-	-	19	76.1	*	*	226	56.4	46
47	17	39.8	27	187.3	*	*	19	116.9	13	134.1	26	104.2	11	138.7	188	46.9	47
48	16	37.4	11	76.3	*	*	9	55.4	4	41.2	10	40.1	*	*	109	27.2	48
49	5	11.7	*	*	*	*	*	*	4	41.2	5	20.0	-	-	22	5.5	49
50	24	56.1	13	90.2	4	59.8	16	98.4	15	154.7	14	56.1	13	163.9	172	42.9	50
51	*	*	-	-	-	-	*	*	-	-	*	*	*	*	22	5.5	51
52	5	11.7	-	-	*	*	*	*	4	41.2	-	-	*	*	24	6.0	52
53	*	*	*	*	*	*	*	*	-	-	-	-	-	-	-	-	53
54	14	32.7	8	55.5	*	*	12	73.8	*	*	14	56.1	*	*	67	16.7	54
55	-	-	-	-	-	-	-	-	-	-	-	-	-	-	*	*	55
56	29	67.8	10	69.4	*	*	12	73.8	6	61.9	4	16.0	*	*	185	46.1	56
57	-	-	-	-	-	-	-	-	-	-	-	-	-	-	*	*	57
58	-	-	*	*	-	-	-	-	-	-	-	-	-	-	7	1.7	58
59	*	*	*	*	-	-	*	*	-	-	-	-	*	*	4	1.0	59
60	28	65.5	7	48.6	*	*	11	67.7	6	61.9	4	16.0	*	*	173	43.1	60
61	-	-	-	-	-	-	-	-	-	-	-	-	-	-	7	1.7	61
62	-	-	-	-	*	*	*	*	-	-	*	*	*	*	32	8.0	62
63	*	*	*	*	-	-	-	-	-	-	*	*	-	-	*	*	63
64	-	-	*	*	*	*	4	24.6	-	-	*	*	*	*	21	5.2	64
65	-	-	-	-	-	-	-	-	-	-	-	-	-	-	*	*	65
66	-	-	-	-	-	-	-	-	-	-	-	-	-	-	*	*	66
67	-	-	*	*	*	*	4	24.6	-	-	*	*	*	*	18	4.5	67
68	-	-	-	-	-	-	-	-	-	-	-	-	-	-	-	-	68
69	-	-	-	-	-	-	-	-	-	-	-	-	-	-	*	*	69
70	-	-	-	-	-	-	-	-	-	-	-	-	-	-	-	-	70
71	-	-	-	-	-	-	-	-	-	-	-	-	-	-	*	*	71
72	*	*	-	-	-	-	-	-	-	-	*	*	*	*	24	6.0	72
73	-	-	-	-	*	*	-	-	*	*	-	-	-	-	20	5.0	73
74	-	-	-	-	-	-	-	-	-	-	*	*	-	-	*	*	74
75	*	*	5	34.7	-	-	*	*	*	*	*	*	-	-	15	3.7	75
76	70	163.7	26	180.4	7	104.6	28	172.3	11	113.4	30	120.2	14	176.5	362	90.3	76
77	16	37.4	10	69.4	4	59.8	5	30.8	6	61.9	11	44.1	4	50.4	105	26.2	77
78	7	16.4	6	41.6	*	*	*	*	*	*	7	28.0	*	*	32	8.0	78
79	9	21.0	4	27.8	*	*	*	*	4	41.2	4	16.0	*	*	73	18.2	79
80	8	18.7	*	*	*	*	*	*	-	-	6	24.0	*	*	46	11.5	80
81	-	-	-	-	-	-	-	-	-	-	-	-	-	-	6	1.5	81
82	*	*	-	-	-	-	-	-	-	-	-	-	-	-	10	2.5	82
83	*	*	-	-	-	-	-	-	-	-	-	-	-	-	7	1.7	83

* In this table, counts of three or less births/deaths and rates based on these counts, are suppressed to protect confidentiality.

TABLE 5 (CONTINUED)
SUMMARY OF SELECTED VITAL EVENTS BY COUNTY
2005

Line No.		Pottawattamie		Poweshiek		Ringgold		Line No.
		Number	Rate	Number	Rate	Number	Rate	
1	Population - July 1 -	89,738	...	18,925	...	5,273	...	1
2	Live Births	1,227	13.7	195	10.3	79	15.0	2
3	Out of Wedlock	485	395.3	57	292.3	22	278.5	3
4	Mother under age 20	125	101.9	15	76.9	7	88.6	4
5	Low Birth Weight < 2500 Grams	92	75.0	9	46.2	5	63.3	5
6	Congenital Malformations	8	6.5	*	*	*	*	6
7	Deaths from All Causes	823	9.2	213	11.3	70	13.3	7
8	Maternal Deaths	-	-	-	-	-	-	8
9	Fetal Deaths	*	*	*	*	-	-	9
10	Neonatal Deaths	8	6.5	-	-	-	-	10
11	Perinatal Deaths	10	8.1	*	*	-	-	11
12	Infant Deaths	9	7.3	-	-	-	-	12
13	Induced Termination of Pregnancy	13
14	Spontaneous Termination of Pregnancy	14
15	Marriages	695	7.7	140	7.4	34	6.4	15
16	Dissolutions	347	3.9	66	3.5	5	0.9	16
-- Selected Causes of Death --								
17	Tuberculosis, All Forms	-	-	-	-	-	-	17
18	Tuberculosis of Respiratory System	-	-	-	-	-	-	18
19	Other Tuberculosis	-	-	-	-	-	-	19
20	Syphilis	-	-	-	-	-	-	20
21	Other Infective and Parasitic Diseases	8	8.9	*	*	-	-	21
22	Malignant Neoplasms, Including Neoplasms of Lymphatic and Hematopoietic Tissues	218	242.9	51	269.5	15	284.5	22
23	Malignant Neoplasms of Lip, Oral Cavity, and Pharynx	*	*	*	*	-	-	23
24	Malignant Neoplasms of Digestive Organs and Peritoneum	45	50.1	16	84.5	*	*	24
25	Malignant Neoplasms of Respiratory and Intrathoracic Organ	73	81.3	8	42.3	5	94.8	25
26	Malignant Neoplasms of Breast	19	21.2	6	31.7	*	*	26
27	Malignant Neoplasms of Genital Organs	14	15.6	4	21.1	*	*	27
28	Malignant Neoplasms of Urinary Organs	15	16.7	*	*	-	-	28
29	Malignant Neoplasms of All Other and Unspecified Sites	28	31.2	7	37.0	*	*	29
30	Leukemia	10	11.1	4	21.1	*	*	30
31	Other Neoplasms of Lymphatic and Hematopoietic Tissues	13	14.5	*	*	-	-	31
32	Benign Neoplasms, Carcinoma In Situ, and Neoplasms of Uncertain Behavior and of Unspecified Nature	*	*	*	*	-	-	32
33	Anemias	*	*	-	-	-	-	33
34	Diabetes Mellitus	18	20.1	5	26.4	*	*	34
35	Meningitis	-	-	-	-	-	-	35
36	Alzheimer's Disease	33	36.8	9	47.6	10	189.6	36
37	Major Cardiovascular Diseases	269	299.8	82	433.3	21	398.3	37
38	Diseases of Heart	193	215.1	57	301.2	15	284.5	38
39	Rheumatic Fever and Rheumatic Heart Disease	*	*	-	-	-	-	39
40	Hypertensive Heart Disease	4	4.5	*	*	*	*	40
41	Hypertensive Heart and Renal Disease	*	*	-	-	-	-	41
42	Ischemic Heart Disease	151	168.3	47	248.3	12	227.6	42
43	Acute Myocardial Infarction	34	37.9	16	84.5	*	*	43
44	Other Acute and Subacute Forms of Ischemic Heart Disease	-	-	-	-	-	-	44
45	Other Forms of Chronic Ischemic Heart Disease	117	130.4	31	163.8	10	189.6	45
46	Atherosclerotic Cardiovascular Disease	40	44.6	11	58.1	7	132.8	46
47	All Other Forms of Chronic Ischemic Heart Disease	77	85.8	20	105.7	*	*	47
48	Other Heart Diseases	35	39.0	8	42.3	*	*	48
49	Essential Hypertension and Hypertensive Renal Disease	4	4.5	4	21.1	-	-	49
50	Cerebrovascular Diseases	59	65.7	19	100.4	5	94.8	50
51	Atherosclerosis	*	*	*	*	-	-	51
52	Other Diseases of Circulatory System	11	12.3	*	*	*	*	52
53	Influenza	*	*	*	*	-	-	53
54	Pneumonia	25	27.9	10	52.8	*	*	54
55	Acute Bronchitis and Bronchiolitis	-	-	-	-	-	-	55
56	Chronic Lower Respiratory Diseases	61	68.0	11	58.1	7	132.8	56
57	Bronchitis, Chronic and Unspecified	*	*	-	-	-	-	57
58	Emphysema	5	5.6	*	*	-	-	58
59	Asthma	-	-	-	-	-	-	59
60	Other Chronic Lower Respiratory Diseases	55	61.3	8	42.3	7	132.8	60
61	Peptic Ulcer	*	*	*	*	-	-	61
62	Chronic Liver Disease and Cirrhosis	5	5.6	-	-	-	-	62
63	Cholelithiasis and Other Disorders of the Gallbladder	*	*	-	-	-	-	63
64	Nephritis, Nephrotic Syndrome, and Nephrosis	10	11.1	*	*	-	-	64
65	Acute and Rapidly Progressive Nephritic and Nephrotic Syndrome	-	-	-	-	-	-	65
66	Chronic Glomerulonephritis, Nephritis and Nephritis not Specified as Acute or Chronic & Renal Sclerosis Unspecified	-	-	-	-	-	-	66
67	Renal Failure	10	11.1	*	*	-	-	67
68	Other Disorders of Kidney	-	-	-	-	-	-	68
69	Infections of Kidney	-	-	-	-	-	-	69
70	Hyperplasia of Prostate	-	-	-	-	-	-	70
71	Complications of Pregnancy, Childbirth and the Puerperium	-	-	-	-	-	-	71
72	Certain Conditions Originating in the Perinatal Period	7	7.8	-	-	-	-	72
73	Congenital Malformations, Deformations and Chromosomal Abnormalities	*	*	*	*	-	-	73
74	Sudden Infant Death Syndrome	*	*	-	-	-	-	74
75	Symptoms, Signs and Abnormal Findings, Not Elsewhere Classified	13	14.5	-	-	*	*	75
76	All Other Diseases	85	94.7	21	111.0	10	189.6	76
77	Unintentional Injuries	39	43.5	13	68.7	*	*	77
78	Motor Vehicle Crashes	19	21.2	5	26.4	*	*	78
79	All Other Unintentional Injuries	20	22.3	8	42.3	-	-	79
80	Suicides	17	18.9	-	-	-	-	80
81	Teen Suicides	*	*	-	-	-	-	81
82	Homicide and Legal Intervention	*	*	-	-	-	-	82
83	Other External Causes	*	*	-	-	-	-	83

* In this table, counts of three or less births/deaths and rates based on these counts, are suppressed to protect confidentiality.

TABLE 5 (CONTINUED)
SUMMARY OF SELECTED VITAL EVENTS BY COUNTY
2005

Line No.	Sac		Scott		Shelby		Sioux		Story		Tama		Taylor		Union		Line No.
	Number	Rate	Number	Rate	Number	Rate	Number	Rate	Number	Rate	Number	Rate	Number	Rate	Number	Rate	
1	10,621	...	160,998	...	12,634	...	32,277	...	79,952	...	17,919	...	6,614	...	11,972	...	1
2	120	11.3	2,317	14.4	101	8.0	479	14.8	945	11.8	256	14.3	79	11.9	152	12.7	2
3	27	225.0	993	428.6	25	247.5	80	167.0	176	186.2	102	398.4	22	278.5	54	355.3	3
4	8	66.7	255	110.1	5	49.5	41	85.6	34	36.0	30	117.2	5	63.3	15	98.7	4
5	9	75.0	169	72.9	5	49.5	27	56.4	61	64.6	31	121.1	*	*	13	85.5	5
6	-	-	16	6.9	*	*	15	31.3	7	7.4	*	*	*	*	*	*	6
7	140	13.2	1,342	8.3	152	12.0	255	7.9	477	6.0	208	11.6	71	10.7	138	11.5	7
8	-	-	-	-	-	-	-	-	-	-	-	-	-	-	-	-	8
9	-	-	18	7.8	*	*	*	*	6	6.3	*	*	-	-	-	-	9
10	-	-	10	4.3	*	*	*	*	*	*	-	-	-	-	-	-	10
11	-	-	28	12.1	*	*	*	*	7	7.4	*	*	-	-	-	-	11
12	-	-	19	8.2	*	*	*	*	4	4.2	*	*	-	-	-	-	12
13	13
14	14
15	66	6.2	1,148	7.1	69	5.5	227	7.0	514	6.4	119	6.6	41	6.2	113	9.4	15
16	24	2.3	460	2.9	41	3.2	50	1.5	133	1.7	40	2.2	26	3.9	45	3.8	16
-- Selected Causes of Death --																	
17	-	-	-	-	-	-	-	-	-	-	-	-	-	-	-	-	17
18	-	-	-	-	-	-	-	-	-	-	-	-	-	-	-	-	18
19	-	-	-	-	-	-	-	-	-	-	-	-	-	-	-	-	19
20	-	-	-	-	-	-	-	-	-	-	-	-	-	-	-	-	20
21	*	*	17	10.6	5	39.6	5	15.5	*	*	-	-	-	-	*	*	21
22	40	376.6	331	205.6	43	340.4	53	164.2	111	138.8	53	295.8	13	196.6	20	167.1	22
23	-	-	4	2.5	-	-	*	*	*	*	*	*	-	-	-	-	23
24	15	141.2	57	35.4	14	110.8	14	43.4	23	28.8	17	94.9	8	121.0	12	100.2	24
25	6	56.5	105	65.2	10	79.2	9	27.9	27	33.8	11	61.4	*	*	*	*	25
26	-	-	23	14.3	*	*	*	*	6	7.5	*	*	-	-	-	-	26
27	4	37.7	32	19.9	4	31.7	8	24.8	13	16.3	5	27.9	-	-	*	*	27
28	5	47.1	21	13.0	*	*	6	18.6	9	11.3	*	*	-	-	-	-	28
29	8	75.3	42	26.1	4	31.7	8	24.8	14	17.5	10	55.8	*	*	*	*	29
30	-	-	12	7.5	4	31.7	*	*	8	10.0	*	*	*	*	-	-	30
31	*	*	35	21.7	*	*	*	*	9	11.3	*	*	-	-	*	*	31
32	-	-	7	4.3	-	-	*	*	6	7.5	-	-	*	*	*	*	32
33	-	-	4	2.5	*	*	*	*	9	11.3	-	-	-	-	-	-	33
34	4	37.7	40	24.8	*	*	7	21.7	9	11.3	8	44.6	-	-	5	41.8	34
35	-	-	-	-	-	-	-	-	-	-	-	-	-	-	-	-	35
36	*	*	54	33.5	*	*	7	21.7	12	15.0	9	50.2	5	75.6	*	*	36
37	53	499.0	443	275.2	50	395.8	99	306.7	170	212.6	81	452.0	25	378.0	79	659.9	37
38	39	367.2	300	186.3	34	269.1	78	241.7	123	153.8	64	357.2	22	332.6	62	517.9	38
39	*	*	6	3.7	-	-	-	-	*	*	*	*	*	*	-	-	39
40	*	*	15	9.3	*	*	7	21.7	*	*	*	*	*	*	26	217.2	40
41	*	*	*	*	-	-	*	*	*	*	-	-	-	-	-	-	41
42	34	320.1	208	129.2	28	221.6	47	145.6	86	107.6	48	267.9	16	241.9	29	242.2	42
43	12	113.0	59	36.6	7	55.4	14	43.4	25	31.3	25	139.5	8	121.0	7	58.5	43
44	-	-	-	-	-	-	-	-	-	-	-	-	-	-	-	-	44
45	22	207.1	149	92.5	21	166.2	33	102.2	61	76.3	23	128.4	8	121.0	22	183.8	45
46	*	*	18	11.2	8	63.3	*	*	9	11.3	10	55.8	-	-	4	33.4	46
47	21	197.7	131	81.4	13	102.9	32	99.1	52	65.0	13	72.5	8	121.0	18	150.4	47
48	*	*	69	42.9	5	39.6	23	71.3	30	37.5	13	72.5	4	60.5	7	58.5	48
49	*	*	12	7.5	*	*	*	*	6	7.5	4	22.3	-	-	-	-	49
50	12	113.0	85	52.8	12	95.0	15	46.5	32	40.0	7	39.1	*	*	15	125.3	50
51	-	-	31	19.3	-	-	*	*	4	5.0	-	-	-	-	*	*	51
52	*	*	15	9.3	*	*	*	*	5	6.3	6	33.5	-	-	*	*	52
53	*	*	*	*	-	-	5	15.5	-	-	*	*	-	-	-	-	53
54	*	*	28	17.4	*	*	4	12.4	23	28.8	*	*	*	*	5	41.8	54
55	-	-	-	-	-	-	-	-	-	-	-	-	-	-	-	-	55
56	10	94.2	109	67.7	9	71.2	9	27.9	22	27.5	16	89.3	5	75.6	6	50.1	56
57	-	-	-	-	-	-	-	-	-	-	-	-	-	-	*	*	57
58	-	-	*	*	*	*	*	*	*	*	*	*	*	*	*	*	58
59	-	-	*	*	-	-	-	-	-	-	*	*	-	-	-	-	59
60	10	94.2	105	65.2	7	55.4	9	27.9	21	26.3	15	83.7	4	60.5	4	33.4	60
61	-	-	4	2.5	-	-	*	*	*	*	-	-	*	*	*	*	61
62	*	*	15	9.3	-	-	*	*	6	7.5	4	22.3	-	-	-	-	62
63	-	-	-	-	-	-	-	-	-	-	-	-	-	-	-	-	63
64	*	*	14	8.7	*	*	*	*	4	5.0	*	*	*	*	*	*	64
65	-	-	-	-	*	*	-	-	-	-	-	-	-	-	-	-	65
66	-	-	*	*	-	-	*	*	-	-	-	-	-	-	-	-	66
67	*	*	12	7.5	*	*	*	*	4	5.0	*	*	*	*	*	*	67
68	-	-	-	-	-	-	-	-	-	-	-	-	-	-	-	-	68
69	-	-	-	-	-	-	-	-	*	*	-	-	-	-	-	-	69
70	-	-	-	-	-	-	-	-	-	-	-	-	-	-	-	-	70
71	-	-	-	-	-	-	-	-	-	-	-	-	-	-	-	-	71
72	-	-	10	6.2	*	*	*	*	*	*	-	-	-	-	-	-	72
73	-	-	5	3.1	-	-	*	*	*	*	-	-	-	-	-	-	73
74	-	-	-	-	-	-	-	-	*	*	*	*	-	-	-	-	74
75	-	-	8	5.0	*	*	6	18.6	*	*	-	-	*	*	*	*	75
76	12	113.0	174	108.1	20	158.3	35	108.4	73	91.3	18	100.5	16	241.9	8	66.8	76
77	8	75.3	51	31.7	8	63.3	12	37.2	23	28.8	10	55.8	*	*	4	33.4	77
78	4	37.7	15	9.3	4	31.7	9	27.9	4	5.0	5	27.9	*	*	-	-	78
79	4	37.7	36	22.4	4	31.7	*	*	19	23.8	5	27.9	-	-	4	33.4	79
80	*	*	16	9.9	*	*	*	*	6	7.5	*	*	-	-	*	*	80
81	*	*	-	-	-	-	-	-	-	-	-	-	-	-	-	-	81
82	-	-	7	4.3	-	-	-	-	-	-	-	-	-	-	-	-	82
83	-	-	4	2.5	-	-	-	-	*	*	-	-	-	-	-	-	83

* In this table, counts of three or less births/deaths and rates based on these counts, are suppressed to protect confidentiality.

TABLE 5 (CONTINUED)
SUMMARY OF SELECTED VITAL EVENTS BY COUNTY
2005

Line No.		Van Buren		Wapello		Warren		Line No.
		Number	Rate	Number	Rate	Number	Rate	
1	Population - July 1 -	7,786	...	35,965	...	42,981	...	1
2	Live Births	98	12.6	504	14.0	549	12.8	2
3	Out of Wedlock	24	244.9	224	444.4	130	236.8	3
4	Mother under age 20	9	91.8	60	119.0	40	72.9	4
5	Low Birth Weight < 2500 Grams	17	173.5	43	85.3	41	74.7	5
6	Congenital Malformations	*	*	*	*	4	7.3	6
7	Deaths from All Causes	95	12.2	430	12.0	337	7.8	7
8	Maternal Deaths	-	-	-	-	-	-	8
9	Fetal Deaths	*	*	*	*	*	*	9
10	Neonatal Deaths	-	-	*	*	-	-	10
11	Perinatal Deaths	*	*	4	7.9	*	*	11
12	Infant Deaths	*	*	5	9.9	*	*	12
13	Induced Termination of Pregnancy	13
14	Spontaneous Termination of Pregnancy	14
15	Marriages	58	7.4	274	7.6	324	7.5	15
16	Dissolutions	33	4.2	85	2.4	129	3.0	16
-- Selected Causes of Death --								
17	Tuberculosis, All Forms	-	-	-	-	-	-	17
18	Tuberculosis of Respiratory System	-	-	-	-	-	-	18
19	Other Tuberculosis	-	-	-	-	-	-	19
20	Syphilis	-	-	-	-	-	-	20
21	Other Infective and Parasitic Diseases	-	-	10	27.8	6	14.0	21
22	Malignant Neoplasms, Including Neoplasms of Lymphatic and Hematopoietic Tissues	22	282.6	119	330.9	72	167.5	22
23	Malignant Neoplasms of Lip, Oral Cavity, and Pharynx	*	*	*	*	-	-	23
24	Malignant Neoplasms of Digestive Organs and Peritoneum	*	*	18	50.0	11	25.6	24
25	Malignant Neoplasms of Respiratory and Intrathoracic Organ	5	64.2	49	136.2	28	65.1	25
26	Malignant Neoplasms of Breast	-	-	4	11.1	6	14.0	26
27	Malignant Neoplasms of Genital Organs	6	77.1	12	33.4	6	14.0	27
28	Malignant Neoplasms of Urinary Organs	-	-	9	25.0	*	*	28
29	Malignant Neoplasms of All Other and Unspecified Sites	-	-	15	41.7	8	18.6	29
30	Leukemia	4	51.4	4	11.1	4	9.3	30
31	Other Neoplasms of Lymphatic and Hematopoietic Tissues	*	*	5	13.9	7	16.3	31
32	Benign Neoplasms, Carcinoma In Situ, and Neoplasms of Uncertain Behavior and of Unspecified Nature	*	*	*	*	*	*	32
33	Anemias	*	*	*	*	*	*	33
34	Diabetes Mellitus	-	-	8	22.2	4	9.3	34
35	Meningitis	-	-	-	-	-	-	35
36	Alzheimer's Disease	*	*	5	13.9	40	93.1	36
37	Major Cardiovascular Diseases	28	359.6	141	392.0	107	248.9	37
38	Diseases of Heart	20	256.9	108	300.3	76	176.8	38
39	Rheumatic Fever and Rheumatic Heart Disease	-	-	-	-	-	-	39
40	Hypertensive Heart Disease	*	*	8	22.2	*	*	40
41	Hypertensive Heart and Renal Disease	-	-	-	-	-	-	41
42	Ischemic Heart Disease	17	218.3	82	228.0	68	158.2	42
43	Acute Myocardial Infarction	11	141.3	22	61.2	20	46.5	43
44	Other Acute and Subacute Forms of Ischemic Heart Disease	-	-	-	-	-	-	44
45	Other Forms of Chronic Ischemic Heart Disease	6	77.1	60	166.8	48	111.7	45
46	Atherosclerotic Cardiovascular Disease	-	-	30	83.4	20	46.5	46
47	All Other Forms of Chronic Ischemic Heart Disease	6	77.1	30	83.4	28	65.1	47
48	Other Heart Diseases	*	*	18	50.0	6	14.0	48
49	Essential Hypertension and Hypertensive Renal Disease	-	-	*	*	*	*	49
50	Cerebrovascular Diseases	6	77.1	26	72.3	21	48.9	50
51	Atherosclerosis	*	*	*	*	*	*	51
52	Other Diseases of Circulatory System	*	*	4	11.1	6	14.0	52
53	Influenza	-	-	-	-	*	*	53
54	Pneumonia	*	*	23	64.0	9	20.9	54
55	Acute Bronchitis and Bronchiolitis	-	-	-	-	-	-	55
56	Chronic Lower Respiratory Diseases	10	128.4	25	69.5	28	65.1	56
57	Bronchitis, Chronic and Unspecified	-	-	-	-	-	-	57
58	Emphysema	-	-	*	*	6	14.0	58
59	Asthma	-	-	*	*	*	*	59
60	Other Chronic Lower Respiratory Diseases	10	128.4	23	64.0	21	48.9	60
61	Peptic Ulcer	-	-	-	-	-	-	61
62	Chronic Liver Disease and Cirrhosis	-	-	*	*	-	-	62
63	Cholelithiasis and Other Disorders of the Gallbladder	*	*	-	-	-	-	63
64	Nephritis, Nephrotic Syndrome, and Nephrosis	*	*	*	*	*	*	64
65	Acute and Rapidly Progressive Nephritic and Nephrotic Syndrome	-	-	-	-	-	-	65
66	Chronic Glomerulonephritis, Nephritis and Nephrosis not Specified as Acute or Chronic & Renal Sclerosis Unspecified	-	-	-	-	-	-	66
67	Renal Failure	*	*	*	*	*	*	67
68	Other Disorders of Kidney	-	-	-	-	-	-	68
69	Infections of Kidney	-	-	-	-	-	-	69
70	Hyperplasia of Prostate	-	-	-	-	-	-	70
71	Complications of Pregnancy, Childbirth and the Puerperium	-	-	-	-	-	-	71
72	Certain Conditions Originating in the Perinatal Period	-	-	*	*	-	-	72
73	Congenital Malformations, Deformations and Chromosomal Abnormalities	*	*	*	*	*	*	73
74	Sudden Infant Death Syndrome	*	*	*	*	*	*	74
75	Symptoms, Signs and Abnormal Findings, Not Elsewhere Classified	6	77.1	*	*	-	-	75
76	All Other Diseases	8	102.7	65	180.7	43	100.0	76
77	Unintentional Injuries	8	102.7	19	52.8	19	44.2	77
78	Motor Vehicle Crashes	4	51.4	9	25.0	8	18.6	78
79	All Other Unintentional Injuries	4	51.4	10	27.8	11	25.6	79
80	Suicides	*	*	*	*	*	*	80
81	Teen Suicides	-	-	-	-	-	-	81
82	Homicide and Legal Intervention	-	-	-	-	-	-	82
83	Other External Causes	*	*	-	-	-	-	83

* In this table, counts of three or less births/deaths and rates based on these counts, are suppressed to protect confidentiality.

**TABLE 5 (CONTINUED)
SUMMARY OF SELECTED VITAL EVENTS BY COUNTY
2005**

Line No.	Washington		Wayne		Webster		Winnebago		Winneshiek		Woodbury		Worth		Wright		Line No.
	Number	Rate	Number	Rate	Number	Rate	Number	Rate	Number	Rate	Number	Rate	Number	Rate	Number	Rate	
1	21,457	...	6,601	...	39,003	...	11,351	...	21,234	...	102,605	...	7,768	...	13,647	...	1
2	265	12.4	76	11.5	474	12.2	120	10.6	210	9.9	1,578	15.4	81	10.4	165	12.1	2
3	56	211.3	23	302.6	223	470.5	34	283.3	50	238.1	668	423.3	25	308.6	78	472.7	3
4	17	64.2	9	118.4	60	126.6	12	100.0	5	23.8	186	117.9	5	61.7	14	84.8	4
5	11	41.5	6	78.9	29	61.2	11	91.7	12	57.1	104	65.9	4	49.4	11	66.7	5
6	7	26.4	*	*	4	8.4	*	*	4	19.0	19	12.0	-	-	4	24.2	6
7	240	11.2	117	17.7	475	12.2	113	10.0	173	8.1	879	8.6	98	12.6	183	13.4	7
8	-	-	-	-	-	-	-	-	-	-	-	-	-	-	-	-	8
9	4	15.1	*	*	*	*	-	-	-	-	7	4.4	-	-	-	-	9
10	-	-	*	*	-	-	*	*	*	*	6	3.8	-	-	-	-	10
11	4	15.1	*	*	*	*	*	*	*	*	13	8.2	-	-	-	-	11
12	*	*	*	*	*	*	*	*	*	*	9	5.7	-	-	*	*	12
13	13
14	14
15	129	6.0	45	6.8	250	6.4	78	6.9	165	7.8	621	6.1	52	6.7	58	4.3	15
16	77	3.6	35	5.3	118	3.0	34	3.0	52	2.4	288	2.8	13	1.7	34	2.5	16
-- Selected Causes of Death --																	
17	-	-	-	-	-	-	-	-	-	-	-	-	-	-	-	-	17
18	-	-	-	-	-	-	-	-	-	-	-	-	-	-	-	-	18
19	-	-	-	-	-	-	-	-	-	-	-	-	-	-	-	-	19
20	-	-	-	-	-	-	-	-	-	-	-	-	-	-	-	-	20
21	*	*	*	*	9	23.1	*	*	*	*	19	18.5	-	-	*	*	21
22	56	261.0	22	333.3	107	274.3	28	246.7	44	207.2	192	187.1	20	257.5	42	307.8	22
23	-	-	-	-	4	10.3	-	-	*	*	*	*	-	-	-	-	23
24	15	69.9	8	121.2	23	59.0	9	79.3	13	61.2	41	40.0	7	90.1	7	51.3	24
25	19	88.5	5	75.7	32	82.0	5	44.0	13	61.2	63	61.4	8	103.0	15	109.9	25
26	7	32.6	*	*	7	17.9	*	*	*	*	14	13.6	*	*	4	29.3	26
27	*	*	*	*	14	35.9	*	*	6	28.3	22	21.4	*	*	5	36.6	27
28	*	*	*	*	8	20.5	*	*	*	*	7	6.8	*	*	*	*	28
29	5	23.3	*	*	13	33.3	*	*	4	18.8	23	22.4	*	*	4	29.3	29
30	*	*	*	*	-	-	*	*	-	-	10	9.7	-	-	5	36.6	30
31	4	18.6	-	-	6	15.4	5	44.0	*	*	11	10.7	-	-	*	*	31
32	*	*	*	*	4	10.3	-	-	-	-	7	6.8	-	-	*	*	32
33	*	*	*	*	-	-	-	-	-	-	23	*	*	-	-	-	33
34	8	37.3	4	60.6	10	25.6	5	44.0	6	28.3	23	22.4	*	*	4	29.3	34
35	-	-	-	-	-	-	-	-	-	-	*	*	-	-	-	-	35
36	9	41.9	4	60.6	20	51.3	4	35.2	6	28.3	44	42.9	7	90.1	6	44.0	36
37	85	396.1	50	757.5	162	415.4	38	334.8	70	329.7	284	276.8	45	579.3	62	454.3	37
38	63	293.6	35	530.2	120	307.7	24	211.4	50	235.5	199	193.9	40	514.9	39	285.8	38
39	*	*	-	-	-	-	-	-	*	*	*	*	-	-	*	*	39
40	4	18.6	-	-	*	*	*	*	*	*	5	4.9	-	-	*	*	40
41	-	-	-	-	-	-	-	-	*	*	*	*	-	-	*	*	41
42	54	251.7	31	469.6	98	251.3	18	158.6	38	179.0	145	141.3	38	489.2	28	205.2	42
43	9	41.9	9	136.3	12	30.8	9	79.3	10	47.1	56	54.6	7	90.1	19	139.2	43
44	-	-	-	-	-	-	-	-	-	-	-	-	*	*	-	-	44
45	45	209.7	22	333.3	86	220.5	9	79.3	28	131.9	89	86.7	30	386.2	9	65.9	45
46	20	93.2	5	75.7	42	107.7	-	-	6	28.3	11	10.7	*	*	5	36.6	46
47	25	116.5	17	257.5	44	112.8	9	79.3	22	103.6	78	76.0	28	360.5	4	29.3	47
48	4	18.6	4	60.6	19	48.7	4	35.2	10	47.1	47	45.8	*	*	7	51.3	48
49	*	*	*	*	4	10.3	*	*	*	*	6	5.8	-	-	*	*	49
50	11	51.3	13	196.9	27	69.2	12	105.7	14	65.9	60	58.5	5	64.4	19	139.2	50
51	*	*	-	-	*	*	-	-	-	-	5	4.9	-	-	-	-	51
52	6	28.0	-	-	9	23.1	*	*	4	18.8	14	13.6	-	-	*	*	52
53	*	*	4	60.6	-	-	*	*	-	-	-	-	-	-	*	*	53
54	9	41.9	5	75.7	18	46.2	4	35.2	4	18.8	21	20.5	*	*	9	65.9	54
55	-	-	-	-	-	-	-	-	-	-	-	-	-	-	-	-	55
56	12	55.9	8	121.2	36	92.3	7	61.7	7	33.0	62	60.4	5	64.4	9	65.9	56
57	-	-	-	-	-	-	-	-	-	-	-	-	-	-	-	-	57
58	-	-	*	*	*	*	*	*	*	*	4	3.9	*	*	*	*	58
59	-	-	*	*	*	*	-	-	*	*	*	*	-	-	-	-	59
60	12	55.9	6	90.9	34	87.2	5	44.0	5	23.5	57	55.6	4	51.5	8	58.6	60
61	-	-	-	-	*	*	-	-	-	-	*	*	-	-	*	*	61
62	-	-	*	*	5	12.8	*	*	-	-	14	13.6	*	*	-	-	62
63	-	-	-	-	-	-	-	-	*	*	*	*	-	-	*	*	63
64	*	*	-	-	6	15.4	-	-	-	-	16	15.6	*	*	-	-	64
65	-	-	-	-	-	-	-	-	-	-	-	-	-	-	-	-	65
66	-	-	-	-	*	*	-	-	-	-	-	-	-	-	-	-	66
67	*	*	-	-	5	12.8	-	-	-	-	16	15.6	*	*	-	-	67
68	-	-	-	-	-	-	-	-	-	-	-	-	-	-	-	-	68
69	-	-	-	-	*	*	-	-	-	-	-	-	-	-	-	-	69
70	-	-	-	-	-	-	-	-	-	-	-	-	-	-	-	-	70
71	-	-	-	-	-	-	-	-	-	-	-	-	-	-	-	-	71
72	-	-	*	*	-	-	-	-	*	*	4	3.9	-	-	-	-	72
73	*	*	-	-	*	*	*	*	*	*	4	3.9	-	-	-	-	73
74	*	*	-	-	-	-	-	-	-	-	-	-	-	-	*	*	74
75	-	-	-	-	-	-	-	-	-	-	15	14.6	*	*	4	29.3	75
76	40	186.4	8	121.2	60	153.8	12	105.7	18	84.8	114	111.1	9	115.9	28	205.2	76
77	11	51.3	*	*	25	64.1	7	61.7	10	47.1	33	32.2	*	*	12	87.9	77
78	*	*	*	*	9	23.1	4	35.2	-	-	15	14.6	*	*	4	29.3	78
79	9	41.9	*	*	16	41.0	*	*	10	47.1	18	17.5	*	*	8	58.6	79
80	*	*	*	*	4	10.3	-	-	*	*	15	14.6	-	-	*	*	80
81	-	-	-	-	-	-	-	-	-	-	*	*	-	-	-	-	81
82	-	-	-	-	*	*	-	-	-	-	*	*	-	-	-	-	82
83	-	-	-	-	*	*	-	-	-	-	*	*	-	-	-	-	83

* In this table, counts of three or less births/deaths and rates based on these counts, are suppressed to protect confidentiality.

**TABLE 6
SUMMARY OF SELECTED VITAL EVENTS BY CITY
2005**

Line No.		Altoona		Ames		Line No.
		Number	Rate	Number	Rate	
1	Population - July 1 -	12,938	...	52,263	...	1
2	Live Births	219	16.9	542	10.4	2
3	Out-of-Wedlock	48	219.2	90	166.1	3
4	Mother under age 20	11	50.2	12	22.1	4
5	Low Birth Weight < 2500 Grams	12	54.8	28	51.7	5
6	Congenital Malformations	*	*	*	*	6
7	Deaths from All Causes	77	6.0	206	3.9	7
8	Maternal Deaths	-	-	-	-	8
9	Fetal Deaths	*	*	4	7.4	9
10	Neonatal Deaths	*	*	*	*	10
11	Perinatal Deaths	*	*	5	9.2	11
12	Infant Deaths	*	*	*	*	12
13	Induced Termination of Pregnancy	13
14	Spontaneous Termination of Pregnancy	14
15	Marriages	106	8.2	335	6.4	15
16	Dissolutions	16
-- Selected Causes of Death --						
17	Tuberculosis, All Forms	-	-	-	-	17
18	Tuberculosis of Respiratory System	-	-	-	-	18
19	Other Tuberculosis	-	-	-	-	19
20	Syphilis	-	-	-	-	20
21	Other Infective and Parasitic Diseases	-	-	-	-	21
22	Malignant Neoplasms, Including Neoplasms of Lymphatic and Hematopoietic Tissues	15	115.9	46	88.0	22
23	Malignant Neoplasms of Lip, Oral Cavity, and Pharynx	-	-	*	*	23
24	Malignant Neoplasms of Digestive Organs and Peritoneum	*	*	11	21.0	24
25	Malignant Neoplasms of Respiratory and Intrathoracic Organ	4	30.9	9	17.2	25
26	Malignant Neoplasms of Breast	*	*	*	*	26
27	Malignant Neoplasms of Genital Organs	*	*	9	17.2	27
28	Malignant Neoplasms of Urinary Organs	*	*	6	11.5	28
29	Malignant Neoplasms of All Other and Unspecified Sites	4	30.9	4	7.7	29
30	Leukemia	-	-	4	7.7	30
31	Other Neoplasms of Lymphatic and Hematopoietic Tissues	-	-	*	*	31
32	Benign Neoplasms, Carcinoma In Situ, and Neoplasms of Uncertain Behavior and of Unspecified Nature	-	-	4	7.7	32
33	Anemias	-	-	-	-	33
34	Diabetes Mellitus	-	-	7	13.4	34
35	Meningitis	-	-	-	-	35
36	Alzheimer's Disease	11	85.0	*	*	36
37	Major Cardiovascular Diseases	25	193.2	74	141.6	37
38	Diseases of Heart	21	162.3	53	101.4	38
39	Rheumatic Fever and Rheumatic Heart Disease	*	*	*	*	39
40	Hypertensive Heart Disease	-	-	*	*	40
41	Hypertensive Heart and Renal Disease	-	-	*	*	41
42	Ischemic Heart Disease	18	139.1	37	70.8	42
43	Acute Myocardial Infarction	6	46.4	9	17.2	43
44	Other Acute and Subacute Forms of Ischemic Heart Disease	*	*	-	-	44
45	Other Forms of Chronic Ischemic Heart Disease	11	85.0	28	53.6	45
46	Atherosclerotic Cardiovascular Disease	5	38.6	8	15.3	46
47	All Other Forms of Chronic Ischemic Heart Disease	6	46.4	20	38.3	47
48	Other Heart Diseases	*	*	11	21.0	48
49	Essential Hypertension and Hypertensive Renal Disease	-	-	4	7.7	49
50	Cerebrovascular Diseases	4	30.9	13	24.9	50
51	Atherosclerosis	-	-	*	*	51
52	Other Diseases of Circulatory System	-	-	*	*	52
53	Influenza	-	-	-	-	53
54	Pneumonia	-	-	12	23.0	54
55	Acute Bronchitis and Bronchiolitis	-	-	-	-	55
56	Chronic Lower Respiratory Diseases	4	30.9	10	19.1	56
57	Bronchitis, Chronic and Unspecified	-	-	-	-	57
58	Emphysema	-	-	-	-	58
59	Asthma	-	-	-	-	59
60	Other Chronic Lower Respiratory Diseases	4	30.9	10	19.1	60
61	Peptic Ulcer	-	-	-	-	61
62	Chronic Liver Disease and Cirrhosis	-	-	4	7.7	62
63	Cholelithiasis and Other Disorders of the Gallbladder	-	-	-	-	63
64	Nephritis, Nephrotic Syndrome, and Nephrosis	-	-	*	*	64
65	Acute and Rapidly Progressive Nephritic and Nephrotic Syndrome	-	-	-	-	65
66	Chronic Glomerulonephritis, Nephritic and Nephritic not Specified as Acute or Chronic & Renal Sclerosis Unspecified	-	-	-	-	66
67	Renal Failure	-	-	*	*	67
68	Other Disorders of Kidney	-	-	-	-	68
69	Infections of Kidney	-	-	*	*	69
70	Hyperplasia of Prostate	-	-	-	-	70
71	Complications of Pregnancy, Childbirth and the Puerperium	-	-	-	-	71
72	Certain Conditions Originating in the Perinatal Period	*	*	*	*	72
73	Congenital Malformations, Deformations and Chromosomal Abnormalities	*	*	-	-	73
74	Sudden Infant Death Syndrome	-	-	-	-	74
75	Symptoms, Signs and Abnormal Findings, Not Elsewhere Classified	*	*	*	*	75
76	All Other Diseases	7	54.1	27	51.7	76
77	Unintentional Injuries	8	61.8	10	19.1	77
78	Motor Vehicle Crashes	5	38.6	*	*	78
79	All Other Unintentional Injuries	*	*	9	17.2	79
80	Suicides	*	*	*	*	80
81	Teen Suicides	*	*	-	-	81
82	Homicide and Legal Intervention	-	-	-	-	82
83	Other External Causes	-	-	*	*	83

* In this table, counts of three or less births/deaths and rates based on these counts, are suppressed to protect confidentiality.

TABLE 6 (CONTINUED)
SUMMARY OF SELECTED VITAL EVENTS BY CITY
2005

Line No.	Ankeny		Bettendorf		Boone		Burlington		Carroll		Cedar Falls		Cedar Rapids		Line No.
	Number	Rate	Number	Rate	Number	Rate	Number	Rate	Number	Rate	Number	Rate	Number	Rate	
1	36,681	...	31,890	...	12,831	...	25,436	...	10,047	...	36,471	...	123,119	...	1
2	718	19.6	348	10.9	180	14.0	362	14.2	148	14.7	362	9.9	1,773	14.4	2
3	81	112.8	89	255.7	62	344.4	199	549.7	47	317.6	88	243.1	682	384.7	3
4	22	30.6	17	48.9	20	111.1	43	118.8	10	67.6	18	49.7	140	79.0	4
5	48	66.9	25	71.8	7	38.9	24	66.3	7	47.3	29	80.1	135	76.1	5
6	7	9.7	5	14.4	*	*	5	13.8	-	-	8	22.1	18	10.2	6
7	188	5.1	247	7.7	150	11.7	316	12.4	132	13.1	313	8.6	1,027	8.3	7
8	-	-	-	-	-	-	-	-	-	-	-	-	-	-	8
9	*	*	*	*	-	-	*	*	*	*	*	*	12	6.8	9
10	*	*	*	*	-	-	*	*	-	-	*	*	*	*	10
11	4	5.6	4	11.5	-	-	4	11.0	*	*	*	*	15	8.5	11
12	*	*	*	*	-	-	*	*	-	-	*	*	5	2.8	12
13	13
14	14
15	85	2.3	230	7.2	106	8.3	222	8.7	80	8.0	248	6.8	903	7.3	15
16	16
-- Selected Causes of Death --															
17	-	-	-	-	-	-	-	-	-	-	-	-	-	-	17
18	-	-	-	-	-	-	-	-	-	-	-	-	-	-	18
19	-	-	-	-	-	-	-	-	-	-	-	-	-	-	19
20	-	-	-	-	-	-	-	-	-	-	-	-	-	-	20
21	*	*	*	*	*	*	*	*	*	*	*	*	5	13.7	21
22	53	144.5	63	197.6	37	288.4	63	247.7	37	368.3	52	142.6	256	207.9	22
23	-	-	-	-	*	*	*	*	-	-	-	-	4	3.2	23
24	8	21.8	9	28.2	6	46.8	16	62.9	10	99.5	13	35.6	52	42.2	24
25	14	38.2	17	53.3	14	109.1	17	66.8	10	99.5	13	35.6	91	73.9	25
26	5	13.6	7	22.0	-	-	6	23.6	*	*	5	13.7	15	12.2	26
27	5	13.6	5	15.7	5	39.0	9	35.4	4	39.8	4	11.0	30	24.4	27
28	6	16.4	5	15.7	*	*	4	15.7	4	39.8	*	*	11	8.9	28
29	10	27.3	9	28.2	*	*	5	19.7	4	39.8	7	19.2	27	21.9	29
30	*	*	*	*	*	*	*	*	*	*	5	13.7	10	8.1	30
31	*	*	10	31.4	4	31.2	4	15.7	*	*	*	*	16	13.0	31
32	-	-	*	*	-	-	*	*	-	-	-	-	10	8.1	32
33	-	-	*	*	-	-	*	*	-	-	*	*	*	*	33
34	4	10.9	11	34.5	*	*	*	*	*	*	10	27.4	23	18.7	34
35	-	-	-	-	*	*	*	*	-	-	-	-	-	-	35
36	9	24.5	12	37.6	5	39.0	9	35.4	8	79.6	13	35.6	52	42.2	36
37	61	166.3	88	275.9	62	483.2	129	507.2	53	527.5	132	361.9	306	248.5	37
38	41	111.8	52	163.1	46	358.5	102	401.0	42	418.0	91	249.5	217	176.3	38
39	-	-	*	*	-	-	*	*	-	-	*	*	*	*	39
40	-	-	*	*	*	*	*	*	*	*	*	*	13	10.6	40
41	*	*	-	-	-	-	-	-	-	-	-	-	*	*	41
42	35	95.4	34	106.6	36	280.6	77	302.7	30	298.6	62	170.0	147	119.4	42
43	12	32.7	8	25.1	10	77.9	10	39.3	6	59.7	26	71.3	62	50.4	43
44	-	-	-	-	-	-	-	-	-	-	-	-	-	-	44
45	23	62.7	26	81.5	26	202.6	67	263.4	24	238.9	36	98.7	85	69.0	45
46	10	27.3	*	*	7	54.6	10	39.3	7	69.7	6	16.5	32	26.0	46
47	13	35.4	25	78.4	19	148.1	57	224.1	17	169.2	30	82.3	53	43.0	47
48	5	13.6	15	47.0	9	70.1	22	86.5	9	89.6	24	65.8	55	44.7	48
49	*	*	*	*	*	*	*	*	*	*	*	*	7	5.7	49
50	13	35.4	23	72.1	14	109.1	22	86.5	9	89.6	32	87.7	61	49.5	50
51	*	*	8	25.1	-	-	-	-	-	-	*	*	5	4.1	51
52	*	*	*	*	*	*	*	*	*	*	4	11.0	16	13.0	52
53	-	-	-	-	-	-	-	-	-	-	*	*	*	*	53
54	*	*	4	12.5	9	70.1	8	31.5	4	39.8	*	*	33	26.8	54
55	-	-	-	-	-	-	-	-	-	-	-	-	-	-	55
56	13	35.4	24	75.3	8	62.3	19	74.7	7	69.7	19	52.1	84	68.2	56
57	-	-	-	-	*	*	*	*	-	-	*	*	-	-	57
58	-	-	-	-	*	*	*	*	-	-	*	*	16	13.0	58
59	*	*	-	-	*	*	*	*	-	-	*	*	*	*	59
60	12	32.7	24	75.3	6	46.8	16	62.9	7	69.7	17	46.6	65	52.8	60
61	*	*	-	-	-	-	-	-	-	-	*	*	*	*	61
62	*	*	-	-	-	-	5	19.7	*	*	4	11.0	15	12.2	62
63	-	-	-	-	-	-	-	-	-	-	-	-	-	-	63
64	*	*	4	12.5	*	*	*	*	*	*	5	13.7	4	3.2	64
65	-	-	-	-	-	-	-	-	-	-	-	-	-	-	65
66	-	-	-	-	-	-	-	-	-	-	-	-	-	-	66
67	*	*	4	12.5	*	*	*	*	*	*	5	13.7	4	3.2	67
68	-	-	-	-	-	-	-	-	-	-	-	-	-	-	68
69	-	-	-	-	-	-	-	-	-	-	-	-	*	*	69
70	-	-	-	-	-	-	-	-	-	-	-	-	-	-	70
71	-	-	-	-	-	-	-	-	-	-	-	-	-	-	71
72	*	*	*	*	-	-	*	*	-	-	-	-	*	*	72
73	-	-	*	*	-	-	*	*	-	-	*	*	*	*	73
74	-	-	-	-	-	-	-	-	-	-	-	-	*	*	74
75	-	-	*	*	-	-	5	19.7	-	-	5	13.7	10	8.1	75
76	25	68.2	23	72.1	13	101.3	44	173.0	15	149.3	49	134.4	156	126.7	76
77	9	24.5	6	18.8	7	54.6	18	70.8	*	*	9	24.7	35	28.4	77
78	*	*	*	*	*	*	10	39.3	-	-	4	11.0	9	7.3	78
79	6	16.4	4	12.5	4	31.2	8	31.5	*	*	5	13.7	26	21.1	79
80	4	10.9	*	*	*	*	*	*	*	*	*	*	15	12.2	80
81	-	-	-	-	-	-	*	*	-	-	-	-	*	*	81
82	-	-	-	-	-	-	-	-	-	-	-	-	*	*	82
83	-	-	-	-	*	*	-	-	*	*	-	-	*	*	83

* In this table, counts of three or less births/deaths and rates based on these counts, are suppressed to protect confidentiality.

TABLE 6 (CONTINUED)
SUMMARY OF SELECTED VITAL EVENTS BY CITY
2005

Line No.		Clinton		Clive		Line No.
		Number	Rate	Number	Rate	
1	Population - July 1 -	27,086	...	13,851	...	1
2	Live Births	390	14.4	200	14.4	2
3	Out-of-Wedlock	195	500.0	40	200.0	3
4	Mother under age 20	56	143.6	12	60.0	4
5	Low Birth Weight < 2500 Grams	36	92.3	14	70.0	5
6	Congenital Malformations	5	12.8	*	*	6
7	Deaths from All Causes	358	13.2	48	3.5	7
8	Maternal Deaths	-	-	*	*	8
9	Fetal Deaths	*	*	*	*	9
10	Neonatal Deaths	-	-	-	-	10
11	Perinatal Deaths	*	*	*	*	11
12	Infant Deaths	-	-	-	-	12
13	Induced Termination of Pregnancy	13
14	Spontaneous Termination of Pregnancy	14
15	Marriages	256	9.5	38	2.7	15
16	Dissolutions	16
-- Selected Causes of Death --						
17	Tuberculosis, All Forms	-	-	-	-	17
18	Tuberculosis of Respiratory System	-	-	-	-	18
19	Other Tuberculosis	-	-	-	-	19
20	Syphilis	-	-	-	-	20
21	Other Infective and Parasitic Diseases	4	14.8	*	*	21
22	Malignant Neoplasms, Including Neoplasms of Lymphatic and Hematopoietic Tissues	75	276.9	19	137.2	22
23	Malignant Neoplasms of Lip, Oral Cavity, and Pharynx	*	*	-	-	23
24	Malignant Neoplasms of Digestive Organs and Peritoneum	19	70.1	7	50.5	24
25	Malignant Neoplasms of Respiratory and Intrathoracic Organ	23	84.9	5	36.1	25
26	Malignant Neoplasms of Breast	4	14.8	*	*	26
27	Malignant Neoplasms of Genital Organs	5	18.5	*	*	27
28	Malignant Neoplasms of Urinary Organs	6	22.2	-	-	28
29	Malignant Neoplasms of All Other and Unspecified Sites	11	40.6	-	-	29
30	Leukemia	*	*	-	-	30
31	Other Neoplasms of Lymphatic and Hematopoietic Tissues	*	*	*	*	31
32	Benign Neoplasms, Carcinoma In Situ, and Neoplasms of Uncertain Behavior and of Unspecified Nature	-	-	*	*	32
33	Anemias	*	*	-	-	33
34	Diabetes Mellitus	10	36.9	-	-	34
35	Meningitis	-	-	-	-	35
36	Alzheimer's Disease	7	25.8	-	-	36
37	Major Cardiovascular Diseases	160	590.7	10	72.2	37
38	Diseases of Heart	123	454.1	8	57.8	38
39	Rheumatic Fever and Rheumatic Heart Disease	*	*	-	-	39
40	Hypertensive Heart Disease	*	*	-	-	40
41	Hypertensive Heart and Renal Disease	-	-	-	-	41
42	Ischemic Heart Disease	104	384.0	8	57.8	42
43	Acute Myocardial Infarction	25	92.3	*	*	43
44	Other Acute and Subacute Forms of Ischemic Heart Disease	-	-	-	-	44
45	Other Forms of Chronic Ischemic Heart Disease	79	291.7	5	36.1	45
46	Atherosclerotic Cardiovascular Disease	24	88.6	4	28.9	46
47	All Other Forms of Chronic Ischemic Heart Disease	55	203.1	*	*	47
48	Other Heart Diseases	15	55.4	-	-	48
49	Essential Hypertension and Hypertensive Renal Disease	*	*	-	-	49
50	Cerebrovascular Diseases	27	99.7	*	*	50
51	Atherosclerosis	8	29.5	-	-	51
52	Other Diseases of Circulatory System	*	*	-	-	52
53	Influenza	*	*	-	-	53
54	Pneumonia	12	44.3	*	*	54
55	Acute Bronchitis and Bronchiolitis	-	-	-	-	55
56	Chronic Lower Respiratory Diseases	21	77.5	*	*	56
57	Bronchitis, Chronic and Unspecified	-	-	-	-	57
58	Emphysema	*	*	-	-	58
59	Asthma	-	-	-	-	59
60	Other Chronic Lower Respiratory Diseases	20	73.8	*	*	60
61	Peptic Ulcer	-	-	-	-	61
62	Chronic Liver Disease and Cirrhosis	*	*	-	-	62
63	Cholelithiasis and Other Disorders of the Gallbladder	*	*	-	-	63
64	Nephritis, Nephrotic Syndrome, and Nephrosis	4	14.8	-	-	64
65	Acute and Rapidly Progressive Nephritic and Nephrotic Syndrome	-	-	-	-	65
66	Chronic Glomerulonephritis, Nephritis and Nephritis not Specified as Acute or Chronic & Renal Sclerosis Unspecified	-	-	-	-	66
67	Renal Failure	4	14.8	-	-	67
68	Other Disorders of Kidney	-	-	-	-	68
69	Infections of Kidney	-	-	-	-	69
70	Hyperplasia of Prostate	-	-	-	-	70
71	Complications of Pregnancy, Childbirth and the Puerperium	-	-	*	*	71
72	Certain Conditions Originating in the Perinatal Period	-	-	-	-	72
73	Congenital Malformations, Deformations and Chromosomal Abnormalities	*	*	-	-	73
74	Sudden Infant Death Syndrome	-	-	-	-	74
75	Symptoms, Signs and Abnormal Findings, Not Elsewhere Classified	*	*	-	-	75
76	All Other Diseases	32	118.1	7	50.5	76
77	Unintentional Injuries	17	62.8	-	-	77
78	Motor Vehicle Crashes	9	33.2	-	-	78
79	All Other Unintentional Injuries	8	29.5	-	-	79
80	Suicides	6	22.2	*	*	80
81	Teen Suicides	-	-	-	-	81
82	Homicide and Legal Intervention	*	*	-	-	82
83	Other External Causes	-	-	-	-	83

* In this table, counts of three or less births/deaths and rates based on these counts, are suppressed to protect confidentiality.

TABLE 6 (CONTINUED)
SUMMARY OF SELECTED VITAL EVENTS BY CITY
2005

Line No.	Coralville		Council Bluffs		Davenport		Des Moines		Dubuque		Fort Dodge		Fort Madison		Line No.
	Number	Rate	Number	Rate	Number	Rate	Number	Rate	Number	Rate	Number	Rate	Number	Rate	
1	17,811	...	59,568	...	98,845	...	194,163	...	57,798	...	25,493	...	11,048	...	1
2	288	16.2	903	15.2	1,617	16.4	3,456	17.8	758	13.1	351	13.8	133	12.0	2
3	66	229.2	406	449.6	805	497.8	1,559	451.1	280	369.4	188	535.6	66	496.2	3
4	11	38.2	109	120.7	215	133.0	394	114.0	72	95.0	51	145.3	15	112.8	4
5	15	52.1	71	78.6	119	73.6	294	85.1	53	69.9	21	59.8	8	60.2	5
6	*	*	7	7.8	8	4.9	33	9.5	6	7.9	*	*	*	*	6
7	99	5.6	585	9.8	934	9.4	1,748	9.0	666	11.5	360	14.1	136	12.3	7
8	-	-	-	-	-	-	*	*	-	-	-	-	-	-	8
9	-	-	-	-	13	8.0	23	6.7	4	5.3	-	-	-	-	9
10	*	*	5	5.5	8	4.9	16	4.6	*	*	-	-	*	*	10
11	*	*	7	7.8	21	13.0	39	11.3	7	9.2	-	-	*	*	11
12	*	*	6	6.6	15	9.3	26	7.5	4	5.3	*	*	*	*	12
13	13
14	14
15	31	1.7	563	9.5	736	7.4	1,728	8.9	517	8.9	202	7.9	90	8.1	15
16	16
-- Selected Causes of Death --															
17	-	-	-	-	-	-	*	*	-	-	-	-	-	-	17
18	-	-	-	-	-	-	*	*	-	-	-	-	-	-	18
19	-	-	-	-	-	-	*	*	-	-	-	-	-	-	19
20	-	-	-	-	-	-	*	*	-	-	-	-	-	-	20
21	*	*	5	8.4	12	12.1	29	14.9	8	13.8	6	23.5	4	36.2	21
22	24	134.7	172	288.7	222	224.6	432	222.5	143	247.4	76	298.1	29	262.5	22
23	-	-	*	*	*	*	12	6.2	*	*	4	15.7	-	-	23
24	6	33.7	36	60.4	37	37.4	102	52.5	32	55.4	17	66.7	4	36.2	24
25	6	33.7	63	105.8	77	77.9	146	75.2	44	76.1	20	78.5	11	99.6	25
26	-	-	15	25.2	14	14.2	25	12.9	7	12.1	6	23.5	*	*	26
27	4	22.5	11	18.5	21	21.2	51	26.3	15	26.0	9	35.3	6	54.3	27
28	*	*	13	21.8	14	14.2	20	10.3	6	10.4	6	23.5	*	*	28
29	*	*	17	28.5	27	27.3	47	24.2	21	36.3	10	39.2	*	*	29
30	*	*	6	10.1	7	7.1	13	6.7	10	17.3	-	-	*	*	30
31	*	*	10	16.8	22	22.3	16	8.2	7	12.1	4	15.7	*	*	31
32	-	-	*	*	6	6.1	8	4.1	*	*	*	*	-	-	32
33	-	-	*	*	*	*	*	*	*	*	*	*	-	-	33
34	*	*	14	23.5	24	24.3	45	23.2	12	20.8	7	27.5	*	*	34
35	-	-	-	-	-	-	-	-	-	-	-	-	-	-	35
36	7	39.3	24	40.3	41	41.5	74	38.1	33	57.1	19	74.5	*	*	36
37	32	179.7	172	288.7	301	304.5	591	304.4	286	494.8	117	458.9	55	497.8	37
38	21	117.9	122	204.8	206	208.4	422	217.3	196	339.1	90	353.0	44	398.3	38
39	-	-	*	*	5	5.1	*	*	*	*	-	-	-	-	39
40	*	*	*	*	11	11.1	9	4.6	*	*	*	*	-	-	40
41	-	-	-	-	*	*	*	*	-	-	-	-	-	-	41
42	15	84.2	92	154.4	142	143.7	334	172.0	163	282.0	70	274.6	31	280.6	42
43	4	22.5	18	30.2	43	43.5	77	39.7	64	110.7	9	35.3	8	72.4	43
44	-	-	-	-	-	-	-	-	-	-	-	-	-	-	44
45	11	61.8	74	124.2	99	100.2	257	132.4	99	171.3	61	239.3	22	199.1	45
46	*	*	29	48.7	15	15.2	150	77.3	23	39.8	31	121.6	5	45.3	46
47	10	56.1	45	75.5	84	85.0	107	55.1	76	131.5	30	117.7	17	153.9	47
48	5	28.1	25	42.0	46	46.5	73	37.6	28	48.4	19	74.5	13	117.7	48
49	*	*	4	6.7	10	10.1	16	8.2	5	8.7	*	*	-	-	49
50	7	39.3	38	63.8	55	55.6	118	60.8	66	114.2	20	78.5	9	81.5	50
51	-	-	-	-	20	20.2	19	9.8	12	20.8	*	*	*	*	51
52	*	*	8	13.4	10	10.1	16	8.2	7	12.1	*	*	*	*	52
53	-	-	*	*	*	*	-	-	*	*	-	-	-	-	53
54	*	*	19	31.9	18	18.2	46	23.7	31	53.6	15	58.8	*	*	54
55	-	-	-	-	-	-	*	*	-	-	-	-	-	-	55
56	4	22.5	53	89.0	74	74.9	122	62.8	38	65.7	27	105.9	8	72.4	56
57	-	-	*	*	-	-	*	*	-	-	-	-	*	*	57
58	-	-	5	8.4	*	*	6	3.1	*	*	*	*	*	*	58
59	-	-	-	-	*	*	*	*	-	-	*	*	-	-	59
60	4	22.5	47	78.9	70	70.8	114	58.7	36	62.3	25	98.1	6	54.3	60
61	-	-	*	*	*	*	*	*	-	-	*	*	*	*	61
62	-	-	*	*	15	15.2	24	12.4	*	*	*	*	*	*	62
63	-	-	*	*	-	-	*	*	*	*	-	-	-	-	63
64	-	-	4	6.7	8	8.1	13	6.7	6	10.4	5	19.6	*	*	64
65	-	-	-	-	-	-	*	*	-	-	-	-	-	-	65
66	-	-	-	-	*	*	*	*	*	*	*	*	-	-	66
67	-	-	4	6.7	6	6.1	11	5.7	5	8.7	4	15.7	*	*	67
68	-	-	-	-	-	-	-	-	-	-	-	-	-	-	68
69	-	-	-	-	-	-	*	*	-	-	-	-	-	-	69
70	-	-	-	-	-	-	-	-	-	-	-	-	*	*	70
71	-	-	-	-	-	-	*	*	-	-	-	-	-	-	71
72	*	*	5	8.4	8	8.1	14	7.2	*	*	-	-	*	*	72
73	*	*	*	*	*	*	11	5.7	*	*	*	*	*	*	73
74	-	-	*	*	-	-	*	*	*	*	-	-	-	-	74
75	*	*	4	6.7	6	6.1	11	5.7	7	12.1	*	*	4	36.2	75
76	20	112.3	58	97.4	135	136.6	215	110.7	61	105.5	50	196.1	17	153.9	76
77	*	*	26	43.6	35	35.4	58	29.9	21	36.3	21	82.4	*	*	77
78	-	-	13	21.8	9	9.1	15	7.7	*	*	7	27.5	-	-	78
79	*	*	13	21.8	26	26.3	43	22.1	18	31.1	14	54.9	*	*	79
80	*	*	14	23.5	10	10.1	29	14.9	5	8.7	4	15.7	*	*	80
81	-	-	*	*	-	-	*	*	*	*	-	-	-	-	81
82	-	-	*	*	6	6.1	8	4.1	*	*	*	*	-	-	82
83	-	-	*	*	4	4.0	*	*	-	-	*	*	*	*	83

* In this table, counts of three or less births/deaths and rates based on these counts, are suppressed to protect confidentiality.

TABLE 6 (CONTINUED)
SUMMARY OF SELECTED VITAL EVENTS BY CITY
2005

Line No.		Indianola		Iowa City		Line No.
		Number	Rate	Number	Rate	
1	Population - July 1 -	13,944	...	62,887	...	1
2	Live Births	174	12.5	650	10.3	2
3	Out-of-Wedlock	42	241.4	148	227.7	3
4	Mother under age 20	8	46.0	35	53.8	4
5	Low Birth Weight < 2500 Grams	10	57.5	37	56.9	5
6	Congenital Malformations	*	*	*	*	6
7	Deaths from All Causes	139	10.0	269	4.3	7
8	Maternal Deaths	-	-	-	-	8
9	Fetal Deaths	*	*	4	6.2	9
10	Neonatal Deaths	-	-	4	6.2	10
11	Perinatal Deaths	*	*	8	12.3	11
12	Infant Deaths	*	*	5	7.7	12
13	Induced Termination of Pregnancy	13
14	Spontaneous Termination of Pregnancy	14
15	Marriages	135	9.7	417	6.6	15
16	Dissolutions	16
-- Selected Causes of Death --						
17	Tuberculosis, All Forms	-	-	-	-	17
18	Tuberculosis of Respiratory System	-	-	-	-	18
19	Other Tuberculosis	-	-	-	-	19
20	Syphilis	-	-	-	-	20
21	Other Infective and Parasitic Diseases	*	*	6	9.5	21
22	Malignant Neoplasms, Including Neoplasms of Lymphatic and Hematopoietic Tissues	21	150.6	63	100.2	22
23	Malignant Neoplasms of Lip, Oral Cavity, and Pharynx	-	-	*	*	23
24	Malignant Neoplasms of Digestive Organs and Peritoneum	4	28.7	14	22.3	24
25	Malignant Neoplasms of Respiratory and Intrathoracic Organ	6	43.0	20	31.8	25
26	Malignant Neoplasms of Breast	*	*	4	6.4	26
27	Malignant Neoplasms of Genital Organs	*	*	8	12.7	27
28	Malignant Neoplasms of Urinary Organs	*	*	*	*	28
29	Malignant Neoplasms of All Other and Unspecified Sites	*	*	8	12.7	29
30	Leukemia	-	-	*	*	30
31	Other Neoplasms of Lymphatic and Hematopoietic Tissues	*	*	*	*	31
32	Benign Neoplasms, Carcinoma In Situ, and Neoplasms of Uncertain Behavior and of Unspecified Nature	*	*	*	*	32
33	Anemias	-	-	-	-	33
34	Diabetes Mellitus	*	*	8	12.7	34
35	Meningitis	-	-	-	-	35
36	Alzheimer's Disease	24	172.1	10	15.9	36
37	Major Cardiovascular Diseases	45	322.7	98	155.8	37
38	Diseases of Heart	33	236.7	77	122.4	38
39	Rheumatic Fever and Rheumatic Heart Disease	-	-	*	*	39
40	Hypertensive Heart Disease	-	-	4	6.4	40
41	Hypertensive Heart and Renal Disease	-	-	*	*	41
42	Ischemic Heart Disease	29	208.0	48	76.3	42
43	Acute Myocardial Infarction	6	43.0	17	27.0	43
44	Other Acute and Subacute Forms of Ischemic Heart Disease	-	-	-	-	44
45	Other Forms of Chronic Ischemic Heart Disease	23	164.9	31	49.3	45
46	Atherosclerotic Cardiovascular Disease	5	35.9	5	8.0	46
47	All Other Forms of Chronic Ischemic Heart Disease	18	129.1	26	41.3	47
48	Other Heart Diseases	4	28.7	23	36.6	48
49	Essential Hypertension and Hypertensive Renal Disease	*	*	*	*	49
50	Cerebrovascular Diseases	9	64.5	12	19.1	50
51	Atherosclerosis	*	*	*	*	51
52	Other Diseases of Circulatory System	*	*	5	8.0	52
53	Influenza	-	-	-	-	53
54	Pneumonia	5	35.9	9	14.3	54
55	Acute Bronchitis and Bronchiolitis	-	-	-	-	55
56	Chronic Lower Respiratory Diseases	11	78.9	14	22.3	56
57	Bronchitis, Chronic and Unspecified	-	-	-	-	57
58	Emphysema	*	*	*	*	58
59	Asthma	*	*	*	*	59
60	Other Chronic Lower Respiratory Diseases	7	50.2	10	15.9	60
61	Peptic Ulcer	-	-	-	-	61
62	Chronic Liver Disease and Cirrhosis	-	-	-	-	62
63	Cholelithiasis and Other Disorders of the Gallbladder	-	-	*	*	63
64	Nephritis, Nephrotic Syndrome, and Nephrosis	*	*	*	*	64
65	Acute and Rapidly Progressive Nephritic and Nephrotic Syndrome	-	-	-	-	65
66	Chronic Glomerulonephritis, Nephritis and Nephritis not Specified as Acute or Chronic & Renal Sclerosis Unspecified	-	-	-	-	66
67	Renal Failure	*	*	*	*	67
68	Other Disorders of Kidney	-	-	-	-	68
69	Infections of Kidney	-	-	-	-	69
70	Hyperplasia of Prostate	-	-	-	-	70
71	Complications of Pregnancy, Childbirth and the Puerperium	-	-	-	-	71
72	Certain Conditions Originating in the Perinatal Period	-	-	*	*	72
73	Congenital Malformations, Deformations and Chromosomal Abnormalities	-	-	*	*	73
74	Sudden Infant Death Syndrome	*	*	-	-	74
75	Symptoms, Signs and Abnormal Findings, Not Elsewhere Classified	-	-	*	*	75
76	All Other Diseases	18	129.1	33	52.5	76
77	Unintentional Injuries	6	43.0	12	19.1	77
78	Motor Vehicle Crashes	*	*	4	6.4	78
79	All Other Unintentional Injuries	4	28.7	8	12.7	79
80	Suicides	*	*	*	*	80
81	Teen Suicides	-	-	-	-	81
82	Homicide and Legal Intervention	-	-	-	-	82
83	Other External Causes	-	-	*	*	83

* In this table, counts of three or less births/deaths and rates based on these counts, are suppressed to protect confidentiality.

TABLE 6 (CONTINUED)
SUMMARY OF SELECTED VITAL EVENTS BY CITY
2005

Line No.	Johnston		Keokuk		Marion		Marshalltown		Mason City		Muscatine		Newton		Line No.
	Number	Rate	Number	Rate	Number	Rate	Number	Rate	Number	Rate	Number	Rate	Number	Rate	
1	12,931	...	10,762	...	30,233	...	25,977	...	27,909	...	22,757	...	15,607	...	1
2	184	14.2	139	12.9	485	16.0	473	18.2	344	12.3	368	16.2	225	14.4	2
3	17	92.4	69	496.4	115	237.1	214	452.4	146	424.4	167	453.8	93	413.3	3
4	*	*	21	151.1	28	57.7	75	158.6	38	110.5	45	122.3	28	124.4	4
5	7	38.0	9	64.7	42	86.6	40	84.6	24	69.8	27	73.4	23	102.2	5
6	*	*	*	*	*	*	10	21.1	4	11.6	6	16.3	9	40.0	6
7	91	7.0	143	13.3	227	7.5	370	14.2	397	14.2	217	9.5	237	15.2	7
8	-	-	-	-	-	-	-	-	-	-	-	-	-	-	8
9	-	-	*	*	*	*	*	*	4	11.6	*	*	*	*	9
10	*	*	*	*	*	*	*	*	*	*	*	*	*	*	10
11	*	*	*	*	*	*	4	8.5	5	14.5	*	*	5	22.2	11
12	*	*	*	*	*	*	*	*	*	*	*	*	5	22.2	12
13	13
14	14
15	64	4.9	121	11.2	107	3.5	252	9.7	231	8.3	258	11.3	106	6.8	15
16	16
-- Selected Causes of Death --															
17	-	-	-	-	-	-	-	-	-	-	-	-	-	-	17
18	-	-	-	-	-	-	-	-	-	-	-	-	-	-	18
19	-	-	-	-	-	-	-	-	-	-	-	-	-	-	19
20	-	-	-	-	-	-	-	-	-	-	-	-	-	-	20
21	-	-	4	37.2	4	13.2	10	38.5	*	*	4	17.6	*	*	21
22	18	139.2	33	306.6	57	188.5	61	234.8	69	247.2	51	224.1	59	378.0	22
23	*	*	-	-	*	*	*	*	-	-	*	*	*	*	23
24	*	*	4	37.2	16	52.9	12	46.2	18	64.5	8	35.2	12	76.9	24
25	4	30.9	9	83.6	17	56.2	10	38.5	24	86.0	14	61.5	24	153.8	25
26	*	*	*	*	*	*	6	23.1	*	*	4	17.6	*	*	26
27	*	*	*	*	4	13.2	11	42.3	14	50.2	*	*	4	25.6	27
28	*	*	*	*	*	*	4	15.4	*	*	6	26.4	*	*	28
29	*	*	6	55.8	7	23.2	9	34.6	5	17.9	8	35.2	5	32.0	29
30	4	30.9	*	*	*	*	5	19.2	*	*	5	22.0	5	32.0	30
31	*	*	5	46.5	5	16.5	*	*	*	*	*	*	*	*	31
32	*	*	-	-	*	*	*	*	-	-	*	*	*	*	32
33	-	-	-	-	*	*	-	-	*	*	-	-	-	-	33
34	*	*	4	37.2	8	26.5	*	*	8	28.7	7	30.8	9	57.7	34
35	-	-	-	-	-	-	-	-	-	-	-	-	*	*	35
36	14	108.3	12	111.5	10	33.1	23	88.5	26	93.2	4	17.6	12	76.9	36
37	21	162.4	43	399.6	66	218.3	142	546.6	176	630.6	62	272.4	92	589.5	37
38	19	146.9	33	306.6	54	178.6	102	392.7	115	412.1	41	180.2	59	378.0	38
39	*	*	*	*	*	*	*	*	*	*	-	-	*	*	39
40	-	-	-	-	*	*	18	69.3	*	*	*	*	*	*	40
41	-	-	*	*	*	*	*	*	*	*	-	-	-	-	41
42	14	108.3	26	241.6	38	125.7	61	234.8	98	351.1	30	131.8	43	275.5	42
43	6	46.4	10	92.9	10	33.1	23	88.5	31	111.1	10	43.9	17	108.9	43
44	-	-	-	-	-	-	-	-	-	-	-	-	*	*	44
45	8	61.9	16	148.7	28	92.6	38	146.3	67	240.1	20	87.9	25	160.2	45
46	5	38.7	5	46.5	12	39.7	8	30.8	*	*	12	52.7	*	*	46
47	*	*	11	102.2	16	52.9	30	115.5	65	232.9	8	35.2	24	153.8	47
48	4	30.9	5	46.5	11	36.4	20	77.0	11	39.4	8	35.2	13	83.3	48
49	-	-	*	*	-	-	7	26.9	4	14.3	4	17.6	9	57.7	49
50	*	*	7	65.0	7	23.2	21	80.8	47	168.4	14	61.5	19	121.7	50
51	-	-	-	-	*	*	5	19.2	-	-	-	-	4	25.6	51
52	-	-	*	*	*	*	7	26.9	10	35.8	*	*	*	*	52
53	-	-	-	-	-	-	-	-	-	-	*	*	-	-	53
54	*	*	4	37.2	6	19.8	8	30.8	7	25.1	9	39.5	5	32.0	54
55	-	-	-	-	-	-	-	-	-	-	-	-	-	-	55
56	6	46.4	12	111.5	17	56.2	32	123.2	27	96.7	16	70.3	9	57.7	56
57	-	-	-	-	-	-	-	-	*	*	-	-	-	-	57
58	-	-	*	*	*	*	*	*	4	14.3	-	-	*	*	58
59	*	*	-	-	*	*	-	-	*	*	-	-	-	-	59
60	5	38.7	11	102.2	13	43.0	31	119.3	21	75.2	16	70.3	8	51.3	60
61	-	-	*	*	*	*	*	*	-	-	-	-	*	*	61
62	*	*	*	*	*	*	*	*	*	*	-	-	-	-	62
63	-	-	-	-	-	-	-	-	-	-	-	-	-	-	63
64	-	-	*	*	*	*	4	15.4	*	*	-	-	-	-	64
65	-	-	-	-	-	-	-	-	-	-	-	-	-	-	65
66	-	-	-	-	-	-	-	-	-	-	-	-	-	-	66
67	-	-	*	*	*	*	4	15.4	*	*	-	-	-	-	67
68	-	-	-	-	-	-	-	-	-	-	-	-	-	-	68
69	-	-	-	-	*	*	-	-	-	-	-	-	-	-	69
70	-	-	-	-	-	-	-	-	-	-	-	-	-	-	70
71	-	-	-	-	-	-	-	-	-	-	-	-	-	-	71
72	*	*	*	*	*	*	*	*	-	-	*	*	*	*	72
73	-	-	-	-	*	*	*	*	*	*	-	-	*	*	73
74	-	-	-	-	-	-	-	-	-	-	-	-	-	-	74
75	*	*	-	-	-	-	*	*	*	*	*	*	*	*	75
76	18	139.2	17	158.0	36	119.1	60	231.0	41	146.9	41	180.2	26	166.6	76
77	*	*	8	74.3	9	29.8	11	42.3	24	86.0	9	39.5	10	64.1	77
78	*	*	*	*	*	*	*	*	6	21.5	*	*	4	25.6	78
79	*	*	7	65.0	8	26.5	8	30.8	18	64.5	6	26.4	6	38.4	79
80	*	*	-	-	*	*	*	*	6	21.5	5	22.0	*	*	80
81	-	-	-	-	-	-	-	-	-	-	-	-	-	-	81
82	-	-	-	-	-	-	-	-	-	-	-	-	-	-	82
83	*	*	-	-	-	-	-	-	-	-	-	-	-	-	83

* In this table, counts of three or less births/deaths and rates based on these counts, are suppressed to protect confidentiality.

TABLE 6 (CONTINUED)
SUMMARY OF SELECTED VITAL EVENTS BY CITY
2005

Line No.		Oskaloosa		Ottumwa		Line No.
		Number	Rate	Number	Rate	
1	Population - July 1 -	11,026	...	24,798	...	1
2	Live Births	175	15.9	384	15.5	2
3	Out-of-Wedlock	71	405.7	180	468.8	3
4	Mother under age 20	23	131.4	52	135.4	4
5	Low Birth Weight < 2500 Grams	15	85.7	31	80.7	5
6	Congenital Malformations	4	22.9	*	*	6
7	Deaths from All Causes	119	10.8	348	14.0	7
8	Maternal Deaths	-	-	-	-	8
9	Fetal Deaths	-	-	*	*	9
10	Neonatal Deaths	*	*	*	*	10
11	Perinatal Deaths	*	*	4	10.4	11
12	Infant Deaths	*	*	5	13.0	12
13	Induced Termination of Pregnancy	13
14	Spontaneous Termination of Pregnancy	14
15	Marriages	128	11.6	221	8.9	15
16	Dissolutions	16
-- Selected Causes of Death --						
17	Tuberculosis, All Forms	-	-	-	-	17
18	Tuberculosis of Respiratory System	-	-	-	-	18
19	Other Tuberculosis	-	-	-	-	19
20	Syphilis	-	-	-	-	20
21	Other Infective and Parasitic Diseases	-	-	9	36.3	21
22	Malignant Neoplasms, Including Neoplasms of Lymphatic and Hematopoietic Tissues	25	226.7	94	379.1	22
23	Malignant Neoplasms of Lip, Oral Cavity, and Pharynx	-	-	*	*	23
24	Malignant Neoplasms of Digestive Organs and Peritoneum	*	*	14	56.5	24
25	Malignant Neoplasms of Respiratory and Intrathoracic Organ	12	108.8	39	157.3	25
26	Malignant Neoplasms of Breast	*	*	*	*	26
27	Malignant Neoplasms of Genital Organs	*	*	10	40.3	27
28	Malignant Neoplasms of Urinary Organs	*	*	7	28.2	28
29	Malignant Neoplasms of All Other and Unspecified Sites	*	*	12	48.4	29
30	Leukemia	*	*	*	*	30
31	Other Neoplasms of Lymphatic and Hematopoietic Tissues	*	*	4	16.1	31
32	Benign Neoplasms, Carcinoma In Situ, and Neoplasms of Uncertain Behavior and of Unspecified Nature	*	*	*	*	32
33	Anemias	-	-	*	*	33
34	Diabetes Mellitus	*	*	8	32.3	34
35	Meningitis	-	-	-	-	35
36	Alzheimer's Disease	*	*	5	20.2	36
37	Major Cardiovascular Diseases	63	571.4	108	435.5	37
38	Diseases of Heart	43	390.0	83	334.7	38
39	Rheumatic Fever and Rheumatic Heart Disease	*	*	-	-	39
40	Hypertensive Heart Disease	-	-	7	28.2	40
41	Hypertensive Heart and Renal Disease	-	-	-	-	41
42	Ischemic Heart Disease	35	317.4	61	246.0	42
43	Acute Myocardial Infarction	8	72.6	13	52.4	43
44	Other Acute and Subacute Forms of Ischemic Heart Disease	-	-	-	-	44
45	Other Forms of Chronic Ischemic Heart Disease	27	244.9	48	193.6	45
46	Atherosclerotic Cardiovascular Disease	8	72.6	24	96.8	46
47	All Other Forms of Chronic Ischemic Heart Disease	19	172.3	24	96.8	47
48	Other Heart Diseases	7	63.5	15	60.5	48
49	Essential Hypertension and Hypertensive Renal Disease	*	*	*	*	49
50	Cerebrovascular Diseases	6	54.4	20	80.7	50
51	Atherosclerosis	7	63.5	*	*	51
52	Other Diseases of Circulatory System	4	36.3	*	*	52
53	Influenza	-	-	-	-	53
54	Pneumonia	*	*	22	88.7	54
55	Acute Bronchitis and Bronchiolitis	-	-	-	-	55
56	Chronic Lower Respiratory Diseases	8	72.6	23	92.7	56
57	Bronchitis, Chronic and Unspecified	-	-	-	-	57
58	Emphysema	-	-	*	*	58
59	Asthma	-	-	*	*	59
60	Other Chronic Lower Respiratory Diseases	8	72.6	21	84.7	60
61	Peptic Ulcer	-	-	-	-	61
62	Chronic Liver Disease and Cirrhosis	*	*	*	*	62
63	Cholelithiasis and Other Disorders of the Gallbladder	-	-	-	-	63
64	Nephritis, Nephrotic Syndrome, and Nephrosis	-	-	*	*	64
65	Acute and Rapidly Progressive Nephritic and Nephrotic Syndrome	-	-	-	-	65
66	Chronic Glomerulonephritis, Nephritis and Nephrosis not Specified as Acute or Chronic & Renal Sclerosis Unspecified	-	-	-	-	66
67	Renal Failure	-	-	*	*	67
68	Other Disorders of Kidney	-	-	-	-	68
69	Infections of Kidney	-	-	-	-	69
70	Hyperplasia of Prostate	-	-	-	-	70
71	Complications of Pregnancy, Childbirth and the Puerperium	-	-	-	-	71
72	Certain Conditions Originating in the Perinatal Period	*	*	*	*	72
73	Congenital Malformations, Deformations and Chromosomal Abnormalities	-	-	*	*	73
74	Sudden Infant Death Syndrome	-	-	*	*	74
75	Symptoms, Signs and Abnormal Findings, Not Elsewhere Classified	*	*	*	*	75
76	All Other Diseases	5	45.3	55	221.8	76
77	Unintentional Injuries	4	36.3	11	44.4	77
78	Motor Vehicle Crashes	*	*	*	*	78
79	All Other Unintentional Injuries	*	*	10	40.3	79
80	Suicides	*	*	*	*	80
81	Teen Suicides	*	*	-	-	81
82	Homicide and Legal Intervention	-	-	-	-	82
83	Other External Causes	-	-	-	-	83

* In this table, counts of three or less births/deaths and rates based on these counts, are suppressed to protect confidentiality.

**TABLE 6 (CONTINUED)
SUMMARY OF SELECTED VITAL EVENTS BY CITY
2005**

Line No.	Pella		Sioux City		Spencer		Storm Lake		Urbandale		Waterloo		West Des Moines		Line No.
	Number	Rate	Number	Rate	Number	Rate	Number	Rate	Number	Rate	Number	Rate	Number	Rate	
1	10,291	...	83,148	...	11,117	...	9,963	...	34,696	...	66,483	...	52,768	...	1
2	120	11.7	1,359	16.3	149	13.4	173	17.4	494	14.2	1,134	17.1	805	15.3	2
3	14	116.7	607	446.7	52	349.0	65	375.7	78	157.9	557	491.2	167	207.5	3
4	9	75.0	168	123.6	15	100.7	24	138.7	18	36.4	140	123.5	34	42.2	4
5	6	50.0	90	66.2	9	60.4	12	69.4	29	58.7	124	109.3	52	64.6	5
6	*	*	16	11.8	6	40.3	*	*	6	12.1	7	6.2	7	8.7	6
7	99	9.6	723	8.7	130	11.7	100	10.0	188	5.4	632	9.5	242	4.6	7
8	-	-	-	-	-	-	-	-	-	-	-	-	-	-	8
9	-	-	6	4.4	*	*	*	*	*	*	12	10.6	*	*	9
10	-	-	6	4.4	*	*	*	*	*	*	4	3.5	5	6.2	10
11	-	-	12	8.8	*	*	*	*	*	*	16	14.1	7	8.7	11
12	-	-	8	5.9	*	*	*	*	*	*	5	4.4	7	8.7	12
13	13
14	14
15	81	7.9	551	6.6	83	7.5	68	6.8	158	4.6	416	6.3	321	6.1	15
16	16
-- Selected Causes of Death --															
17	-	-	-	-	-	-	-	-	-	-	-	-	-	-	17
18	-	-	-	-	-	-	-	-	-	-	-	-	-	-	18
19	-	-	-	-	-	-	-	-	-	-	-	-	-	-	19
20	-	-	-	-	-	-	-	-	-	-	-	-	-	-	20
21	4	38.9	15	18.0	*	*	*	*	6	17.3	9	13.5	6	11.4	21
22	26	252.6	158	190.0	32	287.8	25	250.9	50	144.1	140	210.6	71	134.6	22
23	-	-	*	*	*	*	*	*	*	*	*	*	*	*	23
24	6	58.3	34	40.9	5	45.0	7	70.3	14	40.4	35	52.6	18	34.1	24
25	6	58.3	50	60.1	11	98.9	5	50.2	10	28.8	53	79.7	16	30.3	25
26	4	38.9	9	10.8	*	*	*	*	*	*	6	9.0	8	15.2	26
27	*	*	18	21.6	*	*	*	*	9	25.9	16	24.1	7	13.3	27
28	*	*	6	7.2	*	*	*	*	4	11.5	4	6.0	7	13.3	28
29	*	*	21	25.3	5	45.0	4	40.1	4	11.5	11	16.5	8	15.2	29
30	*	*	10	12.0	*	*	*	*	*	*	4	6.0	*	*	30
31	*	*	9	10.8	*	*	*	*	4	11.5	9	13.5	*	*	31
32	*	*	6	7.2	*	*	*	*	*	*	6	9.0	*	*	32
33	-	-	*	*	-	-	-	-	-	-	-	-	-	-	33
34	*	*	18	21.6	4	36.0	*	*	4	11.5	18	27.1	4	7.6	34
35	-	-	*	*	-	-	-	-	-	-	-	-	-	-	35
36	4	38.9	37	44.5	4	36.0	4	40.1	19	54.8	13	19.6	10	19.0	36
37	32	311.0	237	285.0	36	323.8	38	381.4	67	193.1	246	370.0	66	125.1	37
38	28	272.1	174	209.3	28	251.9	29	291.1	54	155.6	174	261.7	53	100.4	38
39	-	-	*	*	-	-	-	-	-	-	*	*	-	-	39
40	*	*	5	6.0	*	*	*	*	*	*	6	9.0	*	*	40
41	*	*	*	*	-	-	-	-	-	-	*	*	-	-	41
42	18	174.9	124	149.1	20	179.9	24	240.9	44	126.8	112	168.5	43	81.5	42
43	5	48.6	44	52.9	7	63.0	12	120.4	7	20.2	58	87.2	8	15.2	43
44	-	-	-	-	-	-	-	-	-	-	*	*	-	-	44
45	13	126.3	80	96.2	13	116.9	12	120.4	37	106.6	53	79.7	35	66.3	45
46	*	*	9	10.8	-	-	*	*	17	49.0	*	*	21	39.8	46
47	12	116.6	71	85.4	13	116.9	9	90.3	20	57.6	52	78.2	14	26.5	47
48	8	77.7	43	51.7	8	72.0	4	40.1	7	20.2	54	81.2	6	11.4	48
49	*	*	*	*	-	-	*	*	*	*	13	19.6	*	*	49
50	*	*	46	55.3	7	63.0	5	50.2	9	25.9	49	73.7	10	19.0	50
51	-	-	4	4.8	*	*	-	-	-	-	*	*	-	-	51
52	*	*	11	13.2	-	-	*	*	*	*	9	13.5	*	*	52
53	-	-	*	*	-	-	*	*	-	-	-	-	-	-	53
54	6	58.3	15	18.0	5	45.0	*	*	*	*	10	15.0	5	9.5	54
55	-	-	-	-	-	-	-	-	-	-	-	-	-	-	55
56	*	*	53	63.7	4	36.0	6	60.2	5	14.4	48	72.2	15	28.4	56
57	-	-	-	-	-	-	-	-	-	-	*	*	-	-	57
58	-	-	4	4.8	-	-	-	-	-	-	*	*	*	*	58
59	-	-	*	*	-	-	-	-	-	-	*	*	-	-	59
60	*	*	48	57.7	4	36.0	6	60.2	5	14.4	43	64.7	14	26.5	60
61	*	*	*	*	*	*	*	*	-	-	*	*	*	*	61
62	-	-	10	12.0	*	*	-	-	*	*	6	9.0	4	7.6	62
63	-	-	*	*	-	-	-	-	-	-	-	-	*	*	63
64	*	*	14	16.8	*	*	-	-	*	*	9	13.5	*	*	64
65	-	-	-	-	-	-	-	-	-	-	-	-	-	-	65
66	-	-	-	-	-	-	-	-	*	*	-	-	-	-	66
67	*	*	14	16.8	*	*	-	-	*	*	9	13.5	*	*	67
68	-	-	-	-	-	-	-	-	-	-	-	-	-	-	68
69	-	-	-	-	-	-	-	-	-	-	*	*	-	-	69
70	-	-	-	-	-	-	-	-	-	-	-	-	-	-	70
71	-	-	-	-	-	-	-	-	-	-	-	-	-	-	71
72	-	-	4	4.8	-	-	*	*	*	*	*	*	*	*	72
73	*	*	4	4.8	*	*	-	-	*	*	*	*	4	7.6	73
74	-	-	*	*	-	-	-	-	-	-	-	-	-	-	74
75	-	-	11	13.2	9	81.0	-	-	-	-	6	9.0	*	*	75
76	14	136.0	97	116.7	19	170.9	14	140.5	22	63.4	81	121.8	34	64.4	76
77	4	38.9	21	25.3	4	36.0	*	*	5	14.4	20	30.1	11	20.8	77
78	*	*	7	8.4	*	*	*	*	*	*	11	16.5	4	7.6	78
79	*	*	14	16.8	*	*	-	-	4	11.5	9	13.5	7	13.3	79
80	-	-	13	15.6	*	*	*	*	*	*	10	15.0	*	*	80
81	-	-	*	*	-	-	-	-	*	*	*	*	-	-	81
82	-	-	*	*	-	-	-	-	*	*	*	*	-	-	82
83	-	-	-	-	-	-	-	-	-	-	-	-	*	*	83

* In this table, counts of three or less births/deaths and rates based on these counts, are suppressed to protect confidentiality.

**TABLE 7
LIVE BIRTHS BY SEX, BIRTH ORDER, AND PLURAL BIRTHS, BY AGE AND RACE OF MOTHER
2005 RESIDENT DATA**

Race, Sex, Birth Order, and Plural Births	Total Live Births	< 16	16 – 17	18 – 19	20 – 24	25 – 29	30 – 34	35 – 39	40 – 44	45 +	Not Stated
Total	39,275	140	855	2,363	10,357	12,687	8,454	3,697	681	38	3
Male	20,091	63	445	1,234	5,269	6,508	4,331	1,896	331	14	-
Female	19,184	77	410	1,129	5,088	6,179	4,123	1,801	350	24	3
White	36,549	120	739	2,098	9,569	11,973	7,915	3,456	639	38	2
Male	18,745	54	383	1,090	4,911	6,152	4,067	1,765	309	14	-
Female	17,804	66	356	1,008	4,658	5,821	3,848	1,691	330	24	2
African American	1,495	17	87	193	540	369	186	84	19	-	-
Male	730	8	45	111	241	176	91	49	9	-	-
Female	765	9	42	82	299	193	95	35	10	-	-
Asian/Pacific Islander	939	2	11	35	154	271	312	135	19	-	-
Male	481	-	6	19	84	135	156	71	10	-	-
Female	458	2	5	16	70	136	156	64	9	-	-
Other	292	1	18	37	94	74	41	22	4	-	1
Male	135	1	11	14	33	45	17	11	3	-	-
Female	157	-	7	23	61	29	24	11	1	-	1
Hispanic*	3,112	43	146	286	965	856	546	219	45	5	1
Male	1,641	21	65	148	519	463	280	118	24	3	-
Female	1,471	22	81	138	446	393	266	101	21	2	1

Birth Order	Total Live Births	< 16	16 – 17	18 – 19	20 – 24	25 – 29	30 – 34	35 – 39	40 – 44	45 +	Not Stated
Total	39,275	140	855	2,363	10,357	12,687	8,454	3,697	681	38	3
First Child	14,921	136	787	1,881	5,137	4,463	1,773	622	115	6	1
Second Child	12,766	4	65	417	3,475	4,530	3,022	1,087	158	7	1
Third Child	7,071	-	3	54	1,308	2,402	2,192	968	131	12	1
Fourth Child	2,853	-	-	9	362	898	923	552	105	4	-
Fifth Child or More	1,651	-	-	1	73	391	543	465	169	9	-
Not Stated	13	-	-	1	2	3	1	3	3	-	-
White	36,549	120	739	2,098	9,569	11,973	7,915	3,456	639	38	2
First Child	13,929	117	685	1,704	4,843	4,250	1,640	577	107	6	-
Second Child	11,962	3	53	345	3,223	4,337	2,839	1,004	150	7	1
Third Child	6,605	-	1	42	1,149	2,257	2,091	927	125	12	1
Fourth Child	2,594	-	-	5	298	803	864	522	98	4	-
Fifth Child or More	1,446	-	-	1	54	323	480	423	156	9	-
Not Stated	13	-	-	1	2	3	1	3	3	-	-
African American	1,495	17	87	193	540	369	186	84	19	-	-
First Child	483	16	75	125	182	48	26	9	2	-	-
Second Child	405	1	10	55	174	105	43	15	2	-	-
Third Child	281	-	2	9	117	92	43	16	2	-	-
Fourth Child	178	-	-	4	52	70	35	13	4	-	-
Fifth Child or More	148	-	-	-	15	54	39	31	9	-	-
Not Stated	-	-	-	-	-	-	-	-	-	-	-
Asian/Pacific Islander	939	2	11	35	154	271	312	135	19	-	-
First Child	407	2	10	28	80	148	101	33	5	-	-
Second Child	336	-	1	6	53	77	131	62	6	-	-
Third Child	124	-	-	1	19	31	49	20	4	-	-
Fourth Child	48	-	-	-	2	12	19	12	3	-	-
Fifth Child or More	24	-	-	-	-	3	12	8	1	-	-
Not Stated	-	-	-	-	-	-	-	-	-	-	-
Other	292	1	18	37	94	74	41	22	4	-	1
First Child	102	1	17	24	32	17	6	3	1	-	1
Second Child	63	-	1	11	25	11	9	6	-	-	-
Third Child	61	-	-	2	23	9	5	-	-	-	-
Fourth Child	33	-	-	-	10	13	5	5	-	-	-
Fifth Child or More	33	-	-	-	4	11	12	3	3	-	-
Not Stated	-	-	-	-	-	-	-	-	-	-	-
Hispanic*	3,112	43	146	286	965	856	546	219	45	5	1
First Child	1,000	41	124	205	362	173	76	16	3	-	-
Second Child	933	2	22	72	358	290	145	38	6	-	-
Third Child	651	-	-	7	181	230	155	66	8	3	1
Fourth Child	317	-	-	2	50	108	99	51	7	-	-
Fifth Child or More	211	-	-	-	14	55	71	48	21	2	-
Not Stated	-	-	-	-	-	-	-	-	-	-	-
Plural Births**											
Twins (Individuals)	1,315	-	8	40	239	461	336	186	39	6	-
Triplets (Individuals)	57	-	-	-	6	6	33	12	-	-	-
Quadruplets (Individuals)	-	-	-	-	-	-	-	-	-	-	-

** Plural Births which are not Live Births not included.

Twins 14
Triplets 0
Quadruplets 0

* Those of Hispanic ethnicity may be of any race and are also included in the counts of live births by age and race of mother.

** 1 Matching twin was born in 2006.

**TABLE 8
LIVE BIRTHS BY WEIGHT, BY RACE AND AGE OF MOTHER
2005 RESIDENT DATA**

Birth Weight in Grams	Total Live Births	Age of Mother									Not Stated
		< 16	16 – 17	18 – 19	20 – 24	25 – 29	30 – 34	35 – 39	40 – 44	45 +	
Total	39,275	140	855	2,363	10,357	12,687	8,454	3,697	681	38	3
0 to 499 Grams	91	-	4	9	30	21	19	7	1	-	-
500 to 999 Grams	162	-	3	14	48	50	32	12	2	-	1
1000 to 1499 Grams	279	1	9	16	80	70	60	35	8	-	-
1500 to 1999 Grams	584	1	19	50	144	173	128	58	7	4	-
2000 to 2499 Grams	1,707	8	64	139	463	479	324	179	45	6	-
2500 to 2999 Grams	6,032	40	171	482	1,824	1,822	1,094	505	87	6	1
3000 to 3499 Grams	14,445	51	338	918	4,050	4,650	2,938	1,248	241	11	-
3500 to 3999 Grams	12,018	26	205	597	2,937	4,042	2,827	1,157	217	9	1
4000 to 4499 Grams	3,383	11	41	120	690	1,175	869	416	59	2	-
4500 Grams and Over	562	2	1	18	90	199	160	79	13	-	-
Weight Not Stated	12	-	-	-	1	6	3	1	1	-	-
White	36,549	120	739	2,098	9,569	11,973	7,915	3,456	639	38	2
0 to 499 Grams	79	-	4	7	25	17	18	7	1	-	-
500 to 999 Grams	136	-	2	9	39	43	30	10	2	-	1
1000 to 1499 Grams	249	1	4	13	66	69	57	32	7	-	-
1500 to 1999 Grams	530	-	15	41	128	162	119	54	7	4	-
2000 to 2499 Grams	1,532	8	49	123	407	429	303	164	43	6	-
2500 to 2999 Grams	5,417	31	151	406	1,633	1,676	973	461	80	6	-
3000 to 3499 Grams	13,328	45	291	820	3,734	4,343	2,713	1,147	224	11	-
3500 to 3999 Grams	11,463	24	186	552	2,789	3,896	2,701	1,101	204	9	1
4000 to 4499 Grams	3,257	9	36	111	660	1,136	843	401	59	2	-
4500 Grams and Over	546	2	1	16	87	196	155	78	11	-	-
Weight Not Stated	12	-	-	-	1	6	3	1	1	-	-
African American	1,495	17	87	193	540	369	186	84	19	-	-
0 to 499 Grams	8	-	-	1	3	4	-	-	-	-	-
500 to 999 Grams	16	-	1	5	2	5	1	2	-	-	-
1000 to 1499 Grams	20	-	5	3	9	1	1	-	1	-	-
1500 to 1999 Grams	36	1	2	6	14	6	4	3	-	-	-
2000 to 2499 Grams	109	-	13	15	42	22	8	8	1	-	-
2500 to 2999 Grams	349	7	14	57	124	83	47	14	3	-	-
3000 to 3499 Grams	605	6	36	69	224	163	67	33	7	-	-
3500 to 3999 Grams	284	1	13	31	102	66	46	19	6	-	-
4000 to 4499 Grams	60	2	3	5	18	18	10	4	-	-	-
4500 Grams and Over	8	-	-	1	2	1	2	1	1	-	-
Weight Not Stated	-	-	-	-	-	-	-	-	-	-	-
Asian/Pacific Islander	939	2	11	35	154	271	312	135	19	-	-
0 to 499 Grams	2	-	-	-	1	-	1	-	-	-	-
500 to 999 Grams	7	-	-	-	5	1	1	-	-	-	-
1000 to 1499 Grams	8	-	-	-	3	-	2	3	-	-	-
1500 to 1999 Grams	14	-	1	2	1	5	5	-	-	-	-
2000 to 2499 Grams	49	-	1	11	11	19	12	4	1	-	-
2500 to 2999 Grams	224	1	4	10	52	56	72	26	3	-	-
3000 to 3499 Grams	391	-	4	14	49	116	139	61	8	-	-
3500 to 3999 Grams	203	1	1	7	28	63	66	31	6	-	-
4000 to 4499 Grams	36	-	-	1	4	9	12	10	-	-	-
4500 Grams and Over	5	-	-	-	-	2	2	-	1	-	-
Weight Not Stated	-	-	-	-	-	-	-	-	-	-	-
Other	292	1	18	37	94	74	41	22	4	-	1
0 to 499 Grams	2	-	-	1	1	-	-	-	-	-	-
500 to 999 Grams	3	-	-	-	2	1	-	-	-	-	-
1000 to 1499 Grams	2	-	-	-	2	-	-	-	-	-	-
1500 to 1999 Grams	4	-	1	1	1	-	-	1	-	-	-
2000 to 2499 Grams	17	-	1	-	3	9	1	3	-	-	-
2500 to 2999 Grams	42	1	2	9	15	7	2	4	1	-	1
3000 to 3499 Grams	121	-	7	15	43	28	19	7	2	-	-
3500 to 3999 Grams	68	-	5	7	18	17	14	6	1	-	-
4000 to 4499 Grams	30	-	2	3	8	12	4	1	-	-	-
4500 Grams and Over	3	-	-	1	1	-	1	-	-	-	-
Weight Not Stated	-	-	-	-	-	-	-	-	-	-	-
*Hispanic	3,112	43	146	286	965	856	546	219	45	5	1
0 to 499 Grams	12	-	1	1	4	2	4	-	-	-	-
500 to 999 Grams	11	-	-	1	2	4	1	1	1	-	1
1000 to 1499 Grams	16	-	1	-	4	6	2	3	-	-	-
1500 to 1999 Grams	34	-	2	5	16	5	3	3	-	-	-
2000 to 2499 Grams	119	2	6	11	36	31	20	11	2	-	-
2500 to 2999 Grams	506	12	37	57	170	135	63	24	8	-	-
3000 to 3499 Grams	1,271	20	65	115	409	342	219	82	15	4	-
3500 to 3999 Grams	863	7	27	79	262	231	174	70	12	1	-
4000 to 4499 Grams	244	1	7	14	56	83	54	23	6	-	-
4500 Grams and Over	36	1	-	3	6	17	6	2	1	-	-
Weight Not Stated	-	-	-	-	-	-	-	-	-	-	-

* Those of Hispanic ethnicity may be of any race and are included in the counts of live births by weight, by race and age of mother.

TABLE 9
LIVE BIRTHS, BY AGE AND RACE OF MOTHER
2005 RESIDENT DATA

Age	Total	White	African American	Asian/ Pacific Islander	Other	Hispanic*
Total	39,275	36,549	1,495	939	292	3,112
< 15	31	24	7	-	-	15
15	109	96	10	2	1	28
16	268	222	36	2	8	40
17	587	517	51	9	10	106
18	924	814	81	16	13	130
19	1,439	1,284	112	19	24	156
15 – 19	3,327	2,933	290	48	56	460
20	1,733	1,576	113	26	18	173
21	1,800	1,644	113	26	17	165
22	2,121	1,970	97	32	22	218
23	2,328	2,156	123	30	19	207
24	2,375	2,223	94	40	18	202
20 – 24	10,357	9,569	540	154	94	965
25	2,581	2,429	95	42	15	196
26	2,682	2,531	81	54	16	186
27	2,645	2,509	72	45	19	193
28	2,469	2,341	66	54	8	143
29	2,310	2,163	55	76	16	138
25 – 29	12,687	11,973	369	271	74	856
30	2,146	2,032	38	64	12	138
31	1,820	1,692	50	70	8	121
32	1,634	1,525	38	61	10	129
33	1,488	1,381	33	69	5	85
34	1,366	1,285	27	48	6	73
30 – 34	8,454	7,915	186	312	41	546
35	1,198	1,128	24	40	6	73
36	939	881	23	30	5	48
37	707	655	17	32	3	51
38	505	477	8	15	5	27
39	348	315	12	18	3	20
35 – 39	3,697	3,456	84	135	22	219
40	246	226	8	10	2	14
41	188	181	4	3	-	15
42	133	127	3	2	1	9
43	66	62	1	3	-	5
44	48	43	3	1	1	2
40 – 44	681	639	19	19	4	45
45 +	38	38	-	-	-	5
N.S.	3	2	-	-	1	1

* Those of Hispanic ethnicity may be of any race and are included in the counts of live births by age and race of mother.

TABLE 9 A
IN-WEDLOCK AND OUT-OF-WEDLOCK LIVE BIRTHS, BY AGE AND RACE OF MOTHER
2005 RESIDENT DATA

Age	In-Wedlock Live Births						Out-of-Wedlock Live Births					
	Total	White	African American	Asian/Pacific Islander	Other	Hispanic*	Total	White	African American	Asian/Pacific Islander	Other	Hispanic*
Total	26,518	25,259	398	753	108	1,635	12,757	11,290	1,097	186	184	1,477
< 15	-	-	-	-	-	-	31	24	7	-	-	15
15	2	2	-	-	-	2	107	94	10	2	1	26
16	13	12	-	-	1	4	255	210	36	2	7	36
17	51	50	-	-	1	21	536	467	51	9	9	85
18	114	108	1	4	1	30	810	706	80	12	12	100
19	252	238	9	4	1	40	1,187	1,046	103	15	23	116
15 – 19	432	410	10	8	4	97	2,895	2,523	280	40	52	363
20	457	435	13	8	1	56	1,276	1,141	100	18	17	117
21	661	630	15	10	6	75	1,139	1,014	98	16	11	90
22	972	929	21	18	4	95	1,149	1,041	76	14	18	123
23	1,256	1,203	25	22	6	102	1,072	953	98	8	13	105
24	1,547	1,483	27	28	9	118	828	740	67	12	9	84
20 – 24	4,893	4,680	101	86	26	446	5,464	4,889	439	68	68	519
25	1,796	1,732	24	32	8	112	785	697	71	10	7	84
26	2,035	1,959	30	42	4	114	647	572	51	12	12	72
27	2,076	2,000	25	40	11	110	569	509	47	5	8	83
28	2,080	2,000	27	51	2	91	389	341	39	3	6	52
29	1,966	1,863	23	69	11	90	344	300	32	7	5	48
25 – 29	9,953	9,554	129	234	36	517	2,734	2,419	240	37	38	339
30	1,850	1,763	21	58	8	92	296	269	17	6	4	46
31	1,588	1,504	17	64	3	82	232	188	33	6	5	39
32	1,433	1,355	15	56	7	91	201	170	23	5	3	38
33	1,321	1,231	24	62	4	65	167	150	9	7	1	20
34	1,192	1,131	16	42	3	46	174	154	11	6	3	27
30 – 34	7,384	6,984	93	282	25	376	1,070	931	93	30	16	170
35	1,061	1,005	16	36	4	59	137	123	8	4	2	14
36	819	774	13	29	3	32	120	107	10	1	2	16
37	621	578	14	28	1	37	86	77	3	4	2	14
38	442	420	4	15	3	21	63	57	4	-	2	6
39	296	271	7	17	1	11	52	44	5	1	2	9
35 – 39	3,239	3,048	54	125	12	160	458	408	30	10	10	59
40	214	199	4	9	2	11	32	27	4	1	-	3
41	157	151	3	3	-	12	31	30	1	-	-	3
42	116	111	2	2	1	8	17	16	1	-	-	1
43	54	51	-	3	-	2	12	11	1	-	-	3
44	40	36	2	1	1	2	8	7	1	-	-	-
40 – 44	581	548	11	18	4	35	100	91	8	1	-	10
45 +	33	33	-	-	-	3	5	5	-	-	-	2
N.S.	3	2	-	-	1	1	-	-	-	-	-	-

* Those of Hispanic ethnicity may be of any race and are included in the counts of live births by age and race of mother.

TABLE 10
IN-WEDLOCK LIVE BIRTHS BY YEAR BY AGE OF MOTHER
1950-2005 RESIDENT DATA

Year	Total	< 15	15 – 19	20 – 24	25 – 29	30 – 34	35 – 39	40 – 44	45 – 49	N.S.
2005	26,518	-	432	4,893	9,953	7,384	3,239	581	33	3
2004	26,473	-	414	4,835	9,817	7,662	3,128	578	32	7
2003	26,755	-	441	5,036	9,794	7,880	3,038	537	25	4
2002	26,535	-	487	5,161	9,435	7,861	3,038	530	20	3
2001	26,786	2	550	5,352	9,390	7,803	3,160	503	26	-
2000	27,546	1	629	5,557	9,852	7,880	3,092	505	26	4
<hr/>										
1999	27,221	1	715	5,559	9,801	7,464	3,142	507	28	4
1998	27,113	1	685	5,458	10,054	7,436	2,963	495	19	2
1997	27,048	1	760	5,327	10,022	7,491	3,006	417	21	3
1996	27,379	1	784	5,536	10,020	7,699	2,830	471	32	6
1995	27,532	3	775	5,802	10,033	7,675	2,805	417	20	2
1994	27,859	1	823	6,011	10,075	7,830	2,671	424	20	4
1993	28,509	1	836	6,395	10,490	7,845	2,568	359	15	-
1992	29,409	1	857	6,722	11,072	7,987	2,435	322	12	1
1991	30,281	1	1,044	7,257	11,557	7,680	2,425	304	12	1
1990	31,061	-	1,166	7,378	12,130	7,737	2,324	314	10	2
<hr/>										
1989	31,364	-	1,231	7,820	12,428	7,394	2,226	252	12	1
1988	31,340	1	1,111	8,085	12,567	7,281	2,056	226	12	1
1987	31,724	3	1,267	8,733	12,688	6,890	1,896	232	15	-
1986	32,937	2	1,430	9,638	12,986	6,821	1,817	236	7	-
1985	35,597	-	1,744	10,989	13,791	7,103	1,728	233	5	4
1984	37,045	-	1,945	12,045	14,046	7,079	1,714	208	8	-
1983	38,079	3	2,190	12,925	14,340	6,776	1,595	239	11	-
1982	39,654	1	2,635	13,561	14,806	6,884	1,537	212	14	4
1981	40,980	2	3,077	14,716	15,060	6,541	1,330	240	11	3
1980	42,902	6	3,678	15,868	15,422	6,358	1,308	245	12	5
<hr/>										
1979	42,366	1	3,810	15,562	15,191	6,194	1,368	227	10	3
1978	40,443	6	3,816	14,999	14,410	5,647	1,305	243	17	-
1977	40,948	6	4,240	15,379	14,572	5,151	1,328	267	5	-
1976	38,133	7	4,304	14,422	13,435	4,432	1,222	293	18	-
1975	38,017	6	4,758	14,770	12,565	4,285	1,315	303	14	1
1974	37,220	15	4,701	14,614	11,984	4,230	1,323	328	22	3
1973	35,774	11	4,743	13,898	10,954	4,216	1,516	397	34	5
1972	37,714	10	5,009	14,748	11,157	4,457	1,765	547	18	3
1971	41,898	7	5,343	17,338	11,687	4,886	2,032	560	42	3
1970	44,911	12	5,627	18,209	12,696	5,349	2,294	682	41	1
<hr/>										
1969	44,136	8	5,431	17,544	12,485	5,442	2,463	715	47	1
1968	43,777	9	5,338	17,223	12,053	5,534	2,734	833	49	4
1967	44,684	8	5,405	17,451	11,861	5,948	3,005	951	51	4
1966	46,218	13	6,073	17,366	11,969	6,318	3,308	1,084	73	14
1965	48,746	8	5,761	17,896	12,850	7,134	3,842	1,168	77	10
1964	53,442	9	5,974	19,853	14,126	7,863	4,196	1,314	78	29
1963	56,063	13	6,161	21,016	14,720	8,379	4,336	1,321	92	25
1962	59,366	10	6,829	21,736	15,705	8,934	4,631	1,413	85	23
1961	61,736	14	7,301	22,323	16,074	9,461	4,957	1,491	90	25
1960	62,574	16	7,335	22,376	16,545	9,604	5,164	1,407	86	41
<hr/>										
1959	63,020	19	6,952	22,319	16,791	10,029	5,271	1,519	76	44
1958	60,868	15	6,383	21,212	16,590	9,984	5,178	1,388	76	42
1957	62,315	16	6,350	21,186	17,209	10,382	5,452	1,593	85	42
1956	62,052	19	6,149	21,026	17,158	10,691	5,480	1,391	99	39
1955	62,416	5	5,824	20,762	17,627	11,092	5,535	1,455	89	27
1954	61,971	7	5,585	20,639	17,654	11,045	5,422	1,481	85	53
1953	61,478	---	5,519 ^a	20,024	17,910	10,967	6,998 ^b	---	---	60
1952	63,084	---	5,678 ^a	20,818	18,438	11,469	5,088	1,531 ^c	---	62
1951	65,061	5	6,231	22,033	19,007	10,885	5,252	1,483	97	68
1950	61,485	3	5,863	20,808	17,972	10,303	4,974	1,405	92	65

^a – Under 20 Years of Age

^b – 35 Years and over

^c – 40 Years and Over

TABLE 11
OUT-OF-WEDLOCK LIVE BIRTHS BY YEAR BY AGE OF MOTHER
1950-2005 RESIDENT DATA

Year	Total	< 15	15 – 19	20 – 24	25 – 29	30 – 34	35 – 39	40 – 44	45 – 49	N.S.
2005	12,757	31	2,895	5,464	2,734	1,070	458	100	5	-
2004	11,895	25	2,821	5,113	2,430	995	418	88	5	-
2003	11,384	36	2,849	5,021	2,076	937	366	94	5	-
2002	11,020	29	2,904	4,663	2,043	896	391	92	2	-
2001	10,824	32	3,024	4,573	1,902	860	342	86	3	2
2000	10,704	47	3,154	4,436	1,765	706	386	67	2	1
1999	10,328	43	3,232	4,126	1,765	706	386	67	2	1
1998	10,149	42	3,212	4,008	1,698	781	327	76	2	1
1997	9,593	39	3,122	3,708	1,631	692	340	56	4	1
1996	9,751	51	3,260	3,692	1,594	756	322	68	2	6
1995	9,258	40	3,246	3,483	1,453	695	273	65	1	2
1994	9,198	55	3,162	3,427	1,477	762	271	41	2	1
1993	9,296	62	3,167	3,511	1,464	755	283	53	1	-
1992	9,050	63	3,014	3,619	1,372	688	252	40	2	-
1991	8,644	42	2,994	3,228	1,460	686	203	28	3	-
1990	8,269	30	2,817	3,129	1,451	622	188	31	1	-
1989	7,552	31	2,755	2,777	1,270	526	168	23	2	-
1988	6,730	45	2,383	2,485	1,186	441	164	25	-	1
1987	6,142	44	2,193	2,285	1,066	399	125	27	2	1
1986	5,811	34	2,101	2,224	962	374	101	15	-	-
1985	5,585	54	2,037	2,180	908	266	114	20	3	3
1984	5,315	34	2,014	2,035	843	294	78	15	-	2
1983	5,168	27	2,064	1,943	754	278	85	16	1	-
1982	5,062	44	2,087	1,937	654	245	75	16	-	4
1981	4,938	39	2,221	1,711	702	194	59	9	1	2
1980	4,895	47	2,227	1,719	609	220	49	17	2	5
1979	4,397	45	2,042	1,514	529	191	59	16	-	1
1978	4,116	53	2,044	1,321	466	162	63	7	-	-
1977	3,950	56	1,996	1,291	407	143	42	14	-	1
1976	3,437	48	1,849	983	368	131	40	15	2	1
1975	3,343	56	1,787	981	334	128	43	13	-	1
1974	2,959	56	1,613	842	296	92	48	12	-	-
1973	3,124	53	1,644	945	288	125	49	18	2	-
1972	3,146	60	1,657	978	283	110	38	17	2	1
1971	3,273	34	1,646	1,103	277	142	48	21	1	1
1970	3,495	47	1,724	1,220	292	129	62	21	-	-
1969	3,065	29	1,403	1,149	307	98	56	19	4	-
1968	2,960	35	1,354	1,089	256	119	72	34	-	1
1967	2,533	32	1,184	872	252	107	66	19	1	-
1966	2,423	25	1,151	796	231	126	71	20	1	2
1965	2,224	28	912	743	301	131	75	29	4	1
1964	2,001	22	789	704	261	109	79	27	1	9
1963	1,777	34	689	634	215	118	71	12	3	1
1962	1,637	23	642	579	188	119	67	16	2	1
1961	1,672	20	670	579	210	112	53	26	1	1
1960	1,476	25	626	492	168	93	49	17	3	3
1959	1,453	24	612	487	177	89	52	8	2	2
1958	1,305	22	556	396	163	95	47	21	2	3
1957	1,182	18	506	357	143	81	51	25	1	-
1956	1,161	22	471	370	159	69	48	21	-	1
1955	1,208	22	512	368	161	81	49	14	1	-
1954	1,098	20	441	356	142	82	41	15	-	1
1953	1,043	---	423 ^a	349	143	72	55 ^b	-	-	1
1952	1,007	17	394	333	148	67	39	7	-	2
1951	1,062	11	450	344	136	67	43	11	-	-
1950	1,065	12	457	360	136	57	35	8	-	-

^a – Under 20 Years of Age

^b – 35 Years and Over

TABLE 12
IMMATURE LIVE BIRTHS, AS PERCENTS OF TOTAL LIVE BIRTHS,
WITHIN EACH AGE GROUP OF MOTHER, BY YEAR 2003-2005 RESIDENT DATA

Age Group	2003				2004				2005			
	<u>Total Live Births</u>		<u>Immature Live Births</u>		<u>Total Live Births</u>		<u>Immature Live Births</u>		<u>Total Live Births</u>		<u>Immature Live Births</u>	
	Number	Percent	Number	Percent	Number	Percent	Number	Percent	Number	Percent	Number	Percent
Total	38,139	100.0	2,520	6.6	38,368	100.0	2,688	7.0	39,275	100.0	2,823	7.2
< 16	135	100.0	18	13.3	115	100.0	8	7.0	140	100.0	10	7.1
16 – 17	814	100.0	75	9.2	805	100.0	75	9.3	855	100.0	99	11.6
18 – 19	2,377	100.0	186	7.8	2,340	100.0	185	7.9	2,363	100.0	228	9.6
20 – 24	10,057	100.0	689	6.9	9,948	100.0	728	7.3	10,357	100.0	765	7.4
25 – 29	11,870	100.0	714	6.0	12,247	100.0	764	6.2	12,687	100.0	793	6.3
30 – 34	8,817	100.0	531	6.0	8,657	100.0	569	6.6	8,454	100.0	563	6.7
35 – 39	3,404	100.0	259	7.6	3,546	100.0	293	8.3	3,697	100.0	291	7.9
40 – 44	631	100.0	44	7.0	666	100.0	58	8.7	681	100.0	63	9.3
45 +	30	100.0	4	13.3	37	100.0	7	18.9	38	100.0	10	26.3
Not Stated	4	100.0	-	-	7	100.0	1	14.3	3	100.0	1	33.3

Immature Live Birth: Less than 2500 grams (5 lbs. 9 oz.)

TABLE 13
SELECTED CARDIOVASCULAR DISEASE DEATHS AS PERCENTS OF TOTAL DEATHS, BY YEAR
1994-2005 RESIDENT DATA

Year	<u>Major Cardiovascular Diseases</u>		<u>Diseases of Heart</u>		<u>Hypertension</u>		<u>Cerebrovascular Diseases</u>		<u>Atherosclerosis</u>		<u>Other Diseases of Circulatory System</u>	
	Number	Percent	Number	Percent	Number	Percent	Number	Percent	Number	Percent	Number	Percent
2005	10,199	36.7	7,425	26.7	278	1.0	1,899	6.8	264	1.0	337	1.2
2004	9,994	37.3	7,252	27.1	237	0.9	1,955	7.3	257	1.0	293	1.1
2003	10,735	38.4	7,825	28.0	235	0.8	2,073	7.4	304	1.1	298	1.1
2002	11,141	40.2	8,173	29.5	179	6.1	2,221	8.0	261	0.9	307	1.1
2001	11,256	40.6	8,223	29.6	204	0.7	2,213	8.0	272	1.0	344	1.2
2000	11,471	41.2	8,496	30.5	180	0.6	2,167	7.8	294	1.1	334	1.2
1999	11,829	41.7	8,672	30.6	175	0.6	2,301	8.1	323	1.1	358	1.3
1998	12,202	43.1	9,123	32.2	163	0.6	2,208	7.8	338	1.2	370	1.3
1997	12,155	43.9	9,109	32.9	149	0.5	2,153	7.8	362	1.3	382	1.4
1996	12,323	44.3	9,168	33.0	137	0.5	2,271	8.2	402	1.4	345	1.2
1995	12,536	44.8	9,409	33.6	129	0.5	2,198	7.9	423	1.5	377	1.3
1994	12,193	44.1	9,231	33.4	122	0.4	2,110	7.6	379	1.4	351	1.3

Major Cardiovascular Diseases is the Total of: Diseases of Heart; Hypertension; Cerebrovascular Diseases; Atherosclerosis; and Other Diseases of Circulatory System

TABLE 14
SELECTED CAUSES OF DEATH BY YEAR
1994-2005 RESIDENT DATA

Year	<u>Heart Disease</u>		<u>Cancer</u>		<u>Cerebrovascular Disease</u>		<u>Unintentional Injuries</u>		<u>Influenza and Pneumonia</u>		<u>Chronic Lower Respiratory Diseases</u>	
	Number	Rate	Number	Rate	Number	Rate	Number	Rate	Number	Rate	Number	Rate
2005	7,425	250.3	6,444	217.2	1,899	64.0	1,199	40.4	893	30.1	1,702	57.4
2004	7,252	245.5	6,291	212.9	1,955	66.2	1,088	36.8	884	29.9	1,541	52.2
2003	7,825	265.8	6,447	219.0	2,073	70.4	1,160	39.4	1,032	35.1	1,661	56.4
2002	8,173	278.3	6,457	219.9	2,221	75.6	1,080	36.8	940	32.1	1,579	53.8
2001	8,223	281.3	6,400	218.9	2,213	75.7	1,042	35.6	878	30.0	1,551	53.1
2000	8,496	290.3	6,404	218.8	2,167	74.1	1,034	35.3	930	31.8	1,507	51.5
1999	8,672	302.2	6,332	220.7	2,301	80.2	1,116	38.9	1,078	37.6	1,632	56.9
1998	9,124	318.7	6,421	224.3	2,208	77.1	1,090	38.1	1,358	47.4	1,437	50.2
1997	9,109	319.1	6,333	222.0	2,153	75.4	1,078	37.8	1,209	42.4	1,292	45.3
1996	9,168	321.8	6,485	227.4	2,271	79.7	1,079	37.9	1,140	40.0	1,345	47.2
1995	9,409	331.2	6,219	218.9	2,198	77.4	1,150	40.5	1,217	42.8	1,370	48.2
1994	9,231	326.3	6,599	233.2	2,110	74.6	1,121	39.6	1,221	43.2	1,313	46.4

Rates Per 100,000 Population.

**TABLE 15
DEATHS BY RACE AND AGE
2005 RESIDENT DATA**

Age	<u>Total</u>					
	Total	White	African American	Asian Pacific Islander	Other	Hispanic*
Total	27,770	27,261	392	75	42	185
< 1	209	184	20	4	1	23
1 – 4	40	38	1	-	1	5
5 – 9	31	29	1	1	-	2
10 – 14	28	27	-	-	1	1
15 – 19	138	128	6	3	1	5
20 – 24	170	159	8	3	-	14
25 – 29	133	122	10	-	1	2
30 – 34	143	135	5	3	-	3
35 – 39	220	198	18	4	-	8
40 – 44	383	363	19	1	-	9
45 – 49	690	654	25	7	4	5
50 – 54	846	798	39	2	7	12
55 – 59	1,045	1,007	28	5	5	9
60 – 64	1,388	1,353	28	5	2	15
65 – 69	1,755	1,712	29	12	2	8
70 – 74	2,308	2,269	29	5	5	10
75 – 79	3,370	3,321	38	8	3	12
80 – 84	4,726	4,676	39	5	6	19
85 – 89	4,708	4,677	23	6	2	11
90 – 94	3,502	3,488	13	-	1	8
95 – 99	1,535	1,524	10	1	-	3
100 +	401	398	3	-	-	1
N.S.	1	1	-	-	-	-

* Those of Hispanic ethnicity may be of any race and are included in the counts of deaths by race and age.

**TABLE 15 A
DEATHS BY RACE AND AGE, BY SEX
2005 RESIDENT DATA**

Age	<u>Male</u>						<u>Female</u>					
	Total	White	African American	Asian Pacific Islander	Other	Hispanic*	Total	White	African American	Asian Pacific Islander	Other	Hispanic*
Total	13,270	12,990	219	42	19	112	14,500	14,271	173	33	23	73
< 1	123	110	9	3	1	14	86	74	11	1	-	9
1 – 4	29	27	1	-	1	5	11	11	-	-	-	-
5 – 9	19	19	-	-	-	1	12	10	1	1	-	1
10 – 14	14	14	-	-	-	-	14	13	-	-	1	1
15 – 19	95	88	3	3	1	4	43	40	3	-	-	1
20 – 24	116	111	4	1	-	9	54	48	4	2	-	5
25 – 29	96	88	8	-	-	2	37	34	2	-	1	-
30 – 34	93	91	1	1	-	2	50	44	4	2	-	1
35 – 39	149	133	13	3	-	5	71	65	5	1	-	3
40 – 44	218	207	10	1	-	3	165	156	9	-	-	6
45 – 49	409	389	17	2	1	3	281	265	8	5	3	2
50 – 54	526	494	26	2	4	10	320	304	13	-	3	2
55 – 59	637	614	18	2	3	6	408	393	10	3	2	3
60 – 64	835	812	19	2	2	12	553	541	9	3	-	3
65 – 69	1,009	987	15	7	-	4	746	725	14	5	2	4
70 – 74	1,285	1,261	17	4	3	6	1,023	1,008	12	1	2	4
75 – 79	1,832	1,804	22	6	-	7	1,538	1,517	16	2	3	5
80 – 84	2,319	2,296	19	3	1	12	2,407	2,380	20	2	5	7
85 – 89	1,939	1,925	11	2	1	5	2,769	2,752	12	4	1	6
90 – 94	1,149	1,143	5	-	1	2	2,353	2,345	8	-	-	6
95 – 99	324	323	1	-	-	-	1,211	1,201	9	1	-	3
100 +	53	53	-	-	-	-	348	345	3	-	-	1
N.S.	1	1	-	-	-	-	-	-	-	-	-	-

* Those of Hispanic ethnicity may be of any race and are included in the counts of deaths by race and age.

TABLE 16
LEADING CAUSES OF DEATH BY SELECTED AGE GROUPS
2005 RESIDENT DATA

Age Group	Total of All Causes	Number	Percent
Under 1	209		
Certain Conditions Originating in the Perinatal Period		100	47.8
Congenital Malformations, Deformations and Chromosomal Abnormalities		49	23.4
Sudden Infant Death Syndrome		24	11.5
All Other Diseases (Residual)		8	3.8
Symptoms, Signs, and Abnormal Findings, NEC.		7	3.3
1 - 4	40		
Unintentional Injuries		15	37.5
Malignant Neoplasms		6	15.0
All Other Diseases (Residual)		6	15.0
Congenital Malformations, Deformations and Chromosomal Abnormalities		3	7.5
Disease of the Heart		2	5.0
Homicide and Legal Intervention		2	5.0
All Other Causes		2	5.0
All Infective and Parasitic Disease		1	2.5
Chronic Liver Disease and Cirrhosis		1	2.5
Certain Conditions Originating in the Perinatal Period		1	2.5
5 - 14	59		
Unintentional Injuries		21	35.6
Malignant Neoplasms		15	25.4
Congenital Malformations, Deformations and Chromosomal Abnormalities		6	10.2
All Other Diseases (Residual)		4	6.8
Disease of the Heart		3	5.1
Homicide and Legal Intervention		3	5.1
15 - 24	308		
Unintentional Injuries		155	50.3
Suicide		56	18.2
All Other Diseases (Residual)		31	10.1
Malignant Neoplasms		14	4.5
Homicide and Legal Intervention		10	3.2
25 - 44	879		
Unintentional Injuries		220	25.0
Malignant Neoplasms		146	16.6
Disease of the Heart		139	15.8
Suicide		120	13.7
All Other Diseases (Residual)		95	10.8
45 - 54	1,536		
Malignant Neoplasms		481	31.3
Disease of the Heart		352	22.9
Unintentional Injuries		159	10.4
All Other Diseases (Residual)		157	10.2
Suicide		70	4.6
55 - 64	2,433		
Malignant Neoplasms		1,007	41.4
Disease of the Heart		560	23.0
All Other Diseases (Residual)		207	8.5
Chronic Lower Respiratory Diseases		148	6.1
Diabetes Mellitus		93	3.8
65 - 84	12,159		
Malignant Neoplasms		3,571	29.4
Disease of the Heart		3,086	25.4
All Other Diseases (Residual)		1,440	11.8
Chronic Lower Respiratory Diseases		1,054	8.7
Cerebrovascular Disease		784	6.4
85 and Over	10,146		
Disease of the Heart		3,274	32.3
All Other Diseases (Residual)		1,551	15.3
Malignant Neoplasms		1,200	11.8
Cerebrovascular Disease		957	9.4
Alzheimer Disease		712	7.0

TABLE 16 A
LEADING CAUSES OF WHITE DEATHS BY SELECTED AGE GROUPS
2005 RESIDENT DATA

Age Group	Total of All Causes	Number	Percent
Under 1	184		
Certain Conditions Originating in the Perinatal Period		85	46.2
Congenital Malformations, Deformations and Chromosomal Abnormalities		46	25.0
Sudden Infant Death Syndrome		23	12.5
All Other Diseases (Residual)		7	3.8
Symptoms, Signs, and Abnormal Findings, NEC.		5	2.7
1 - 4	38		
Unintentional Injuries		14	36.8
Malignant Neoplasms		6	15.8
All Other Diseases (Residual)		6	15.8
Disease of the Heart		2	5.3
Congenital Malformations, Deformations and Chromosomal Abnormalities		2	5.3
Homicide and Legal Intervention		2	5.3
All Other Causes		2	5.3
All Infective and Parasitic Disease		1	2.6
Chronic Liver Disease and Cirrhosis		1	2.6
Certain Conditions Originating in the Perinatal Period		1	2.6
Symptoms, Signs, and Abnormal Findings, NEC.		1	2.6
5 - 14	56		
Unintentional Injuries		20	35.7
Malignant Neoplasms		14	25.0
Congenital Malformations, Deformations and Chromosomal Abnormalities		6	10.7
All Other Diseases (Residual)		4	7.1
Disease of the Heart		3	5.4
Homicide and Legal Intervention		3	5.4
15 - 24	287		
Unintentional Injuries		147	51.2
Suicide		53	18.5
All Other Diseases (Residual)		29	10.1
Malignant Neoplasms		13	4.5
Disease of the Heart		9	3.1
25 - 44	818		
Unintentional Injuries		210	25.7
Malignant Neoplasms		137	16.7
Disease of the Heart		123	15.0
Suicide		114	13.9
All Other Diseases (Residual)		87	10.6
45 - 54	1,452		
Malignant Neoplasms		461	31.7
Disease of the Heart		334	23.0
Unintentional Injuries		154	10.6
All Other Diseases (Residual)		141	9.7
Suicide		70	4.8
55 - 64	2,360		
Malignant Neoplasms		987	41.8
Disease of the Heart		536	22.7
All Other Diseases (Residual)		196	8.3
Chronic Lower Respiratory Diseases		146	6.2
Unintentional Injuries		91	3.9
65 - 84	11,978		
Malignant Neoplasms		3,507	29.3
Disease of the Heart		3,042	25.4
All Other Diseases (Residual)		1,423	11.9
Chronic Lower Respiratory Diseases		1,038	8.7
Cerebrovascular Disease		778	6.5
85 and Over	10,087		
Disease of the Heart		3,265	32.4
All Other Diseases (Residual)		1,541	15.3
Malignant Neoplasms		1,189	11.8
Cerebrovascular Disease		947	9.4
Alzheimer Disease		708	7.0

TABLE 16 B
LEADING CAUSES OF AFRICAN AMERICAN DEATHS BY SELECTED AGE GROUPS
2005 RESIDENT DATA

Age Group	Total of All Causes	Number	Percent
Under 1	20		
Certain Conditions Originating in the Perinatal Period		12	60.0
Congenital Malformations, Deformations and Chromosomal Abnormalities		2	10.0
Symptoms, Signs, and Abnormal Findings, NEC.		2	10.0
All Infective and Parasitic Disease		1	5.0
Sudden Infant Death Syndrome		1	5.0
All Other Diseases (Residual)		1	5.0
All Other Causes		1	5.0
1 - 4	1		
Congenital Malformations, Deformations and Chromosomal Abnormalities		1	100.0
5 - 14	1		
Unintentional Injuries		1	100.0
15 - 24	14		
Unintentional Injuries		3	21.4
Homicide and Legal Intervention		3	21.4
All Other Diseases (Residual)		2	14.3
Suicide		2	14.3
Malignant Neoplasms		1	7.1
Diabetes Mellitus		1	7.1
Cerebrovascular Disease		1	7.1
Certain Conditions Originating in the Perinatal Period		1	7.1
25 - 44	52		
Disease of the Heart		15	28.8
Malignant Neoplasms		8	15.4
Unintentional Injuries		8	15.4
All Other Diseases (Residual)		6	11.5
Homicide and Legal Intervention		5	9.6
Suicide		3	5.8
45 - 54	64		
Disease of the Heart		16	25.0
Malignant Neoplasms		14	21.9
All Other Diseases (Residual)		13	20.3
All Infective and Parasitic Disease		4	6.3
Cerebrovascular Disease		4	6.3
Unintentional Injuries		3	4.7
55 - 64	56		
Disease of the Heart		21	37.5
Malignant Neoplasms		13	23.2
All Other Diseases (Residual)		9	16.1
Diabetes Mellitus		5	8.9
All Infective and Parasitic Disease		2	3.6
Cerebrovascular Disease		2	3.6
65 - 84	135		
Malignant Neoplasms		51	37.8
Disease of the Heart		34	25.2
All Other Diseases (Residual)		14	10.4
Chronic Lower Respiratory Diseases		12	8.9
Diabetes Mellitus		10	7.4
85 and Over	49		
Malignant Neoplasms		9	18.4
Cerebrovascular Disease		9	18.4
All Other Diseases (Residual)		8	16.3
Disease of the Heart		7	14.3
Alzheimer Disease		3	6.1
Influenza and Pneumonia		3	6.1
Essential Hypertension and Hypertensive Renal Disease		2	4.1
Nephritis, Nephrotic Syndrome, and Nephrosis		2	4.1

TABLE 16 C
LEADING CAUSES OF ASIAN/PACIFIC ISLANDER DEATHS BY SELECTED AGE GROUPS
2005 RESIDENT DATA

Age Group	Total of All Causes	Number	Percent
Under 1	4		
Certain Conditions Originating in the Perinatal Period		3	75.0
Unintentional Injuries		1	25.0
1 - 4	0		
None			
5 - 14	1		
Malignant Neoplasms		1	100.0
15 - 24	6		
Unintentional Injuries		4	66.7
Congenital Malformations, Deformations and Chromosomal Abnormalities		1	16.7
Suicide		1	16.7
25 - 44	8		
All Other Diseases (Residual)		2	25.0
Unintentional Injuries		2	25.0
Suicide		2	25.0
Malignant Neoplasms		1	12.5
Disease of the Heart		1	12.5
45 - 54	9		
Malignant Neoplasms		5	55.6
All Other Diseases (Residual)		2	22.2
Disease of the Heart		1	11.1
Chronic Liver Disease and Cirrhosis		1	11.1
55 - 64	10		
Malignant Neoplasms		6	60.0
All Infective and Parasitic Disease		2	20.0
Disease of the Heart		1	10.0
All Other Diseases (Residual)		1	10.0
65 - 84	30		
Malignant Neoplasms		9	30.0
Disease of the Heart		7	23.3
Cerebrovascular Disease		4	13.3
All Other Diseases (Residual)		3	10.0
Influenza and Pneumonia		2	6.7
Chronic Lower Respiratory Diseases		2	6.7
85 and Over	7		
Disease of the Heart		2	28.6
All Other Diseases (Residual)		2	28.6
All Infective and Parasitic Disease		1	14.3
Malignant Neoplasms		1	14.3
Influenza and Pneumonia		1	14.3

TABLE 16 D
LEADING CAUSES OF OTHER DEATHS BY SELECTED AGE GROUPS
2005 RESIDENT DATA

Age Group		Total of All Causes	Number	Percent
Under 1		1		
	Congenital Malformations, Deformations and Chromosomal Abnormalities		1	100.0
1 - 4		1		
	Unintentional Injuries		1	100.0
5 - 14		1		
	Chronic Lower Respiratory Diseases		1	100.0
15 - 24		1		
	Unintentional Injuries		1	100.0
25 - 44		1		
	Suicide		1	100.0
45 - 54		11		
	Chronic Liver Disease and Cirrhosis		2	18.2
	Unintentional Injuries		2	18.2
	All Infective and Parasitic Disease		1	9.1
	Malignant Neoplasms		1	9.1
	Disease of the Heart		1	9.1
	Cerebrovascular Disease		1	9.1
	Chronic Lower Respiratory Diseases		1	9.1
	Peptic Ulcer		1	9.1
	All Other Diseases (Residual)		1	9.1
55 - 64		7		
	Disease of the Heart		2	28.6
	Malignant Neoplasms		1	14.3
	Chronic Lower Respiratory Diseases		1	14.3
	Chronic Liver Disease and Cirrhosis		1	14.3
	All Other Diseases (Residual)		1	14.3
	Unintentional Injuries		1	14.3
65 - 84		16		
	Malignant Neoplasms		4	25.0
	Diabetes Mellitus		3	18.8
	Disease of the Heart		3	18.8
	Chronic Lower Respiratory Diseases		2	12.5
	Other Diseases of Circulatory System		1	6.3
	Influenza and Pneumonia		1	6.3
	Chronic Liver Disease and Cirrhosis		1	6.3
	Nephritis, Nephrotic Syndrome, and Nephrosis		1	6.3
85 and Over		3		
	Malignant Neoplasms		1	33.3
	Alzheimer Disease		1	33.3
	Cerebrovascular Disease		1	33.3

TABLE 16 E
LEADING CAUSES OF HISPANIC DEATHS BY SELECTED AGE GROUPS
2005 RESIDENT DATA

Age Group	Total of All Causes	Number	Percent
Under 1	23		
Certain Conditions Originating in the Perinatal Period		12	52.2
Congenital Malformations, Deformations and Chromosomal Abnormalities		5	21.7
Sudden Infant Death Syndrome		5	21.7
Unintentional Injuries		1	4.3
1 - 4	5		
Unintentional Injuries		3	60.0
Malignant Neoplasms		1	20.0
Chronic Liver Disease and Cirrhosis		1	20.0
5 - 14	3		
All Other Diseases (Residual)		2	66.7
Unintentional Injuries		1	33.3
15 - 24	19		
Unintentional Injuries		12	63.2
All Other Diseases (Residual)		2	10.5
All Infective and Parasitic Disease		1	5.3
Cerebrovascular Disease		1	5.3
Complications of Pregnancy, Childbirth, and Puerperium		1	5.3
Certain Conditions Originating in the Perinatal Period		1	5.3
Homicide and Legal Intervention		1	5.3
25 - 44	22		
Malignant Neoplasms		6	27.3
Unintentional Injuries		6	27.3
Suicide		3	13.6
Homicide and Legal Intervention		3	13.6
Disease of the Heart		1	4.5
Cerebrovascular Disease		1	4.5
Influenza and Pneumonia		1	4.5
Complications of Pregnancy, Childbirth, and Puerperium		1	4.5
45 - 54	17		
Malignant Neoplasms		7	41.2
Disease of the Heart		3	17.6
Cerebrovascular Disease		3	17.6
All Infective and Parasitic Disease		1	5.9
Chronic Liver Disease and Cirrhosis		1	5.9
All Other Diseases (Residual)		1	5.9
Unintentional Injuries		1	5.9
55 - 64	24		
Malignant Neoplasms		10	41.7
Diabetes Mellitus		3	12.5
All Infective and Parasitic Disease		2	8.3
Disease of the Heart		2	8.3
All Other Diseases (Residual)		2	8.3
Cerebrovascular Disease		1	4.2
Chronic Liver Disease and Cirrhosis		1	4.2
Congenital Malformations, Deformations and Chromosomal Abnormalities		1	4.2
Unintentional Injuries		1	4.2
Suicide		1	4.2
65 - 84	49		
Malignant Neoplasms		15	30.6
Disease of the Heart		12	24.5
Cerebrovascular Disease		4	8.2
Diabetes Mellitus		3	6.1
Essential Hypertension and Hypertensive Renal Disease		3	6.1
Chronic Lower Respiratory Diseases		3	6.1
Influenza and Pneumonia		2	4.1
All Other Diseases (Residual)		2	4.1
85 and Over	23		
Disease of the Heart		10	43.5
Cerebrovascular Disease		4	17.4
All Other Diseases (Residual)		3	13.0
Unintentional Injuries		3	13.0
Malignant Neoplasms		1	4.3
Diabetes Mellitus		1	4.3
Alzheimer Disease		1	4.3

TABLE 17
15 LEADING CAUSES OF DEATH BY NUMBER AND PERCENT OF TOTAL DEATHS, BY SEX
2005 RESIDENT DATA

	<u>Total</u>		<u>Male</u>		<u>Female</u>	
	Number	Percent	Number	Percent	Number	Percent
Total	27,770	100.0	13,270	100.0	14,500	100.0
Disease of the Heart	7,425	26.7	3,631	27.4	3,794	26.2
Malignant Neoplasms	6,444	23.2	3,391	25.6	3,053	21.1
Cerebrovascular Disease	1,899	6.8	731	5.5	1,168	8.1
Chronic Lower Respiratory Diseases	1,702	6.1	864	6.5	838	5.8
Unintentional Injuries	1,199	4.3	720	5.4	479	3.3
Alzheimer Disease	1,080	3.9	299	2.3	781	5.4
Influenza and Pneumonia	893	3.2	367	2.8	526	3.6
Diabetes Mellitus	722	2.6	335	2.5	387	2.7
All Infective and Parasitic Disease	358	1.3	181	1.4	177	1.2
Other Diseases of Circulatory System	337	1.2	182	1.4	155	1.1
Suicide	331	1.2	255	1.9	76	0.5
Essential Hypertension and Hypertensive Renal Disease	274	1.0	100	0.8	174	1.2
General Atherosclerosis	264	1.0	100	0.8	164	1.1
Nephritis, Nephrotic Syndrome, and Nephrosis	246	0.9	122	0.9	124	0.9
Symptoms, Signs, and Abnormal Findings, NEC.	243	0.9	68	0.5	175	1.2
All Other Diseases (Residual)	4,353	15.7	1,924	14.5	2,429	16.8

TABLE 18
HEART DISEASE DEATHS BY RACE AND AGE
2005 RESIDENT DATA

Age	<u>Total</u>					
	Total	White	African American	Asian Pacific Islander	Other	Hispanic*
Total	7,425	7,314	93	12	6	28
< 1	-	-	-	-	-	-
1 - 4	2	2	-	-	-	-
5 - 9	2	2	-	-	-	-
10 - 14	1	1	-	-	-	-
15 - 19	4	4	-	-	-	-
20 - 24	5	5	-	-	-	-
25 - 29	8	7	1	-	-	-
30 - 34	11	9	1	1	-	-
35 - 39	39	35	4	-	-	-
40 - 44	81	72	9	-	-	1
45 - 49	147	138	7	1	1	-
50 - 54	205	196	9	-	-	3
55 - 59	238	226	10	1	1	2
60 - 64	322	310	11	-	1	-
65 - 69	405	396	7	2	-	2
70 - 74	518	507	7	2	2	-
75 - 79	864	856	7	1	-	3
80 - 84	1,299	1,283	13	2	1	7
85 - 89	1,413	1,408	3	2	-	4
90 - 94	1,176	1,175	1	-	-	3
95 - 99	520	518	2	-	-	2
100 +	165	164	1	-	-	1
N.S.	-	-	-	-	-	-

* Those of Hispanic ethnicity may be of any race and are included in the counts of deaths by race.

TABLE 18 A
HEART DISEASE DEATHS BY RACE AND AGE, BY SEX
2005 RESIDENT DATA

Age	<u>Male</u>						<u>Female</u>					
	Total	White	African American	Asian Pacific Islander	Other	Hispanic*	Total	White	African American	Asian Pacific Islander	Other	Hispanic*
Total	3,631	3,569	51	8	3	12	3,794	3,745	42	4	3	16
< 1	-	-	-	-	-	-	-	-	-	-	-	-
1 - 4	2	2	-	-	-	-	-	-	-	-	-	-
5 - 9	1	1	-	-	-	-	1	1	-	-	-	-
10 - 14	1	1	-	-	-	-	-	-	-	-	-	-
15 - 19	3	3	-	-	-	-	1	1	-	-	-	-
20 - 24	2	2	-	-	-	-	3	3	-	-	-	-
25 - 29	7	6	1	-	-	-	1	1	-	-	-	-
30 - 34	5	5	-	-	-	-	6	4	1	1	-	-
35 - 39	27	25	2	-	-	-	12	10	2	-	-	-
40 - 44	54	50	4	-	-	1	27	22	5	-	-	-
45 - 49	105	100	4	1	-	-	42	38	3	-	1	-
50 - 54	151	144	7	-	-	3	54	52	2	-	-	-
55 - 59	171	164	6	-	1	1	67	62	4	1	-	1
60 - 64	232	224	7	-	1	-	90	86	4	-	-	-
65 - 69	259	254	3	2	-	1	146	142	4	-	-	1
70 - 74	317	309	5	2	1	-	201	198	2	-	1	-
75 - 79	482	478	3	1	-	2	382	378	4	-	-	1
80 - 84	661	652	8	1	-	3	638	631	5	1	1	4
85 - 89	619	617	1	1	-	1	794	791	2	1	-	3
90 - 94	386	386	-	-	-	-	790	789	1	-	-	3
95 - 99	121	121	-	-	-	-	399	397	2	-	-	2
100 +	25	25	-	-	-	-	140	139	1	-	-	1
N.S.	-	-	-	-	-	-	-	-	-	-	-	-

* Those of Hispanic ethnicity may be of any race and are included in the counts of deaths by race.

TABLE 19
MALIGNANT NEOPLASMS DEATHS BY RACE AND AGE
2005 RESIDENT DATA

Age	<u>Total</u>					
	Total	White	African American	Asian Pacific Islander	Other	Hispanic*
Total	6,444	6,318	96	23	7	40
< 1	4	4	-	-	-	-
1 - 4	6	6	-	-	-	1
5 - 9	5	4	-	1	-	-
10 - 14	10	10	-	-	-	-
15 - 19	6	6	-	-	-	-
20 - 24	8	7	1	-	-	-
25 - 29	15	14	1	-	-	-
30 - 34	21	20	-	1	-	-
35 - 39	32	30	2	-	-	4
40 - 44	78	73	5	-	-	2
45 - 49	203	195	5	3	-	3
50 - 54	278	266	9	2	1	4
55 - 59	431	420	9	1	1	4
60 - 64	576	567	4	5	-	6
65 - 69	682	664	14	3	1	3
70 - 74	853	840	11	1	1	5
75 - 79	966	946	16	3	1	4
80 - 84	1,070	1,057	10	2	1	3
85 - 89	758	752	5	1	-	1
90 - 94	338	333	4	-	1	-
95 - 99	96	96	-	-	-	-
100 +	8	8	-	-	-	-
N.S.	-	-	-	-	-	-

* Those of Hispanic ethnicity may be of any race and are included in the counts of live births by race.

TABLE 19 A
MALIGNANT NEOPLASMS DEATHS BY RACE AND AGE, BY SEX
2005 RESIDENT DATA

Age	<u>Male</u>						<u>Female</u>					
	Total	White	African American	Asian Pacific Islander	Other	Hispanic*	Total	White	African American	Asian Pacific Islander	Other	Hispanic*
Total	3,391	3,315	64	11	1	26	3,053	3,003	32	12	6	14
< 1	2	2	-	-	-	-	2	2	-	-	-	-
1 - 4	5	5	-	-	-	1	1	1	-	-	-	-
5 - 9	3	3	-	-	-	-	2	1	-	1	-	-
10 - 14	6	6	-	-	-	-	4	4	-	-	-	-
15 - 19	4	4	-	-	-	-	2	2	-	-	-	-
20 - 24	5	5	-	-	-	-	3	2	1	-	-	-
25 - 29	10	9	1	-	-	-	5	5	-	-	-	-
30 - 34	10	10	-	-	-	-	11	10	-	1	-	-
35 - 39	17	16	1	-	-	2	15	14	1	-	-	2
40 - 44	28	24	4	-	-	-	50	49	1	-	-	2
45 - 49	85	80	5	-	-	2	118	115	-	3	-	1
50 - 54	145	137	6	2	-	3	133	129	3	-	1	1
55 - 59	238	231	6	1	-	3	193	189	3	-	1	1
60 - 64	307	302	3	2	-	5	269	265	1	3	-	1
65 - 69	382	370	10	2	-	1	300	294	4	1	1	2
70 - 74	477	469	7	1	-	4	376	371	4	-	1	1
75 - 79	550	539	10	1	-	2	416	407	6	2	1	2
80 - 84	581	576	4	1	-	2	489	481	6	1	1	1
85 - 89	363	358	4	1	-	1	395	394	1	-	-	-
90 - 94	139	135	3	-	1	-	199	198	1	-	-	-
95 - 99	33	33	-	-	-	-	63	63	-	-	-	-
100 +	1	1	-	-	-	-	7	7	-	-	-	-
N.S.	-	-	-	-	-	-	-	-	-	-	-	-

* Those of Hispanic ethnicity may be of any race and are included in the counts of live births by race.

TABLE 20
MALE MALIGNANT NEOPLASMS DEATHS BY 10 LEADING SITES, BY RACE, BY YEAR
2003-2005 RESIDENT DATA

	<u>2005</u>				<u>2004</u>				<u>2003</u>			
	Total	White	African American	Other	Total	White	African American	Other	Total	White	African American	Other
Total	3,391	3,315	64	12	3,243	3,184	43	16	3,331	3,262	52	17
Trachea, Bronchus, and Lung	1,085	1,062	19	4	1,068	1,049	15	4	1,029	1,006	17	6
Prostate	350	343	7	-	350	344	6	-	415	406	9	-
Small Intestine, Colon, Rectum, and Anus	337	330	7	-	346	341	2	3	353	345	6	2
Urinary Tract	223	220	3	-	202	202	-	-	202	201	1	-
Pancreas	172	163	7	2	175	171	2	2	156	153	3	-
Leukemia *	176	175	1	-	155	153	2	-	358	354	4	-
Esophagus	136	133	3	-	121	119	1	1	120	119	1	-
Brain and Nervous System	103	101	2	-	89	88	-	1	90	89	-	1
Skin	80	74	3	3	84	77	3	4	73	69	1	3
Liver and Bile Ducts	85	85	-	-	70	70	-	-	71	71	-	-
All Other Sites, Unspecified, Ill-Defined, and Secondary Sites	664	629	12	3	583	570	12	1	649	633	11	5

* Leukemia is included, although it is not a specific site.

TABLE 21
FEMALE MALIGNANT NEOPLASMS DEATHS BY 10 LEADING SITES, BY RACE, BY YEAR
2003-2005 RESIDENT DATA

	<u>2005</u>				<u>2004</u>				<u>2003</u>			
	Total	White	African American	Other	Total	White	African American	Other	Total	White	African American	Other
Total	3,053	3,003	32	18	3,048	2,990	46	12	3,116	3,066	39	11
Trachea, Bronchus, and Lung	762	746	9	7	747	726	16	5	731	722	9	-
Breast	423	416	6	1	433	424	8	1	452	442	8	2
Small Intestine, Colon, Rectum, and Anus	350	347	3	-	341	339	2	-	367	363	3	1
Ovary	173	172	-	1	186	184	2	-	166	165	-	1
Pancreas	186	182	4	-	187	180	7	-	193	190	2	1
Leukemia *	122	121	-	1	140	137	2	1	129	124	3	2
Urinary Tract	123	122	-	1	112	112	-	-	123	123	-	-
Uterus	95	90	3	2	89	88	1	-	91	91	-	-
Brain and Nervous System	76	73	2	1	71	71	-	-	91	89	1	1
Multiple Myeloma and Immunoproliferative Neoplasms	54	53	1	-	63	61	2	-	62	61	1	-
All Other Sites, Unspecified, Ill-Defined, and Secondary Sites	689	681	4	4	679	668	6	5	711	696	12	3

* Leukemia is included, although it is not a specific site.

**TABLE 22
CEREBROVASCULAR DISEASE DEATHS BY RACE AND AGE
2005 RESIDENT DATA**

Age	<u>Total</u>					
	Total	White	African American	Asian Pacific Islander	Other	Hispanic*
Total	1,899	1,875	18	4	2	14
< 1	1	1	-	-	-	-
1 - 4	-	-	-	-	-	-
5 - 9	1	1	-	-	-	-
10 - 14	-	-	-	-	-	-
15 - 19	2	2	-	-	-	-
20 - 24	3	2	1	-	-	1
25 - 29	2	2	-	-	-	-
30 - 34	5	5	-	-	-	-
35 - 39	3	3	-	-	-	-
40 - 44	13	13	-	-	-	1
45 - 49	23	23	-	-	-	1
50 - 54	30	25	4	-	1	2
55 - 59	25	25	-	-	-	-
60 - 64	50	48	2	-	-	1
65 - 69	75	73	-	2	-	1
70 - 74	111	111	-	-	-	1
75 - 79	201	198	2	1	-	1
80 - 84	397	396	-	1	-	1
85 - 89	435	428	6	-	1	2
90 - 94	353	350	3	-	-	2
95 - 99	140	140	-	-	-	-
100 +	29	29	-	-	-	-
N.S.	-	-	-	-	-	-

* Those of Hispanic ethnicity may be of any race and are included in the counts of death by race.

**TABLE 22 A
CEREBROVASCULAR DISEASE DEATHS BY RACE AND AGE, BY SEX
2005 RESIDENT DATA**

Age	<u>Male</u>						<u>Female</u>					
	Total	White	African American	Asian Pacific Islander	Other	Hispanic*	Total	White	African American	Asian Pacific Islander	Other	Hispanic*
Total	731	718	8	3	2	9	1,168	1,157	10	1	-	5
< 1	1	1	-	-	-	-	-	-	-	-	-	-
1 - 4	-	-	-	-	-	-	-	-	-	-	-	-
5 - 9	-	-	-	-	-	-	1	1	-	-	-	-
10 - 14	-	-	-	-	-	-	-	-	-	-	-	-
15 - 19	-	-	-	-	-	-	2	2	-	-	-	-
20 - 24	-	-	-	-	-	-	3	2	1	-	-	1
25 - 29	1	1	-	-	-	-	1	1	-	-	-	-
30 - 34	3	3	-	-	-	-	2	2	-	-	-	-
35 - 39	1	1	-	-	-	-	2	2	-	-	-	-
40 - 44	3	3	-	-	-	-	10	10	-	-	-	1
45 - 49	11	11	-	-	-	-	12	12	-	-	-	1
50 - 54	20	18	1	-	1	2	10	7	3	-	-	-
55 - 59	17	17	-	-	-	-	8	8	-	-	-	-
60 - 64	29	27	2	-	-	1	21	21	-	-	-	-
65 - 69	44	43	-	1	-	1	31	30	-	1	-	-
70 - 74	63	63	-	-	-	1	48	48	-	-	-	-
75 - 79	98	96	1	1	-	1	103	102	1	-	-	-
80 - 84	163	162	-	1	-	1	234	234	-	-	-	-
85 - 89	157	153	3	-	1	1	278	275	3	-	-	1
90 - 94	95	94	1	-	-	1	258	256	2	-	-	1
95 - 99	23	23	-	-	-	-	117	117	-	-	-	-
100 +	2	2	-	-	-	-	27	27	-	-	-	-
N.S.	-	-	-	-	-	-	-	-	-	-	-	-

* Those of Hispanic ethnicity may be of any race and are included in the counts of death by race.

**TABLE 23
SUICIDE DEATHS BY RACE AND AGE
2005 RESIDENT DATA**

Age	<u>Total</u>					
	Total	White	African American	Asian Pacific Islander	Other	Hispanic*
Total	331	322	5	3	1	5
< 1	-	-	-	-	-	-
1 - 4	-	-	-	-	-	-
5 - 9	-	-	-	-	-	-
10 - 14	1	1	-	-	-	-
15 - 19	23	21	2	-	-	-
20 - 24	33	32	-	1	-	-
25 - 29	25	22	2	-	1	1
30 - 34	30	30	-	-	-	1
35 - 39	30	27	1	2	-	-
40 - 44	35	35	-	-	-	1
45 - 49	44	44	-	-	-	-
50 - 54	26	26	-	-	-	-
55 - 59	21	21	-	-	-	-
60 - 64	20	20	-	-	-	1
65 - 69	8	8	-	-	-	1
70 - 74	9	9	-	-	-	-
75 - 79	7	7	-	-	-	-
80 - 84	10	10	-	-	-	-
85 - 89	6	6	-	-	-	-
90 - 94	3	3	-	-	-	-
95 - 99	-	-	-	-	-	-
100 +	-	-	-	-	-	-
N.S.	-	-	-	-	-	-

* Those of Hispanic ethnicity may be of any race and are included in the counts of death by race.

**TABLE 23 A
SUICIDE DEATHS BY RACE AND AGE, BY SEX
2005 RESIDENT DATA**

Age	<u>Male</u>						<u>Female</u>					
	Total	White	African American	Asian Pacific Islander	Other	Hispanic*	Total	White	African American	Asian Pacific Islander	Other	Hispanic*
Total	255	250	3	2	-	4	76	72	2	1	1	1
< 1	-	-	-	-	-	-	-	-	-	-	-	-
1 - 4	-	-	-	-	-	-	-	-	-	-	-	-
5 - 9	-	-	-	-	-	-	-	-	-	-	-	-
10 - 14	-	-	-	-	-	-	1	1	-	-	-	-
15 - 19	17	16	1	-	-	-	6	5	1	-	-	-
20 - 24	27	27	-	-	-	-	6	5	-	1	-	-
25 - 29	18	17	1	-	-	1	7	5	1	-	1	-
30 - 34	26	26	-	-	-	1	4	4	-	-	-	-
35 - 39	22	19	1	2	-	-	8	8	-	-	-	-
40 - 44	26	26	-	-	-	-	9	9	-	-	-	1
45 - 49	32	32	-	-	-	-	12	12	-	-	-	-
50 - 54	19	19	-	-	-	-	7	7	-	-	-	-
55 - 59	15	15	-	-	-	-	6	6	-	-	-	-
60 - 64	14	14	-	-	-	1	6	6	-	-	-	-
65 - 69	7	7	-	-	-	1	1	1	-	-	-	-
70 - 74	8	8	-	-	-	-	1	1	-	-	-	-
75 - 79	7	7	-	-	-	-	-	-	-	-	-	-
80 - 84	9	9	-	-	-	-	1	1	-	-	-	-
85 - 89	5	5	-	-	-	-	1	1	-	-	-	-
90 - 94	3	3	-	-	-	-	-	-	-	-	-	-
95 - 99	-	-	-	-	-	-	-	-	-	-	-	-
100 +	-	-	-	-	-	-	-	-	-	-	-	-
N.S.	-	-	-	-	-	-	-	-	-	-	-	-

* Those of Hispanic ethnicity may be of any race and are included in the counts of death by race.

TABLE 24
TEENAGE SUICIDE DEATHS AS A PERCENT OF TOTAL SUICIDE DEATHS, BY YEAR
1994-2005 RESIDENT DATA

Year	<u>Total</u>		<u>19 and Under</u>		<u>15 – 19</u>		<u>10 – 14</u>		<u>5 – 9</u>	
	Number	Percent	Number	Percent	Number	Percent	Number	Percent	Number	Percent
2005	331	100.0	24	7.3	23	6.9	1	0.3	-	-
2004	339	100.0	24	7.1	22	6.5	2	0.6	-	-
2003	350	100.0	26	7.4	20	5.7	5	1.4	1	0.3
2002	312	100.0	19	6.1	18	5.8	1	0.3	-	-
2001	304	100.0	38	12.5	32	10.5	5	1.6	1	0.3
2000	286	100.0	29	10.1	26	9.1	3	1.0	-	-
1999	302	100.0	27	8.9	23	7.6	4	1.3	-	-
1998	328	100.0	25	7.6	22	6.7	3	0.9	-	-
1997	345	100.0	29	8.4	29	8.4	-	-	-	-
1996	321	100.0	27	8.4	25	7.8	2	0.6	-	-
1995	336	100.0	34	10.1	30	8.9	4	1.2	-	-
1994	322	100.0	41	12.7	38	11.8	3	0.9	-	-

TABLE 25
UNINTENTIONAL INJURY DEATHS BY TYPE OF INJURY BY AGE
2005 OCCURRENCE DATA

Type of Injury	Total	0 – 4	5 – 14	15 – 24	25 – 44	45 – 64	65 – 74	75 +	N.S.
Grand Total	1,179	18	23	156	220	241	101	420	-
Transport Total	490	10	17	125	123	118	40	57	-
Motor Vehicle	461	9	16	120	114	108	38	56	-
Injury to Pedestrian	30	5	2	3	5	9	2	4	-
Injury to Pedal Cyclist	11	-	2	2	3	3	1	-	-
Injury to Motorcyclist	46	-	1	7	19	15	2	2	-
Car Occupant	260	3	7	86	57	45	23	39	-
Pick-up Truck or Van Occupant	81	1	2	17	21	25	8	7	-
Heavy Transport Vehicle Occupant	7	-	-	1	2	3	-	1	-
Other and Unspecified	26	-	2	4	7	8	2	3	-
Railroad	5	-	-	1	2	1	-	1	-
Injury to Pedestrian	3	-	-	1	-	1	-	1	-
Injury to Pedal Cyclist	-	-	-	-	-	-	-	-	-
Occupant of Railroad Train	2	-	-	-	2	-	-	-	-
Other	-	-	-	-	-	-	-	-	-
Other Road Vehicle	2	-	-	1	-	1	-	-	-
Injury to Pedestrian	-	-	-	-	-	-	-	-	-
Injury to Pedal Cyclist	-	-	-	-	-	-	-	-	-
Other	2	-	-	1	-	1	-	-	-
Water Transport	11	-	-	3	3	4	1	-	-
Drowning	6	-	-	2	-	3	1	-	-
Other and Unspecified	5	-	-	1	3	1	-	-	-
Air Transport	10	-	1	-	4	4	1	-	-
Other and Unspecified	1	1	-	-	-	-	-	-	-
Other Injuries	689	8	6	31	97	123	61	363	-
Falls	314	-	-	3	5	20	30	256	-
Machinery	30	-	-	1	9	11	3	6	-
Firearms	6	-	1	2	2	-	-	1	-
Exposure to other Inanimate Mechanical Forces	18	-	1	-	4	9	2	2	-
Exposure to Animate Mechanical Forces	2	-	-	-	-	-	1	1	-
Drowning	37	2	2	10	11	8	3	1	-
Mechanical Suffocation	13	1	-	4	3	2	3	-	-
Choking	44	-	-	-	4	10	8	22	-
Electric Current	3	-	1	-	-	2	-	-	-
Excessive Natural Heat or Cold	10	1	-	-	1	3	1	4	-
Fires	33	4	1	1	7	10	3	7	-
Poisoning	104	-	-	10	46	39	1	8	-
Other	75	-	-	-	5	9	6	55	-

TABLE 26
TOTAL FETAL DEATHS, BY AGE AND RACE OF MOTHER
2005 RESIDENT DATA

Age	Total	White	African American	Asian Pacific Islander	Other	Hispanic*
Total	207	173	27	6	1	12
< 15	-	-	-	-	-	-
15	1	-	1	-	-	-
16	1	1	-	-	-	-
17	6	5	1	-	-	-
18	7	4	3	-	-	-
19	15	13	2	-	-	1
15 – 19	30	23	7	-	-	1
20	11	8	2	1	-	-
21	9	8	1	-	-	-
22	8	6	2	-	-	2
23	13	13	-	-	-	2
24	6	5	1	-	-	-
20 – 24	47	40	6	1	-	4
25	17	14	2	1	-	2
26	9	7	1	1	-	1
27	11	8	3	-	-	-
28	14	13	1	-	-	2
29	13	13	-	-	-	-
25 – 29	64	55	7	2	-	5
30	11	7	4	-	-	1
31	1	-	-	1	-	-
32	9	8	1	-	-	-
33	7	6	-	-	1	1
34	4	4	-	-	-	-
30 – 34	32	25	5	1	1	2
35	6	4	1	1	-	-
36	3	3	-	-	-	-
37	7	6	-	1	-	-
38	4	4	-	-	-	-
39	7	7	-	-	-	-
35 – 39	27	24	1	2	-	-
40	3	3	-	-	-	-
41	1	1	-	-	-	-
42	1	1	-	-	-	-
43	-	-	-	-	-	-
44	-	-	-	-	-	-
40 – 44	5	5	-	-	-	-
45 +	2	1	1	-	-	-
N.S.	-	-	-	-	-	-

* Those of Hispanic ethnicity may be of any race and are included in the counts of death by race.

TABLE 26 A
IN-WEDLOCK AND OUT-OF-WEDLOCK FETAL DEATHS, BY AGE AND RACE OF MOTHER
2005 RESIDENT DATA

Age	<u>In-Wedlock Fetal Deaths</u>						<u>Out-of-Wedlock Fetal Deaths</u>					
	Total	White	African American	Asian Pacific Islander	Other	Hispanic*	Total	White	African American	Asian Pacific Islander	Other	Hispanic*
Total	109	99	6	4	-	6	98	74	21	2	1	6
< 15	-	-	-	-	-	-	-	-	-	-	-	-
15	-	-	-	-	-	-	1	-	1	-	-	-
16	-	-	-	-	-	-	1	1	-	-	-	-
17	2	2	-	-	-	-	4	3	1	-	-	-
18	-	-	-	-	-	-	7	4	3	-	-	-
19	2	2	-	-	-	1	13	11	2	-	-	-
15 – 19	4	4	-	-	-	1	26	19	7	-	-	-
20	2	1	-	1	-	-	9	7	2	-	-	-
21	4	4	-	-	-	-	5	4	1	-	-	-
22	2	2	-	-	-	1	6	4	2	-	-	1
23	6	6	-	-	-	1	7	7	-	-	-	1
24	1	1	-	-	-	-	5	4	1	-	-	-
20 – 24	15	14	-	1	-	2	32	26	6	-	-	2
25	9	8	1	-	-	2	8	6	1	1	-	-
26	6	5	-	1	-	-	3	2	1	-	-	1
27	9	7	2	-	-	-	2	1	1	-	-	-
28	7	6	1	-	-	-	7	7	-	-	-	2
29	11	11	-	-	-	-	2	2	-	-	-	-
25 – 29	42	37	4	1	-	2	22	18	3	1	-	3
30	7	6	1	-	-	1	4	1	3	-	-	-
31	1	-	-	1	-	-	-	-	-	-	-	-
32	8	7	1	-	-	-	1	1	-	-	-	-
33	5	5	-	-	-	-	2	1	-	-	1	1
34	4	4	-	-	-	-	-	-	-	-	-	-
30 – 34	25	22	2	1	-	1	7	3	3	-	1	1
35	2	2	-	-	-	-	4	2	1	1	-	-
36	1	1	-	-	-	-	2	2	-	-	-	-
37	7	6	-	1	-	-	-	-	-	-	-	-
38	2	2	-	-	-	-	2	2	-	-	-	-
39	6	6	-	-	-	-	1	1	-	-	-	-
35 – 39	18	17	-	1	-	-	9	7	1	1	-	-
40	2	2	-	-	-	-	1	1	-	-	-	-
41	1	1	-	-	-	-	-	-	-	-	-	-
42	1	1	-	-	-	-	-	-	-	-	-	-
43	-	-	-	-	-	-	-	-	-	-	-	-
44	-	-	-	-	-	-	-	-	-	-	-	-
40 – 44	4	4	-	-	-	-	1	1	-	-	-	-
45 +	1	1	-	-	-	-	1	-	1	-	-	-
N.S.	-	-	-	-	-	-	-	-	-	-	-	-

* Those of Hispanic ethnicity may be of any race and are included in the counts of death by race.

TABLE 27
FETAL DEATH BY CAUSE
2005 RESIDENT DATA

Cause of Death	<u>Total</u>		<u>Hispanic*</u>	
	Number	Rate	Number	Rate
All Causes	207	5.3	12	3.9
Maternal Conditions Which May be Unrelated to Present Pregnancy	14	0.4	1	0.3
Hypertensive Disorders	7		1	
Renal and Urinary Tract Diseases	-		-	
Infectious and Parasitic Diseases	2		-	
Other Chronic Circulatory and Respiratory Diseases	-		-	
Injury	2		-	
Other & Unspecified Maternal Conditions Which May Be Unrelated to Present Pregnancy	3		-	
Maternal Complications of Pregnancy	22	0.6	1	0.3
Premature Rupture of Membranes	8		1	
Ectopic Pregnancy	-		-	
Multiple Pregnancy	1		-	
Termination of Pregnancy	2		-	
Other & Unspecified Maternal Complications of Pregnancy	11		-	
Complications of Placenta, Cord, and Membranes	61	1.6	3	1.0
Placenta Previa	-		-	
Other Forms of Placental Separation and Hemorrhage	19		2	
Other Abnormalities of Placenta	5		-	
Placental Transfusion Syndromes	3		-	
Prolapsed Cord	-		-	
Other Compression of Umbilical Cord	17		1	
Other Conditions of Placenta, Cord, and Membranes	17		-	
Complications of Labor and Delivery	3	0.1	-	-
Breech Delivery and Extraction	-		-	
Other Malpresentation, Malposition, and Disproportion	2		-	
Forceps Delivery	-		-	
Caesarean Delivery	-		-	
Birth Trauma	-		-	
Other & Unspecified Complications of Labor and Delivery	1		-	
Congenital Anomalies	32	0.8	1	0.3
Central Nervous System	7		-	
Circulatory System	1		-	
Other & Unspecified Congenital Anomalies	24		1	
Fetal Conditions, Diseases, and Disorders	72	1.8	6	1.9
Immaturity	7		1	
Asphyxia and Anoxia	3		-	
Other Respiratory Conditions	-		-	
Infections Specific to Perinatal Period	-		-	
Hemorrhage	1		-	
Hemolytic Disease	-		-	
Other Jaundice	-		-	
Endocrine and Metabolic Disturbances	2		-	
Hematological Disorders	-		-	
Disorders of Digestive System	-		-	
Other & Ill-Defined Conditions, Diseases, and Disorders	59		5	
Other Causes Usually Classified Elsewhere	3	0.1	-	-

* Those of Hispanic ethnicity may be of any race and are included in the counts of death by race.

Race-Specific Rates per 1,000 Live Births

TABLE 27 A
FETAL DEATH BY CAUSE, BY RACE OF MOTHER
2005 RESIDENT DATA

Cause of Death	White		African American		Asian/Pacific Islander		Other	
	Number	Rate	Number	Rate	Number	Rate	Number	Rate
All Causes	173	4.7	27	18.1	6	6.4	1	3.4
Maternal Conditions Which May be Unrelated to Present Pregnancy	8	0.2	4	2.7	1	1.1	1	3.4
Hypertensive Disorders	3		3		-		1	
Renal and Urinary Tract Diseases	-		-		-		-	
Infectious and Parasitic Diseases	2		-		-		-	
Other Chronic Circulatory and Respiratory Diseases	-		-		-		-	
Injury	1		-		1		-	
Other & Unspecified Maternal Conditions Which May Be Unrelated to Present Pregnancy	2		1		-		-	
Maternal Complications of Pregnancy	18	0.5	4	2.7	-	-	-	-
Premature Rupture of Membranes	6		2		-		-	
Ectopic Pregnancy	-		-		-		-	
Multiple Pregnancy	1		-		-		-	
Termination of Pregnancy	2		-		-		-	
Other & Unspecified Maternal Complications of Pregnancy	9		2		-		-	
Complications of Placenta, Cord, and Membranes	54	1.5	6	4.0	1	1.1	-	-
Placenta Previa	-		-		-		-	
Other Forms of Placental Separation and Hemorrhage	16		3		-		-	
Other Abnormalities of Placenta	4		1		-		-	
Placental Transfusion Syndromes	3		-		-		-	
Prolapsed Cord	-		-		-		-	
Other Compression of Umbilical Cord	16		1		-		-	
Other Conditions of Placenta, Cord, and Membranes	15		1		1		-	
Complications of Labor and Delivery	2	0.1	1	0.7	-	-	-	-
Breech Delivery and Extraction	-		-		-		-	
Other Malpresentation, Malposition, and Disproportion	1		1		-		-	
Forceps Delivery	-		-		-		-	
Caesarean Delivery	-		-		-		-	
Birth Trauma	-		-		-		-	
Other & Unspecified Complications of Labor and Delivery	1		-		-		-	
Congenital Anomalies	28	0.8	2	1.3	2	2.1	-	-
Central Nervous System	5		1		1		-	
Circulatory System	1		-		-		-	
Other & Unspecified Congenital Anomalies	22		1		1		-	
Fetal Conditions, Diseases, and Disorders	60	1.6	10	6.7	2	2.1	-	-
Immaturity	6		1		-		-	
Asphyxia and Anoxia	3		-		-		-	
Other Respiratory Conditions	-		-		-		-	
Infections Specific to Perinatal Period	-		-		-		-	
Hemorrhage	-		1		-		-	
Hemolytic Disease	-		-		-		-	
Other Jaundice	-		-		-		-	
Endocrine and Metabolic Disturbances	2		-		-		-	
Hematological Disorders	-		-		-		-	
Disorders of Digestive System	-		-		-		-	
Other & Ill-Defined Conditions, Diseases, and Disorders	49		8		2		-	
Other Causes Usually Classified Elsewhere	3	0.1	-	-	-	-	-	-

Race-Specific Rates per 1,000 Live Births

TABLE 28
INFANT DEATHS BY CAUSE
2005 RESIDENT DATA

Cause of Death	Total		Hispanic*	
	Number	Rate	Number	Rate
All Causes	209	5.3	23	7.4
Certain Intestinal Infections	-	-	-	-
Septicemia	4	0.1	-	-
Other Infective and Parasitic Diseases	1	0.0	-	-
Malignant Neoplasms, Including Neoplasms of Lymphatic and Hematopoietic Tissue	4	0.1	-	-
Cystic Fibrosis	-	-	-	-
Diseases of the Blood and Blood-Forming Organs	1	0.0	-	-
Meningitis	1	0.0	-	-
Other Diseases of Nervous System and Sense Organs	3	0.1	-	-
Diseases of the Circulatory System	1	0.0	-	-
Acute Upper Respiratory Infections	-	-	-	-
Bronchitis and Bronchiolitis	-	-	-	-
Influenza	-	-	-	-
Pneumonia	-	-	-	-
Pulmonary Fibrosis	-	-	-	-
All Other Diseases of Respiratory System	1	0.0	-	-
Hernia of the Abdominal Cavity and Intestinal Obstruction Without Hernia	-	-	-	-
Other Diseases of Digestive System	2	0.1	-	-
Congenital Malformations, Deformations, and Chromosomal Abnormalities	49	1.2	5	1.6
Anencephalus and Similar Anomalies	1	-	-	-
Spina Bifida	1	-	-	-
Congenital Hydrocephalus	2	-	-	-
Other Congenital Anomalies of Central Nervous System and Eye	3	-	-	-
Congenital Anomalies of Heart	16	-	3	-
Other Congenital Anomalies of Circulatory System	5	-	2	-
Congenital Anomalies of Respiratory System	4	-	-	-
Congenital Anomalies of Digestive System	-	-	-	-
Congenital Anomalies of Genitourinary System	3	-	-	-
Congenital Anomalies of Musculoskeletal System	4	-	-	-
Down's Syndrome	-	-	-	-
Other Chromosomal Anomalies	8	-	-	-
Other and Unspecified Congenital Anomalies	2	-	-	-
Certain Conditions Originating in the Perinatal Period	100	2.5	12	3.9
Newborn Affected by Maternal Conditions Which May Be Unrelated to Present Pregnancy	3	-	-	-
Hypertensive Disorders	2	-	-	-
Renal and Urinary Tract Diseases	-	-	-	-
Infectious and Parasitic Diseases	-	-	-	-
Other Chronic Circulatory and Respiratory Diseases	-	-	-	-
All Other Maternal Conditions Which May Be Unrelated to Present Pregnancy	1	-	-	-
Newborn Affected by Maternal Complications of Pregnancy	15	-	-	-
Newborn Affected by Complications of Placenta, Cord, and Membranes	12	-	3	-
Newborn Affected by Other Complications of Labor and Delivery	1	-	-	-
Slow Fetal Growth and Fetal Malnutrition	-	-	-	-
Disorders Relating to Short Gestation and Unspecified Low Birthweight	29	-	3	-
Disorders Relating to Long Gestation and High Birthweight	-	-	-	-
Birth Trauma	-	-	-	-
Intrauterine Hypoxia and Birth Asphyxia	4	-	-	-
Respiratory Distress Syndrome	1	-	1	-
Other Respiratory Conditions of Newborn	9	-	-	-
Infections Specific to the Perinatal Period	9	-	-	-
Neonatal Hemorrhage	7	-	2	-
Hemolytic Disease of Newborn Due to Isoimmunization	-	-	-	-
Other Perinatal Jaundice	-	-	-	-
Syndrome of Infant of a Diabetic Mother and Neonatal Diabetes Mellitus	-	-	-	-
Hemorrhagic Disease of Newborn	-	-	-	-
All Other and Ill-Defined Condition Originating in the Perinatal Period	10	-	3	-
Sudden Infant Death Syndrome	24	0.6	5	1.6
Symptom, Signs and Abnormal Finding, Not Elsewhere Classified	7	0.2	-	-
Unintentional Injuries	4	-	1	-
Inhalation and Ingestion of Food or Other Object	-	-	-	-
Causing Obstruction of Respiratory Tract or Suffocation	-	-	-	-
Unintentional Mechanical Suffocation	1	-	1	-
Other Unintentional Injuries	3	0.1	-	-
Homicide	2	0.1	-	-
All Other Causes	5	-	-	-

Color-Specific Rates per 1,000 Live Births.

* Those of Hispanic ethnicity may be of any race and are included in the counts of death by race.

TABLE 28 A
INFANT DEATHS BY CAUSE, BY RACE
2005 RESIDENT DATA

Cause of Death	White		African American		Asian/Pacific Islander		Other	
	Number	Rate	Number	Rate	Number	Rate	Number	Rate
All Causes	184	5.0	20	13.4	4	4.3	1	3.4
Certain Intestinal Infections	-	-	-	-	-	-	-	-
Septicemia	3	0.1	1	0.7	-	-	-	-
Other Infective and Parasitic Diseases	1	0.0	-	-	-	-	-	-
Malignant Neoplasms, Including Neoplasms of Lymphatic and Hematopoietic Tissue	4	0.1	-	-	-	-	-	-
Cystic Fibrosis	-	-	-	-	-	-	-	-
Diseases of the Blood and Blood-Forming Organs	1	0.0	-	-	-	-	-	-
Meningitis	1	0.0	-	-	-	-	-	-
Other Diseases of Nervous System and Sense Organs	3	0.1	-	-	-	-	-	-
Diseases of the Circulatory System	1	0.0	-	-	-	-	-	-
Acute Upper Respiratory Infections	-	-	-	-	-	-	-	-
Bronchitis and Bronchiolitis	-	-	-	-	-	-	-	-
Influenza	-	-	-	-	-	-	-	-
Pneumonia	-	-	-	-	-	-	-	-
Pulmonary Fibrosis	-	-	-	-	-	-	-	-
All Other Diseases of Respiratory System	-	-	1	0.7	-	-	-	-
Hernia of the Abdominal Cavity and Intestinal Obstruction Without Hernia	-	-	-	-	-	-	-	-
Other Diseases of Digestive System	2	0.1	-	-	-	-	-	-
Congenital Malformations, Deformations, and Chromosomal Abnormalities	46	1.3	2	1.3	-	-	1	3.4
Anencephalus and Similar Anomalies	1	-	-	-	-	-	-	-
Spina Bifida	1	-	-	-	-	-	-	-
Congenital Hydrocephalus	2	-	-	-	-	-	-	-
Other Congenital Anomalies of Central Nervous System and Eye	3	-	-	-	-	-	-	-
Congenital Anomalies of Heart	15	-	1	-	-	-	-	-
Other Congenital Anomalies of Circulatory System	3	-	1	-	-	-	1	-
Congenital Anomalies of Respiratory System	4	-	-	-	-	-	-	-
Congenital Anomalies of Digestive System	-	-	-	-	-	-	-	-
Congenital Anomalies of Genitourinary System	3	-	-	-	-	-	-	-
Congenital Anomalies of Musculoskeletal System	4	-	-	-	-	-	-	-
Down's Syndrome	-	-	-	-	-	-	-	-
Other Chromosomal Anomalies	8	-	-	-	-	-	-	-
Other and Unspecified Congenital Anomalies	2	-	-	-	-	-	-	-
Certain Conditions Originating in the Perinatal Period	85	2.3	12	8.0	3	3.2	-	-
Newborn Affected by Maternal Conditions Which May Be Unrelated to Present Pregnancy	2	-	1	-	-	-	-	-
Hypertensive Disorders	1	-	1	-	-	-	-	-
Renal and Urinary Tract Diseases	-	-	-	-	-	-	-	-
Infectious and Parasitic Diseases	-	-	-	-	-	-	-	-
Other Chronic Circulatory and Respiratory Diseases	-	-	-	-	-	-	-	-
All Other Maternal Conditions Which May Be Unrelated to Present Pregnancy	1	-	-	-	-	-	-	-
Newborn Affected by Maternal Complications of Pregnancy	10	-	3	-	2	-	-	-
Newborn Affected by Complications of Placenta, Cord, and Membranes	12	-	-	-	-	-	-	-
Newborn Affected by Other Complications of Labor and Delivery	1	-	-	-	-	-	-	-
Slow Fetal Growth and Fetal Malnutrition	-	-	-	-	-	-	-	-
Disorders Relating to Short Gestation and Unspecified Low Birthweight	24	-	5	-	-	-	-	-
Disorders Relating to Long Gestation and High Birthweight	-	-	-	-	-	-	-	-
Birth Trauma	-	-	-	-	-	-	-	-
Intrauterine Hypoxia and Birth Asphyxia	4	-	-	-	-	-	-	-
Respiratory Distress Syndrome	1	-	-	-	-	-	-	-
Other Respiratory Conditions of Newborn	8	-	1	-	-	-	-	-
Infections Specific to the Perinatal Period	7	-	2	-	-	-	-	-
Neonatal Hemorrhage	7	-	-	-	-	-	-	-
Hemolytic Disease of Newborn Due to Isoimmunization	-	-	-	-	-	-	-	-
Other Perinatal Jaundice	-	-	-	-	-	-	-	-
Syndrome of Infant of a Diabetic Mother and Neonatal Diabetes Mellitus	-	-	-	-	-	-	-	-
Hemorrhagic Disease of Newborn	-	-	-	-	-	-	-	-
All Other and Ill-Defined Condition Originating in the Perinatal Period	9	-	-	-	1	-	-	-
Sudden Infant Death Syndrome	23	-	1	-	-	-	-	-
Symptom, Signs and Abnormal Finding, Not Elsewhere Classified	5	-	2	-	-	-	-	-
Unintentional Injuries	3	0.1	-	-	1	1.1	-	-
Inhalation and Ingestion of Food or Other Object	-	-	-	-	-	-	-	-
Causing Obstruction of Respiratory Tract or Suffocation	-	-	-	-	-	-	-	-
Unintentional Mechanical Suffocation	1	-	-	-	-	-	-	-
Other Unintentional Injuries	2	-	-	-	1	-	-	-
Homicide	2	-	-	-	-	-	-	-
All Other Causes	4	0.1	1	0.7	-	-	-	-

Color-Specific Rates per 1,000 Live Births.

TABLE 29
INFANT DEATHS BY CAUSE AND SEX, BY SUBDIVISION OF THE FIRST YEAR
2005 RESIDENT DATA

Cause	Sex	Under 1 Day		Under 1 Week		Under 1 Month*		Under 1 Year	
		Total	Hispanic**	Total	Hispanic**	Total	Hispanic**	Total	Hispanic**
Total	Total	79	8	110	12	135	15	209	23
	Male	44	5	61	7	77	9	123	14
	Female	35	3	49	5	58	6	86	9
Infectious and Parasitic Diseases	Total	-	-	-	-	1	-	5	-
	Male	-	-	-	-	1	-	4	-
	Female	-	-	-	-	-	-	1	-
Malignant Neoplasms, including Neoplasms of Lymphatic and Hematopoietic Tissue	Total	-	-	-	-	2	-	4	-
	Male	-	-	-	-	-	-	2	-
	Female	-	-	-	-	2	-	2	-
Endocrine, Nutritional, and Metabolic Diseases	Total	-	-	-	-	-	-	-	-
	Male	-	-	-	-	-	-	-	-
	Female	-	-	-	-	-	-	-	-
Diseases of the Blood and Blood-Forming Organs	Total	-	-	-	-	-	-	1	-
	Male	-	-	-	-	-	-	1	-
	Female	-	-	-	-	-	-	-	-
Diseases of the Nervous System and Sense Organs	Total	-	-	-	-	-	-	4	-
	Male	-	-	-	-	-	-	1	-
	Female	-	-	-	-	-	-	3	-
Diseases of the Circulatory System	Total	-	-	-	-	-	-	1	-
	Male	-	-	-	-	-	-	1	-
	Female	-	-	-	-	-	-	-	-
Diseases of the Respiratory System	Total	-	-	-	-	-	-	1	-
	Male	-	-	-	-	-	-	-	-
	Female	-	-	-	-	-	-	1	-
Diseases of the Digestive System	Total	-	-	-	-	-	-	2	-
	Male	-	-	-	-	-	-	2	-
	Female	-	-	-	-	-	-	-	-
Congenital Anomalies	Total	12	-	24	3	31	3	49	5
	Male	5	-	11	2	15	2	24	3
	Female	7	-	13	1	16	1	25	2
Certain Conditions Originating in the Perinatal Period	Total	66	8	84	9	97	12	100	12
	Male	38	5	49	5	59	7	62	7
	Female	28	3	35	4	38	5	38	5
Sudden Infant Death Syndrome	Total	-	-	-	-	-	-	24	5
	Male	-	-	-	-	-	-	16	3
	Female	-	-	-	-	-	-	8	2
Symptom, Signs and Abnormal Findings, Not Elsewhere Classified	Total	-	-	-	-	2	-	7	-
	Male	-	-	-	-	1	-	5	-
	Female	-	-	-	-	1	-	2	-
Unintentional Injuries, and Violence	Total	-	-	-	-	-	-	8	1
	Male	-	-	-	-	-	-	4	1
	Female	-	-	-	-	-	-	4	-
All Other Causes	Total	1	-	2	-	2	-	3	-
	Male	1	-	1	-	1	-	1	-
	Female	-	-	1	-	1	-	2	-

* Under 28 days.

** Those of Hispanic ethnicity may be of any race and are included in the counts of deaths by race.

TABLE 29 A
INFANT DEATHS BY CAUSE, SEX, AND RACE, BY SUBDIVISION OF THE FIRST YEAR
2005 RESIDENT DATA

Cause	Sex	<u>Under 1 Day</u>				<u>Under 1 Week</u>			
		White	African American	Asian/Pacific Islander	Other	White	African American	Asian/Pacific Islander	Other
Total	Total	65	11	3	-	94	12	3	1
	Male	35	6	3	-	51	6	3	1
	Female	30	5	-	-	43	6	-	-
Infectious and Parasitic Diseases	Total	-	-	-	-	-	-	-	-
	Male	-	-	-	-	-	-	-	-
	Female	-	-	-	-	-	-	-	-
Malignant Neoplasms, including Neoplasms of Lymphatic and Hematopoietic Tissue	Total	-	-	-	-	-	-	-	-
	Male	-	-	-	-	-	-	-	-
	Female	-	-	-	-	-	-	-	-
Endocrine, Nutritional, and Metabolic Diseases	Total	-	-	-	-	-	-	-	-
	Male	-	-	-	-	-	-	-	-
	Female	-	-	-	-	-	-	-	-
Diseases of the Blood and Blood-Forming Organs	Total	-	-	-	-	-	-	-	-
	Male	-	-	-	-	-	-	-	-
	Female	-	-	-	-	-	-	-	-
Diseases of the Nervous System and Sense Organs	Total	-	-	-	-	-	-	-	-
	Male	-	-	-	-	-	-	-	-
	Female	-	-	-	-	-	-	-	-
Diseases of the Circulatory System	Total	-	-	-	-	-	-	-	-
	Male	-	-	-	-	-	-	-	-
	Female	-	-	-	-	-	-	-	-
Diseases of the Respiratory System	Total	-	-	-	-	-	-	-	-
	Male	-	-	-	-	-	-	-	-
	Female	-	-	-	-	-	-	-	-
Diseases of the Digestive System	Total	-	-	-	-	-	-	-	-
	Male	-	-	-	-	-	-	-	-
	Female	-	-	-	-	-	-	-	-
Congenital Anomalies	Total	12	-	-	-	23	-	-	1
	Male	5	-	-	-	10	-	-	1
	Female	7	-	-	-	13	-	-	-
Certain Conditions Originating in the Perinatal Period	Total	52	11	3	-	69	12	3	-
	Male	29	6	3	-	40	6	3	-
	Female	23	5	-	-	29	6	-	-
Sudden Infant Death Syndrome	Total	-	-	-	-	-	-	-	-
	Male	-	-	-	-	-	-	-	-
	Female	-	-	-	-	-	-	-	-
Symptom, Signs and Abnormal Findings, Not Elsewhere Classified	Total	-	-	-	-	-	-	-	-
	Male	-	-	-	-	-	-	-	-
	Female	-	-	-	-	-	-	-	-
Unintentional Injuries, and Violence	Total	-	-	-	-	-	-	-	-
	Male	-	-	-	-	-	-	-	-
	Female	-	-	-	-	-	-	-	-
All Other Causes	Total	1	-	-	-	2	-	-	-
	Male	1	-	-	-	1	-	-	-
	Female	-	-	-	-	1	-	-	-

TABLE 29 B
INFANT DEATHS BY CAUSE, SEX, AND RACE, BY SUBDIVISION OF THE FIRST YEAR
2005 RESIDENT DATA

Cause	Sex	<u>Under 1 Month*</u>				<u>Under 1 Year</u>			
		White	African American	Asian/Pacific Islander	Other	White	African American	Asian/Pacific Islander	Other
Total	Total	117	14	3	1	184	20	4	1
	Male	66	7	3	1	110	9	3	1
	Female	51	7	-	-	74	11	1	-
Infectious and Parasitic Diseases	Total	1	-	-	-	4	1	-	-
	Male	1	-	-	-	4	-	-	-
	Female	-	-	-	-	-	1	-	-
Malignant Neoplasms, including Neoplasms of Lymphatic and Hematopoietic Tissue	Total	2	-	-	-	4	-	-	-
	Male	-	-	-	-	2	-	-	-
	Female	2	-	-	-	2	-	-	-
Endocrine, Nutritional, and Metabolic Diseases	Total	-	-	-	-	-	-	-	-
	Male	-	-	-	-	-	-	-	-
	Female	-	-	-	-	-	-	-	-
Diseases of the Blood and Blood-Forming Organs	Total	-	-	-	-	1	-	-	-
	Male	-	-	-	-	1	-	-	-
	Female	-	-	-	-	-	-	-	-
Diseases of the Nervous System and Sense Organs	Total	-	-	-	-	4	-	-	-
	Male	-	-	-	-	1	-	-	-
	Female	-	-	-	-	3	-	-	-
Diseases of the Circulatory System	Total	-	-	-	-	1	-	-	-
	Male	-	-	-	-	1	-	-	-
	Female	-	-	-	-	-	-	-	-
Diseases of the Respiratory System	Total	-	-	-	-	-	1	-	-
	Male	-	-	-	-	-	-	-	-
	Female	-	-	-	-	-	1	-	-
Diseases of the Digestive System	Total	-	-	-	-	2	-	-	-
	Male	-	-	-	-	2	-	-	-
	Female	-	-	-	-	-	-	-	-
Congenital Anomalies	Total	30	-	-	1	46	2	-	1
	Male	14	-	-	1	22	1	-	1
	Female	16	-	-	-	24	1	-	-
Certain Conditions Originating in the Perinatal Period	Total	82	12	3	-	85	12	3	-
	Male	50	6	3	-	53	6	3	-
	Female	32	6	-	-	32	6	-	-
Sudden Infant Death Syndrome	Total	-	-	-	-	23	1	-	-
	Male	-	-	-	-	16	-	-	-
	Female	-	-	-	-	7	1	-	-
Symptom, Signs and Abnormal Findings, Not Elsewhere Classified	Total	-	2	-	-	5	2	-	-
	Male	-	1	-	-	4	1	-	-
	Female	-	1	-	-	1	1	-	-
Unintentional Injuries, and Violence	Total	-	-	-	-	6	1	1	-
	Male	-	-	-	-	3	1	-	-
	Female	-	-	-	-	3	-	1	-
All Other Causes	Total	2	-	-	-	3	-	-	-
	Male	1	-	-	-	1	-	-	-
	Female	1	-	-	-	2	-	-	-

* Under 28 days.

TABLE 30
INFANT DEATHS BY YEAR, BY SUBDIVISION OF THE FIRST YEAR OF LIFE *
1960-2005 RESIDENT DATA

Year	<u>Under 1 Day</u>		<u>Under 1 Week</u>		<u>Under 1 Month **</u>		<u>Under 1 Year</u>	
	Number	Rate	Number	Rate	Number	Rate	Number	Rate
2005	79	2.0	32	0.8	24	0.6	74	1.9
2004	70	1.8	28	0.7	24	0.6	72	1.9
2003	81	2.1	25	0.7	29	0.8	81	2.1
2002	86	2.3	32	0.9	15	0.4	65	1.7
2001	73	1.9	24	0.6	32	0.9	82	2.2
2000	99	2.6	28	0.7	31	0.8	83	2.2
1999	75	2.0	24	0.6	27	0.7	87	2.3
1998	96	2.6	33	0.9	40	1.1	74	2.2
1997	78	2.1	37	1.0	33	0.9	81	2.2
1996	103	2.8	40	1.1	39	1.1	77	2.1
1995	127	3.5	34	0.9	31	0.8	108	2.9
1994	86	2.3	40	1.1	34	0.9	113	3.1
1993	104	2.8	34	0.9	17	0.5	106	2.8
1992	91	2.4	51	1.3	36	0.9	129	3.4
1991	94	2.4	44	1.1	33	0.8	141	3.6
1990	106	2.7	39	1.0	38	1.0	134	3.4
1989	129	3.3	50	1.3	35	0.9	107	2.7
1988	128	3.4	38	1.0	40	1.1	124	3.3
1987	128	3.4	49	1.3	31	0.8	135	3.6
1986	128	3.3	50	1.3	37	1.0	112	2.9
1985	140	3.4	61	1.5	41	1.0	147	3.6
1984	144	3.4	68	1.6	39	0.9	125	3.0
1983	131	3.0	76	1.8	36	0.8	142	3.3
1982	147	3.3	84	1.9	48	1.1	174	3.9
1981	150	3.3	105	2.3	41	0.9	160	3.5
1980	204	4.3	117	2.4	58	1.2	186	3.9
1979	172	3.7	109	2.3	58	1.2	157	3.4
1978	220	4.9	126	2.8	48	1.1	165	3.7
1977	199	4.4	160	3.6	72	1.6	125	2.8
1976	237	5.7	159	3.8	62	1.5	139	3.3
1975	199	4.8	164	4.0	71	1.7	122	2.9
1974	251	6.2	137	3.4	55	1.4	130	3.2
1973	276	7.1	142	3.6	55	1.4	147	3.8
1972	363	8.9	156	3.8	59	1.4	153	3.7
1971	380	8.4	182	4.0	58	1.3	171	3.8
1970	449	9.3	223	4.6	61	1.3	175	3.6
1969	426	9.0	201	4.2	79	1.7	188	4.0
1968	473	10.1	198	4.2	50	1.1	173	3.7
1967	434	9.2	223	4.7	70	1.5	181	3.8
1966	442	9.1	246	5.0	57	1.2	204	4.2
1965	488	9.6	244	4.8	53	1.0	263	5.2
1964	526	9.5	273	4.9	85	1.5	294	5.3
1963	531	9.2	275	4.8	81	1.4	302	5.2
1962	512	8.4	305	5.0	98	1.6	290	4.8
1961	575	9.1	310	4.9	101	1.6	318	5.0
1960	631	9.9	337	5.3	100	1.6	331	5.2

* Sub divisions are mutually exclusive.

** Under 28 days.

Rates per 1,000 live births.

TABLE 31
MARRIAGES BY AGE OF GROOM AND BRIDE, PERCENT DISTRIBUTION, BY YEAR
2001-2005 OCCURRENCE DATA

Age	2005				2004				2003			
	<u>Groom</u>		<u>Bride</u>		<u>Groom</u>		<u>Bride</u>		<u>Groom</u>		<u>Bride</u>	
	Number	Percent	Number	Percent	Number	Percent	Number	Percent	Number	Percent	Number	Percent
Total	20,419	100.0	20,419	100.0	20,455	100.0	20,455	100.0	20,371	100.0	20,371	100.0
< 15	-	-	-	-	-	-	-	-	-	-	-	-
15 – 19	406	2.0	1,109	5.4	406	2.0	1,130	5.5	411	2.0	1,140	5.6
20 – 24	5,209	25.5	6,896	33.8	5,308	25.9	7,047	34.5	5,379	26.4	7,023	34.5
25 – 29	5,605	27.4	4,895	24.0	5,427	26.5	4,631	22.6	5,280	25.9	4,471	22.0
30 – 34	2,819	13.8	2,216	10.9	2,824	13.8	2,260	11.0	2,914	14.3	2,384	11.7
35 – 39	1,821	8.9	1,571	7.7	1,853	9.1	1,565	7.7	1,822	8.9	1,603	7.9
40 – 44	1,449	7.1	1,323	6.5	1,470	7.2	1,375	6.7	1,608	7.9	1,393	6.8
45 – 49	1,181	5.8	1,044	5.1	1,213	5.9	1,089	5.3	1,101	5.4	1,005	4.9
50 +	1,929	9.4	1,364	6.7	1,954	9.6	1,358	6.6	1,856	9.1	1,351	6.6
Not Stated	-	-	1	0.0	-	-	-	-	-	-	1	0.0

Age	2002				2001			
	<u>Groom</u>		<u>Bride</u>		<u>Groom</u>		<u>Bride</u>	
	Number	Percent	Number	Percent	Number	Percent	Number	Percent
Total	20,406	100.0	20,406	100.0	21,127	100.0	21,127	100.0
< 15	-	-	-	-	-	-	-	-
15 – 19	446	2.2	1,175	5.6	524	2.5	1,347	6.4
20 – 24	5,472	26.8	7,063	34.6	5,659	26.8	7,413	35.1
25 – 29	5,255	25.8	4,549	22.3	5,337	25.3	4,394	20.8
30 – 34	2,950	14.5	2,372	11.6	3,134	14.8	2,509	11.9
35 – 39	1,906	9.3	1,674	8.2	1,975	9.3	1,807	8.6
40 – 44	1,496	7.3	1,368	6.7	1,563	7.4	1,388	6.6
45 – 49	1,086	5.3	963	4.7	1,142	5.4	1,000	4.7
50 +	1,795	8.8	1,242	6.1	1,659	7.9	1,286	6.0
Not Stated	-	-	-	-	-	-	1	0.0

**TABLE 32
MARRIAGES BY AGE OF BRIDE AND GROOM
2005 OCCURRENCE DATA**

Age of Groom	Age of Bride													
	Total	<15	15	16	17	18	19	20	21	22	23	24	25	26
Total	20,419	-	-	26	70	402	611	834	1,197	1,669	1,696	1,500	1,419	1,088
< 15	-	-	-	-	-	-	-	-	-	-	-	-	-	-
15	-	-	-	-	-	-	-	-	-	-	-	-	-	-
16	3	-	-	1	1	1	-	-	-	-	-	-	-	-
17	10	-	-	-	3	2	2	2	-	-	-	-	-	-
18	118	-	-	7	9	39	30	14	7	2	2	2	-	2
19	275	-	-	4	21	77	73	55	18	10	7	4	4	-
20	471	-	-	2	11	69	109	109	72	34	24	11	7	7
21	772	-	-	4	10	72	103	140	188	123	63	23	14	4
22	1,117	-	-	4	6	36	63	148	211	300	171	68	27	22
23	1,448	-	-	3	4	29	69	106	180	352	315	175	76	34
24	1,401	-	-	1	2	27	32	68	152	234	282	279	143	57
25	1,484	-	-	-	2	19	47	61	99	179	238	275	251	122
26	1,284	-	-	-	-	6	18	34	79	119	161	163	237	175
27	1,085	-	-	-	-	5	19	22	54	80	102	126	161	149
28	927	-	-	-	-	3	7	26	30	79	88	80	126	99
29	825	-	-	-	1	5	7	14	26	47	71	70	80	91
30 – 34	2,819	-	-	-	-	9	22	16	56	80	131	153	224	229
35 – 39	1,821	-	-	-	-	1	5	11	13	23	23	48	50	61
40 – 44	1,449	-	-	-	-	2	4	5	9	3	12	12	15	25
45 – 49	1,181	-	-	-	-	-	1	2	2	4	4	9	3	5
50 – 54	760	-	-	-	-	-	-	1	-	-	2	1	1	4
55 – 59	527	-	-	-	-	-	-	-	1	-	-	-	-	2
60 – 64	275	-	-	-	-	-	-	-	-	-	-	1	-	-
65 – 69	144	-	-	-	-	-	-	-	-	-	-	-	-	-
70 – 74	100	-	-	-	-	-	-	-	-	-	-	-	-	-
75 +	123	-	-	-	-	-	-	-	-	-	-	-	-	-
N.S.	-	-	-	-	-	-	-	-	-	-	-	-	-	-

Age of Groom	Age of Bride													
	27	28	29	30-34	35-39	40-44	45-49	50-54	55-59	60-64	65-69	70-74	75 +	N.S.
Total	951	771	666	2,216	1,571	1,323	1,044	608	355	159	108	66	68	1
< 15	-	-	-	-	-	-	-	-	-	-	-	-	-	-
15	-	-	-	-	-	-	-	-	-	-	-	-	-	-
16	-	-	-	-	-	-	-	-	-	-	-	-	-	-
17	-	1	-	-	-	-	-	-	-	-	-	-	-	-
18	1	1	-	2	-	-	-	-	-	-	-	-	-	-
19	1	-	-	1	-	-	-	-	-	-	-	-	-	-
20	6	3	-	6	1	-	-	-	-	-	-	-	-	-
21	8	5	3	8	3	1	-	-	-	-	-	-	-	-
22	18	10	10	15	5	3	-	-	-	-	-	-	-	-
23	26	22	16	32	5	3	-	-	-	-	-	-	-	1
24	35	25	17	30	12	4	1	-	-	-	-	-	-	-
25	56	35	23	59	12	5	-	-	-	-	1	-	-	-
26	85	71	47	67	12	9	-	1	-	-	-	-	-	-
27	129	63	56	88	21	8	2	-	-	-	-	-	-	-
28	115	79	50	113	23	7	1	1	-	-	-	-	-	-
29	96	87	70	121	32	5	2	-	-	-	-	-	-	-
30 – 34	249	238	235	784	273	88	25	3	4	-	-	-	-	-
35 – 39	77	84	90	533	475	241	68	15	2	1	-	-	-	-
40 – 44	30	38	36	216	390	400	193	46	12	-	1	-	-	-
45 – 49	10	6	7	91	216	316	361	112	28	3	1	-	-	-
50 – 54	7	2	5	30	65	144	225	198	62	9	2	2	-	-
55 – 59	1	1	-	10	20	64	115	151	129	30	3	-	-	-
60 – 64	1	-	1	8	5	20	38	55	77	50	14	5	-	-
65 – 69	-	-	-	1	-	3	10	21	25	39	31	11	3	-
70 – 74	-	-	-	1	1	2	2	4	11	17	32	20	10	-
75 +	-	-	-	-	-	-	1	1	5	10	23	28	55	-
N.S.	-	-	-	-	-	-	-	-	-	-	-	-	-	-

**TABLE 33
DISSOLUTIONS BY AGE, BY RACE OF HUSBAND
2005 OCCURRENCE DATA**

Age	<u>Total</u>		<u>White</u>		<u>African American</u>		<u>Asian/Pacific Islander</u>		<u>Other</u>	
	Number	Percent	Number	Percent	Number	Percent	Number	Percent	Number	Percent
Total	8,148	100.0	7,837	100.0	208	100.0	78	100.0	25	100.0
< 15	-	-	-	-	-	-	-	-	-	-
15	-	-	-	-	-	-	-	-	-	-
16	-	-	-	-	-	-	-	-	-	-
17	-	-	-	-	-	-	-	-	-	-
18	2	0.0	2	0.0	-	-	-	-	-	-
19	6	0.1	5	0.1	1	0.5	-	-	-	-
15 – 19	8	0.1	7	0.1	1	0.5	-	-	-	-
20	23	0.3	22	0.3	-	-	1	1.3	-	-
21	31	0.4	29	0.4	2	1.0	-	-	-	-
22	63	0.8	62	0.8	-	-	-	-	1	4.0
23	100	1.2	99	1.3	-	-	1	1.3	-	-
24	126	1.5	119	1.5	5	2.4	2	2.6	-	-
20 – 24	343	4.2	331	4.2	7	3.4	4	5.1	1	4.0
25	158	1.9	154	2.0	3	1.4	-	-	1	4.0
26	215	2.6	211	2.7	3	1.4	1	1.3	-	-
27	229	2.8	226	2.9	1	0.5	2	2.6	-	-
28	262	3.2	252	3.2	9	4.3	1	1.3	-	-
29	253	3.1	247	3.2	5	2.4	1	1.3	-	-
25 – 29	1,117	13.7	1,090	13.9	21	10.1	5	6.4	1	4.0
30	238	2.9	222	2.8	13	6.3	2	2.6	1	4.0
31	275	3.4	257	3.3	11	5.3	7	9.0	-	-
32	290	3.6	278	3.5	7	3.4	3	3.8	2	8.0
33	272	3.3	263	3.4	5	2.4	3	3.8	1	4.0
34	279	3.4	265	3.4	8	3.8	4	5.1	2	8.0
30 – 34	1,354	16.6	1,285	16.4	44	21.2	19	24.4	6	24.0
35	299	3.7	286	3.6	8	3.8	3	3.8	2	8.0
36	276	3.4	262	3.3	11	5.3	2	2.6	1	4.0
37	268	3.3	257	3.3	4	1.9	4	5.1	3	12.0
38	285	3.5	270	3.4	10	4.8	3	3.8	2	8.0
39	264	3.2	251	3.2	10	4.8	3	3.8	-	-
35 – 39	1,392	17.1	1,326	16.9	43	20.7	15	19.2	8	32.0
40	284	3.5	272	3.5	8	3.8	4	5.1	-	-
41	270	3.3	258	3.3	8	3.8	3	3.8	1	4.0
42	239	2.9	229	2.9	6	2.9	3	3.8	1	4.0
43	268	3.3	254	3.2	12	5.8	2	2.6	-	-
44	264	3.2	259	3.3	3	1.4	1	1.3	1	4.0
40 – 44	1,325	16.3	1,272	16.2	37	17.8	13	16.7	3	12.0
45	251	3.1	247	3.2	4	1.9	-	-	-	-
46	219	2.7	212	2.7	4	1.9	3	3.8	-	-
47	220	2.7	213	2.7	3	1.4	4	5.1	-	-
48	197	2.4	193	2.5	1	0.5	3	3.8	-	-
49	190	2.3	184	2.3	6	2.9	-	-	-	-
45 – 49	1,077	13.2	1,049	13.4	18	8.7	10	12.8	-	-
50 +	1,502	18.4	1,453	18.5	31	14.9	12	15.4	6	24.0
Not Stated	30	0.4	24	0.3	6	2.9	-	-	-	-

TABLE 33 A
DISSOLUTIONS BY AGE, BY RACE OF WIFE
2005 OCCURRENCE DATA

Age	<u>Total</u>		<u>White</u>		<u>African American</u>		<u>Asian/Pacific Islander</u>		<u>Other</u>	
	Number	Percent	Number	Percent	Number	Percent	Number	Percent	Number	Percent
Total	8,148	100.0	7,885	100.0	140	100.0	95	100.0	28	100.0
< 15	-	-	-	-	-	-	-	-	-	-
15	-	-	-	-	-	-	-	-	-	-
16	-	-	-	-	-	-	-	-	-	-
17	1	0.0	-	-	1	0.7	-	-	-	-
18	6	0.1	6	0.1	-	-	-	-	-	-
19	16	0.2	15	0.2	-	-	1	1.1	-	-
15 – 19	23	0.3	21	0.3	1	0.7	1	1.1	-	-
20	53	0.7	53	0.7	-	-	-	-	-	-
21	69	0.8	68	0.9	1	0.7	-	-	-	-
22	142	1.7	141	1.8	1	0.7	-	-	-	-
23	163	2.0	158	2.0	3	2.1	1	1.1	1	3.6
24	222	2.7	213	2.7	5	3.6	3	3.2	1	3.6
20 – 24	649	8.0	633	8.0	10	7.1	4	4.2	2	7.1
25	264	3.2	261	3.3	1	0.7	1	1.1	1	3.6
26	265	3.3	259	3.3	2	1.4	3	3.2	1	3.6
27	273	3.4	266	3.4	3	2.1	4	4.2	-	-
28	319	3.9	306	3.9	7	5.0	5	5.3	1	3.6
29	275	3.4	266	3.4	5	3.6	4	4.2	-	-
25 – 29	1,396	17.1	1,358	17.2	18	12.9	17	17.9	3	10.7
30	281	3.4	272	3.4	7	5.0	2	2.1	-	-
31	273	3.4	261	3.3	5	3.6	6	6.3	1	3.6
32	260	3.2	252	3.2	2	1.4	5	5.3	1	3.6
33	255	3.1	246	3.1	4	2.9	4	4.2	1	3.6
34	283	3.5	265	3.4	7	5.0	8	8.4	3	10.7
30 – 34	1,352	16.6	1,296	16.4	25	17.9	25	26.3	6	21.4
35	298	3.7	283	3.6	8	5.7	5	5.3	2	7.1
36	305	3.7	293	3.7	9	6.4	2	2.1	1	3.6
37	245	3.0	238	3.0	3	2.1	4	4.2	-	-
38	278	3.4	270	3.4	5	3.6	-	-	3	10.7
39	240	2.9	233	3.0	3	2.1	3	3.2	1	3.6
35 – 39	1,366	16.8	1,317	16.7	28	20.0	14	14.7	7	25.0
40	247	3.0	239	3.0	5	3.6	2	2.1	1	3.6
41	263	3.2	255	3.2	3	2.1	5	5.3	-	-
42	270	3.3	257	3.3	5	3.6	6	6.3	2	7.1
43	258	3.2	251	3.2	3	2.1	3	3.2	1	3.6
44	237	2.9	233	3.0	4	2.9	-	-	-	-
40 – 44	1,275	15.6	1,235	15.7	20	14.3	16	16.8	4	14.3
45	220	2.7	211	2.7	4	2.9	3	3.2	2	7.1
46	206	2.5	202	2.6	3	2.1	1	1.1	-	-
47	199	2.4	192	2.4	4	2.9	2	2.1	1	3.6
48	192	2.4	188	2.4	2	1.4	1	1.1	1	3.6
49	151	1.9	149	1.9	1	0.7	1	1.1	-	-
45 – 49	968	11.9	942	11.9	14	10.0	8	8.4	4	14.3
50 +	1,070	13.1	1,042	13.2	17	12.1	9	9.5	2	7.1
Not Stated	49	0.6	41	0.5	7	5.0	1	1.1	-	-

TABLE 34
DISSOLUTIONS BY AGE OF PRIMARY MARRIAGE AND REMAINDER, BY HUSBAND AND WIFE
2005 OCCURRENCE DATA

Age	Primary Marriage				Remainder			
	<u>Husband</u>		<u>Wife</u>		<u>Husband</u>		<u>Wife</u>	
	Number	Percent	Number	Percent	Number	Percent	Number	Percent
Total	4,515	100.0	4,515	100.0	3,633	100.0	3,633	100.0
< 15	-	-	-	-	-	-	-	-
15	-	-	-	-	-	-	-	-
16	-	-	-	-	-	-	-	-
17	-	-	1	0.0	-	-	-	-
18	2	0.0	5	0.1	-	-	1	0.0
19	5	0.1	15	0.3	1	0.0	1	0.0
20	21	0.5	49	1.1	2	0.1	4	0.1
21	28	0.6	62	1.4	3	0.1	7	0.2
22	60	1.3	123	2.7	3	0.1	19	0.5
23	91	2.0	139	3.1	9	0.2	24	0.7
24	114	2.5	191	4.2	12	0.3	31	0.9
25	141	3.1	225	5.0	17	0.5	39	1.1
26	190	4.2	215	4.8	25	0.7	50	1.4
27	194	4.3	208	4.6	35	1.0	65	1.8
28	211	4.7	231	5.1	51	1.4	88	2.4
29	204	4.5	195	4.3	49	1.3	80	2.2
30	181	4.0	184	4.1	57	1.6	97	2.7
31	194	4.3	179	4.0	81	2.2	94	2.6
32	196	4.3	178	3.9	94	2.6	82	2.3
33	180	4.0	150	3.3	92	2.5	105	2.9
34	178	3.9	156	3.5	101	2.8	127	3.5
35	165	3.7	159	3.5	134	3.7	139	3.8
36	152	3.4	160	3.5	124	3.4	145	4.0
37	143	3.2	125	2.8	125	3.4	120	3.3
38	160	3.5	128	2.8	125	3.4	150	4.1
39	131	2.9	109	2.4	133	3.7	131	3.6
40	132	2.9	119	2.6	152	4.2	128	3.5
41	127	2.8	121	2.7	143	3.9	142	3.9
42	118	2.6	125	2.8	121	3.3	145	4.0
43	132	2.9	106	2.3	136	3.7	152	4.2
44	115	2.5	97	2.1	149	4.1	140	3.9
45	109	2.4	89	2.0	142	3.9	131	3.6
46	99	2.2	85	1.9	120	3.3	121	3.3
47	86	1.9	76	1.7	134	3.7	123	3.4
48	88	1.9	74	1.6	109	3.0	118	3.2
49	73	1.6	52	1.2	117	3.2	99	2.7
50 +	482	10.7	353	7.8	1020	28.1	717	19.7
Not Stated	13	0.3	31	0.7	17	0.5	18	0.5

TABLE 35
DISSOLUTIONS BY AGE OF HUSBAND AND WIFE, PERCENT DISTRIBUTION, BY YEAR
2001-2005 OCCURRENCE DATA

Ages	2005				2004				2003			
	<u>Husband</u>		<u>Wife</u>		<u>Husband</u>		<u>Wife</u>		<u>Husband</u>		<u>Wife</u>	
	Number	Percent	Number	Percent	Number	Percent	Number	Percent	Number	Percent	Number	Percent
All Ages	8,148	100.0	8,148	100.0	8,305	100.0	8,305	100.0	8,285	100.0	8,285	100.0
< 15	-	-	-	-	-	-	-	-	-	-	-	-
15 – 19	8	0.1	23	0.3	6	0.1	28	0.3	6	0.1	23	0.3
20 – 24	343	4.2	649	8.0	408	4.9	731	8.8	395	4.8	787	9.5
25 – 29	1,117	13.7	1,396	17.1	1,159	14.0	1,398	16.8	1,211	14.6	1,405	17.0
30 – 34	1,354	16.6	1,352	16.6	1,344	16.2	1,401	16.9	1,411	17.0	1,409	17.0
35 – 39	1,392	17.1	1,366	16.8	1,364	16.4	1,389	16.7	1,375	16.6	1,373	16.6
40 – 44	1,325	16.3	1,275	15.6	1,346	16.2	1,332	16.0	1,345	16.2	1,308	15.8
45 – 49	1,077	13.2	968	11.9	1,124	13.5	897	10.8	1,081	13.0	939	11.3
50 +	1,502	18.4	1,070	13.1	1,517	18.3	1,091	13.1	1,430	17.3	1,004	12.1
Not Stated	30	0.4	49	0.6	37	0.4	38	0.5	31	0.4	37	0.4

Ages	2002				2001			
	<u>Husband</u>		<u>Wife</u>		<u>Husband</u>		<u>Wife</u>	
	Number	Percent	Number	Percent	Number	Percent	Number	Percent
All Ages	9,113	100.0	9,113	100.0	9,542	100.0	9,542	100.0
< 15	-	-	-	-	-	-	-	-
15 – 19	5	0.1	41	0.5	11	0.1	48	0.5
20 – 24	474	5.2	836	9.2	508	5.3	947	9.9
25 – 29	1,220	13.4	1,489	16.3	1,350	14.1	1,628	17.1
30 – 34	1,592	17.5	1,584	17.4	1,689	17.7	1,766	18.5
35 – 39	1,562	17.1	1,594	17.5	1,684	17.6	1,678	17.6
40 – 44	1,552	17.0	1,463	16.1	1,575	16.5	1,445	15.1
45 – 49	1,178	12.9	1,037	11.4	1,191	12.5	968	10.1
50 +	1,487	16.3	1,025	11.2	1,464	15.3	1,001	10.5
Not Stated	43	0.5	44	0.5	70	0.7	61	0.6

TABLE 36
DISSOLUTIONS BY DURATION OF MARRIAGE, BY RACE OF HUSBAND
2005 OCCURRENCE DATA

Duration in Years	<u>Total</u>		<u>White</u>		<u>African American</u>		<u>Asian/Pacific Islander</u>		<u>Other</u>	
	Number	Percent	Number	Percent	Number	Percent	Number	Percent	Number	Percent
Total	8,148	100.0	7,837	100.0	208	100.0	78	100.0	25	100.0
< 1	210	2.6	200	2.6	7	3.4	1	1.3	2	8.0
1	522	6.4	489	6.2	22	10.6	9	11.5	2	8.0
2	559	6.9	543	6.9	12	5.8	3	3.8	1	4.0
3	604	7.4	587	7.5	10	4.8	4	5.1	3	12.0
4	582	7.1	557	7.1	17	8.2	7	9.0	1	4.0
0 – 4	2,477	30.4	2,376	30.3	68	32.7	24	30.8	9	36.0
5	551	6.8	525	6.7	16	7.7	9	11.5	1	4.0
6	468	5.7	447	5.7	13	6.3	6	7.7	2	8.0
7	430	5.3	407	5.2	19	9.1	4	5.1	-	-
8	418	5.1	403	5.1	11	5.3	3	3.8	1	4.0
9	383	4.7	357	4.6	19	9.1	4	5.1	3	12.0
5 – 9	2,250	27.6	2,139	27.3	78	37.5	26	33.3	7	28.0
10	306	3.8	295	3.8	10	4.8	1	1.3	-	-
11	278	3.4	268	3.4	6	2.9	4	5.1	-	-
12	255	3.1	246	3.1	5	2.4	4	5.1	-	-
13	214	2.6	203	2.6	6	2.9	4	5.1	1	4.0
14	243	3.0	237	3.0	4	1.9	2	2.6	-	-
10 – 14	1,296	15.9	1,249	15.9	31	14.9	15	19.2	1	4.0
15	164	2.0	161	2.1	2	1.0	-	-	1	4.0
16	198	2.4	191	2.4	5	2.4	2	2.6	-	-
17	165	2.0	159	2.0	5	2.4	1	1.3	-	-
18	144	1.8	139	1.8	3	1.4	1	1.3	1	4.0
19	142	1.7	135	1.7	5	2.4	1	1.3	1	4.0
15 – 19	813	10.0	785	10.0	20	9.6	5	6.4	3	12.0
20	143	1.8	143	1.8	-	-	-	-	-	-
21	141	1.7	140	1.8	1	0.5	-	-	-	-
22	123	1.5	122	1.6	-	-	1	1.3	-	-
23	102	1.3	99	1.3	2	1.0	-	-	1	4.0
24	113	1.4	110	1.4	1	0.5	1	1.3	1	4.0
20 – 24	622	7.6	614	7.8	4	1.9	2	2.6	2	8.0
25	107	1.3	106	1.4	-	-	1	1.3	-	-
26	68	0.8	66	0.8	2	1.0	-	-	-	-
27	65	0.8	63	0.8	1	0.5	1	1.3	-	-
28	56	0.7	55	0.7	-	-	-	-	1	4.0
29	43	0.5	43	0.5	-	-	-	-	-	-
25 – 29	339	4.2	333	4.2	3	1.4	2	2.6	1	4.0
30	41	0.5	41	0.5	-	-	-	-	-	-
31	41	0.5	39	0.5	1	0.5	1	1.3	-	-
32	39	0.5	38	0.5	1	0.5	-	-	-	-
33	35	0.4	34	0.4	-	-	-	-	1	4.0
34	29	0.4	27	0.3	-	-	1	1.3	1	4.0
30 – 34	185	2.3	179	2.3	2	1.0	2	2.6	2	8.0
35	26	0.3	26	0.3	-	-	-	-	-	-
36	21	0.3	21	0.3	-	-	-	-	-	-
37	16	0.2	16	0.2	-	-	-	-	-	-
38	11	0.1	10	0.1	1	0.5	-	-	-	-
39	11	0.1	11	0.1	-	-	-	-	-	-
35 – 39	85	1.0	84	1.1	1	0.5	-	-	-	-
40 +	63	0.8	61	0.8	-	-	2	2.6	-	-
Not Stated	18	0.2	17	0.2	1	0.5	-	-	-	-

TABLE 36 A
DISSOLUTIONS BY DURATION OF MARRIAGE, BY RACE OF WIFE
2005 OCCURRENCE DATA

Duration in Years	<u>Total</u>		<u>White</u>		<u>African American</u>		<u>Asian/Pacific Islander</u>		<u>Other</u>	
	Number	Percent	Number	Percent	Number	Percent	Number	Percent	Number	Percent
Total	8,148	100.0	7,885	100.0	140	100.0	95	100.0	28	100.0
< 1	210	2.6	200	2.5	5	3.6	4	4.2	1	3.6
1	522	6.4	497	6.3	15	10.7	10	10.5	-	-
2	559	6.9	543	6.9	10	7.1	3	3.2	3	10.7
3	604	7.4	593	7.5	6	4.3	5	5.3	-	-
4	582	7.1	565	7.2	8	5.7	7	7.4	2	7.1
0 - 4	2,477	30.4	2,398	30.4	44	31.4	29	30.5	6	21.4
5	551	6.8	525	6.7	13	9.3	12	12.6	1	3.6
6	468	5.7	455	5.8	7	5.0	5	5.3	1	3.6
7	430	5.3	418	5.3	9	6.4	3	3.2	-	-
8	418	5.1	402	5.1	5	3.6	5	5.3	6	21.4
9	383	4.7	363	4.6	14	10.0	3	3.2	3	10.7
5 - 9	2,250	27.6	2,163	27.4	48	34.3	28	29.5	11	39.3
10	306	3.8	294	3.7	9	6.4	2	2.1	1	3.6
11	278	3.4	265	3.4	6	4.3	7	7.4	-	-
12	255	3.1	245	3.1	4	2.9	5	5.3	1	3.6
13	214	2.6	205	2.6	5	3.6	4	4.2	-	-
14	243	3.0	237	3.0	2	1.4	4	4.2	-	-
10 - 14	1,296	15.9	1,246	15.8	26	18.6	22	23.2	2	7.1
15	164	2.0	161	2.0	1	0.7	-	-	2	7.1
16	198	2.4	192	2.4	3	2.1	3	3.2	-	-
17	165	2.0	158	2.0	5	3.6	2	2.1	-	-
18	144	1.8	142	1.8	1	0.7	1	1.1	-	-
19	142	1.7	137	1.7	3	2.1	1	1.1	1	3.6
15 - 19	813	10.0	790	10.0	13	9.3	7	7.4	3	10.7
20	143	1.8	143	1.8	-	-	-	-	-	-
21	141	1.7	139	1.8	-	-	1	1.1	1	3.6
22	123	1.5	121	1.5	-	-	1	1.1	1	3.6
23	102	1.3	99	1.3	2	1.4	-	-	1	3.6
24	113	1.4	109	1.4	1	0.7	2	2.1	1	3.6
20 - 24	622	7.6	611	7.7	3	2.1	4	4.2	4	14.3
25	107	1.3	107	1.4	-	-	-	-	-	-
26	68	0.8	66	0.8	2	1.4	-	-	-	-
27	65	0.8	63	0.8	1	0.7	1	1.1	-	-
28	56	0.7	55	0.7	-	-	-	-	1	3.6
29	43	0.5	43	0.5	-	-	-	-	-	-
25 - 29	339	4.2	334	4.2	3	2.1	1	1.1	1	3.6
30	41	0.5	41	0.5	-	-	-	-	-	-
31	41	0.5	39	0.5	1	0.7	1	1.1	-	-
32	39	0.5	39	0.5	-	-	-	-	-	-
33	35	0.4	35	0.4	-	-	-	-	-	-
34	29	0.4	27	0.3	-	-	1	1.1	1	3.6
30 - 34	185	2.3	181	2.3	1	0.7	2	2.1	1	3.6
35	26	0.3	26	0.3	-	-	-	-	-	-
36	21	0.3	21	0.3	-	-	-	-	-	-
37	16	0.2	16	0.2	-	-	-	-	-	-
38	11	0.1	10	0.1	1	0.7	-	-	-	-
39	11	0.1	11	0.1	-	-	-	-	-	-
35 - 39	85	1.0	84	1.1	1	0.7	-	-	-	-
40 +	63	0.8	61	0.8	-	-	2	2.1	-	-
Not Stated	18	0.2	17	0.2	1	0.7	-	-	-	-

TABLE 37
NUMBER OF DISSOLUTIONS INVOLVING CHILDREN UNDER 18 YEARS, BY RACE OF HUSBAND
2005 OCCURRENCE DATA

Number of Children	<u>Total</u>		<u>White</u>		<u>African American</u>		<u>Asian/Pacific Islander</u>		<u>Other</u>	
	Number	Percent	Number	Percent	Number	Percent	Number	Percent	Number	Percent
Total	8,148	100.0	7,837	100.0	208	100.0	78	100.0	25	100.0
None	3,837	47.1	3,671	46.8	114	54.8	38	48.7	14	56.0
1	1,681	20.6	1,620	20.7	37	17.8	18	23.1	6	24.0
2	1,825	22.4	1,774	22.6	33	15.9	14	17.9	4	16.0
3	646	7.9	619	7.9	19	9.1	7	9.0	1	4.0
4	132	1.6	127	1.6	4	1.9	1	1.3	-	-
5	22	0.3	22	0.3	-	-	-	-	-	-
6	2	0.0	2	0.0	-	-	-	-	-	-
7	1	0.0	1	0.0	-	-	-	-	-	-
8	-	-	-	-	-	-	-	-	-	-
9	1	0.0	-	-	1	0.5	-	-	-	-
10 +	-	-	-	-	-	-	-	-	-	-
Not Stated	1	0.0	1	0.0	-	-	-	-	-	-

TABLE 37 A
NUMBER OF DISSOLUTIONS INVOLVING CHILDREN UNDER 18 YEARS, BY RACE OF WIFE
2005 OCCURRENCE DATA

Number of Children	<u>Total</u>		<u>White</u>		<u>African American</u>		<u>Asian/Pacific Islander</u>		<u>Other</u>	
	Number	Percent	Number	Percent	Number	Percent	Number	Percent	Number	Percent
Total	8,148	100.0	7,885	100.0	140	100.0	95	100.0	28	100.0
None	3,837	47.1	3,693	46.8	85	60.7	47	49.5	12	42.9
1	1,681	20.6	1,625	20.6	26	18.6	25	26.3	5	17.9
2	1,825	22.4	1,784	22.6	18	12.9	16	16.8	7	25.0
3	646	7.9	627	8.0	9	6.4	6	6.3	4	14.3
4	132	1.6	130	1.6	1	0.7	1	1.1	-	-
5	22	0.3	22	0.3	-	-	-	-	-	-
6	2	0.0	2	0.0	-	-	-	-	-	-
7	1	0.0	1	0.0	-	-	-	-	-	-
8	-	-	-	-	-	-	-	-	-	-
9	1	0.0	-	-	1	0.7	-	-	-	-
10 +	-	-	-	-	-	-	-	-	-	-
Not Stated	1	0.0	1	0.0	-	-	-	-	-	-

**TABLE 38
LIVE BIRTHS & DEATHS BY COUNTY AND CITY
2005 RESIDENT DATA**

PLACE	BIRTHS	DEATHS	PLACE	BIRTHS	DEATHS
Adair	86	106	Boone	310	266
Rest of County	26	18	Rest of County	65	33
Adair	16	8	Beaver	*	-
Bridgewater	*	*	Boone	180	150
Fontanelle	13	14	Boxholm	*	*
Greenfield	22	34	Madrid	35	64
Orient	4	*	Ogden	25	17
Stuart	4	28	Pilot Mound	*	*
Adams	42	58	Bremer	273	221
Rest of County	19	13	Rest of County	75	27
Corning	16	43	Denver	28	32
Nodaway	*	*	Frederika	*	*
Prescott	6	-	Janesville	11	4
Allamakee	206	166	Plainfield	4	*
Rest of County	60	30	Readlyn	14	7
Harpers Ferry	4	*	Sumner	20	44
Lansing	16	20	Tripoli	18	17
New Albin	11	9	Waverly	101	87
Postville	63	34	Buchanan	298	185
Waterville	4	-	Rest of County	108	45
Waukon	48	70	Aurora	*	*
Appanoose	184	170	Brandon	6	4
Rest of County	60	46	Fairbank	17	8
Centerville	96	101	Hazleton	14	7
Cincinnati	5	*	Independence	85	79
Moravia	7	7	Jesup	33	19
Moulton	6	9	Lamont	6	6
Mystic	9	5	Quasqueton	6	8
Rathbun	-	*	Rowley	5	*
Udell	*	-	Stanley	*	-
Audubon	73	82	Winthrop	12	5
Rest of County	26	10	Buena Vista	292	179
Audubon	28	41	Rest of County	35	17
Brayton	5	*	Albert City	11	14
Exira	8	23	Alta	40	12
Gray	-	*	Lakeside	-	*
Kimballton	6	6	Linn Grove	-	4
Benton	291	233	Marathon	-	*
Rest of County	56	35	Newell	13	17
Atkins	18	5	Peterson	-	*
Belle Plaine	39	43	Rembrandt	*	*
Blairstown	8	8	Sioux Rapids	16	9
Garrison	9	*	Storm Lake	173	100
Keystone	6	24	Truesdale	*	*
Luzerne	*	*	Butler	171	188
Mount Auburn	*	-	Rest of County	56	37
Newhall	14	9	Allison	13	21
Norway	7	*	Aplington	12	31
Shellsburg	11	9	Bristow	*	4
Urbana	28	6	Clarksville	19	23
Van Horne	10	*	Dumont	7	16
Vinton	62	83	Greene	12	20
Walford	21	*	New Hartford	9	6
Black Hawk	1,683	1,084	Parkersburg	28	8
Rest of County	56	35	Shell Rock	14	22
Cedar Falls	362	313			
Dunkerton	9	*			
Elk Run Heights	9	7			
Evansdale	43	33			
Gilbertville	6	10			
Hudson	19	11			
Janesville	*	*			
La Porte City	31	32			
Raymond	8	*			
Washburn	*	6			
Waterloo	1,134	632			

* In this table, counts of three or less births/deaths and rates based on these counts, are suppressed to protect confidentiality.

TABLE 38 (CONTINUED)
LIVE BIRTHS & DEATHS BY COUNTY AND CITY
2005 RESIDENT DATA

PLACE	BIRTHS	DEATHS	PLACE	BIRTHS	DEATHS
Calhoun	100	162	Chickasaw	179	135
Rest of County	27	18	Rest of County	72	38
Farnhamville	*	*	Alta Vista	*	5
Knierim	*	-	Fredericksburg	10	12
Lake City	18	47	Ionia	8	*
Lohrville	5	5	Lawler	4	6
Lytton	-	*	Nashua	20	14
Manson	17	37	New Hampton	62	56
Pomeroy	5	18	North Washington	-	*
Rinard	-	*			
Rockwell City	20	28	Clarke	132	125
Somers	*	*	Rest of County	31	35
Yetter	*	*	Murray	11	12
			Osceola	85	73
			Woodburn	5	5
Carroll	269	228	Clay	200	167
Rest of County	41	17	Rest of County	27	18
Arcadia	4	5	Dickens	*	*
Breda	14	4	Everly	9	*
Carroll	148	132	Fostoria	*	*
Coon Rapids	16	16	Greenville	*	*
Dedham	7	*	Peterson	*	6
Glidden	8	15	Rossie	-	*
Halbur	5	*	Royal	6	*
Lanesboro	*	*	Spencer	149	130
Lidderdale	*	*	Webb	*	*
Manning	16	29			
Ralston	-	*	Clayton	190	190
Templeton	6	*	Rest of County	89	32
			Clayton	-	*
Cass	170	192	Edgewood	*	*
Rest of County	40	22	Elkader	8	27
Anita	18	18	Elkport	*	*
Atlantic	92	118	Farmersburg	*	-
Cumberland	4	*	Garber	*	-
Griswold	5	25	Garnavillo	9	5
Lewis	5	*	Guttenberg	18	56
Marne	-	*	Littleport	-	*
Massena	5	*	Luana	5	*
Wiota	*	*	Mcgregor	10	16
			Marquette	*	4
Cedar	194	156	Monona	14	17
Rest of County	46	27	North Buena Vist	-	*
Bennett	6	*	Postville	9	-
Clarence	12	18	St Olaf	*	-
Durant	20	7	Strawberry Point	17	23
Lowden	8	*	Volga	-	*
Mechanicsville	18	29			
Stanwood	13	4	Clinton	623	552
Tipton	38	33	Rest of County	67	62
West Branch	33	34	Andover	*	*
			Calamus	7	-
Cerro Gordo	471	563	Camanche	37	19
Rest of County	36	28	Charlotte	5	*
Clear Lake	70	102	Clinton	390	358
Mason City	344	397	Delmar	11	6
Meservey	*	*	De Witt	67	62
Plymouth	*	*	Goose Lake	4	*
Rockwell	8	20	Grand Mound	5	*
Swaledale	-	*	Lost Nation	9	6
Thornton	4	*	Low Moor	5	*
Ventura	4	6	Toronto	-	4
			Welton	*	*
Cherokee	113	151	Wheatland	13	25
Rest of County	24	22			
Aurelia	12	22			
Cherokee	54	78			
Cleghorn	4	*			
Larrabee	*	-			
Marcus	9	17			
Meriden	*	*			
Quimby	*	*			
Washta	*	6			

* In this table, counts of three or less births/deaths and rates based on these counts, are suppressed to protect confidentiality.

TABLE 38 (CONTINUED)
LIVE BIRTHS & DEATHS BY COUNTY AND CITY
2005 RESIDENT DATA

PLACE	BIRTHS	DEATHS	PLACE	BIRTHS	DEATHS
Crawford	212	172	Des Moines	500	446
Rest of County	38	24	Rest of County	56	47
Arion	*	-	Burlington	362	316
Charter Oak	*	8	Danville	9	17
Deloit	4	*	Mediapolis	24	37
Denison	128	94	Middletown	5	*
Dow City	10	5	West Burlington	44	28
Kiron	-	*			
Manilla	6	20	Dickinson	153	150
Ricketts	*	*	Rest of County	25	12
Schleswig	7	11	Arnolds Park	7	5
Vail	6	*	Lake Park	18	12
Westside	4	*	Milford	38	29
			Okoboji	8	9
Dallas	797	321	Spirit Lake	49	80
Rest of County	161	42	Superior	*	-
Adel	47	36	Terril	5	*
Bouton	*	*	Wahpeton	*	*
Clive	38	*			
Dallas Center	19	22	Dubuque	1,125	879
Dawson	*	-	Rest of County	175	92
De Soto	17	5	Asbury	*	5
Dexter	4	9	Bernard	4	*
Granger	16	18	Cascade	29	33
Grimes	-	*	Centralia	-	*
Linden	4	*	Dubuque	758	666
Minburn	5	*	Durango	*	-
Perry	123	101	Dyersville	50	45
Redfield	6	6	Epworth	31	9
Urbandale	53	*	Farley	24	7
Van Meter	14	6	Holy Cross	*	5
Waukee	181	41	Luxemburg	*	-
West Des Moines	97	12	New Vienna	4	4
Woodward	9	12	Peosta	27	6
			Rickardsville	*	-
Davis	137	95	Sherrill	*	-
Rest of County	85	31	Worthington	6	4
Bloomfield	36	60	Zwingle	4	-
Drakesville	5	*			
Floris	4	*	Emmet	158	134
Pulaski	7	*	Rest of County	27	18
			Armstrong	10	15
Decatur	101	86	Dolliver	*	*
Rest of County	39	12	Estherville	106	90
Davis City	*	*	Gruver	*	*
Decatur City	4	*	Ringsted	8	6
Garden Grove	*	4	Wallingford	*	*
Grand River	*	5			
Lamoni	23	16	Fayette	250	246
Leon	25	38	Rest of County	60	37
Van Wert	*	4	Arlington	5	9
Weldon	*	*	Clermont	9	6
			Elgin	9	7
Delaware	210	163	Fairbank	*	*
Rest of County	87	41	Fayette	13	21
Colesburg	*	*	Hawkeye	8	5
Delaware	*	5	Maynard	8	7
Delhi	5	-	Oelwein	85	101
Dundee	*	*	St Lucas	-	4
Dyersville	*	*	Sumner	-	*
Earlville	9	*	Wadena	4	-
Edgewood	5	24	Waucoma	6	*
Greeley	5	*	Westgate	6	*
Hopkinton	8	11	West Union	34	45
Manchester	76	69			
Masonville	4	-			
Ryan	5	4			

* In this table, counts of three or less births/deaths and rates based on these counts, are suppressed to protect confidentiality.

TABLE 38 (CONTINUED)
LIVE BIRTHS & DEATHS BY COUNTY AND CITY
2005 RESIDENT DATA

PLACE	BIRTHS	DEATHS	PLACE	BIRTHS	DEATHS
Floyd	218	203	Hamilton	185	181
Rest of County	65	22	Rest of County	31	20
Charles City	107	127	Blairsburg	*	*
Colwell	*	-	Ellsworth	4	*
Floyd	*	4	Jewell	13	9
Marble Rock	4	6	Kamrar	*	*
Nora Springs	18	31	Randall	4	-
Rockford	13	9	Stanhope	*	7
Rudd	5	4	Stratford	8	20
			Webster City	116	115
			Williams	*	5
Franklin	128	116	Hancock	155	138
Rest of County	29	25	Rest of County	39	27
Ackley	*	-	Britt	27	37
Alexander	*	-	Corwith	6	6
Coulter	*	6	Crystal Lake	*	*
Geneva	*	*	Forest City	*	-
Hampton	74	53	Garner	57	40
Latimer	7	7	Goodell	*	*
Popejoy	*	*	Kanawha	10	17
Sheffield	8	23	Klemme	6	6
			Woden	5	*
Fremont	90	100	Hardin	207	261
Rest of County	32	21	Rest of County	59	32
Farragut	6	6	Ackley	22	41
Hamburg	17	18	Alden	10	9
Imogene	*	*	Buckeye	-	*
Randolph	*	-	Eldora	31	47
Riverton	5	7	Hubbard	8	22
Sidney	14	23	Iowa Falls	60	89
Tabor	10	23	New Providence	*	4
Thurman	4	*	Radcliffe	*	*
			Steamboat Rock	4	7
			Union	9	5
			Whitten	-	*
Greene	93	110	Harrison	177	213
Rest of County	23	13	Rest of County	42	53
Churdan	*	*	Dunlap	11	24
Dana	*	-	Little Sioux	4	6
Grand Junction	9	6	Logan	22	14
Jefferson	44	71	Magnolia	-	*
Paton	*	8	Missouri Valley	61	61
Rippey	*	*	Modale	*	8
Scranton	9	6	Mondamin	4	*
			Persia	*	5
			Pisgah	4	4
			Woodbine	23	33
Grundy	123	132	Henry	246	202
Rest of County	30	23	Rest of County	60	19
Beaman	*	*	Hillsboro	*	*
Conrad	14	23	Mount Pleasant	111	103
Dike	17	*	Mount Union	5	-
Grundy Center	34	50	New London	29	30
Holland	5	*	Olds	5	*
Morrison	*	-	Salem	6	4
Reinbeck	10	25	Wayland	12	19
Stout	*	*	Winfield	16	22
Wellsburg	6	5			
			Howard	131	119
Guthrie	127	151	Rest of County	48	33
Rest of County	49	41	Chester	4	*
Adair	-	5	Cresco	53	58
Bagley	*	*	Elma	7	16
Bayard	4	15	Lime Springs	14	*
Casey	5	5	Protivin	*	*
Guthrie Center	19	34	Riceville	*	*
Jamaica	*	-			
Menlo	11	*			
Panora	17	34			
Stuart	15	10			
Yale	*	*			

* In this table, counts of three or less births/deaths and rates based on these counts, are suppressed to protect confidentiality.

TABLE 38 (CONTINUED)
LIVE BIRTHS & DEATHS BY COUNTY AND CITY
2005 RESIDENT DATA

PLACE	BIRTHS	DEATHS	PLACE	BIRTHS	DEATHS
Humboldt	121	130	Johnson	1,457	547
Rest of County	22	13	Rest of County	156	92
Bode	5	*	Coralville	288	99
Dakota City	17	4	Hills	6	12
Gilmore City	7	*	Iowa City	650	269
Hardy	*	*	Lone Tree	24	25
Humboldt	48	90	North Liberty	238	15
Livermore	5	7	Oxford	14	*
Luverne	-	*	Solon	32	28
Pioneer	*	-	Swisher	18	*
Renwick	7	6	Tiffin	31	*
Rutland	4	*			
Thor	4	*	Jones	228	184
			Rest of County	73	49
Ida	81	105	Anamosa	63	55
Rest of County	20	11	Cascade	*	*
Arthur	*	*	Center Junction	*	*
Battle Creek	7	21	Martelle	6	*
Galva	6	5	Monticello	56	62
Holstein	17	33	Morley	*	*
Ida Grove	29	33	Olin	9	4
			Onslow	*	*
Iowa	200	164	Oxford Junction	7	*
Rest of County	71	67	Wyoming	8	6
Ladora	5	*			
Marengo	31	40	Keokuk	125	135
Millersburg	*	-	Rest of County	37	37
North English	20	21	Delta	7	7
Parnell	*	*	Gibson	*	-
Victor	13	6	Harper	*	*
Williamsburg	57	27	Hedrick	9	*
			Keota	14	19
Jackson	198	223	Keswick	*	*
Rest of County	76	40	Kinross	-	*
Andrew	4	*	Ollie	-	*
Baldwin	*	-	Richland	9	8
Bellevue	18	33	Sigourney	24	44
La Motte	5	4	South English	5	*
Maquoketa	65	120	Thornburg	*	-
Miles	6	4	Webster	4	*
Monmouth	*	*	What Cheer	9	9
Preston	9	12			
Sabula	8	6	Kossuth	181	185
St Donatus	*	-	Rest of County	57	29
Spragueville	*	-	Algona	68	90
Springbrook	*	*	Bancroft	11	10
			Burt	6	*
Jasper	474	385	Fenton	*	8
Rest of County	115	54	Lakota	4	*
Baxter	18	15	Ledyard	-	*
Colfax	29	22	Lone Rock	*	*
Kellogg	13	7	Luverne	7	4
Lynnville	*	*	Swea City	6	9
Mingo	*	*	Titonka	*	13
Monroe	32	18	Wesley	8	6
Newton	225	237	Whitemore	8	6
Prairie City	28	15			
Reasnor	*	*	Lee	407	440
Sully	7	10	Rest of County	88	84
			Donnellson	19	21
Jefferson	171	154	Fort Madison	133	136
Rest of County	38	44	Houghton	*	-
Batavia	10	5	Keokuk	139	143
Fairfield	104	99	Montrose	12	20
Libertyville	7	*	St Paul	*	*
Lockridge	6	*	West Point	12	35
Packwood	6	*			

* In this table, counts of three or less births/deaths and rates based on these counts, are suppressed to protect confidentiality.

TABLE 38 (CONTINUED)
LIVE BIRTHS & DEATHS BY COUNTY AND CITY
2005 RESIDENT DATA

PLACE	BIRTHS	DEATHS	PLACE	BIRTHS	DEATHS
Linn	2,783	1,520	Marion	424	333
Rest of County	130	67	Rest of County	141	62
Alburnett	*	5	Bussey	5	6
Cedar Rapids	1,773	1,027	Hamilton	*	*
Center Point	39	*	Harvey	4	4
Central City	22	32	Knoxville	107	118
Coggon	11	6	Melcher-dallas	22	16
Ely	29	5	Pella	120	99
Fairfax	32	7	Pleasantville	21	24
Hiawatha	104	65	Swan	*	*
Lisbon	32	13	Marshall	612	464
Marion	485	227	Rest of County	59	45
Mount Vernon	51	33	Albion	11	4
Palo	15	8	Clemons	6	*
Prairieburg	*	-	Ferguson	*	-
Robins	25	7	Gilman	7	5
Springville	18	9	Laurel	6	*
Walford	*	6	Le Grand	7	5
Walker	13	-	Liscomb	*	*
Louisa	129	106	Marshalltown	473	370
Rest of County	40	22	Melbourne	17	4
Columbus City	5	9	Rhodes	4	4
Columbus Junction	37	18	St Anthony	*	-
Grandview	8	*	State Center	18	20
Letts	5	*	Mills	197	137
Morning Sun	11	22	Rest of County	81	25
Oakville	4	*	Emerson	8	*
Wapello	19	30	Glenwood	74	69
Lucas	120	122	Hastings	5	*
Rest of County	43	23	Henderson	*	*
Chariton	56	88	Malvern	17	26
Derby	4	*	Pacific Junction	8	8
Lucas	4	*	Silver City	*	*
Russell	11	5	Mitchell	147	137
Williamson	*	*	Rest of County	53	20
Lyon	169	127	Carpenter	*	*
Rest of County	53	18	Mcintire	*	*
Alvord	4	*	Mitchell	-	*
Doon	15	*	Orchard	*	*
George	17	29	Osage	58	61
Inwood	13	12	Riceville	9	24
Larchwood	18	10	St Ansgar	16	26
Lester	11	*	Stacyville	6	-
Little Rock	5	5	Monona	95	167
Rock Rapids	33	48	Rest of County	25	17
Madison	189	143	Blencoe	4	4
Rest of County	76	34	Castana	*	-
Bevington	*	*	Mapleton	12	33
Earlham	19	13	Moorhead	5	-
East Peru	*	-	Onawa	32	55
Patterson	-	*	Rodney	-	*
St Charles	7	5	Soldier	4	4
Truro	9	*	Turin	*	*
Winterset	73	86	Ute	*	8
Mahaska	306	206	Whiting	7	44
Rest of County	89	42	Monroe	76	99
Barnes City	*	*	Rest of County	27	23
Beacon	7	*	Albia	41	70
Eddyville	-	*	Lovilia	8	4
Fremont	6	7	Melrose	-	*
Leighton	5	*			
New Sharon	14	22			
Oskaloosa	175	119			
Rose Hill	*	4			
University Park	7	4			

* In this table, counts of three or less births/deaths and rates based on these counts, are suppressed to protect confidentiality.

TABLE 38 (CONTINUED)
LIVE BIRTHS & DEATHS BY COUNTY AND CITY
2005 RESIDENT DATA

PLACE	BIRTHS	DEATHS	PLACE	BIRTHS	DEATHS
Montgomery	142	141	Pocahontas	88	101
Rest of County	20	20	Rest of County	24	15
Elliott	10	7	Fonda	12	12
Grant	*	-	Gilmore City	*	-
Red Oak	89	81	Havelock	*	4
Stanton	4	13	Laurens	14	20
Villisca	17	20	Palmer	*	4
			Plover	*	-
Muscatine	587	378	Pocahontas	26	32
Rest of County	100	95	Rolfe	*	14
Atalissa	5	*	Varina	*	-
Conesville	8	*			
Muscatine	368	217	Polk	6,567	2,849
Nichols	6	*	Rest of County	236	127
Stockton	*	*	Altoona	219	77
West Liberty	56	46	Ankeny	718	188
Wilton	41	11	Bondurant	57	12
			Carlisle	-	*
O'Brien	184	198	Clive	162	45
Rest of County	40	19	Des Moines	3,456	1,748
Archer	6	*	Elkhart	14	*
Calumet	*	*	Grimes	108	21
Hartley	18	38	Johnston	184	91
Paullina	13	22	Mitchellville	25	22
Primghar	9	13	Pleasant Hill	119	47
Sanborn	17	33	Polk City	52	23
Sheldon	76	56	Runnells	16	*
Sutherland	4	14	Sheldahl	5	-
			Urbandale	441	187
Osceola	73	88	West Des Moines	708	230
Rest of County	22	10	Windsor Heights	47	24
Ashton	7	6			
Harris	*	*	Pottawattamie	1,227	823
Melvin	*	5	Rest of County	141	94
Ocheyedan	4	8	Avoca	22	31
Sibley	36	58	Carson	13	-
			Carter Lake	50	40
Page	167	221	Council Bluffs	903	585
Rest of County	33	33	Crescent	8	*
Braddyville	*	*	Hancock	5	*
Clarinda	50	68	McClelland	*	*
Coin	4	4	Macedonia	5	*
College Springs	5	*	Minden	10	*
Essex	5	5	Neola	10	10
Northboro	*	-	Oakland	19	31
Shambaugh	*	*	Shelby	-	*
Shenandoah	65	102	Treynor	18	4
Yorktown	-	*	Underwood	12	7
			Walnut	8	10
Palo Alto	121	113	Poweshiek	195	213
Rest of County	23	13	Rest of County	51	31
Ayrshire	*	*	Barnes City	-	*
Curlew	*	-	Brooklyn	28	33
Cylinder	*	-	Deep River	6	*
Emmetsburg	52	60	Grinnell	86	117
Graettinger	15	8	Guernsey	*	-
Mallard	*	4	Hartwick	*	-
Ruthven	12	21	Malcom	*	*
West Bend	8	6	Montezuma	18	25
			Searsboro	*	*
Plymouth	313	262	Ringgold	79	70
Rest of County	64	47	Rest of County	33	14
Akron	26	31	Beaconsfield	-	*
Brunsville	*	-	Benton	*	-
Craig	*	-	Diagonal	7	*
Hinton	10	11	Kellerton	9	4
Kingsley	24	23	Maloy	*	-
Le Mars	140	108	Mount Ayr	22	45
Merrill	10	7	Redding	*	-
Oyens	*	-	Tingley	5	*
Remsen	30	33			
Westfield	5	*			

* In this table, counts of three or less births/deaths and rates based on these counts, are suppressed to protect confidentiality.

TABLE 38 (CONTINUED)
LIVE BIRTHS & DEATHS BY COUNTY AND CITY
2005 RESIDENT DATA

PLACE	BIRTHS	DEATHS	PLACE	BIRTHS	DEATHS
Sac	120	140	Story	945	477
Rest of County	37	17	Rest of County	83	54
Auburn	5	4	Ames	542	206
Early	7	5	Cambridge	16	*
Lake View	9	26	Collins	10	-
Lytton	*	*	Colo	13	11
Nemaha	4	-	Gilbert	16	*
Odebolt	11	21	Huxley	41	21
Sac City	25	41	Kelley	5	*
Schaller	9	8	McCallsburg	6	*
Wall Lake	10	15	Maxwell	19	6
Scott	2,317	1,342	Nevada	103	76
Rest of County	63	61	Roland	17	6
Bettendorf	348	247	Sheldahl	*	*
Blue Grass	47	9	Slater	26	4
Buffalo	10	13	Story City	44	74
Davenport	1,617	934	Zearing	*	11
Dixon	4	6	Tama	256	208
Donahue	6	*	Rest of County	81	55
Eldridge	126	25	Chelsea	*	*
Le Claire	40	19	Clutier	*	8
Long Grove	14	*	Dysart	17	19
McCausland	5	-	Elberon	*	*
New Liberty	4	-	Garwin	11	4
Park View	*	*	Gladbrook	14	15
Princeton	11	6	Lincoln	*	*
Riverdale	-	*	Montour	5	*
Walcott	21	12	Tama	63	31
Shelby	101	152	Toledo	34	35
Rest of County	34	19	Traer	20	31
Defiance	*	4	Vining	*	*
Earling	6	14	Taylor	79	71
Elk Horn	9	26	Rest of County	25	14
Harlan	33	75	Bedford	20	24
Irwin	*	*	Blockton	*	*
Panama	*	-	Clearfield	4	8
Portsmouth	4	*	Gravity	-	*
Shelby	6	7	Lenox	24	19
Tennant	-	*	New Market	*	*
Westphalia	*	*	Sharpsburg	*	-
Sioux	479	255	Union	152	138
Rest of County	108	29	Rest of County	30	18
Alton	18	9	Afton	11	12
Boyden	16	4	Arispe	*	-
Chatsworth	*	*	Creston	104	101
Granville	8	5	Cromwell	*	-
Hawarden	36	38	Kent	*	*
Hospers	10	*	Lorimor	4	6
Hull	51	32	Van Buren	98	95
Ireton	10	7	Rest of County	53	28
Matlock	*	*	Birmingham	*	4
Maurice	5	*	Bonaparte	9	4
Orange City	70	42	Cantril	4	6
Rock Valley	61	40	Farmington	9	8
Sioux Center	84	40	Keosauqua	12	37
			Milton	*	5
			Stockport	6	*
			Wapello	504	430
			Rest of County	66	52
			Agency	8	5
			Blakesburg	*	*
			Chillicothe	*	-
			Eddyville	20	8
			Eldon	14	12
			Kirkville	6	*
			Ottumwa	384	348

* In this table, counts of three or less births/deaths and rates based on these counts, are suppressed to protect confidentiality.

TABLE 38 (CONTINUED)
LIVE BIRTHS & DEATHS BY COUNTY AND CITY
2005 RESIDENT DATA

PLACE	BIRTHS	DEATHS	PLACE	BIRTHS	DEATHS
Warren	549	337	Woodbury	1,578	879
Rest of County	151	72	Rest of County	72	40
Ackworth	*	*	Anthon	9	8
Carlisle	48	46	Bronson	7	*
Cumming	*	*	Correctionville	8	18
Hartford	14	4	Cushing	4	*
Indianola	174	139	Danbury	7	10
Lacona	4	5	Hornick	6	*
Martensdale	7	4	Lawton	10	9
Milo	12	4	Moville	25	9
New Virginia	12	5	Oto	*	*
Norwalk	122	54	Pierson	6	6
St Marys	*	-	Salix	4	4
			Sergeant Bluff	47	30
Washington	265	240	Sioux City	1,359	723
Rest of County	82	40	Sloan	12	9
Ainsworth	13	*	Smithland	*	4
Brighton	13	4			
Crawfordsville	*	*	Worth	81	98
Kalona	28	40	Rest of County	22	27
Riverside	14	11	Fertile	5	*
Washington	90	109	Grafton	5	*
Wellman	21	28	Hanlontown	6	6
West Chester	*	5	Joice	6	-
			Kensett	4	4
Wayne	76	117	Manly	11	17
Rest of County	29	31	Northwood	22	39
Allerton	9	11			
Clio	*	*	Wright	165	183
Corydon	17	38	Rest of County	21	20
Humeston	5	14	Belmond	24	44
Lineville	*	5	Clarion	47	48
Promise City	-	*	Dows	9	10
Seymour	13	16	Eagle Grove	52	47
			Goldfield	7	7
Webster	474	475	Rowan	*	5
Rest of County	58	47	Woolstock	*	*
Badger	8	*			
Barnum	*	-			
Callender	5	*			
Clare	*	-			
Dayton	11	22			
Duncombe	10	7			
Fort Dodge	351	360			
Gowrie	7	19			
Harcourt	*	*			
Lehigh	4	*			
Moorland	4	*			
Otho	5	7			
Vincent	5	*			
Winnebago	120	113			
Rest of County	23	14			
Buffalo Center	5	15			
Forest City	38	46			
Lake Mills	35	28			
Leland	*	*			
Rake	*	*			
Scarville	*	*			
Thompson	12	5			
Winneshiek	210	173			
Rest of County	98	56			
Calmar	10	8			
Castalia	*	*			
Decorah	71	84			
Fort Atkinson	5	4			
Ossian	11	10			
Ridgeway	5	*			
Spillville	9	6			

* In this table, counts of three or less births/deaths and rates based on these counts, are suppressed to protect confidentiality.

TABLE 39
LIVE BIRTHS RANKED BY COUNTY RATE PER 1,000 POPULATION
2005

Rank	County	Rate
1	Polk	16.4
2	Davis	15.8
3	Marshall	15.5
4	Dallas	15.4
4	Woodbury	15.4
6	Emmet	15.0
6	Ringgold	15.0
8	Sioux	14.8
9	Buena Vista	14.5
10	Clarke	14.4
10	Lyon	14.4
10	Scott	14.4
13	Tama	14.3
14	Buchanan	14.2
14	Chickasaw	14.2
16	Allamakee	14.0
16	Linn	14.0
16	Wapello	14.0
19	Mahaska	13.7
19	Muscatine	13.7
19	Pottawattamie	13.7
22	Appanoose	13.5
22	Howard	13.5
22	Mitchell	13.5
25	Black Hawk	13.4
26	Floyd	13.3
27	Hancock	13.2
28	Marion	12.9
28	Mills	12.9
30	Carroll	12.8
30	O'Brien	12.8
30	Warren	12.8
33	Union	12.7
34	Crawford	12.6
34	Jasper	12.6
34	Montgomery	12.6
34	Van Buren	12.6
38	Clinton	12.5
38	Iowa	12.5
38	Madison	12.5
38	Palo Alto	12.5
38	Plymouth	12.5
43	Johnson	12.4
43	Lucas	12.4
43	Washington	12.4
46	Des Moines	12.3
46	Dubuque	12.3
48	Henry	12.2
48	Webster	12.2
50	Humboldt	12.1

Rank	County	Rate
50	Wright	12.1
52	Cass	12.0
53	Franklin	11.9
53	Taylor	11.9
55	Clay	11.8
55	Story	11.8
57	Boone	11.7
57	Decatur	11.7
57	Delaware	11.7
57	Fayette	11.7
61	Fremont	11.6
62	Bremer	11.5
62	Hardin	11.5
62	Wayne	11.5
65	Hamilton	11.4
66	Audubon	11.3
66	Butler	11.3
66	Sac	11.3
69	Keokuk	11.2
69	Kossuth	11.2
71	Harrison	11.1
71	Jones	11.1
71	Lee	11.1
71	Pocahontas	11.1
75	Guthrie	11.0
75	Ida	11.0
77	Adair	10.9
77	Louisa	10.9
77	Osceola	10.9
80	Benton	10.8
81	Jefferson	10.7
82	Cedar	10.6
82	Winnebago	10.6
84	Cerro Gordo	10.5
85	Clayton	10.4
85	Worth	10.4
87	Page	10.3
87	Poweshiek	10.3
89	Grundy	10.0
89	Monona	10.0
91	Winneshiek	9.9
92	Adams	9.8
93	Jackson	9.7
93	Monroe	9.7
95	Calhoun	9.6
96	Greene	9.3
97	Cherokee	9.2
97	Dickinson	9.2
99	Shelby	8.0

TABLE 40
LIVE BIRTHS TO MOTHERS AGED 15-19, RANKED BY COUNTY
2005 (RATE PER 1,000 FEMALES)

Rank	County	Rate
1	Marshall	74.5
2	Louisa	63.1
3	Appanoose	53.1
4	Woodbury	52.4
5	Wapello	52.1
6	Ringgold	51.9
7	Tama	51.4
8	Muscatine	51.1
9	Clarke	50.0
10	O'Brien	49.1
11	Cass	49.0
12	Buena Vista	46.3
13	Scott	45.8
14	Webster	45.3
15	Montgomery	42.8
16	Franklin	42.7
17	Clinton	42.7
18	Polk	42.7
19	Page	42.6
20	Wayne	41.9
21	Mahaska	41.3
22	Floyd	41.2
23	Pottawattamie	41.2
24	Ida	40.8
25	Des Moines	40.4
26	Jasper	39.6
27	Fremont	39.5
28	Lee	37.4
29	Black Hawk	36.6
30	Greene	36.2
31	Clay	36.0
32	Van Buren	35.7
33	Allamakee	35.2
34	Calhoun	35.2
35	Butler	35.0
36	Keokuk	34.9
37	Wright	33.7
38	Union	33.5
39	Jones	33.2
40	Jefferson	32.7
41	Cerro Gordo	32.5
42	Hamilton	32.1
43	Buchanan	31.9
44	Emmet	31.8
45	Henry	30.7
46	Boone	30.5
46	Hancock	30.5
48	Pocahontas	30.3
49	Linn	30.3
50	Mitchell	29.6

Rank	County	Rate
51	Humboldt	29.1
52	Jackson	28.9
53	Fayette	28.5
54	Crawford	28.4
55	Davis	26.4
56	Madison	25.7
57	Delaware	25.4
58	Winnebago	25.2
59	Washington	24.8
60	Dickinson	24.8
61	Marion	24.7
62	Monroe	24.7
63	Carroll	24.7
64	Adams	24.6
65	Sioux	24.3
66	Warren	24.3
67	Howard	24.1
68	Dubuque	24.1
69	Decatur	23.9
70	Harrison	23.7
71	Hardin	23.6
72	Dallas	23.5
73	Worth	23.0
74	Adair	23.0
75	Taylor	22.9
76	Sac	22.8
77	Guthrie	22.7
78	Audubon	22.6
79	Lucas	21.7
80	Monona	21.7
81	Palo Alto	20.6
82	Cherokee	20.3
83	Osceola	19.6
84	Clayton	19.6
85	Kossuth	18.9
86	Poweshiek	18.2
87	Chickasaw	18.1
88	Cedar	17.6
89	Lyon	16.9
90	Grundy	16.7
91	Mills	15.4
92	Plymouth	14.6
93	Benton	13.5
94	Shelby	12.5
95	Johnson	12.0
96	Bremer	9.3
97	Story	9.1
98	Iowa	9.1
99	Winneshiek	4.6

**TABLE 41
 INFANT DEATHS RANKED BY COUNTY RATE PER 1,000 LIVE BIRTHS
 2005**

Rank	County	Rate	Rank	County	Rate
1	Wayne	*	51	Des Moines	*
2	Plymouth	19.2	52	Tama	*
3	Wright	*	53	Bremer	*
4	Guthrie	*	54	Black Hawk	3.6
5	Winneshiek	*	54	Linn	3.6
6	Cass	*	54	Warren	*
7	Adair	*	57	Muscatine	*
8	Pocahontas	*	58	Mahaska	*
9	Harrison	*	58	Marshall	*
10	Appanoose	*	60	Clinton	*
11	Greene	*	61	Marion	*
12	Jasper	10.5	62	Cerro Gordo	*
13	Van Buren	*	63	Dallas	*
14	Buchanan	*	64	Adams	0.0
15	Clay	*	64	Audubon	0.0
16	Shelby	*	64	Boone	0.0
16	Wapello	9.9	64	Calhoun	0.0
18	Palo Alto	*	64	Carroll	0.0
18	Winnebago	*	64	Cherokee	0.0
20	Scott	8.2	64	Chickasaw	0.0
21	Fayette	*	64	Crawford	0.0
22	Franklin	*	64	Davis	0.0
23	Clarke	*	64	Decatur	0.0
24	Washington	*	64	Delaware	0.0
25	Lee	*	64	Fremont	0.0
26	Pottawattamie	7.3	64	Grundy	0.0
27	Montgomery	*	64	Hamilton	0.0
28	Benton	*	64	Hancock	0.0
28	Polk	6.9	64	Howard	0.0
30	Buena Vista	*	64	Humboldt	0.0
30	Mitchell	*	64	Ida	0.0
32	Dickinson	*	64	Jackson	0.0
33	Emmet	*	64	Keokuk	0.0
33	Sioux	*	64	Kossuth	0.0
35	Butler	*	64	Louisa	0.0
35	Jefferson	*	64	Lucas	0.0
37	Woodbury	5.7	64	Lyon	0.0
38	Johnson	5.5	64	Mills	0.0
39	Clayton	*	64	Monona	0.0
39	Dubuque	5.3	64	Monroe	0.0
39	Madison	*	64	O'Brien	0.0
42	Cedar	*	64	Osceola	0.0
43	Iowa	*	64	Page	0.0
44	Allamakee	*	64	Poweshiek	0.0
45	Hardin	*	64	Ringgold	0.0
46	Floyd	*	64	Sac	0.0
47	Jones	*	64	Taylor	0.0
48	Story	4.2	64	Union	0.0
48	Webster	*	64	Worth	0.0
50	Henry	*			

* In this table, counts of three or less births/deaths and rates based on these counts, are suppressed to protect confidentiality.

TABLE 42
DEATHS RANKED BY COUNTY RATE PER 1,000 POPULATION
2005

Rank	County	Rate
1	Wayne	17.7
2	Monona	17.5
3	Calhoun	15.5
4	Hardin	14.5
5	Ida	14.2
6	O'Brien	13.7
7	Adams	13.6
7	Clarke	13.6
7	Page	13.6
10	Adair	13.5
10	Cass	13.5
12	Harrison	13.4
12	Wright	13.4
14	Ringgold	13.3
15	Sac	13.2
16	Guthrie	13.1
16	Osceola	13.1
18	Humboldt	13.0
19	Fremont	12.9
20	Audubon	12.7
20	Emmet	12.7
20	Pocahontas	12.7
23	Cerro Gordo	12.6
23	Lucas	12.6
23	Monroe	12.6
23	Worth	12.6
27	Butler	12.5
27	Mitchell	12.5
27	Montgomery	12.5
30	Appanoose	12.4
31	Cherokee	12.3
31	Floyd	12.3
31	Howard	12.3
34	Van Buren	12.2
34	Webster	12.2
36	Keokuk	12.1
37	Lee	12.0
37	Shelby	12.0
37	Wapello	12.0
40	Marshall	11.8
41	Hancock	11.7
41	Palo Alto	11.7
43	Fayette	11.6
43	Tama	11.6
45	Kossuth	11.5
45	Union	11.5
47	Allamakee	11.3
47	Poweshiek	11.3
49	Hamilton	11.2
49	Washington	11.2

Rank	County	Rate
51	Clinton	11.1
52	Davis	11.0
52	Greene	11.0
52	Jackson	11.0
55	Des Moines	10.9
56	Carroll	10.8
56	Franklin	10.8
56	Lyon	10.8
59	Chickasaw	10.7
59	Grundy	10.7
59	Taylor	10.7
62	Plymouth	10.5
63	Clayton	10.4
64	Crawford	10.2
64	Iowa	10.2
64	Jasper	10.2
67	Marion	10.1
68	Boone	10.0
68	Decatur	10.0
68	Henry	10.0
68	Winnebago	10.0
72	Clay	9.9
73	Dubuque	9.6
73	Jefferson	9.6
75	Madison	9.4
76	Bremer	9.3
77	Mahaska	9.2
77	Pottawattamie	9.2
79	Delaware	9.0
79	Dickinson	9.0
79	Jones	9.0
79	Louisa	9.0
79	Mills	9.0
84	Buena Vista	8.9
85	Buchanan	8.8
85	Muscatine	8.8
87	Benton	8.6
87	Black Hawk	8.6
87	Woodbury	8.6
90	Cedar	8.5
91	Scott	8.3
92	Winneshiek	8.1
93	Sioux	7.9
94	Warren	7.8
95	Linn	7.6
96	Polk	7.1
97	Dallas	6.2
98	Story	6.0
99	Johnson	4.7

TABLE 43
SUICIDE DEATHS RANKED BY COUNTY RATE PER 100,000 POPULATION
2005

Rank	County	Rate	Rank	County	Rate
1	Humboldt	40.1	51	Buena Vista	*
2	Wayne	*	51	Scott	9.9
3	Jackson	29.5	53	Dubuque	9.8
4	Sac	*	54	Dallas	9.7
5	Floyd	24.3	55	Carroll	*
6	Plymouth	24.0	56	Winneshiek	*
7	Appanoose	*	57	Franklin	*
8	Clarke	*	58	Mitchell	*
9	Butler	*	59	Hancock	*
10	Madison	*	60	Bremer	*
11	Jones	19.5	60	Union	*
12	Calhoun	*	62	Wapello	*
13	Emmet	*	63	Grundy	*
14	Harrison	*	64	Story	7.5
14	Pottawattamie	18.9	65	Benton	*
16	Muscatine	18.7	66	Wright	*
17	Dickinson	*	67	Cass	*
18	Montgomery	*	68	O'Brien	*
19	Guthrie	*	69	Page	*
20	Des Moines	17.2	69	Sioux	*
21	Cherokee	*	71	Johnson	6.0
22	Clinton	16.1	72	Hardin	*
23	Shelby	*	73	Cedar	*
24	Cerro Gordo	15.7	73	Clayton	*
25	Audubon	*	73	Delaware	*
26	Marion	15.2	76	Henry	*
27	Boone	15.0	77	Buchanan	*
28	Osceola	*	78	Warren	*
29	Woodbury	14.6	78	Washington	*
30	Fayette	*	80	Jasper	*
31	Allamakee	*	81	Adams	0.0
31	Lee	13.6	81	Chickasaw	0.0
33	Mahaska	*	81	Davis	0.0
34	Van Buren	*	81	Fremont	0.0
35	Adair	*	81	Greene	0.0
35	Pocahontas	*	81	Howard	0.0
37	Iowa	*	81	Ida	0.0
37	Jefferson	*	81	Keokuk	0.0
39	Kossuth	*	81	Louisa	0.0
40	Hamilton	*	81	Lyon	0.0
41	Linn	12.1	81	Mills	0.0
42	Black Hawk	11.9	81	Monona	0.0
43	Clay	*	81	Monroe	0.0
43	Crawford	*	81	Palo Alto	0.0
45	Decatur	*	81	Poweshiek	0.0
46	Polk	11.5	81	Ringgold	0.0
47	Tama	*	81	Taylor	0.0
48	Lucas	*	81	Winnebago	0.0
48	Webster	10.3	81	Worth	0.0
50	Marshall	10.1			

* In this table, counts of three or less births/deaths and rates based on these counts, are suppressed to protect confidentiality.

TABLE 44
UNINTENTIONAL INJURY DEATHS RANKED BY COUNTY BY RATE PER 100,000 POPULATION
2005

Rank	County	Rate	Rank	County	Rate
1	Chickasaw	127.4	51	Winneshiek	47.1
2	Harrison	125.9	52	Mitchell	45.8
3	Van Buren	102.7	53	Wayne	*
4	Adair	100.9	54	Warren	44.2
5	Guthrie	95.3	55	Plymouth	44.1
6	Adams	92.6	56	Jefferson	43.8
7	Wright	87.9	57	Pottawattamie	43.5
8	Iowa	87.2	58	Marshall	43.1
9	Fremont	77.3	59	Clinton	42.2
10	Monroe	76.6	60	Boone	41.4
11	Sac	75.3	60	Clay	41.4
12	Cherokee	73.5	62	Worth	*
13	Lucas	72.4	63	Carroll	38.0
14	Clayton	70.9	63	Emmet	38.0
15	Humboldt	70.2	65	Muscatine	37.4
16	O'Brien	69.4	66	Sioux	37.2
17	Poweshiek	68.7	67	Dickinson	36.0
18	Cerro Gordo	67.2	67	Dubuque	36.0
19	Hardin	66.7	69	Montgomery	35.4
20	Lee	65.4	70	Buena Vista	34.7
20	Mills	65.4	71	Davis	*
22	Crawford	65.1	72	Hancock	33.9
23	Grundy	64.9	73	Louisa	33.8
24	Webster	64.1	74	Union	33.4
25	Shelby	63.3	75	Woodbury	32.2
26	Monona	63.0	76	Scott	31.7
27	Keokuk	62.7	77	Mahaska	31.3
28	Howard	61.9	78	Page	30.8
28	Palo Alto	61.9	79	Floyd	30.4
30	Winnebago	61.7	80	Linn	29.7
31	Osceola	59.8	81	Jackson	29.5
32	Butler	59.7	82	Dallas	29.0
33	Henry	59.3	83	Story	28.8
34	Des Moines	58.8	84	Black Hawk	28.6
35	Jones	58.5	85	Franklin	*
36	Cass	56.3	86	Cedar	27.4
37	Tama	55.8	87	Polk	26.2
38	Hamilton	55.5	88	Lyon	*
39	Clarke	54.6	89	Kossuth	24.8
40	Allamakee	54.2	90	Buchanan	23.8
40	Ida	54.2	91	Johnson	22.2
42	Wapello	52.8	92	Ringgold	*
43	Fayette	51.6	93	Bremer	16.9
44	Marion	51.5	94	Audubon	*
45	Washington	51.3	95	Taylor	*
46	Appanoose	51.2	96	Madison	*
47	Jasper	50.4	97	Decatur	*
47	Pocahontas	50.4	98	Benton	*
49	Delaware	49.9	99	Greene	*
50	Calhoun	47.9			

* In this table, counts of three or less births/deaths and rates based on these counts, are suppressed to protect confidentiality.

TABLE 45

ACTUAL NUMBER OF BIRTHS PER COUNTY 1993-2005

County	1993	1994	1995	1996	1997	1998	1999	2000	2001	2002	2003	2004	2005
State of Iowa	37,805	37,057	36,790	37,130	36,641	37,262	37,549	38,250	37,610	37,555	38,139	38,368	39,275
Adair	74	93	80	61	68	76	71	68	65	74	81	60	86
Adams	51	64	36	48	33	50	47	35	38	49	40	38	42
Allamakee	176	158	157	173	165	172	186	158	170	186	170	205	206
Appanoose	164	152	147	168	141	153	158	142	140	154	182	145	184
Audubon	72	88	75	63	82	72	68	47	61	48	70	46	73
Benton	308	292	298	264	281	325	265	325	305	303	333	315	291
Black Hawk	1,774	1,605	1,509	1,601	1,586	1,638	1,594	1,551	1,596	1,602	1,547	1,715	1,683
Boone	274	313	309	299	289	295	318	317	291	290	320	287	310
Bremer	272	243	249	234	219	210	236	250	238	255	242	232	273
Buchanan	277	314	283	286	284	309	298	301	301	304	298	290	298
Buena Vista	238	243	219	228	259	236	254	233	240	255	251	268	292
Butler	169	163	166	148	160	162	159	170	135	160	157	179	171
Calhoun	90	106	114	115	97	114	103	107	95	99	86	115	100
Carroll	258	269	283	260	238	246	252	262	226	240	266	260	269
Cass	178	150	152	152	160	144	155	158	157	146	152	151	170
Cedar	203	193	204	195	198	185	181	206	188	184	204	205	194
Cerro Gordo	592	587	591	600	525	525	551	530	475	503	493	500	471
Cherokee	141	157	134	115	142	131	134	146	117	115	115	113	113
Chickasaw	179	169	152	123	157	126	138	169	140	134	150	131	179
Clarke	81	82	102	87	83	99	107	97	135	110	135	124	132
Clay	190	219	206	188	197	179	195	204	204	189	223	209	200
Clayton	242	207	206	176	195	207	193	194	217	176	214	207	190
Clinton	680	645	657	602	629	677	629	591	613	593	529	599	623
Crawford	208	176	178	232	211	193	205	189	225	218	239	244	212
Dallas	425	440	477	501	482	527	504	566	526	604	593	655	797
Davis	118	127	94	128	119	102	102	129	125	114	130	118	137
Decatur	88	113	97	97	98	92	90	101	82	85	95	103	101
Delaware	262	268	213	233	208	247	196	227	204	212	216	189	210
Des Moines	558	524	523	565	549	514	520	555	502	497	496	525	500
Dickinson	127	148	137	148	169	176	172	159	155	170	164	178	153
Dubuque	1,252	1,176	1,188	1,197	1,143	1,152	1,154	1,221	1,178	1,151	1,231	1,204	1,125
Emmet	141	109	108	134	118	126	124	126	125	130	151	129	158
Fayette	255	302	271	249	260	235	230	233	207	201	243	209	250
Floyd	200	186	203	194	209	196	192	199	189	175	182	197	218
Franklin	120	133	116	126	130	112	120	113	127	120	121	133	128
Fremont	90	79	85	60	94	89	98	82	90	74	93	74	90
Greene	129	108	112	120	110	110	125	92	112	94	110	100	93
Grundy	141	111	98	124	128	136	104	133	125	127	117	112	123
Guthrie	105	126	121	130	127	122	140	134	135	148	151	106	127
Hamilton	193	203	193	182	210	218	206	192	179	179	181	201	185
Hancock	125	125	122	121	127	135	127	131	133	111	107	117	155
Hardin	204	218	244	216	189	206	235	208	232	190	213	200	207
Harrison	179	175	174	173	179	166	179	193	160	171	176	136	177
Henry	252	239	276	203	241	250	246	264	216	240	194	255	246
Howard	112	96	118	92	124	112	117	110	110	111	100	119	131
Humboldt	110	118	107	111	128	107	130	99	117	108	107	143	121
Ida	93	86	73	99	99	90	80	70	79	96	72	80	81
Iowa	213	212	192	227	156	174	178	183	180	179	197	190	200
Jackson	258	241	261	236	242	236	238	239	238	212	220	193	198
Jasper	423	439	416	426	436	420	457	458	460	458	439	421	474
Jefferson	177	172	153	171	161	172	158	145	154	147	148	152	171
Johnson	1,337	1,288	1,258	1,272	1,274	1,275	1,332	1,382	1,372	1,443	1,514	1,560	1,457
Jones	235	253	196	224	213	183	196	227	198	207	221	219	228
Keokuk	143	129	145	134	127	142	125	154	126	143	128	133	125
Kossuth	219	196	174	163	174	173	162	166	157	168	161	175	181
Lee	526	435	479	477	446	449	466	410	411	404	393	385	407
Linn	2,551	2,550	2,597	2,540	2,584	2,635	2,745	2,715	2,846	2,751	2,754	2,759	2,783
Louisa	184	161	174	161	190	173	164	164	159	200	140	164	129
Lucas	117	129	100	123	95	115	97	119	108	107	101	89	120
Lyon	162	165	136	150	137	149	154	159	141	157	164	144	169
Madison	162	160	159	152	169	164	188	196	172	208	194	196	189
Mahaska	277	272	291	260	258	285	301	283	296	251	280	268	306
Marion	391	419	363	378	333	403	432	383	382	423	392	398	424
Marshall	523	523	516	553	472	511	573	556	541	539	572	642	612
Mills	159	183	158	177	159	194	156	155	181	163	169	183	197
Mitchell	154	142	129	130	133	123	133	131	152	127	119	111	147
Monona	106	124	126	98	109	99	115	98	113	107	93	103	95
Monroe	119	87	89	97	95	77	100	102	83	81	94	82	76
Montgomery	141	160	161	160	112	152	146	139	137	139	115	125	142
Muscatine	642	626	629	591	570	614	619	638	653	631	613	587	587
O'Brien	191	174	200	190	192	160	180	187	149	169	158	171	184
Osceola	81	70	90	79	80	76	73	73	74	73	81	80	73
Page	164	181	174	191	171	190	196	169	159	171	166	168	167
Palo Alto	109	107	95	98	122	107	104	110	103	110	115	105	121
Plymouth	307	311	316	312	328	306	289	309	281	302	306	324	313
Pocahontas	88	84	66	68	77	71	82	73	65	80	63	74	88
Polk	5,460	5,458	5,455	5,782	5,685	5,898	5,954	6,216	6,110	6,140	6,371	6,320	6,567
Pottawattamie	1,193	1,156	1,142	1,102	1,185	1,160	1,216	1,184	1,222	1,180	1,257	1,221	1,227
Poweshiek	205	211	215	194	192	195	176	212	201	193	193	183	195
Ringgold	38	30	55	43	65	47	69	69	63	54	63	57	79
Sac	139	126	136	159	130	112	128	135	100	90	112	123	120
Scott	2,408	2,243	2,251	2,303	2,175	2,339	2,264	2,348	2,214	2,275	2,233	2,299	2,317
Shelby	163	146	156	115	140	142	141	150	113	157	123	115	101
Sioux	437	380	410	376	413	400	397	457	475	462	459	464	479
Story	785	844	856	904	846	860	885	940	924	922	912	902	945
Tama	225	236	236	230	248	222	240	251	236	220	239	237	256
Taylor	70	78	76	75	79	66	66	87	82	73	62	68	79
Union	152	119	154	163	136	156	140	127	134	138	144	143	152
Van Buren	108	104	76	86	79	107	85	97	92	82	87	88	98
Wapello	465	428	403	459	416	391	404	424	444	441	495	476	504

TABLE 45 A
BIRTH RATE (PER 1,000 POPULATION) 1993-2005

County	1993	1994	1995	1996	1997	1998	1999	2000	2001	2002	2003	2004	2005
State of Iowa	13.4	13.7	13.0	13.0	12.8	13.0	13.1	13.1	12.8	12.8	13.0	13.0	13.2
Adair	8.8	11.2	9.7	7.4	8.3	9.4	8.8	8.2	8.1	9.3	10.2	7.6	10.9
Adams	11.1	14.0	8.0	10.8	7.5	11.4	10.7	7.8	8.6	11.2	9.2	8.8	9.8
Allamakee	12.6	11.3	11.1	12.3	11.8	12.2	13.2	10.8	11.7	12.7	11.7	13.9	14.0
Appanoose	11.9	11.2	10.8	12.3	10.4	11.3	11.8	10.3	10.3	11.5	13.4	10.6	13.5
Audubon	10.3	12.7	10.9	9.2	12.0	10.6	10.0	6.9	9.1	7.2	10.8	7.1	11.3
Benton	13.1	12.2	12.2	10.7	11.2	12.8	10.3	12.8	11.9	11.6	12.7	11.8	10.8
Black Hawk	14.3	13.0	12.3	13.1	13.1	13.5	13.3	12.1	12.5	12.6	12.2	13.6	13.4
Boone	10.9	12.4	12.1	11.6	11.0	11.3	12.1	12.1	11.1	11.1	12.2	10.8	11.7
Bremer	11.7	10.5	10.7	10.0	9.4	9.0	10.1	10.7	10.2	11.0	10.4	9.9	11.5
Buchanan	13.1	14.8	13.4	13.5	13.4	14.6	14.1	14.3	14.4	14.6	14.3	13.8	14.2
Buena Vista	11.8	12.1	11.0	11.5	13.2	12.2	13.1	11.4	11.8	12.5	12.4	13.3	14.5
Butler	10.8	10.4	10.5	9.4	10.2	10.4	10.3	11.1	8.9	10.6	10.5	11.9	11.3
Calhoun	7.8	9.1	9.9	10.0	8.5	10.0	9.1	9.6	8.6	9.2	8.1	10.9	9.6
Carroll	11.9	12.5	13.1	12.0	11.0	11.4	11.7	12.2	10.7	11.4	12.6	12.4	12.8
Cass	11.8	9.9	10.2	10.2	10.9	9.8	10.7	10.8	10.8	10.3	10.6	10.6	12.0
Cedar	11.6	11.0	11.6	11.0	11.0	10.3	10.0	11.3	10.3	10.0	11.2	11.2	10.6
Cerro Gordo	12.7	12.6	12.7	12.9	11.3	11.4	12.1	11.4	10.4	11.1	10.9	11.1	10.5
Cherokee	10.1	11.3	9.8	8.6	10.6	9.9	10.3	11.2	9.1	9.0	9.2	9.1	9.2
Chickasaw	13.5	12.6	11.3	9.2	11.7	9.4	10.3	12.9	10.7	10.4	11.8	10.4	14.2
Clarke	9.7	10.1	12.5	10.5	10.1	11.9	12.9	10.6	14.8	12.1	14.6	13.4	14.4
Clay	10.8	12.4	11.8	10.7	11.2	10.2	11.3	11.7	11.8	11.1	13.1	12.4	11.8
Clayton	12.8	11.0	11.0	9.4	10.4	11.1	10.4	10.4	11.7	9.6	11.6	11.3	10.4
Clinton	13.3	12.6	12.9	12.0	12.6	13.6	12.7	11.8	12.3	11.9	10.6	12.0	12.5
Crawford	12.6	10.7	10.8	14.1	12.8	11.7	12.5	11.2	13.3	12.9	14.1	14.4	12.6
Dallas	13.4	13.6	14.3	14.5	13.5	14.3	13.2	13.9	12.3	13.7	12.8	13.2	15.4
Davis	14.1	15.1	11.1	15.2	14.1	12.1	12.0	15.1	14.5	13.3	15.2	13.6	15.8
Decatur	10.9	13.9	11.7	11.8	12.0	11.2	10.8	11.6	9.5	9.9	10.9	12.1	11.7
Delaware	14.3	14.6	11.6	12.7	11.3	13.3	10.6	12.3	11.2	11.6	11.9	10.5	11.7
Des Moines	13.0	12.2	12.3	13.3	13.0	12.2	12.4	13.1	12.0	12.0	12.0	12.8	12.3
Dickinson	8.3	9.6	8.8	9.4	10.5	10.9	10.6	9.7	9.4	10.3	10.0	10.7	9.2
Dubuque	14.2	13.3	13.4	13.5	13.0	13.1	13.1	13.7	13.2	12.9	13.7	13.2	12.3
Emmet	12.4	9.6	9.7	12.1	10.8	11.6	11.7	11.4	11.5	12.1	14.0	12.2	15.0
Fayette	11.6	13.8	12.3	11.3	11.9	10.8	10.7	10.6	9.5	9.3	11.4	9.9	11.7
Floyd	11.9	11.1	12.2	11.7	12.7	12.0	11.8	11.8	11.4	10.6	11.0	11.9	13.3
Franklin	10.7	12.1	10.5	11.4	11.9	10.3	11.1	10.6	11.9	11.2	11.3	12.4	11.9
Fremont	11.1	9.7	10.6	7.6	12.0	11.5	12.7	10.2	11.4	9.6	11.8	9.6	11.6
Greene	12.7	10.7	11.2	11.9	10.9	10.9	12.5	8.9	11.1	9.3	10.9	10.0	9.3
Grundy	11.7	9.2	8.0	10.1	10.4	11.1	8.5	10.8	10.1	10.2	9.5	9.0	10.0
Guthrie	9.4	11.2	10.7	11.4	11.1	10.6	12.1	11.8	12.0	13.1	13.1	9.1	11.0
Hamilton	12.0	12.7	11.9	11.3	13.1	13.6	13.0	11.7	11.0	11.0	11.1	12.3	11.4
Hancock	10.3	10.4	10.1	10.0	10.6	11.2	10.6	10.8	11.1	9.4	9.0	9.9	13.2
Hardin	11.0	11.7	13.0	11.6	10.2	11.2	12.9	11.1	12.5	10.3	11.6	11.0	11.5
Harrison	12.1	11.8	11.5	11.4	11.7	10.8	11.8	12.3	10.2	11.0	11.2	8.6	11.1
Henry	12.9	12.1	13.9	10.2	12.2	12.5	12.2	13.0	10.6	11.9	9.7	12.6	12.2
Howard	11.3	9.8	12.1	9.4	12.8	11.6	12.2	11.1	11.1	11.3	10.2	12.1	13.5
Humboldt	10.5	11.3	10.3	10.7	12.4	10.4	12.7	9.5	11.3	10.6	10.6	14.2	12.1
Ida	11.2	10.3	8.9	12.2	12.4	11.4	10.1	8.9	10.3	12.5	9.6	10.8	11.0
Iowa	14.3	14.2	12.7	14.8	10.1	11.2	11.4	11.7	11.4	11.3	12.4	11.9	12.5
Jackson	12.8	11.9	13.0	11.7	12.1	11.7	11.8	11.8	11.7	10.5	10.9	9.5	9.7
Jasper	12.1	12.5	11.8	12.0	12.2	11.5	12.5	12.3	12.3	12.3	11.6	11.2	12.6
Jefferson	10.6	10.2	9.1	10.1	9.4	10.1	9.4	9.0	9.6	9.2	9.2	9.5	10.7
Johnson	13.5	12.8	12.4	12.5	12.5	12.4	12.8	12.4	12.1	12.6	13.1	13.4	12.4
Jones	11.8	12.7	9.6	11.0	10.5	9.1	9.8	11.2	9.8	10.1	10.9	10.6	11.1
Keokuk	12.3	11.2	12.5	11.6	11.0	12.4	11.0	13.5	11.1	12.5	11.3	11.8	11.2
Kossuth	12.1	10.8	9.6	9.1	9.7	9.8	9.2	9.7	9.3	10.1	9.8	10.7	11.2
Lee	13.5	11.2	12.3	12.3	11.5	11.7	12.2	10.8	11.0	10.9	10.7	10.5	11.1
Linn	14.6	14.4	14.5	14.1	14.2	14.4	14.8	14.2	14.7	14.1	14.0	14.0	14.0
Louisa	15.7	13.7	14.7	13.5	16.0	14.5	13.7	13.5	13.0	16.3	11.5	13.5	10.9
Lucas	12.9	14.3	11.1	13.6	10.4	12.6	10.6	12.6	11.4	11.3	10.6	9.2	12.4
Lyon	13.5	13.9	11.5	12.6	11.4	12.4	12.8	13.5	12.0	13.4	14.0	12.3	14.4
Madison	12.6	12.3	11.8	11.2	12.3	11.8	13.3	14.0	12.1	14.3	13.4	13.1	12.5
Mahaska	12.8	12.5	13.3	11.9	11.8	13.0	13.7	12.7	13.2	11.3	12.6	12.1	13.7
Marion	12.9	13.7	11.7	12.2	10.7	12.9	13.7	11.9	11.7	12.9	12.1	12.1	12.9
Marshall	13.8	13.7	13.3	14.3	12.2	13.2	14.8	14.1	13.7	13.7	14.6	16.3	15.5
Mills	11.9	13.5	11.4	12.7	11.1	13.4	10.6	10.7	12.4	11.1	11.3	12.2	12.9
Mitchell	14.0	12.8	11.6	11.7	12.0	11.1	12.0	12.0	14.2	11.9	10.9	10.1	13.5
Monona	10.5	12.3	12.5	9.7	10.8	9.8	11.4	9.8	11.4	10.9	9.5	10.6	10.0
Monroe	14.6	10.7	10.9	12.0	11.8	9.6	12.5	12.7	10.5	10.3	12.1	10.4	9.7
Montgomery	11.7	13.4	13.5	13.5	9.5	12.8	12.5	11.8	11.8	12.2	10.2	11.0	12.6
Muscatine	15.7	15.3	15.3	14.4	13.9	15.0	15.0	15.3	15.6	15.0	14.6	13.8	13.7
O'Brien	12.4	11.3	13.1	12.7	12.8	10.7	12.3	12.4	10.0	11.4	10.8	11.9	12.8
Osceola	11.3	9.8	12.8	11.2	11.3	10.9	10.6	10.4	10.7	10.7	11.9	11.8	10.9
Page	9.9	10.8	10.4	11.0	9.9	11.0	11.4	10.0	9.4	10.3	10.2	10.3	10.3
Palo Alto	10.5	10.3	9.4	9.7	12.1	10.6	10.5	10.8	10.3	11.1	11.8	10.7	12.5
Plymouth	12.8	12.8	13.0	12.6	13.3	12.4	11.6	12.4	11.3	12.3	12.4	13.0	12.5
Pocahontas	9.6	9.2	7.2	7.6	8.7	8.1	9.3	8.4	7.7	9.6	7.6	9.1	11.1
Polk	15.9	15.7	15.6	16.3	16.0	16.4	16.3	16.6	16.1	15.9	16.4	16.1	16.4
Pottawattamie	14.3	13.9	13.6	13.0	13.9	13.5	14.1	13.5	13.9	13.4	14.2	13.7	13.7
Poweshiek	10.9	11.1	11.4	10.2	10.1	10.4	9.4	11.3	10.6	10.2	10.1	9.6	10.3
Ringgold	7.1	5.6	10.3	8.0	12.1	8.8	12.9	12.6	11.6	10.2	11.6	10.8	15.0
Sac	11.5	10.4	11.3	13.3	10.9	9.4	10.9	11.7	8.8	8.1	10.3	11.4	11.3
Scott	15.5	14.4	14.4	14.6	13.8	14.8	14.2	14.8	13.9	14.3	14.0	14.4	14.4
Shelby	12.4	11.1	12.0	8.8	10.7	11.0	11.0	11.4	8.7	12.1	9.7	9.0	8.0
Sioux	14.2	12.2	13.1	12.1	13.2	12.7	12.7	14.5	14.9	14.5	14.3	14.4	14.8
Story	10.5	11.4	11.5	12.1	11.3	11.5	11.7	11.8	11.5	11.4	11.0	11.2	11.8
Tama	12.8	13.3	13.3	13.0	14.0	12.5	13.5	13.9	13.1	12.3	13.4	13.2	14.3
Taylor	9.9	11.0	10.6	10.5	11.1	9.2	9.4	12.5	11.8	10.6	9.1	10.2	11.9
Union	12.1	9.6	12.4	12.9	10.9	12.5	11.1	10.3	11.0	11.4	12.1	11.9	12.7
Van Buren	13.9	13.4	9.8	11.1	10.1	13.6	10.8	12.4	11.9	10.5	11.2	11.4	12.6
Wapello	12.9	11.9	11.3	12.9	11.7	11.0	11.4	11.8	12.3	12.3	13.8	13.3	14.0
Warren	13.2	11.7	12.4	12.2	12.9	12.5	11.9	12.6	12.4	11.8	11.8	11.9	12.8
Washington	13.5	13.8	15.0	15.8	12.2	13.6	14.5	14.0	15.7	14.6	14.8	13.6	12.4
Wayne	10.2	11.3	11.7	9.4	8.4	8.4	11.4	11.7	12.9	12.6	10.9	12.3	11.5
Webster	13.4	13.3	12.7	12.7	13.4	13.2	12.8	12.2	12.5	11.8	12.0	12.5	12.2
Winnebago	10.2	11.3	11.2										

TABLE 46

ACTUAL NUMBER OF DEATHS PER COUNTY 1993-2005

County	1993	1994	1995	1996	1997	1998	1999	2000	2001	2002	2003	2004	2005
State of Iowa	27,951	27,651	27,962	27,800	27,669	28,320	28,339	27,840	27,741	27,928	27,972	26,811	27,770
Adair	122	127	111	135	117	96	133	109	115	107	118	126	106
Adams	61	66	75	55	56	68	64	51	49	59	58	55	58
Allamakee	171	167	167	165	155	191	157	172	169	165	154	153	166
Appanoose	200	189	190	194	186	157	185	174	157	166	197	195	170
Audubon	107	109	98	100	64	90	80	111	101	100	80	114	82
Benton	207	201	210	207	229	214	214	229	236	251	234	227	233
Black Hawk	1,194	1,239	1,113	1,143	1,157	1,159	1,164	1,156	1,135	1,115	1,129	1,143	1,084
Boone	307	304	307	301	300	326	309	319	287	263	274	248	266
Bremer	266	235	235	211	204	243	228	218	236	205	218	208	221
Buchanan	231	204	230	197	221	223	211	182	181	229	200	185	185
Buena Vista	217	215	210	215	212	224	230	200	215	210	167	166	179
Butler	195	202	201	177	192	188	181	199	207	192	205	188	188
Calhoun	169	141	181	153	178	152	163	160	158	146	135	126	162
Carroll	229	229	219	243	242	253	269	236	189	259	219	210	228
Cass	180	175	213	202	197	193	220	183	205	212	169	172	192
Cedar	157	175	177	172	199	184	165	166	186	178	176	176	156
Cerro Gordo	504	489	539	527	492	569	515	532	517	524	511	498	563
Cherokee	158	158	141	192	164	169	177	160	156	161	159	151	151
Chickasaw	156	168	161	137	135	127	146	128	144	147	168	148	135
Clarke	106	91	106	102	80	105	102	96	100	102	90	91	125
Clay	182	165	213	165	168	201	185	182	158	196	189	169	167
Clayton	214	219	226	220	187	255	242	228	215	226	202	224	190
Clinton	548	531	545	565	575	531	574	512	529	550	559	493	552
Crawford	179	172	152	181	178	163	181	172	171	164	168	168	172
Dallas	274	295	300	301	317	299	341	302	299	315	313	320	321
Davis	107	91	119	103	79	113	82	91	88	99	103	91	95
Decatur	118	113	89	102	132	99	104	114	86	92	108	73	86
Delaware	173	149	171	158	152	140	155	154	170	148	162	141	163
Des Moines	428	412	468	454	445	429	468	427	412	415	435	431	446
Dickinson	172	184	179	181	173	193	166	191	193	177	185	160	150
Dubuque	854	871	846	820	791	870	889	851	872	784	792	823	879
Emmet	146	133	129	142	143	133	119	149	131	137	138	109	134
Fayette	255	255	232	259	259	270	257	261	276	248	253	234	246
Floyd	220	198	211	215	200	206	220	204	210	200	199	197	203
Franklin	145	138	142	135	135	137	137	131	131	141	146	116	116
Fremont	115	129	131	122	113	124	105	95	102	103	96	89	100
Greene	116	104	138	153	131	148	142	132	150	118	146	123	110
Grundy	127	122	134	141	135	144	133	132	125	128	145	156	132
Guthrie	145	139	147	146	118	150	132	156	141	139	155	135	151
Hamilton	171	154	186	183	193	154	176	172	189	162	163	182	181
Hancock	135	124	153	130	128	117	133	149	136	109	111	126	138
Hardin	243	244	225	241	247	294	244	277	238	230	246	252	261
Harrison	230	180	189	227	173	209	219	173	195	219	175	176	213
Henry	233	197	200	188	196	183	214	204	216	211	195	209	202
Howard	125	132	133	123	139	146	136	134	118	119	117	125	119
Humboldt	141	115	130	130	116	112	126	118	118	126	126	117	130
Ida	117	109	125	101	85	111	115	102	92	124	98	100	105
Iowa	172	164	176	183	156	173	183	158	184	133	187	161	164
Jackson	228	221	221	256	232	211	226	217	203	208	196	201	223
Jasper	365	381	361	344	340	340	371	356	354	351	322	336	385
Jefferson	166	137	142	159	157	162	131	137	149	154	158	143	154
Johnson	455	475	480	492	476	486	520	490	495	546	520	522	547
Jones	177	170	168	184	163	188	178	181	186	203	204	193	184
Keokuk	137	138	134	145	151	121	125	155	116	124	139	135	135
Kossuth	223	194	222	195	209	214	207	203	187	188	183	164	185
Lee	463	470	460	435	426	419	452	455	419	391	457	431	440
Linn	1,356	1,361	1,358	1,333	1,337	1,392	1,463	1,428	1,441	1,479	1,482	1,479	1,520
Louisa	147	137	122	110	101	111	100	105	116	107	117	113	106
Lucas	107	118	112	111	118	130	124	109	112	100	112	105	122
Lyon	136	123	133	124	118	116	133	132	112	122	118	110	127
Madison	143	145	159	138	173	182	152	159	144	145	132	118	143
Mahaska	223	240	224	234	204	205	223	220	211	201	221	197	206
Marion	308	315	327	330	314	355	311	317	328	340	340	341	333
Marshall	497	514	529	522	511	498	505	505	526	468	501	448	464
Mills	149	123	116	134	139	123	146	138	126	123	138	130	137
Mitchell	157	136	139	146	151	148	135	141	129	150	123	139	137
Monona	158	160	156	161	155	160	154	166	183	165	166	177	167
Monroe	96	115	111	99	99	95	93	109	107	108	96	100	99
Montgomery	183	145	190	197	177	177	156	168	158	167	150	149	141
Muscatine	380	414	368	329	358	377	387	351	385	393	420	395	378
O'Brien	184	204	194	198	181	188	176	198	182	196	193	158	198
Osceola	72	90	93	91	79	89	81	77	97	77	74	81	88
Page	211	215	256	212	253	229	254	198	250	206	229	185	221
Palo Alto	153	141	131	146	140	147	146	124	147	127	133	127	113
Plymouth	224	213	243	241	248	241	249	273	235	248	231	236	262
Pocahontas	119	135	108	120	129	109	103	105	113	110	121	108	101
Polk	2,617	2,605	2,684	2,738	2,704	2,856	2,741	2,770	2,778	2,860	2,849	2,746	2,849
Pottawattamie	769	790	757	759	805	853	818	806	859	833	900	838	823
Poweshiek	184	201	198	213	204	247	226	209	220	225	242	205	213
Ringgold	83	88	71	74	91	72	80	99	88	85	84	72	70
Sac	176	167	162	167	170	174	173	164	148	160	166	139	140
Scott	1,307	1,259	1,302	1,182	1,269	1,302	1,349	1,240	1,318	1,318	1,353	1,273	1,342
Shelby	147	169	170	143	189	151	158	155	160	160	153	136	152
Sioux	242	244	229	237	270	244	232	238	231	314	262	214	255
Story	420	389	425	418	452	450	451	473	442	468	486	449	477
Tama	222	229	219	223	195	200	211	220	219	186	208	178	208
Taylor	95	99	87	106	108	102	96	86	97	97	84	97	71
Union	163	159	169	166	152	154	160	160	140	157	161	153	138
Van Buren	106	102	99	99	96	109	102	101	111	101	89	100	95
Wapello	463	428	452	447	444	441	456	451	385	408	404	397	430
Warren	285	316	264	339	296	323	304	336	326	335	370	311	337
Washington	236	245	213	249	231	220	223	215	237	238	246	215	240
Wayne	101	119	107	109	127	121	100	110	95	102	94	97	117
Webster	483	489	490	492	492	454	490	499	449	446	457	448	475
Winnebago	150	137	128	151	135	147	169	122	156	141	130	108	113
Winneshiok	175	178	188	182	178	181	184	190	196	193	170	169	173
Woodbury	982	985	1,021	935	962	984	919	939	880	991	936	894	879
Worth	96	102	120	97	98	108	113	91	100	101	113	108	98
Wright	210	198	177	191	218	179	192	197	211	208	166	163	183

TABLE 46 A
DEATH RATE (PER 1,000 POPULATION) 1993-2005

County	1993	1994	1995	1996	1997	1998	1999	2000	2001	2002	2003	2004	2005
State of Iowa	9.9	9.8	9.8	9.8	9.7	9.9	9.9	9.5	9.5	9.5	9.5	9.1	9.4
Adair	14.5	15.3	13.5	16.4	14.4	11.8	16.5	13.2	14.3	13.4	14.9	15.9	13.5
Adams	13.3	14.5	16.6	12.4	12.7	15.5	14.5	11.4	11.1	13.5	13.3	12.6	13.6
Allamakee	12.2	12.0	11.8	11.7	11.1	13.6	11.2	11.7	11.7	11.3	10.6	10.5	11.3
Appanoose	14.5	13.9	14.0	14.3	13.8	11.6	13.8	12.7	11.6	12.4	14.5	14.3	12.4
Audubon	15.3	15.7	14.2	14.6	9.4	13.2	11.8	16.3	15.1	15.0	12.3	17.6	12.7
Benton	8.8	8.4	8.6	8.4	9.2	8.4	8.3	9.0	9.2	9.6	8.9	8.6	8.6
Black Hawk	9.6	10.0	9.1	9.3	9.5	9.6	9.7	9.0	8.9	8.8	8.9	9.0	8.6
Boone	12.2	12.0	12.0	11.6	11.5	12.5	11.7	12.2	10.9	10.1	10.4	9.4	10.0
Bremer	11.5	10.2	10.1	9.1	8.8	10.4	9.7	9.3	10.1	8.8	9.3	8.9	9.3
Buchanan	10.9	9.6	10.9	9.3	10.4	10.5	10.0	8.6	8.6	11.0	9.6	8.9	8.8
Buena Vista	10.7	10.7	10.5	10.8	10.8	11.5	11.9	9.8	10.6	10.3	8.3	8.2	8.9
Butler	12.4	12.9	12.8	11.3	12.2	12.0	11.7	13.0	13.7	12.7	13.7	12.6	12.5
Calhoun	14.7	12.1	15.7	13.3	15.5	13.4	14.4	14.4	14.4	13.5	12.7	11.8	15.5
Carroll	10.6	10.7	10.1	11.3	11.2	11.7	12.5	11.0	8.9	12.3	10.4	10.0	10.8
Cass	12.0	11.6	14.3	13.6	13.4	13.2	15.2	12.5	14.1	14.9	11.8	12.0	13.5
Cedar	9.0	10.0	10.0	9.7	11.1	10.2	9.1	9.1	10.2	9.7	9.6	9.6	8.5
Cerro Gordo	10.8	10.5	11.6	11.4	10.6	12.3	11.3	11.5	11.3	11.6	11.3	11.0	12.6
Cherokee	11.4	11.4	10.4	14.3	12.3	12.8	13.6	12.3	12.1	12.6	12.7	12.0	12.3
Chickasaw	11.7	12.6	12.0	10.2	10.1	9.5	10.9	9.8	11.0	11.4	13.2	11.7	10.7
Clarke	12.7	11.2	13.0	12.4	9.7	12.6	12.3	10.5	11.0	11.3	9.7	9.8	13.6
Clay	10.3	9.3	12.2	9.4	9.5	11.5	10.7	10.5	9.2	11.5	11.1	9.9	9.9
Clayton	11.4	11.7	12.1	11.7	10.0	13.6	13.0	12.2	11.6	12.3	10.9	12.1	10.4
Clinton	10.7	10.4	10.7	11.2	11.5	10.6	11.6	10.2	10.6	11.1	11.2	9.9	11.1
Crawford	10.8	10.4	9.2	11.0	10.8	9.9	11.0	10.2	10.1	9.7	9.9	9.9	10.2
Dallas	8.6	9.1	9.0	8.7	8.9	8.1	8.9	7.4	7.0	7.1	6.8	6.9	6.2
Davis	12.8	10.8	14.0	12.3	9.3	13.4	9.6	10.7	10.2	11.5	12.0	10.6	11.0
Decatur	14.7	13.9	10.8	12.4	16.2	12.0	12.5	13.1	9.9	10.7	12.4	8.4	10.0
Delaware	9.5	8.1	9.3	8.6	8.2	7.6	8.4	8.4	9.3	8.1	8.9	7.8	9.0
Des Moines	10.0	9.6	11.0	10.7	10.6	10.2	11.2	10.1	9.8	10.0	10.5	10.4	10.9
Dickinson	11.2	11.9	11.5	11.5	10.8	11.9	10.2	11.6	11.7	10.7	11.3	9.8	9.0
Dubuque	9.7	9.9	9.6	9.3	9.0	9.9	10.1	9.5	9.8	8.8	8.8	9.1	9.6
Emmet	12.8	11.8	11.6	12.9	13.0	12.3	11.2	13.5	12.1	12.8	12.8	10.1	12.7
Fayette	11.6	11.6	10.6	11.8	11.8	12.4	11.9	11.9	12.7	11.4	11.8	10.9	11.6
Floyd	13.1	11.8	12.7	13.0	12.1	12.6	13.5	12.1	12.6	12.1	12.0	11.9	12.3
Franklin	12.9	12.5	12.9	12.3	12.4	12.6	12.7	12.2	12.3	13.2	13.7	10.8	10.8
Fremont	14.1	15.8	16.3	15.4	14.5	16.0	13.6	11.9	12.9	13.3	12.2	11.3	12.9
Greene	11.4	10.3	13.8	15.2	13.0	14.7	14.2	12.7	14.8	11.6	14.5	12.2	11.0
Grundy	10.5	10.1	11.0	11.5	11.0	11.8	10.8	10.7	10.1	10.3	11.7	12.6	10.7
Guthrie	13.0	12.4	13.0	12.8	10.3	13.0	11.4	13.7	12.5	12.3	13.5	11.7	13.1
Hamilton	10.7	9.6	11.5	11.4	12.0	9.6	11.1	10.5	11.6	10.0	10.0	11.2	11.2
Hancock	11.1	10.3	12.6	10.7	10.7	9.7	11.0	12.3	11.4	9.2	9.3	10.5	11.7
Hardin	13.1	13.1	12.0	12.9	13.4	16.0	13.4	14.7	12.8	12.5	13.4	13.8	14.5
Harrison	15.5	12.1	12.5	14.9	11.3	13.6	14.4	11.0	12.4	14.1	11.2	11.2	13.4
Henry	11.9	10.0	10.1	9.5	9.9	9.1	10.6	10.0	10.6	10.5	9.7	10.4	10.0
Howard	12.6	13.5	13.6	12.6	14.3	15.1	14.2	13.5	12.0	12.1	12.0	12.8	12.3
Humboldt	13.5	11.0	12.5	12.5	11.2	10.8	12.3	11.4	11.4	12.4	12.5	11.6	13.0
Ida	14.1	13.1	15.2	12.5	10.6	14.0	14.5	13.0	12.0	16.2	13.0	13.3	14.2
Iowa	11.6	11.0	11.6	11.9	10.1	11.2	11.7	10.1	11.6	8.4	11.7	10.1	10.2
Jackson	11.3	10.9	11.0	12.7	11.6	10.5	11.2	10.7	10.0	10.3	9.7	9.9	11.0
Jasper	10.4	10.8	10.3	9.7	9.5	9.3	10.1	9.6	9.5	9.4	8.5	8.9	10.2
Jefferson	9.9	8.2	8.5	9.4	9.2	9.5	7.8	8.5	9.2	9.7	9.9	8.9	9.6
Johnson	4.6	4.7	4.7	4.9	4.7	4.7	5.0	4.4	4.4	4.8	4.5	4.5	4.7
Jones	8.9	8.5	8.3	9.1	8.0	9.3	8.9	9.0	9.2	9.9	10.0	9.5	9.0
Keokuk	11.8	12.0	11.5	12.6	13.1	10.6	11.0	13.6	10.2	10.9	12.2	11.9	12.1
Kossuth	12.3	10.7	12.3	10.9	11.7	12.1	11.7	11.8	11.1	11.3	11.1	10.0	11.5
Lee	11.9	12.1	11.8	11.2	11.0	10.9	11.8	12.0	11.2	10.6	12.4	11.7	12.0
Linn	7.7	7.7	7.6	7.4	7.4	7.6	7.9	7.4	7.4	7.6	7.6	7.5	7.6
Louisa	12.5	11.7	10.3	9.2	8.5	9.3	8.4	8.6	9.5	8.7	9.6	9.3	9.0
Lucas	11.8	13.1	12.4	12.3	13.0	14.3	13.6	11.6	11.8	10.6	11.8	11.1	12.6
Lyon	11.4	10.3	11.2	10.4	9.9	9.6	11.1	11.2	9.6	10.4	10.0	9.4	10.8
Madison	11.1	11.1	11.8	10.1	12.6	13.1	10.8	11.3	10.1	10.0	9.1	8.1	9.4
Mahaska	10.3	11.0	10.3	10.8	9.4	9.4	10.2	9.9	9.4	9.0	9.9	8.8	9.2
Marion	10.1	10.3	10.6	10.6	10.1	11.3	9.9	9.9	10.1	10.4	10.5	10.5	10.1
Marshall	13.1	13.4	13.7	13.5	13.2	12.9	13.0	12.8	13.4	11.9	12.8	11.5	11.8
Mills	11.2	9.1	8.4	9.6	9.7	8.5	9.9	9.5	8.6	8.4	9.3	8.7	9.0
Mitchell	14.3	12.3	12.6	13.2	13.6	13.4	12.2	13.0	12.0	14.0	11.2	12.7	12.5
Monona	15.7	15.8	15.5	16.0	15.3	15.9	15.3	16.6	18.5	16.8	17.0	18.2	17.5
Monroe	11.8	14.1	13.6	12.2	12.2	11.8	11.6	13.6	13.5	13.8	12.3	12.8	12.6
Montgomery	15.2	12.1	15.9	16.6	14.9	14.9	13.3	14.3	13.7	14.6	13.3	13.2	12.5
Muscatine	9.3	10.1	8.9	8.0	8.8	9.2	9.4	8.4	9.2	9.3	10.0	9.4	8.8
O'Brien	12.0	13.3	12.7	13.2	12.1	12.6	12.0	13.1	12.2	13.2	13.2	10.8	13.7
Osceola	10.0	12.6	13.2	12.9	11.2	12.8	11.7	11.0	14.0	11.3	10.9	11.9	13.1
Page	12.7	12.8	15.3	12.3	14.6	13.3	14.8	11.7	14.8	12.5	14.0	11.3	13.6
Palo Alto	14.7	13.5	12.9	14.4	13.9	14.6	14.7	12.2	14.7	12.8	13.7	13.1	11.7
Plymouth	9.4	8.8	10.0	9.7	10.0	9.8	10.0	11.0	9.5	10.1	9.3	9.5	10.5
Pocahontas	13.0	14.8	11.9	13.4	14.6	12.4	11.7	12.1	13.3	13.2	14.7	13.1	12.7
Polk	7.6	7.5	7.7	7.7	7.6	7.9	7.5	7.4	7.3	7.4	7.3	7.1	7.1
Pottawattamie	9.2	9.5	9.0	9.0	9.4	9.9	9.5	9.2	9.8	9.4	10.2	9.5	9.2
Poweshiek	9.8	10.6	10.5	11.2	10.8	13.2	12.1	11.1	11.7	11.9	12.7	10.8	11.3
Ringgold	15.5	16.5	13.3	13.8	17.0	13.4	14.9	18.1	16.2	16.0	15.5	13.3	13.3
Sac	14.6	13.8	13.5	13.9	14.3	14.6	14.7	14.2	13.0	14.4	15.3	12.8	13.2
Scott	8.4	8.1	8.3	7.5	8.0	8.2	8.5	7.8	8.3	8.3	8.5	8.0	8.3
Shelby	11.2	12.9	13.0	10.9	14.5	11.7	12.4	11.8	12.3	12.3	12.0	10.7	12.0
Sioux	7.8	7.8	7.3	7.6	8.6	7.8	7.4	7.5	7.3	9.9	8.2	6.7	7.9
Story	5.6	5.2	5.7	5.6	6.0	6.0	6.0	5.9	5.5	5.8	5.9	5.4	6.0
Tama	12.6	12.9	12.3	12.6	11.0	11.3	11.9	12.2	12.1	10.4	11.6	10.0	11.6
Taylor	13.4	13.9	12.2	14.8	15.2	14.3	13.7	12.4	14.0	14.1	12.4	14.3	10.7
Union	13.0	12.8	13.6	13.2	12.2	12.3	12.7	13.0	11.5	13.0	13.5	12.8	11.5
Van Buren	13.7	13.2	12.7	12.8	12.3	13.9	13.0	12.9	14.3	12.9	11.4	12.9	12.2
Wapello	12.8	11.9	12.7	12.5	12.5	12.5	12.9	12.5	10.7	11.4	11.3	11.1	12.0
Warren	7.5	8.2	6.8	8.6	7.4	8.0	7.5	8.3	7.9	8.1	8.8	7.4	7.8
Washington	11.6	12.1	10.4	12.0	11.1	10.5	10.5	10.4	11.3	11.3	11.5	10.1	11.2
Wayne	14.5	17.3	15.6	16.0	18.7	18.1	15.2	16.3	14.2	15.3	14.1	14.5	17.7
Webster	12.1	12.4	12.5	12.6	12.7	11.6	12.6	12.4	11.2	11.2	11.5	11.3	12.2
Winnebago	12.7	11.5	10.7	12.6	11.2	12.3	14.1	10.4	13.4	12.2	11.4	9.4	10.0
Winneshiok	8.3	8.5	9.0	8.7	8.5	8.6	8.8	8.9	9.				

TABLE 47

INFANT DEATHS (NUMBER OF DEATHS < 1 YEAR OF AGE) 1996-2005

County	1996	1997	1998	1999	2000	2001	2002	2003	2004	2005
State of Iowa	259	229	243	213	241	211	198	216	194	209
Adair	0	0	0	1	0	0	0	0	0	*
Adams	1	0	0	0	0	0	2	0	0	0
Allamakee	1	2	1	1	0	1	1	3	*	*
Appanoose	1	2	0	0	0	0	1	0	0	*
Audubon	0	0	0	0	1	0	1	0	0	0
Benton	0	3	4	1	2	1	0	1	*	*
Black Hawk	9	15	10	8	11	8	12	9	6	6
Boone	1	1	2	1	4	3	2	0	4	0
Bremer	1	0	2	0	2	1	0	0	*	*
Buchanan	2	1	3	2	0	1	2	2	*	*
Buena Vista	1	2	1	1	0	0	3	1	*	*
Butler	0	0	0	1	1	1	0	3	*	*
Calhoun	0	0	0	0	0	0	0	0	0	0
Carroll	2	2	0	0	0	2	1	3	0	0
Cass	0	1	1	0	1	1	1	0	0	*
Cedar	2	1	1	0	0	2	0	0	*	*
Cerro Gordo	3	6	0	1	4	3	4	2	*	*
Cherokee	0	1	0	2	0	1	0	0	0	0
Chickasaw	0	1	0	1	0	1	1	1	*	0
Clarke	0	0	1	0	1	0	0	1	0	*
Clay	1	1	1	2	1	1	1	0	0	*
Clayton	2	0	0	0	1	2	0	1	0	*
Clinton	3	3	6	3	4	4	5	3	9	*
Crawford	1	2	0	3	1	1	0	2	0	0
Dallas	4	3	2	1	4	6	4	2	4	*
Davis	1	0	0	0	1	2	0	1	*	0
Decatur	1	0	1	1	1	2	0	0	*	0
Delaware	0	1	2	1	1	2	5	1	0	0
Des Moines	4	2	3	1	4	3	4	4	*	*
Dickinson	0	0	0	2	0	2	1	4	0	*
Dubuque	7	3	6	5	9	6	5	6	5	6
Emmet	1	0	0	0	2	0	2	1	*	*
Fayette	2	2	0	0	0	0	3	1	*	*
Floyd	0	2	0	0	0	0	0	1	0	*
Franklin	1	0	0	0	1	0	1	0	0	*
Fremont	0	1	1	1	1	0	1	0	0	0
Greene	1	1	2	2	1	1	0	0	0	*
Grundy	0	1	0	0	2	3	0	0	*	0
Guthrie	0	0	0	0	0	1	0	0	*	*
Hamilton	1	1	2	1	2	2	0	1	*	0
Hancock	0	0	1	0	1	0	1	1	0	0
Hardin	1	1	1	0	3	1	0	2	*	*
Harrison	1	2	0	0	0	0	1	2	0	*
Henry	3	3	0	3	2	0	2	1	*	*
Howard	0	0	3	0	1	0	0	2	0	0
Humboldt	0	0	0	1	0	1	0	0	0	0
Ida	3	0	1	0	1	1	2	0	0	0
Iowa	2	1	1	2	1	0	1	0	*	*
Jackson	0	0	4	0	3	1	0	4	0	0
Jasper	1	5	3	4	2	0	3	3	*	5
Jefferson	2	0	1	0	0	0	0	0	0	*
Johnson	9	10	10	7	7	5	4	4	*	8
Jones	4	0	0	0	0	2	2	2	0	*
Keokuk	0	0	1	0	0	1	0	0	0	0
Kossuth	0	3	0	2	1	1	0	1	0	0
Lee	4	3	3	6	4	1	5	1	*	*
Linn	23	15	10	18	12	15	16	14	21	10
Louisa	1	2	1	0	1	0	0	0	*	0
Lucas	1	0	1	1	3	0	0	0	0	0
Lyon	0	1	1	1	1	4	0	1	0	0
Madison	2	1	2	1	2	2	1	4	0	*
Mahaska	2	0	1	3	9	1	1	0	*	*
Marion	2	3	0	4	1	0	3	1	*	*
Marshall	7	2	3	1	3	4	1	4	*	*
Mills	1	0	0	0	0	0	1	1	*	0
Mitchell	3	2	0	0	1	1	2	0	0	*
Monona	0	0	0	0	0	0	0	1	0	0
Monroe	0	1	0	0	1	0	1	0	0	0
Montgomery	1	2	2	2	1	1	1	1	0	*
Muscatine	1	0	4	1	1	2	3	1	*	*
O'Brien	2	2	0	3	1	1	1	0	0	0
Osceola	2	1	1	0	0	1	0	0	*	0
Page	4	3	2	1	0	3	2	2	0	0
Palo Alto	1	0	2	0	1	0	0	1	0	*
Plymouth	2	0	2	2	7	1	3	0	*	6
Pocahontas	1	0	0	0	0	1	0	1	0	*
Polk	39	35	50	39	46	38	31	42	34	45
Pottawattamie	11	9	11	8	8	5	9	10	11	9
Poweshiek	2	0	0	2	0	0	1	1	*	0
Ringgold	0	0	1	1	0	0	0	0	0	0
Sac	0	0	2	2	0	0	0	1	0	0
Scott	17	12	17	20	20	12	6	19	11	19
Shelby	3	1	1	1	2	1	0	0	*	*
Sioux	2	3	1	2	1	1	2	1	*	*
Story	3	5	8	2	6	6	6	0	6	4
Tama	2	4	1	3	1	2	1	2	*	*
Taylor	2	1	0	0	0	0	0	0	*	0
Union	3	0	0	2	2	3	0	0	0	0
Van Buren	1	2	0	0	0	1	0	1	*	*
Wapello	3	5	2	2	2	2	1	3	*	5
Warren	9	3	4	4	3	4	3	2	*	*
Washington	2	3	6	2	0	1	2	6	*	*
Wayne	0	0	0	0	1	3	1	0	0	*
Webster	3	4	2	5	2	0	5	4	5	*
Winnebago	0	2	1	0	0	1	0	1	*	*
Winneshiek	1	1	3	0	1	0	0	1	0	*
Woodbury	13	15	17	11	9	14	10	12	6	9
Worth	2	0	2	0	2	1	0	0	*	0
Wright	1	0	1	1	1	1	0	1	*	*

TABLE 47 A

INFANT MORTALITY RATES (INFANT DEATHS < 1 YEAR OF AGE, PER 1,000 LIVE BIRTHS) 1996-2005

County	1996	1997	1998	1999	2000	2001	2002	2003	2004	2005
State of Iowa	7.0	6.2	6.5	5.7	6.3	5.6	5.3	5.7	5.1	5.3
Adair	0.0	0.0	0.0	14.1	0.0	0.0	0.0	0.0	0.0	*
Adams	20.8	0.0	0.0	0.0	0.0	0.0	40.8	0.0	0.0	0.0
Allamakee	5.8	12.1	5.8	5.4	0.0	5.9	5.4	17.6	*	*
Appanoose	6.0	14.2	0.0	0.0	0.0	0.0	6.5	0.0	0.0	*
Audubon	0.0	0.0	0.0	0.0	21.3	0.0	20.8	0.0	0.0	0.0
Benton	0.0	10.7	12.3	3.8	6.2	3.3	0.0	3.0	*	*
Black Hawk	5.6	9.5	6.1	5.0	7.1	5.0	7.5	5.8	3.5	3.6
Boone	3.3	3.5	6.8	3.1	12.6	10.3	6.9	0.0	13.9	0.0
Bremer	4.3	0.0	9.5	0.0	8.0	4.2	0.0	0.0	*	*
Buchanan	7.0	3.5	9.7	6.7	0.0	3.3	6.6	6.7	*	*
Buena Vista	4.4	7.7	4.2	3.9	0.0	0.0	11.8	4.0	*	*
Butler	0.0	0.0	0.0	6.3	5.9	7.4	0.0	19.1	*	*
Calhoun	0.0	0.0	0.0	0.0	0.0	0.0	0.0	0.0	0.0	0.0
Carroll	7.7	8.4	0.0	0.0	0.0	8.8	4.2	11.3	0.0	0.0
Cass	0.0	6.3	6.9	0.0	6.3	6.4	6.8	0.0	0.0	*
Cedar	10.3	5.1	5.4	0.0	0.0	10.6	0.0	0.0	*	*
Cerro Gordo	5.0	11.4	0.0	1.8	7.5	6.3	8.0	4.1	*	*
Cherokee	0.0	7.0	0.0	14.9	0.0	8.5	0.0	0.0	0.0	0.0
Chickasaw	0.0	6.4	0.0	7.2	0.0	7.1	7.5	6.7	*	0.0
Clarke	0.0	0.0	10.1	0.0	10.3	0.0	0.0	7.4	0.0	*
Clay	5.3	5.1	5.6	10.3	4.9	4.9	5.3	0.0	0.0	*
Clayton	11.4	0.0	0.0	0.0	5.2	9.2	0.0	4.7	0.0	*
Clinton	5.0	4.8	8.9	4.8	6.8	6.5	8.4	5.7	15.0	*
Crawford	4.3	9.5	0.0	14.6	5.3	4.4	0.0	8.4	0.0	0.0
Dallas	8.0	6.2	3.8	2.0	7.1	11.4	6.6	3.4	6.1	*
Davis	7.8	0.0	0.0	0.0	7.8	16.0	0.0	7.7	*	0.0
Decatur	10.3	0.0	10.9	11.1	9.9	24.4	0.0	0.0	*	0.0
Delaware	0.0	4.8	8.1	5.1	4.4	9.8	23.6	4.6	0.0	0.0
Des Moines	7.1	3.6	5.8	1.9	7.2	6.0	8.0	8.1	*	*
Dickinson	0.0	0.0	0.0	11.6	0.0	12.9	5.9	24.4	0.0	*
Dubuque	5.8	2.6	5.2	4.3	7.4	5.1	4.3	4.9	4.2	5.3
Emmet	7.5	0.0	0.0	0.0	15.9	0.0	15.4	6.6	*	*
Fayette	8.0	7.7	0.0	0.0	0.0	0.0	14.9	4.1	*	*
Floyd	0.0	9.6	0.0	0.0	0.0	0.0	0.0	5.5	0.0	*
Franklin	7.9	0.0	0.0	0.0	8.8	0.0	8.3	0.0	0.0	*
Fremont	0.0	10.6	11.2	10.2	12.2	0.0	13.5	0.0	0.0	0.0
Greene	8.3	9.1	18.2	16.0	10.9	8.9	0.0	0.0	0.0	*
Grundy	0.0	7.8	0.0	0.0	15.0	24.0	0.0	0.0	*	0.0
Guthrie	0.0	0.0	0.0	0.0	0.0	7.4	0.0	0.0	*	*
Hamilton	5.5	4.8	9.2	4.9	10.4	11.2	0.0	5.5	*	0.0
Hancock	0.0	0.0	7.4	0.0	7.6	0.0	9.0	9.3	0.0	0.0
Hardin	4.6	5.3	4.9	0.0	14.4	4.3	0.0	9.4	*	*
Harrison	5.8	11.2	0.0	0.0	0.0	0.0	5.8	11.4	0.0	*
Henry	14.8	12.4	0.0	12.2	7.6	0.0	8.3	5.2	*	*
Howard	0.0	0.0	26.8	0.0	9.1	0.0	0.0	20.0	0.0	0.0
Humboldt	0.0	0.0	0.0	7.7	0.0	8.5	0.0	0.0	0.0	0.0
Ida	30.3	0.0	11.1	0.0	14.3	12.7	20.8	0.0	0.0	0.0
Iowa	8.8	6.4	5.7	11.2	5.5	0.0	5.6	0.0	*	*
Jackson	0.0	0.0	16.9	0.0	12.6	4.2	0.0	18.2	0.0	0.0
Jasper	2.3	11.5	7.1	8.8	4.4	0.0	6.6	6.8	*	10.5
Jefferson	11.7	0.0	5.8	0.0	0.0	0.0	0.0	0.0	0.0	*
Johnson	7.1	7.8	7.8	5.3	5.1	3.6	2.8	2.6	*	5.5
Jones	17.9	0.0	0.0	0.0	0.0	10.1	9.7	9.0	0.0	*
Keokuk	0.0	0.0	7.0	0.0	0.0	7.9	0.0	0.0	0.0	0.0
Kossuth	0.0	17.2	0.0	12.3	6.0	6.4	0.0	6.2	0.0	0.0
Lee	8.4	6.7	6.7	12.9	9.8	2.4	12.4	2.5	*	*
Linn	9.1	5.8	3.8	6.6	4.4	5.3	5.8	5.1	7.6	3.6
Louisa	6.2	10.5	5.8	0.0	6.1	0.0	0.0	0.0	*	0.0
Lucas	8.1	0.0	8.7	10.3	25.2	0.0	0.0	0.0	0.0	0.0
Lyon	0.0	7.3	6.7	6.5	6.3	28.4	0.0	6.1	0.0	0.0
Madison	13.2	5.9	12.2	5.3	10.2	11.6	4.8	20.6	0.0	*
Mahaska	7.7	0.0	3.5	10.0	31.8	3.4	4.0	0.0	*	*
Marion	5.3	9.0	0.0	9.3	2.6	0.0	7.1	2.6	*	*
Marshall	12.7	4.2	5.9	1.7	5.4	7.4	1.9	7.0	*	*
Mills	5.6	0.0	0.0	0.0	0.0	0.0	6.1	5.9	*	0.0
Mitchell	23.1	15.0	0.0	0.0	7.6	6.6	15.7	0.0	0.0	*
Monona	0.0	0.0	0.0	0.0	0.0	0.0	0.0	10.8	0.0	0.0
Monroe	0.0	10.5	0.0	0.0	9.8	0.0	12.3	0.0	0.0	0.0
Montgomery	6.3	17.9	13.2	13.7	7.2	7.3	7.2	8.7	0.0	*
Muscatine	1.7	0.0	6.5	1.6	1.6	3.1	4.8	1.6	*	*
O'Brien	10.5	10.4	0.0	16.7	5.3	6.7	5.9	0.0	0.0	0.0
Osceola	25.3	12.5	13.2	0.0	0.0	13.5	0.0	0.0	*	0.0
Page	20.9	17.5	10.5	5.1	0.0	18.9	11.7	12.0	0.0	0.0
Palo Alto	10.2	0.0	18.7	0.0	9.1	0.0	0.0	8.7	0.0	*
Plymouth	6.4	0.0	6.5	6.9	22.7	3.6	9.9	0.0	*	19.2
Pocahontas	14.7	0.0	0.0	0.0	0.0	15.4	0.0	15.9	0.0	*
Polk	6.7	6.2	8.5	6.6	7.4	6.2	5.0	6.6	5.4	6.9
Pottawattamie	10.0	7.6	9.5	6.6	6.8	4.1	7.6	8.0	9.0	7.3
Poweshiek	10.3	0.0	0.0	11.4	0.0	0.0	5.2	5.2	*	0.0
Ringgold	0.0	0.0	21.3	14.5	0.0	0.0	0.0	0.0	0.0	0.0
Sac	0.0	0.0	17.9	15.6	0.0	0.0	0.0	8.9	0.0	0.0
Scott	7.4	5.5	7.3	8.8	8.5	5.4	2.6	8.5	4.8	8.2
Shelby	26.1	7.1	7.0	7.1	13.3	8.8	0.0	0.0	*	*
Sioux	5.3	7.3	2.5	5.0	2.2	2.1	4.3	2.2	*	*
Story	3.3	5.9	9.3	2.3	6.4	6.5	6.5	0.0	6.7	4.2
Tama	8.7	16.1	4.5	12.5	4.0	8.5	4.5	8.4	*	*
Taylor	26.7	12.7	0.0	0.0	0.0	0.0	0.0	0.0	*	0.0
Union	18.4	0.0	0.0	14.3	15.7	22.4	0.0	0.0	0.0	0.0
Van Buren	11.6	25.3	0.0	0.0	0.0	10.9	0.0	11.5	*	*
Wapello	6.5	12.0	5.1	5.0	4.7	4.5	2.3	6.1	*	9.9
Warren	18.7	5.8	7.9	8.3	5.8	7.8	6.1	4.0	*	*
Washington	6.1	11.8	21.1	6.5	0.0	3.0	6.5	19.0	*	*
Wayne	0.0	0.0	0.0	0.0	12.7	34.9	11.9	8.0	0.0	*
Webster	6.0	7.7	3.9	10.0	4.1	0.0	10.6	8.4	10.2	*
Winnebago	0.0	14.8	7.9	0.0	0.0	7.6	0.0	9.3	*	*
Winneshiek	4.7	5.0	14.4	0.0	5.2	0.0	0.0	5.6	0.0	*
Woodbury	7.7	8.9	10.2	6.8	5.3	8.6	6.3	7.4	3.7	5.7
Worth	23.5	0.0	22.2	0.0	23.8	11.5	0.0	0.0	*	0.0
Wright	5.8	0.0	6.7	6.1	6.0	6.4	0.0	5.6	*	*

TABLE 48
TOTAL BIRTHS AND PREGNANCY TERMINATIONS BY MONTH OF OCCURRENCE

Month	2005				2004				N/A
	Total Births	Surgically Induced	Medically Induced	Spont.	Total Births	Surgically Induced	Medically Induced	Spont.	
Total	39,275	4,128	1,753	952	38,355	4,369	1,653	911	12
January	3,104	355	133	79	3,094	337	123	93	0
February	2,948	396	153	91	3,096	397	177	79	0
March	3,315	395	133	86	3,229	413	151	86	1
April	3,172	336	152	73	3,166	349	172	94	5
May	3,293	326	153	64	3,128	327	125	56	0
June	3,360	330	141	96	3,224	374	127	70	1
July	3,412	350	150	81	3,306	422	125	61	2
August	3,470	343	126	79	3,350	358	136	80	1
September	3,422	329	137	67	3,304	332	122	72	1
October	3,233	321	154	74	3,185	373	139	78	1
November	3,148	303	146	79	3,156	298	132	77	0
December	3,398	324	143	70	3,117	364	117	57	0
Unknown	0	20	6	13	0	25	7	8	0

TABLE 49
GESTATIONAL AGE IN WEEKS OF FETUS BY TERMINATION TYPE

	2005			2004		
	Surgically Induced	Medically Induced	Spont.	Surgically Induced	Medically Induced	Spont.
Total	4,128	1,753	952	4,369	1,653	911
0 to 13 Weeks	3,845	1,747	894	4,041	1,640	852
14 to 28 Weeks	275	3	53	318	9	51
Over 28 Weeks	0	0	0	0	0	0
Unknown	8	3	5	10	4	8

TABLE 50
TERMINATION OF PREGNANCY BY MARITAL STATUS

Marital Status	2005			2004			N/A
	Surgically Induced	Medically Induced	Spont.	Surgically Induced	Medically Induced	Spont.	
Total	4,128	1,753	952	4,369	1,653	911	12
Married	789	332	607	818	356	553	8
Unmarried	3,318	1,413	341	3,277	1,199	293	2
Unknown	21	8	4	274	98	65	2

TABLE 51
TERMINATION OF PREGNANCY BY EDUCATION LEVEL

Level of Education	2005				2004			
	Surgically Induced	Medically Induced	Spont.	N/A	Surgically Induced	Medically Induced	Spont.	N/A
Total	4,128	1,753	952	0	4,369	1,653	911	12
<= 8 years	99	14	6	0	105	19	9	0
9 to 12 years	1,947	321	697	0	2,092	631	310	3
College/Assoc. Edu.	1,535	216	751	0	1,872	886	377	6
Bachelor or higher	521	286	252	0	103	45	49	1
Unknown	26	5	157	0	197	72	166	2

TABLE 52
TERMINATION OF PREGNANCY BY RACE

Race	2005			2004		
	Surgically Induced	Medically Induced	Spont.	Surgically Induced	Medically Induced	Spont.
Total	4,128	1,753	952	4,369	1,653	911
White	3,182	1,502	785	3,339	1,368	768
Black	412	100	62	426	107	49
American Indian	48	30	6	45	10	1
Asian	131	35	21	102	40	15
Other	258	62	62	40	6	4
Unknown	97	24	16	417	122	74

TABLE 53
TERMINATION OF PREGNANCY BY AGE OF WOMEN

Age of Mother	2005			2004			N/A
	Surgically Induced	Medically Induced	Spont.	Surgically Induced	Medically Induced	Spont.	
Total	4,128	1,753	952	4,369	1,653	911	12
<=14	26	6	0	30	3	0	0
15	58	13	2	45	13	3	0
16	116	20	8	113	17	5	0
17	126	33	19	173	27	10	0
18	222	78	30	222	79	22	1
19	278	111	40	313	123	27	0
20	265	136	25	297	106	34	0
21	310	145	36	299	132	44	1
22	264	161	36	306	111	41	1
23	274	124	49	297	114	41	0
24	250	122	64	276	109	50	1
25	236	94	53	233	84	51	0
26	202	92	63	199	93	49	0
27	182	60	38	172	82	58	3
28	137	80	58	139	63	52	0
29	161	67	50	132	57	46	0
30	121	43	38	125	57	48	2
31	114	48	33	124	54	41	0
32	90	51	50	127	51	44	0
33	95	43	41	127	45	33	0
34	128	46	35	96	46	31	1
35	81	33	30	86	34	40	1
36	76	26	32	79	35	19	0
37	65	24	24	91	25	37	0
38	61	23	17	61	25	15	0
39	44	22	17	52	24	9	0
40	45	15	21	41	15	12	0
41	35	16	12	37	12	17	1
42	16	5	12	24	5	12	0
43	14	3	8	19	1	6	0
44	10	7	3	16	5	5	0
>=45	10	3	5	8	2	8	0
Unknown	16	3	3	9	4	1	0

TABLE 54
TERMINATION OF PREGNANCY BY ITOP REPORT REGION

MCH Region	2005			2004		
	Surgically Induced	Medically Induced	Spont.	Surgically Induced	Medically Induced	Spont.
Total	4,128	1,753	952	4,369	1,653	911
1	236	143	58	245	138	37
2	140	25	43	100	42	38
3	88	31	51	90	44	15
4	92	28	13	107	32	14
5	91	60	22	87	32	17
6	11	7	24	15	6	18
7	111	50	15	115	53	32
8	90	35	24	85	27	27
9	57	22	12	75	16	13
10	383	125	32	417	123	35
11	123	35	69	108	27	82
12	371	160	86	331	128	55
13	114	27	17	120	30	12
14	283	148	95	349	150	142
15	38	19	6	41	16	7
16	126	76	26	163	73	26
17	23	13	19	34	17	6
18	114	30	57	119	37	71
19	10	2	12	10	5	10
20	58	13	5	24	17	7
21	60	17	6	80	20	10
22	2	2	0	15	0	3
23	810	402	207	832	355	177
24	47	13	6	52	19	4
25	78	34	2	106	37	7
26	78	47	19	104	35	15
Out of State	479	184	23	518	161	26
Not Identified	15	5	3	27	13	5

TABLE 55
POPULATION, LIVE BIRTHS, FERTILITY RATE, AND PREGNANCY RATE BY ITOP REPORT REGION

MCH Region	2005				2004			
	Live Births	Female 15-44 Years	Fertility Rate	Pregnancy Rate	Live Births	Female 15-44 Years	Fertility Rate	Pregnancy Rate
Total	39,275	600,820	65.4	75.9	38,355	602,688	63.6	74.3
1	2,377	39,596	60.0	71.5	2,349	39,565	59.4	69.6
2	1,415	20,412	69.3	79.8	1,283	20,564	62.4	73.1
3	1,282	20,741	61.8	70.3	1,213	20,492	59.2	67.0
4	716	10,799	66.3	78.9	751	10,872	69.1	82.1
5	1,579	24,418	64.7	72.0	1,405	23,845	58.9	64.9
6	755	11,945	63.2	66.9	749	12,366	60.6	62.8
7	1,578	20,502	77.0	85.9	1,634	20,946	78.0	89.7
8	907	13,881	65.3	76.7	908	14,209	63.9	76.7
9	975	15,194	64.2	70.6	872	15,266	57.1	65.8
10	2,783	41,937	66.4	79.6	2,760	41,958	65.8	80.7
11	1,563	25,324	61.7	71.0	1,610	25,694	62.7	71.8
12	1,657	36,690	45.2	62.3	1,748	35,418	49.4	64.5
13	1,366	18,887	72.3	81.0	1,394	19,293	72.3	81.1
14	2,317	33,217	69.8	86.1	2,292	33,422	68.6	85.9
15	506	7,397	68.4	77.3	456	7,596	60.0	68.6
16	1,255	26,888	46.7	55.4	1,189	26,265	45.3	56.1
17	1,155	16,732	69.0	72.4	1,125	17,230	65.3	68.5
18	1,672	25,359	65.9	74.3	1,586	26,114	60.7	69.4
19	430	6,367	67.5	71.6	399	6,518	61.2	63.7
20	1,269	17,795	71.3	76.0	1,214	18,422	65.9	69.9
21	1,166	18,141	64.3	69.0	1,057	18,425	57.4	62.3
22	1,514	22,393	67.6	68.0	1,478	22,542	65.6	66.5
23	6,567	88,040	74.6	91.1	6,320	86,608	73.0	89.3
24	511	7,887	64.8	73.8	545	7,943	68.6	80.1
25	945	13,678	69.1	77.5	1,021	14,116	72.3	81.8
26	1,015	16,600	61.1	70.2	997	16,999	58.7	68.5

TABLE 55 A
TERMINATION RATES AND TERMINATION RATIOS BY ITOP REPORT REGION

MCH Region	2005						2004					
	<u>Induced</u>			<u>Spontaneous</u>			<u>Induced</u>			<u>Spontaneous</u>		
	Number	Rate*	Ratio	Number	Rate*	Ratio	Number	Rate*	Ratio	Number	Rate*	Ratio
Total	5,881	8.7	132.3	952	1.5	23.6	6,022	8.8	138.3	911	1.5	22.9
1	379	9.6	159.4	58	1.5	24.4	383	9.7	163.0	37	0.9	15.8
2	165	8.1	116.6	43	2.1	30.4	142	6.9	110.7	38	1.8	29.6
3	119	5.7	92.8	51	2.5	39.8	134	6.5	110.5	15	0.7	12.4
4	120	11.1	167.6	13	1.2	18.2	139	12.8	185.1	14	1.3	18.6
5	151	6.2	95.6	22	0.9	13.9	119	5.0	84.7	17	0.7	12.1
6	18	1.5	23.8	24	2.0	31.8	21	1.7	28.0	18	1.5	24.0
7	161	7.9	102.0	15	0.7	9.5	168	8.0	102.8	32	1.5	19.6
8	125	9.0	137.8	24	1.7	26.5	112	7.9	123.3	27	1.9	29.7
9	79	5.2	81.0	12	0.8	12.3	91	6.0	104.4	13	0.9	14.9
10	508	12.1	182.5	32	0.8	11.5	540	12.9	195.7	35	0.8	12.7
11	158	6.2	101.1	69	2.7	44.1	135	5.3	83.9	82	3.2	50.9
12	531	14.5	320.5	86	2.3	51.9	459	13.0	262.6	55	1.6	31.5
13	141	7.5	103.2	17	0.9	12.4	150	7.8	107.6	12	0.6	8.6
14	431	13.0	186.0	95	2.9	41.0	499	14.9	217.7	142	4.2	62.0
15	57	7.7	112.6	6	0.8	11.9	57	7.5	125.0	7	0.9	15.4
16	202	7.5	161.0	26	1.0	20.7	236	9.0	198.5	26	1.0	21.9
17	36	2.2	31.2	19	1.1	16.5	51	3.0	45.3	6	0.3	5.3
18	144	5.7	86.1	57	2.2	34.1	156	6.0	98.4	71	2.7	44.8
19	12	1.9	27.9	12	1.9	27.9	15	2.3	37.6	10	1.5	25.1
20	71	4.0	55.9	5	0.3	3.9	41	2.2	33.8	7	0.4	5.8
21	77	4.2	66.0	6	0.3	5.1	100	5.4	94.6	10	0.5	9.5
22	4	0.2	2.6	0	0.0	0.0	15	0.7	10.1	3	0.1	2.0
23	1,212	13.8	184.6	207	2.4	31.5	1,187	13.7	187.8	177	2.0	28.0
24	60	7.6	117.4	6	0.8	11.7	71	8.9	130.3	4	0.5	7.3
25	112	8.2	118.5	2	0.1	2.1	143	10.1	140.1	7	0.5	6.9
26	125	7.5	123.2	19	1.1	18.7	139	8.2	139.4	15	0.9	15.0
Out of State	663			23			679			26		
N/A	20			3			40			5		

* 2002 population was used.