

Promoting and Protecting the Health of Iowans

2012
VITAL STATISTICS
OF IOWA

*Iowa Department of Public Health
Bureau of Vital Statistics*

Terry E. Branstad, Governor

Kim Reynolds, Lt. Governor

Mariannette Miller-Meeks, B.S.N., M.Ed., M.D., Director

CONTACTS

JILL FRANCE

Bureau Chief
Bureau of Vital Statistics, Vital Records
(515) 281-6762
Jill.France@idph.iowa.gov

DONNA JOHNSON

Program Manager
Bureau of Vital Statistics, Vital Records
(515) 281-7221
Donna.Johnson@idph.iowa.gov

JOSH JUNGLING

Information Technology Support Worker
Bureau of Vital Statistics, Statistical Support Services
(515) 281-4945
Josh.Jungling@idph.iowa.gov

Lucas State Office Building
321 East 12th Street
Des Moines, Iowa 50319-0075

ACKNOWLEDGEMENTS

This publication was made possible by the professional contributions of the following IDPH staff:

Jill France	Diane Boden	Debbie Kane
Donna Johnson	Don Shepherd	
Josh Jungling	Joann Muldoon	

ADDITIONAL RESOURCES

The *Iowa Health Fact Book* is a joint publication of the Iowa Department of Public Health (IDPH) and the College of Public Health at the University of Iowa. Links to this document can be found online at www.public-health.uiowa.edu/factbook/.

The State Data Center of Iowa is your source for population, housing, business and government statistics about Iowa, including data from the U.S. Census Bureau, Iowa state agencies, and other state and federal sources. Iowa Department of Public Health, Bureau of Vital Statistics is an affiliate agency that can assist in providing local access to census data across Iowa. This can also be accessed through the IDPH Web site or by going to www.iowadatacenter.org.

TABLE OF CONTENTS

Technical Notes	i
Formulas	iii
Iowa Summary Highlights	vi
Selected Records and Trivia	vii

CHART #	CHARTS	PAGE #
1-4	Selected Vital Event Rates.....2002-2012	1
5	In-Wedlock Live Births by Age of Mother.....2008-2012	3
6	Out-of-Wedlock Live Births by Age of Mother.....2008-2012	3
7	Live Births to Teenage Mothers as Percents of Total Live Births.....2008-2012	4
8	Mothers Under Age 20 by Race.....2012	4
9	Out-of-Wedlock Live Births by Race.....2012	5
10	Low Birth Weight Live Births as Percent of Total Live Births Within Age Group of Mother.....2010-2012	5
11	Low Birth Weight Live Births by Race as Percents of Total Live Births.....2012	6
12	Number of Live Births by Marital Status.....2002-2012	6
13	Rates for Selected Causes of Death.....2002-2012	7
14	Ten Leading Causes of Death as Percents of All Deaths by Gender.....2012	7
15	Leading Causes of Death by Age Group.....2012	8
16	Heart Disease Deaths by Age and Gender, Percent Distribution.....2012	11
17	Cerebrovascular Disease Deaths by Age and Gender, Percent Distribution.....2012	11
18	Malignant Neoplasm Disease Deaths by Age and Gender, Percent Distribution.....2012	12
19	Teenage and Total Suicide Deaths.....2002-2012	12
20	Firearm Deaths by Type.....2002-2012	13
21	Unintentional Drowning Deaths.....2002-2012	13
22	Homicide Deaths.....2002-2012	14
23	Unintentional Poisoning Deaths.....2002-2012	14
24	Average Age at Marriage.....2002-2012	15
25	Average Age at Dissolution of Marriage.....2002-2012	15
26	Dissolutions With Selected Durations of Marriage.....2008-2012	16
27	Number of Dissolutions with Children Under 18 Years of Age Involved.....2008-2012	16

COUNTY MAPS

28	Live Birth Rate.....2012	17
29	Live Birth Rate for Mothers Under Age 20.....2012	17
30	Out-of-Wedlock Live Birth Rate.....2012	18
31	Death Rate.....2012	18
32	Infant Death Rate.....2012	19
33	Unintentional Injury Death Rate.....2012	19
34	Marriage Rate.....2012	20
35	Same-Gender Marriage Rate.....2012	20
36	Dissolution Rate.....2012	21
37	Total Population.....2012	21
38	Marriage Count by Both Party's Resident State.....2012	22
39	ITOP Reporting Regions.....2012	22
40	Induced Termination Rate.....2012	23
41	Spontaneous Termination Rate.....2012	23

TABLES

TABLE #	SUMMARY DATA	PAGE #
1	Summary of Vital Statistics by Event by Month.....2012	27
2	Population, Live Births (Total and Out-of-Wedlock), Deaths (Total, Infant, Neonatal, Fetal, and Maternal), Marriages and Dissolutions, by Year.....1915-2012	28
3	Rates: Live Births (Total and Out-of-Wedlock), Death (Total, Infant, Neonatal, Fetal and Maternal), Marriage and Dissolution.....1915-2012	30
4	Summary of Selected Vital Events for the State of Iowa.....2012	32
4 A	Summary of Selected Vital Events for the State of Iowa, White.....2012	33
4 B	Summary of Selected Vital Events for the State of Iowa, African American.....2012	34
4 C	Summary of Selected Vital Events for the State of Iowa, Asian/Pacific Islander.....2012	35
4 D	Summary of Selected Vital Events for the State of Iowa, Other.....2012	36
4 E	Summary of Selected Vital Events for the State of Iowa, Hispanic.....2012	37
5	Summary of Selected Vital Events by County.....2012	38
6	Summary of Selected Vital Events by City.....2012	56

NATALITY DATA

7	Live Births by Gender, Birth Order, and Plural Births, by Age and Race of Mother.....2012	65
8	Live Births by Weight, by Race and Age of Mother.....2012	66
9	Live Births, by Age and Race of Mother.....2012	67
9 A	In-Wedlock and Out-of-Wedlock Live Births, by Age and Race of Mother.....2012	68
10	In-Wedlock Live Births by Year by Age of Mother.....1950-2012	69
11	Out-of-Wedlock Live Births by Year by Age of Mother.....1950-2012	70
12	Immature Live Births, as Percents of Total Live Births, Within Each Age Group of Mother, by Year.....2007-2012	71

MORTALITY DATA

13	Selected Cardiovascular Disease Deaths as Percents of Total Deaths, by Year.....2001-2012	72
14	Selected Causes of Death by Year.....2001-2012	72

15	Deaths by Race and Age.....	2012	73
15 A	Deaths by Race and Age, by Gender.....	2012	73
16	Leading Causes of Death by Selected Age Groups.....	2012	74
16 A	Leading Causes of White Deaths by Selected Age Groups.....	2012	75
16 B	Leading Causes of African American Deaths by Selected Age Groups.....	2012	76
16 C	Leading Causes of Asian/Pacific Islander Deaths by Selected Age Groups.....	2012	77
16 D	Leading Causes of Other Deaths by Selected Age Groups.....	2012	78
16 E	Leading Causes of Hispanic Deaths by Selected Age Groups.....	2012	79
17	Leading Causes of Death by Number and Percent of Total Deaths, by Gender.....	2012	80
18	Heart Disease Deaths by Race and Age.....	2012	81
18 A	Heart Disease Deaths by Race and Age, by Gender.....	2012	81
19	Malignant Neoplasm Deaths by Race and Age.....	2012	82
19 A	Malignant Neoplasm Deaths by Race and Age, by Gender.....	2012	82
20	Male Malignant Neoplasm Deaths by 10 Leading Sites, by Race, by Year.....	2010-2012	83
21	Female Malignant Neoplasm Deaths by 10 Leading Sites, by Race, by Year.....	2010-2012	83
22	Chronic Lower Respiratory Disease Deaths by Race and Age.....	2012	84
22 A	Chronic Lower Respiratory Disease Deaths by Race and Age, by Gender.....	2012	84
23	Cerebrovascular Disease Deaths by Race and Age.....	2012	85
23 A	Cerebrovascular Disease Deaths by Race and Age, by Gender.....	2012	85
24	Suicide Deaths by Race and Age.....	2012	86
24 A	Suicide Deaths by Race and Age, by Gender.....	2012	86
25	Teenage Suicide Deaths as a Percent of Total Suicide Deaths, by Year.....	1990-2012	87
26	Unintentional Injury Deaths by Type of Injury by Age.....	2012	88
27	Total Fetal Deaths, by Age and Race of Mother.....	2012	89
27 A	In-Wedlock and Out-of-Wedlock Fetal Deaths, by Age and Race of Mother.....	2012	90
28	Fetal Death by Cause.....	2012	91
28 A	Fetal Death by Cause, by Race of Mother.....	2012	92
29	Infant Deaths by Cause.....	2012	93
29 A	Infant Deaths By Cause, By Race Of Mother.....	2012	94
30	Infant Deaths by Cause and Gender, by Subdivision of the First Year.....	2012	95
31	Infant Deaths by Year, by Subdivision of the First Year of Life.....	1960-2012	98

FAMILY FORMATION AND DISSOLUTION DATA

32	Marriages by Age, Percent Distribution, by Year.....	2007-2012	99
33	Marriages by Age, All Marriages.....	2012	100
33 A	Marriages by Age, Opposite-Gender (Party A is Male/Party B is Female).....	2012	101
33 B	Marriages by Age, Same-Gender (Male/Male).....	2012	102
33 C	Marriages by Age, Same-Gender (Female/Female).....	2012	103
33 D	Marriages by Age, All Same-Gender Marriages.....	2012	104
33 E	Marriages by Age, Gender Not Stated.....	2012	105
34	Marriage Counts by County and Gender.....	2012	106
35	Dissolutions by Age, by Race of Party A.....	2012	107
35 A	Dissolutions by Age, by Race of Party B.....	2012	108
36	Dissolutions by Age of Primary Marriage and Remainder, by Party A and Party B.....	2012	109
37	Dissolutions by Age, Percent Distribution, by Year.....	2007-2012	110
38	Dissolutions by Duration of Marriage, by Race of Party A.....	2012	111
38 A	Dissolutions by Duration of Marriage, by Race of Party B.....	2012	112
39	Number of Dissolutions Involving Children Under 18 Years, by Race of Party A.....	2012	113
39 A	Number of Dissolutions Involving Children Under 18 Years, by Race of Party B.....	2012	113

COUNTY DATA

40	Live Births & Deaths by County and City.....	2012	114
41	Live Births by County.....	2012	120
42	Live Births to Mothers Under Age 20 by County.....	2012	121
43	Infant Deaths by County.....	2012	122
44	Deaths by County.....	2012	123
45	Suicide Deaths by County.....	2012	124
46	Unintentional Injury Deaths by County.....	2012	125

COUNTY TREND DATA

47	Actual Number of Births per County.....	2000-2012	126
47 A	Birth Rate (per 1,000 Population).....	2000-2012	127
48	Actual Number of Deaths per County.....	2000-2012	128
48 A	Death Rate (per 1,000 Population).....	2000-2012	129
49	Infant Deaths (Number of Deaths < 1 Year of Age).....	2000-2012	130
49 A	Infant Mortality Rates (Infant Deaths < 1 Year of Age, per 1,000 Live Births).....	2000-2012	131

TERMINATION OF PREGNANCY DATA

50	Total Births and Pregnancy Terminations by Month of Occurrence.....	2011-2012	132
51	Gestational Age in Weeks of Fetus by Termination Type.....	2011-2012	132
52	Termination of Pregnancy by Marital Status.....	2011-2012	133
53	Termination of Pregnancy by Education Level.....	2011-2012	133
54	Termination of Pregnancy by Race.....	2011-2012	133
55	Termination of Pregnancy by Age of Women.....	2011-2012	134
56	Termination of Pregnancy by ITOP Reporting Region.....	2011-2012	135
57	Population, Live Births, Fertility Rate, and Pregnancy Rate by ITOP Reporting Region.....	2011-2012	136
57 A	Termination Rates and Termination Ratios by ITOP Reporting Region.....	2011-2012	137

TECHNICAL NOTES

DEFINITIONS:

ANNULMENT: A court decree voiding a marriage from the beginning. Annulments are included with divorces for rate calculation purposes and are available only by place of occurrence.

CAUSE OF DEATH: Deaths, by cause, are classified according to the International Classification of Diseases, Tenth Revision, adapted for use in the United States. It is the disease or injury that initiated the sequence of morbid events leading directly to death, or the circumstances of the accident or violence, which produced fatal injury. The responsibility for indicating the underlying cause of death is that of the certifying physician or medical examiner.

CONGENITAL MALFORMATION: Deformity existing before birth.

DIVORCE: A court decree dissolving a marital relationship. Divorces are included with annulments for rate calculation purposes and are available only by place of occurrence.

FETAL DEATH: A birth that fails to show any sign of life after delivery. Reportable fetal deaths in Iowa are those greater than 20 weeks gestation. The responsibility of determining if a birth meets this definition is that of the attending physician. Fetal death and stillbirth are synonymous terms.

INFANT DEATH: Death of a live-born infant under one year of age, and includes both neonatal and postneonatal deaths.

LIVE BIRTH: A birth that shows any sign of life after delivery. The World Health Organization considers a sign of life as being the breathing or showing of any other evidence of life, such as beating of the heart, pulsation of the umbilical cord, or definite movement of voluntary muscles, whether or not the umbilical cord has been cut or the placenta is attached. The responsibility of determining if a birth meets this definition is that of the attending physician. In this publication, the terms live birth and birth are used synonymously.

LIVE BIRTH ORDER: An expression of the numeric relationship of a child to others live-born to that mother.

LOW BIRTH WEIGHT: A weight at birth of less than 2,500 grams, or 5 pounds, 9 ounces.

MARRIAGE: The legal union of individuals. Marriages are available only by place of occurrence.

MATERNAL DEATH: A death due to complications of pregnancy, labor, delivery, or puerperium.

NEONATAL DEATH: Death of a live-born infant occurring within the first 27 days of life.

OCCURRENCE DATA: Data compiled by the geographical place the event occurred without regard to residence.

PERINATAL DEATH: Death of a fetus of greater than 20 weeks gestation or death of a live-born infant under 28 days of life.

PRIMARY MARRIAGE: Dissolution of a first marriage for both parties.

POSTNEONATAL DEATH: Death of a live-born infant after the first 27 days of life, but before one year of age.

RESIDENT DATA: Data compiled by the usual place of residence without regard to geographical place where the event occurred. For births, the mother's usual residence is used as the place of residence of the child.

RACE:

WHITE: Includes persons describing themselves as White, Cuban, Mexican, Puerto Rican, or other Hispanic. Also for persons whose race is not stated.

BLACK OR AFRICAN AMERICAN: A person having origins in any of the black racial groups of Africa.

AMERICAN INDIAN OR ALASKAN NATIVE: A person having origins in any of the original peoples of North and South America (including Central America), and who maintain tribal affiliation or community attachment.

ASIAN: A person having origins in any of the original peoples of the Far East, Southeast Asia, or the Indian subcontinent including, for example, Cambodia, China, India, Japan, Korea, Malaysia, Pakistan, the Philippine Islands, Thailand, and Vietnam.

NATIVE HAWAIIAN OR OTHER PACIFIC ISLANDER: A person having origins in any of the original peoples of Hawaii, Guam, Samoa, or other Pacific Islands.

OTHER RACE: Includes persons stating themselves as other than African-American or the categories included in White.

HISPANIC OR LATINO ETHNICITY: A person of Cuban, Mexican, Puerto Rican, South or Central American, or other Spanish culture or origin, regardless of race.

TIPS ON USING VITAL STATISTICS

This publication is a historical recording of the most requested statistics on vital events and is a source of information that can be used in further analysis. While many users of the vital statistics have a good working knowledge of this subject, others may not fully understand the data limitations. This section discusses items to help the reader use this document.

QUALITY OF THE DATA: Every precaution is taken to minimize the errors in the raw data during its preparation and receipt. The data are from certificates of vital events; births, deaths, marriages, divorces and annulments.

Each document is edited for consistency and completeness. Queries are initiated to complete or verify information on the certificate. The department is not able to change information on certificates without the certifier concurrence. Therefore, the quality of the data is often dependent on the decisions of the certifying agent.

RESIDENCE OR OCCURRENCE: All data contained in this publication are by residence except marriages and dissolutions, or as otherwise noted.

TOTALS, RATES, OR RATIOS: Vital events can be reported as totals, rates, or ratios. Totals will suffice as long as the user knows how many times a certain event occurred and no relationship comparison is to be made with other areas or different periods.

When different areas or periods are being studied, it may be best to use rates or ratios. Populations vary between areas over time in the same area. It may be that variations in occurrence result from changes in the population and do not indicate a new trend in the vital event.

Rates or ratios express the occurrence of vital events in relation to a set standard. For example, the crude birth rate is expressed per 1,000 total population; the age-specific birth rate is expressed per 1,000 females in the specific age category. The comparison removes differences between sizes of the age group being compared over time and allows for analysis of changes in vital event patterns.

SMALL NUMBER LIMITATIONS: There are two limitations involving small numbers. One involves a small number of occurrences for a particular vital event. The other involves rates or ratios calculated for a small population even though the number of occurrences of that event may not be considered small. Caution should be exercised concerning the use of such data. Statistical stability cannot be assured when small numbers are used in some formulas. Determination of what constitutes a small number must be made by that of the individual user. Numbers smaller than 16 and populations less than 100 are generally considered unstable for use in most statistical computations.

FORMULAS

NATALITY FORMULAS

$$\text{Birth Rate} = \frac{\text{\# of Live Births}}{\text{Estimated Midyear Population}} \times 1,000$$

$$\text{Low Birth Weight Ratio} = \frac{\text{\# of Live Births < 2,500 grams}}{\text{\# of Live Births}} \times 1,000$$

$$\text{Ratio of Births to Unmarried Women} = \frac{\text{\# of Live Births to Unmarried Women}}{\text{\# of Live Births}} \times 1,000$$

$$\text{Age-Specific Birth Rate} = \frac{\text{\# of Live Births to Women in Specific Age Group}}{\text{Estimated Female Population in that Age Group}} \times 1,000$$

$$\text{General Fertility Rate} = \frac{\text{\# of Live Births}}{\text{Estimated Female Population, Aged 15-44}} \times 1,000$$

MARRIAGE FORMULA

$$\text{Marriage Rate} = \frac{\text{\# of Marriages}}{\text{Estimated Midyear Population}} \times 1,000$$

DIVORCE FORMULA

$$\text{Divorce Rate} = \frac{\text{\# of Divorces and Annulments}}{\text{Estimated Midyear Population}} \times 1,000$$

MORTALITY FORMULAS

$$\text{Death Rate} = \frac{\text{\# of Deaths}}{\text{Estimated Midyear Population}} \times 1,000$$

$$\text{Age-Adjusted Death Rate}^* = \left(\frac{\text{Decedents < 1 Year of Age}}{\text{IA Midyear Pop. < 1 Year of Age}} \times 2000 \text{ US Standard Million Population < 1 Year of Age} + \right.$$

$$\frac{\text{Decedents Aged 1-4}}{\text{IA Midyear Pop. Aged 1-4}} \times 2000 \text{ US Standard Million Population Aged 1-4} +$$

$$\frac{\text{Decedents Aged 5-14}}{\text{IA Midyear Pop. Aged 5-14}} \times 2000 \text{ US Standard Million Population Aged 5-14} +$$

$$\frac{\text{Decedents Aged 15-24}}{\text{IA Midyear Pop. Aged 15-24}} \times 2000 \text{ US Standard Million Population Aged 15-24} +$$

$$\frac{\text{Decedents Aged 25-34}}{\text{IA Midyear Pop. Aged 25-34}} \times 2000 \text{ US Standard Million Population Aged 25-34} +$$

$$\frac{\text{Decedents Aged 35-44}}{\text{IA Midyear Pop. Aged 35-44}} \times 2000 \text{ US Standard Million Population Aged 35-44} +$$

$$\frac{\text{Decedents Aged 45-54}}{\text{IA Midyear Pop. Aged 45-54}} \times 2000 \text{ US Standard Million Population Aged 45-54} +$$

$$\frac{\text{Decedents Aged 55-64}}{\text{IA Midyear Pop. Aged 55-64}} \times 2000 \text{ US Standard Million Population Aged 55-64} +$$

$$\frac{\text{Decedents Aged 65-74}}{\text{IA Midyear Pop. Aged 65-74+}} \times 2000 \text{ US Standard Million Population Aged 65-74} +$$

$$\frac{\text{Decedents Aged 75-84}}{\text{IA Midyear Pop. Aged 75-84}} \times 2000 \text{ US Standard Million Population Aged 75-84} +$$

$$\frac{\text{Decedents Aged } \geq 85}{\text{IA Midyear Pop. Aged } \geq 85} \times 2000 \text{ US Standard Million Population Aged } \geq 85)$$

$$\text{2000 Total US Standard Million Population} \times 1,000$$

* Year 2000 Projected Standard Population may be used in the above formulas.

MORTALITY FORMULAS

$$\text{Cause-Specific Death Rate} = \frac{\text{\# of Deaths of Specific Cause}}{\text{Estimated Midyear Population}} \times 100,000$$

$$\text{Age-Specific Death Rate} = \frac{\text{\# of Deaths of Specific Age Group}}{\text{Estimated Population in that Age Group}} \times 1,000$$

$$\text{Infant Death Rate} = \frac{\text{\# of Deaths < 1 Year of Age}}{\text{\# of Live Births}} \times 1,000$$

$$\text{Cause-Specific Infant Death Rate} = \frac{\text{\# of Deaths < 1 Year for Specific Cause}}{\text{\# of Live Births}} \times 1,000$$

$$\text{Neonatal Death Rate} = \frac{\text{\# of Deaths < 28 Days of Age}}{\text{\# of Live Births}} \times 1,000$$

$$\text{Postneonatal Death Rate} = \frac{\text{\# of Deaths } \geq 28 \text{ Days of Age, but < 1 Year of Age}}{\text{\# of Live Births}} \times 1,000$$

$$\text{Perinatal Death Rate} = \frac{(\text{\# of Fetal Deaths } \geq 20 \text{ Weeks of Gestation} + \text{Infant Deaths < 28 Days of Age})}{\text{\# of Live Births}} \times 1,000$$

(The definition of Perinatal Mortality varies from state to state. Caution should be exercised in comparing this rate between states.)

$$\text{Fetal Death Ratio} = \frac{\text{\# of Fetal Deaths } \geq 20 \text{ Weeks of Gestation}}{\text{\# of Live Births}} \times 1,000$$

$$\text{Maternal Mortality Rate} = \frac{\text{\# of Deaths due to Pregnancy, childbirth and the Puerperium (ICD-10: O00 to O99)}}{\text{\# of Live Births}} \times 100,000$$

TERMINATION OF PREGNANCY FORMULAS

$$\text{Termination Rate} = \frac{\text{\# of Terminations}}{\text{Female Population, Aged 15-44}} \times 1,000$$

$$\text{Termination Ratio} = \frac{\text{\# of Terminations}}{\text{\# of Live Births}} \times 1,000$$

$$\text{Pregnancy Rate} = \frac{\text{\# of (Live Births + Fetal Deaths + Terminations)}}{\text{Female Population, Aged 15-44}} \times 1,000$$

IOWA SUMMARY HIGHLIGHTS

	<u>1982</u>	<u>1992</u>	<u>2002</u>	<u>2012</u>
BIRTHS:				
Total ¹	15.4	13.7	12.8	12.6
Percent of Mothers Ages 19 and Under	10.7	10.2	9.1	6.6
Percent Low Birth Weight	4.8	5.7	6.6	6.7
Out-of-wedlock ²	113.2	235.3	293.4	347.6
DEATHS:				
Total ¹	9.2	9.5	9.5	9.2
Infant ²	10.1	8.0	5.3	5.3
Neonatal ²	6.2	4.6	3.5	3.3
Fetal ²	7.0	6.7	5.2	4.5
Maternal ³	4.5	5.2	-	20.7
SELECTED CAUSES:				
Heart Disease ⁴	371.6	326.4	278.3	226.6
Cerebrovascular Disease (Stroke) ⁴	83.3	72.3	75.6	45.9
Atherosclerosis ⁴	19.2	12.9	8.9	4.4
Unintentional Injuries ⁴	38.2	36.2	36.8	44.3
Homicides ⁴	2.3	1.7	2.1	2.1
Suicides ⁴	10.6	10.2	10.6	12.4
Teenage Suicides (Ages 10-19) ⁴	0.9	0.9	0.6	1.0
MARRIAGES:				
Total ¹	9.3	8.2	6.9	6.8
Same-gender ¹	N/A	N/A	N/A	0.4
DISSOLUTIONS:				
Total ¹	3.7	3.9	3.1	2.2
Percent Involving No Children	39.1	41.9	46.4	47.0

¹ – Rate per 1,000 population

² – Rate per 1,000 live births

³ – Rate per 100,000 live births

⁴ – Rate per 100,000 population

SELECTED RECORDS AND TRIVIA
Iowa 2012

NATALITY

Oldest Father	74	Oldest Mother	52
Youngest Father	13	Youngest Mother	12
Highest Weight Reported in lbs.	12 lbs. 3 oz.	Highest Weight Reported in grams	6,260
Lowest Weight Reported in lbs.	0 lbs. 11 oz.	Lowest Weight Reported in grams	130
Day Most Births Occurred On	December 27 <small>(159 Births)</small>	Month Most Births Occurred In	August <small>(3,496 Births)</small>
Day Fewest Births Occurred On	April 4 & 22 <small>(48 Births Each)</small>	Month Fewest Births Occurred In	February <small>(2,908 Births)</small>
Highest Birth Order	16 <small>(15 live-born brothers and sisters)</small>		

MOST POPULAR NAMES FOR BABIES

THE + AND - NUMBERS ARE CHANGES IN THE NAME'S POPULARITY RANK FROM THE PREVIOUS YEAR

BOYS' NAMES	NUMBER	BOYS' NAMES	NUMBER	GIRLS' NAMES	NUMBER	GIRLS' NAMES	NUMBER
Liam	207 ⁺⁷	Jackson	132 ⁻⁶	Emma	252 ^{±0}	Lillian	110 ⁺¹²
Mason	199 ^{±0}	Ethan	138 ⁻²	Sophia	225 ^{±0}	Isabella	106 ⁻⁴
Carter	178 ⁻²	Alexander	125 ⁺²	Olivia	188 ^{±0}	Grace	105 ⁺⁴
Owen	169 ⁻¹	Elijah	124 ⁺²	Harper	164 ⁺¹¹	Charlotte	99 ⁺¹³
William	168 ⁺²	Landon	123 ⁻²	Ava	156 ⁻¹	Chloe	99 ⁻²
Noah	154 ⁻²	Benjamin	122 ⁻⁴	Ella	129 ^{±0}	Aubrey	97 ⁻³
Jacob	144 ⁻¹	Aiden	121 ⁻⁴	Addison	124 ⁻²	Lily	97 ⁺²
Logan	142 ⁺¹	Samuel	121 ^{±0}	Avery	119 ⁺¹	Zoey	96 ⁺²
Henry	138 ⁺²⁰	Bentley	119 ⁻¹	Emily	112 ⁺⁵	Amelia	92 ⁺³
Wyatt	137 ⁺¹⁰	Brayden	116 ⁺¹⁶	Elizabeth	110 ⁺⁸	Brooklyn	92 ⁻⁸

MORTALITY

Oldest Male	106	Oldest Female	115
Day Most Deaths Occurred On	December 26 <small>(115 Deaths)</small>	Month Most Deaths Occurred In	December <small>(2,754 Deaths)</small>
Day Fewest Deaths Occurred On	July 7 <small>(48 Deaths Each)</small>	Month Fewest Deaths Occurred In	June <small>(2,121 Deaths)</small>

MARRIAGE

Oldest Male	93	Oldest Female	93
Youngest Male	16	Youngest Female	16
Day Most Marriages Occurred On	June 9 <small>(506 Marriages)</small>	Month Most Marriages Occurred In	June <small>(3,244 Marriages)</small>
Day Fewest Marriages Occurred On	January 16 <small>(1 Marriage)</small>	Month Fewest Marriages Occurred In	January <small>(551 Marriages)</small>

DISSOLUTIONS

Oldest Male Divorcee	91	Oldest Female Divorcee	96
Youngest Male Divorcee	19	Youngest Female Divorcee	18
Marriage of Longest Duration Ending in Divorce	61 Years	Marriage of Shortest Duration Ending in Divorce	9 Days

**FIGURE 1: LIVE BIRTHS AND DEATHS
2002-2012 RESIDENT DATA**

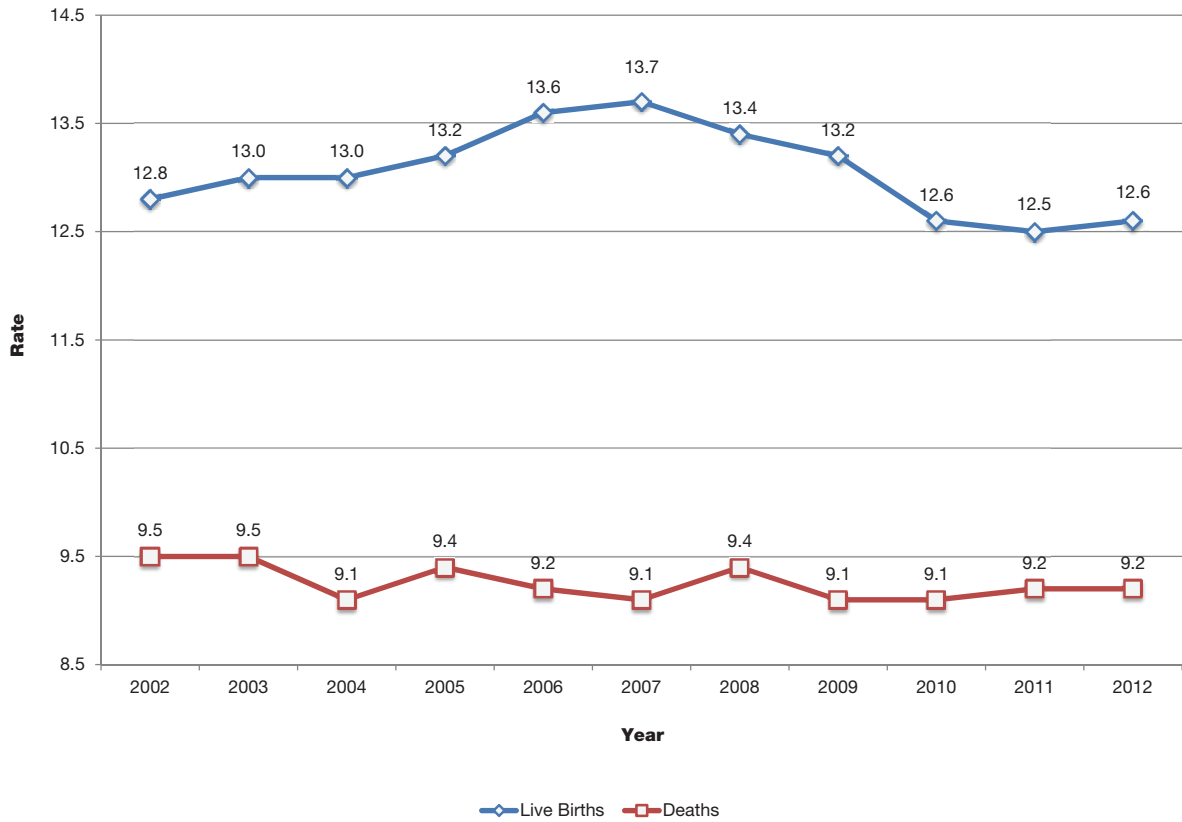

**FIGURE 2: MARRIAGES AND DISSOLUTIONS
2002-2012 OCCURRENCE DATA**

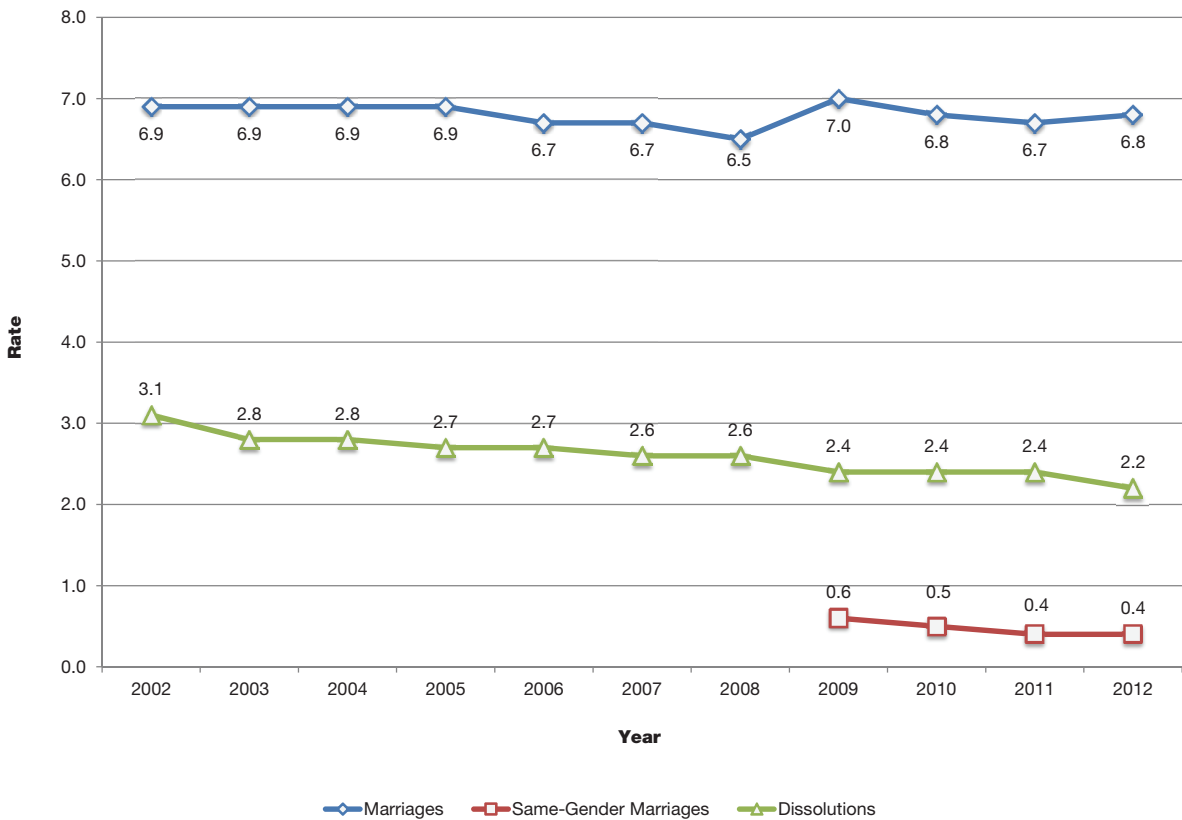

**FIGURE 3: FETAL, NEONATAL, INFANT DEATHS
2002-2012 RESIDENT DATA**

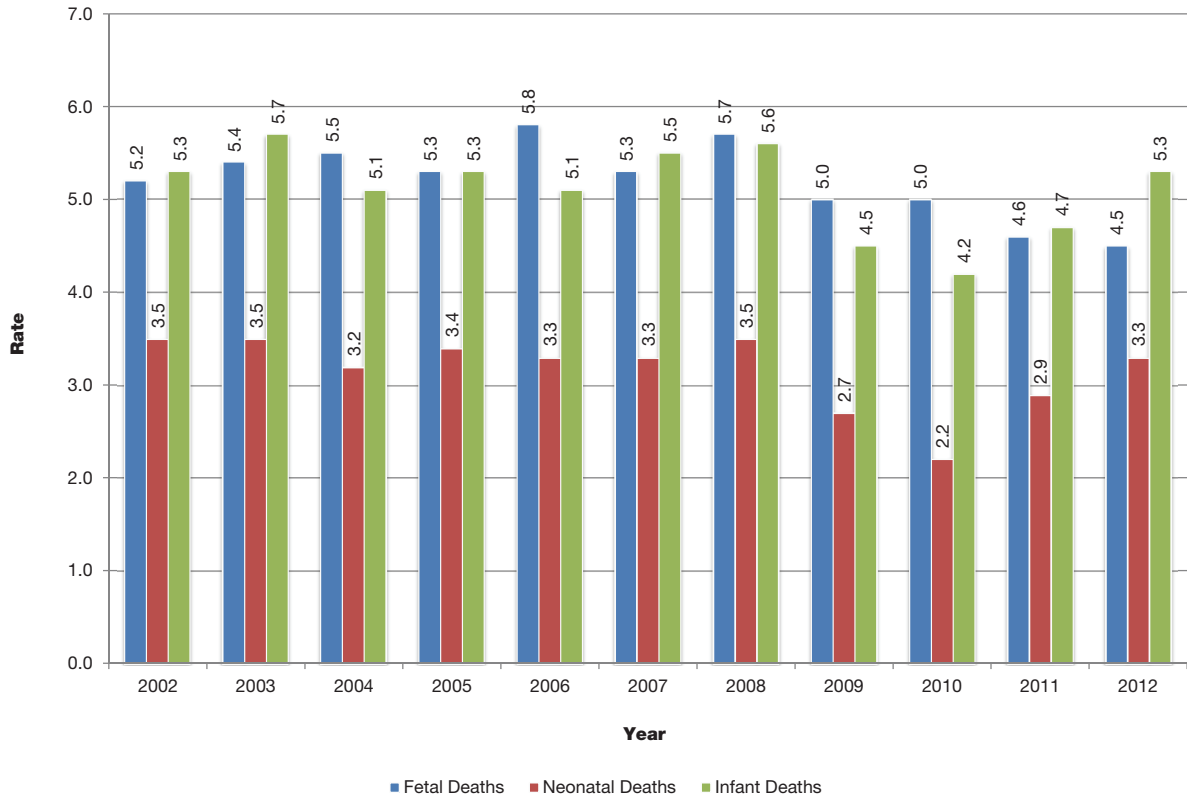

**FIGURE 4: OUT-OF-WEDLOCK LIVE BIRTHS
2002-2012 RESIDENT DATA**

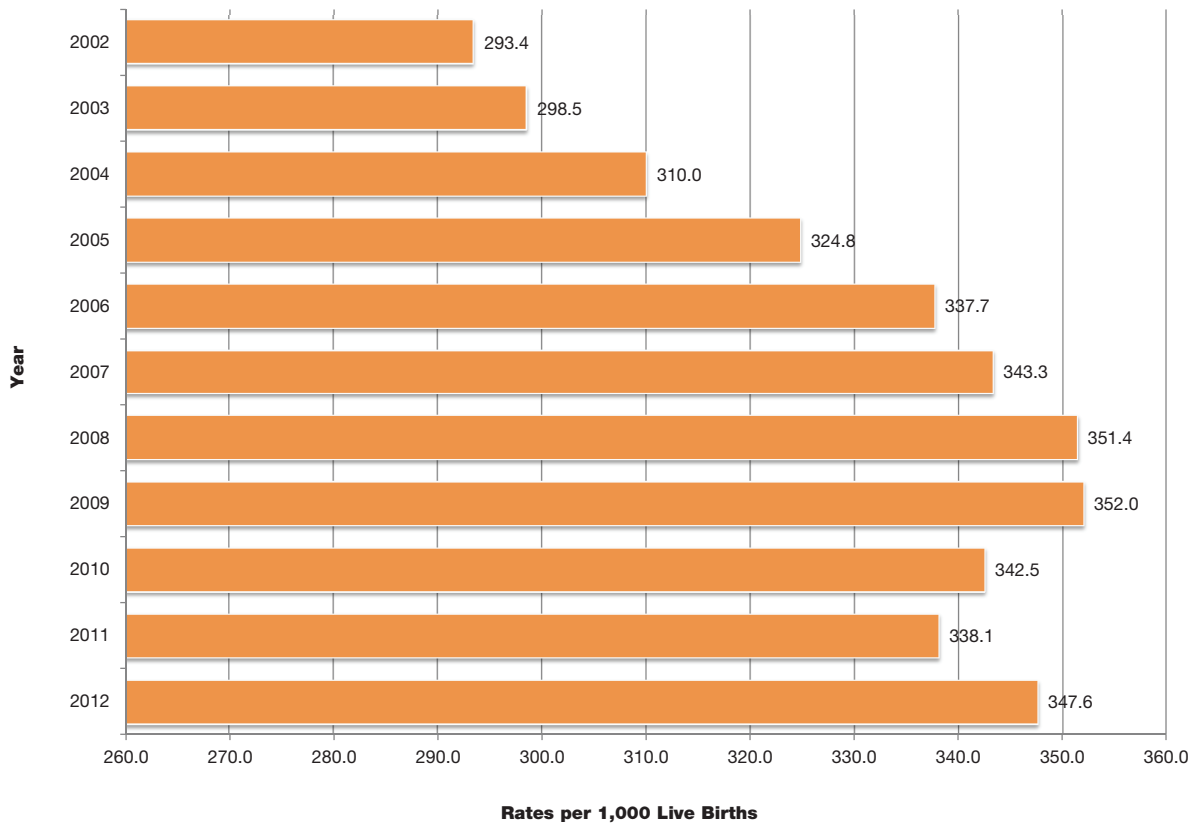

**FIGURE 5: IN-WEDLOCK LIVE BIRTHS BY AGE OF MOTHER
2008-2012 RESIDENT DATA**

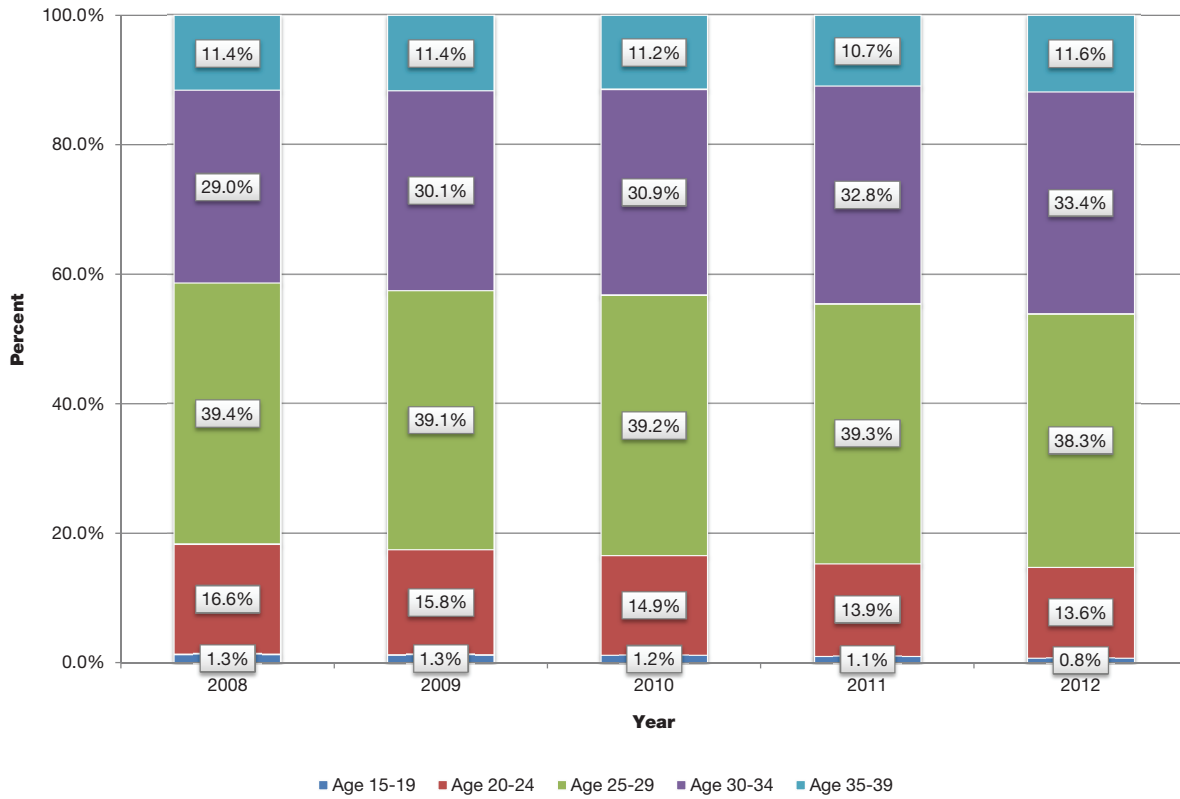

**FIGURE 6: OUT-OF-WEDLOCK LIVE BIRTHS BY AGE OF MOTHER
2008-2012 RESIDENT DATA**

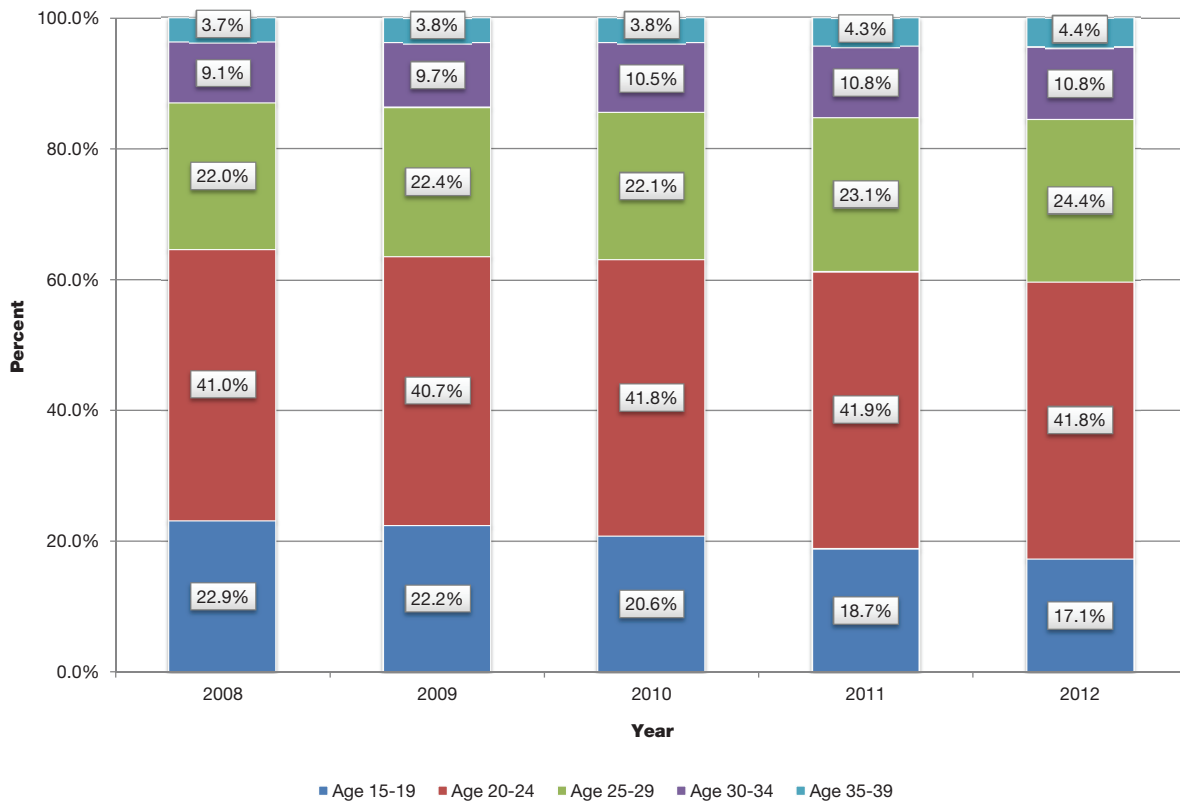

**FIGURE 7: LIVE BIRTHS TO TEENAGE MOTHERS AS PERCENTS OF TOTAL LIVE BIRTHS
2008-2012 RESIDENT DATA**

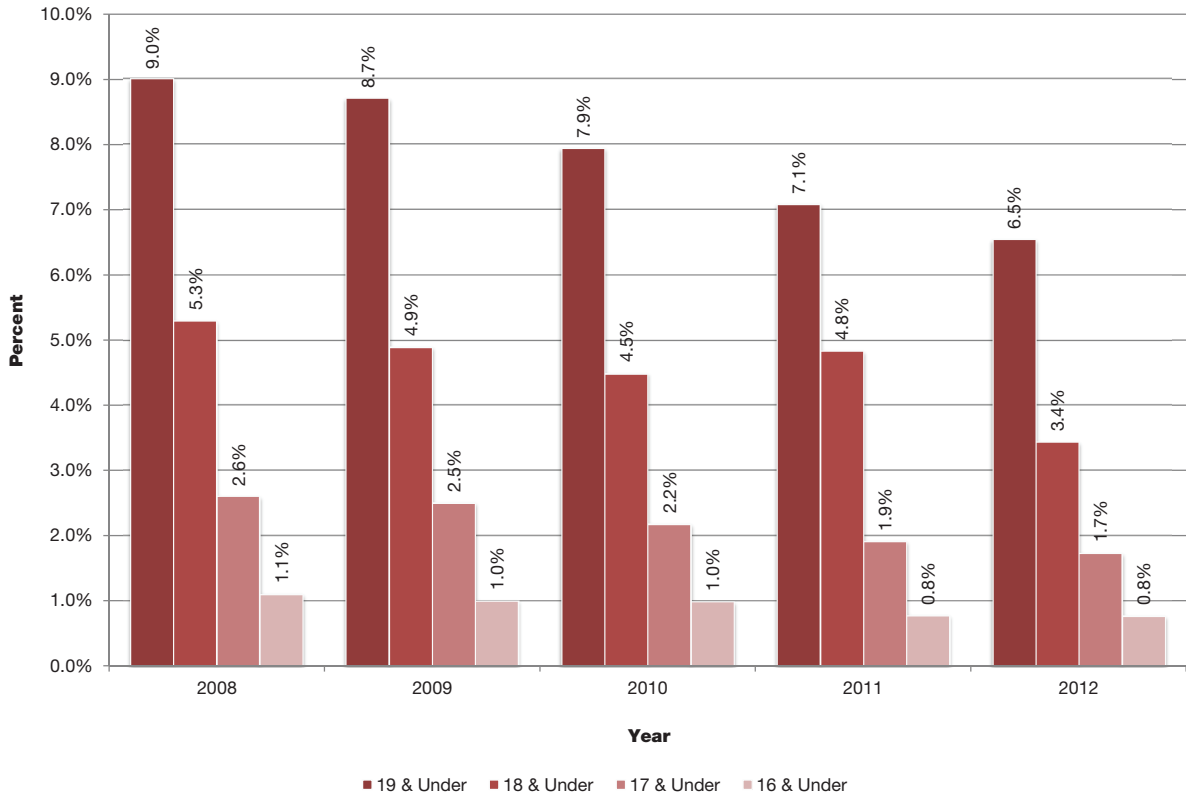

**FIGURE 8: MOTHERS UNDER AGE 20 BY RACE
2012 RESIDENT DATA**

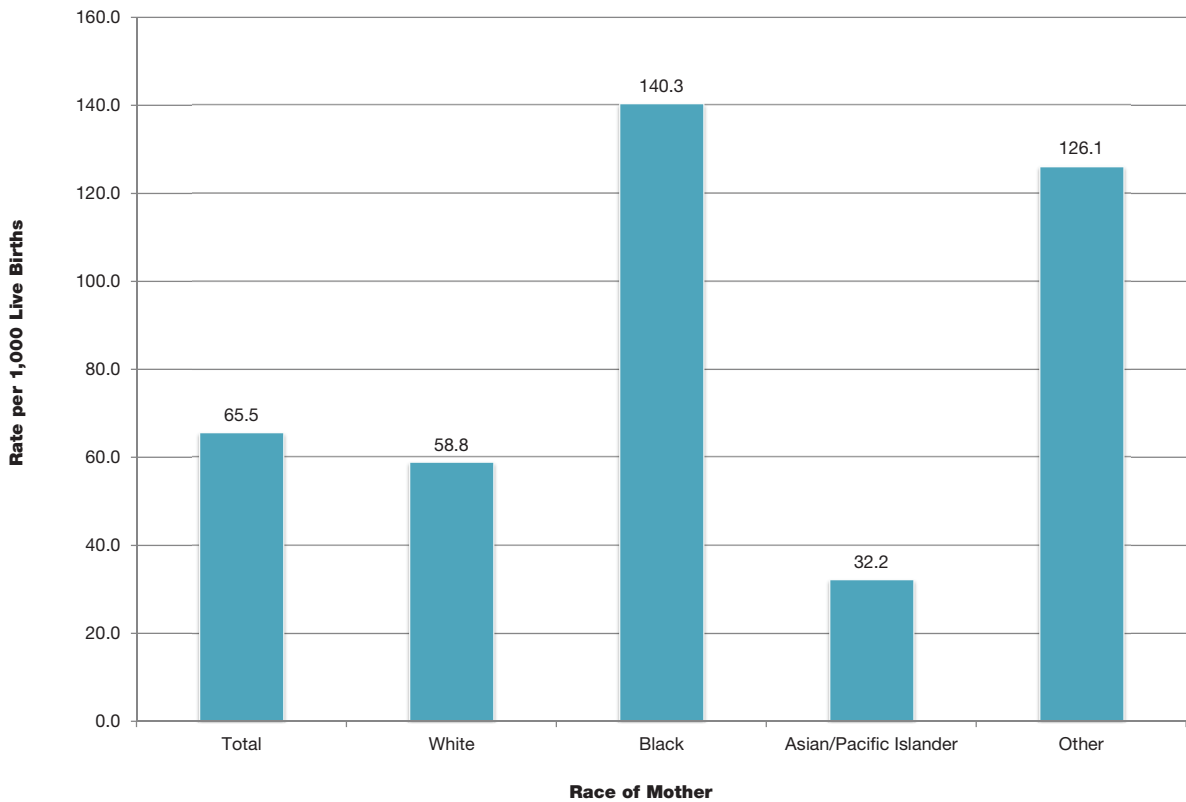

**FIGURE 9: OUT-OF-WEDLOCK LIVE BIRTHS BY RACE
2012 RESIDENT DATA**

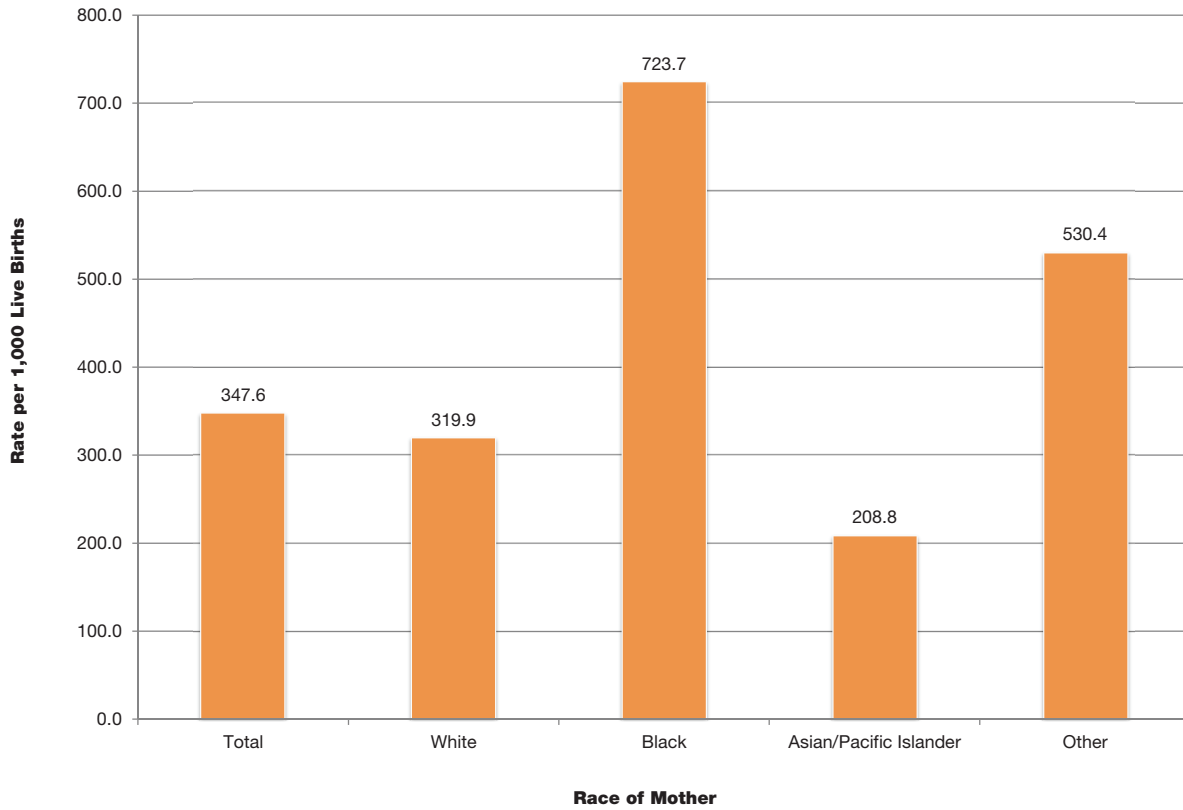

**FIGURE 10: LOW BIRTH WEIGHT LIVE BIRTHS AS PERCENT OF TOTAL LIVE BIRTHS WITHIN AGE GROUP OF MOTHER
2010-2012 RESIDENT DATA**

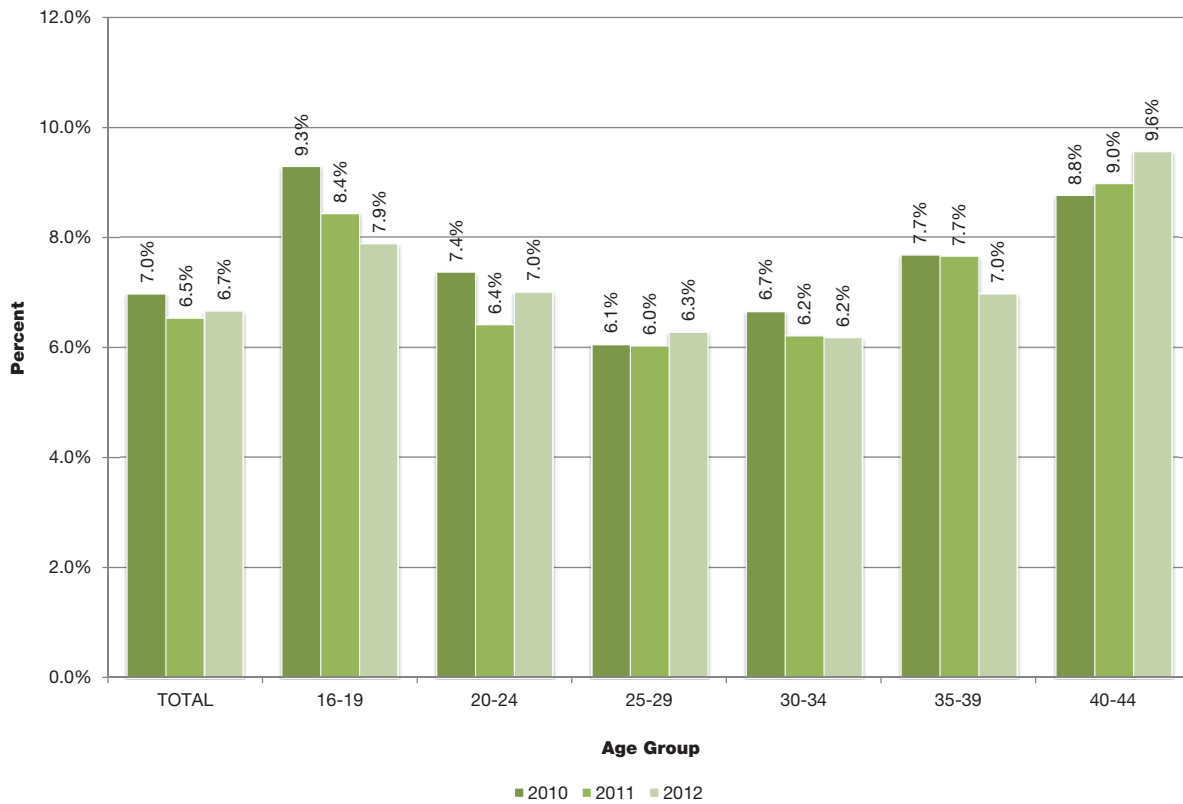

**FIGURE 11: LOW BIRTH WEIGHT LIVE BIRTHS BY RACE AS PERCENTS OF TOTAL LIVE BIRTHS
2012 RESIDENT DATA**

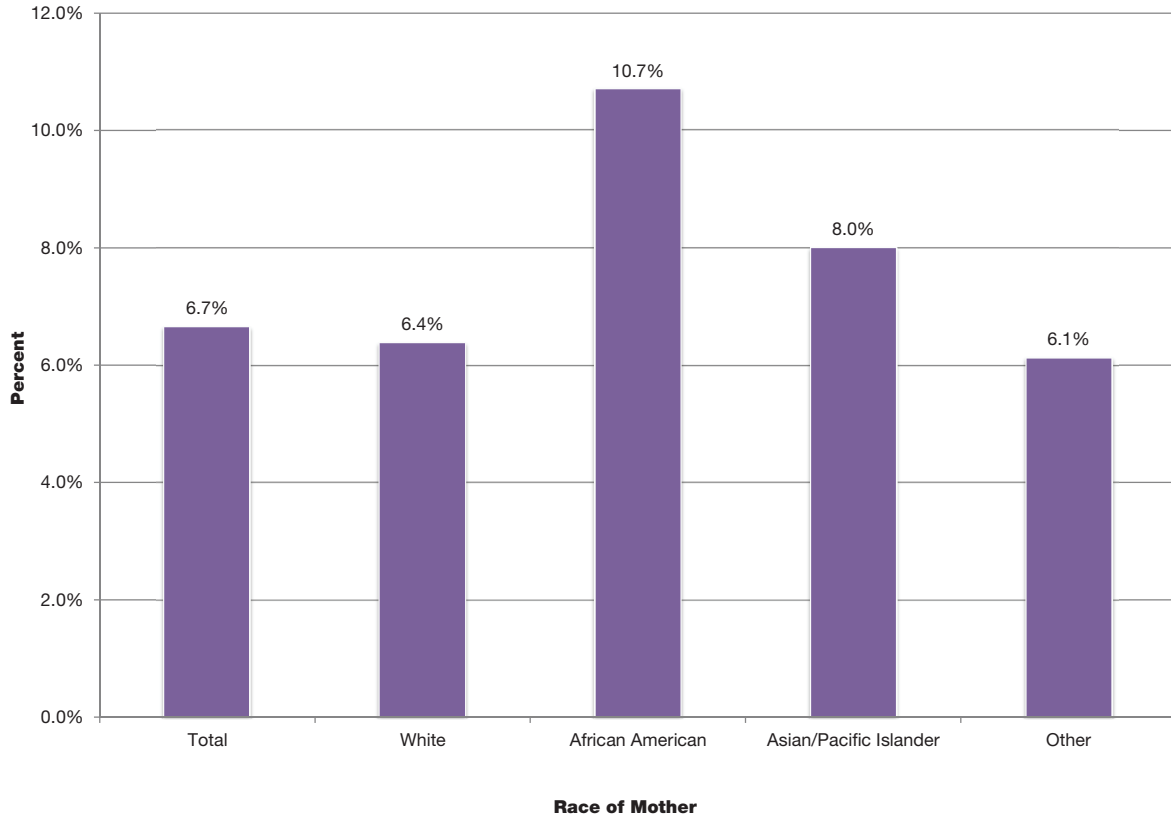

**FIGURE 12: NUMBER OF LIVE BIRTHS BY MARITAL STATUS
2002-2012 RESIDENT DATA**

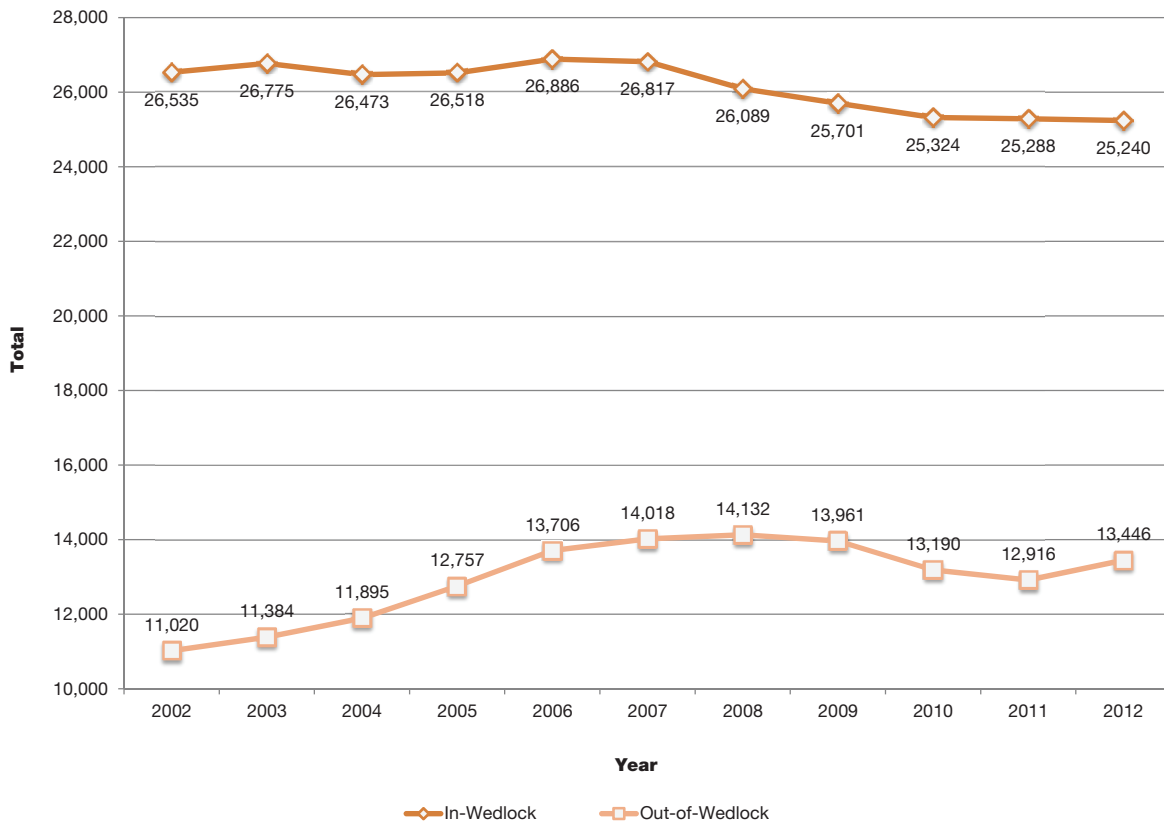

**FIGURE 13: RATES FOR SELECTED CAUSES OF DEATH
2002-2012 RESIDENT DATA**

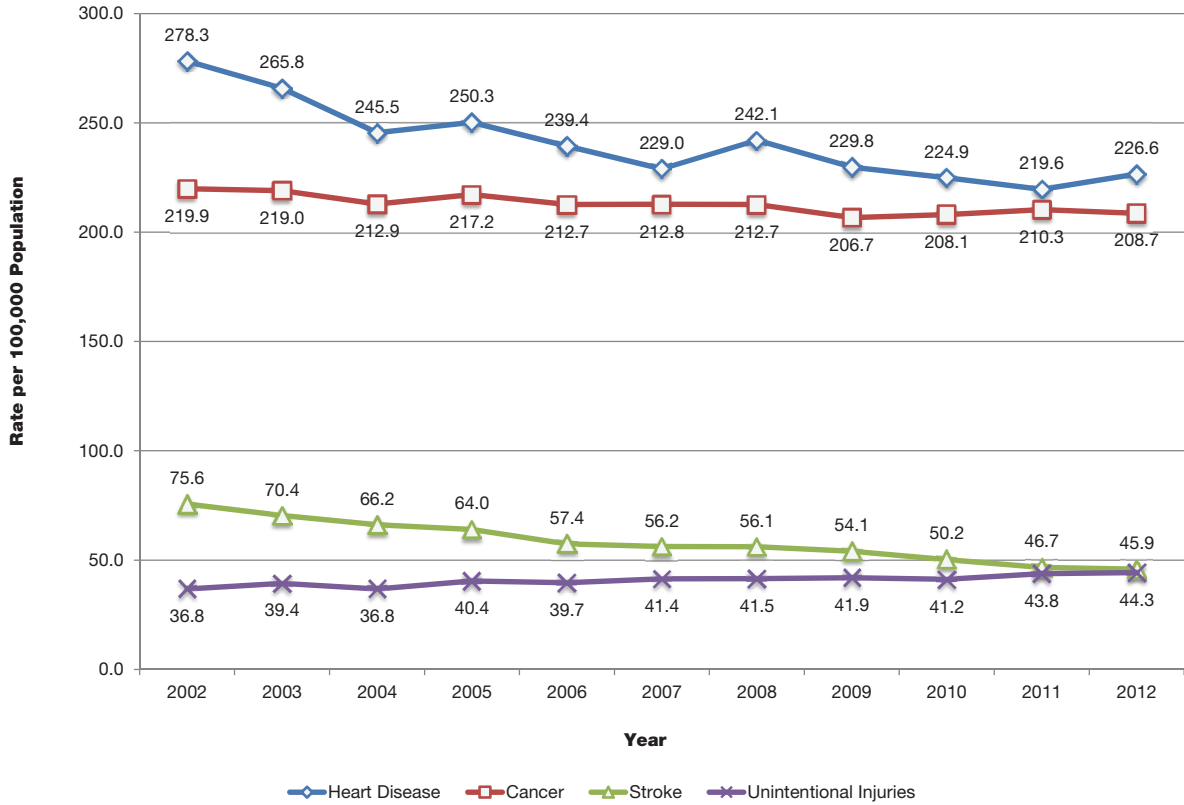

**FIGURE 14: TEN LEADING CAUSES OF DEATH AS PERCENTS OF ALL DEATHS BY GENDER
2012 RESIDENT DATA**

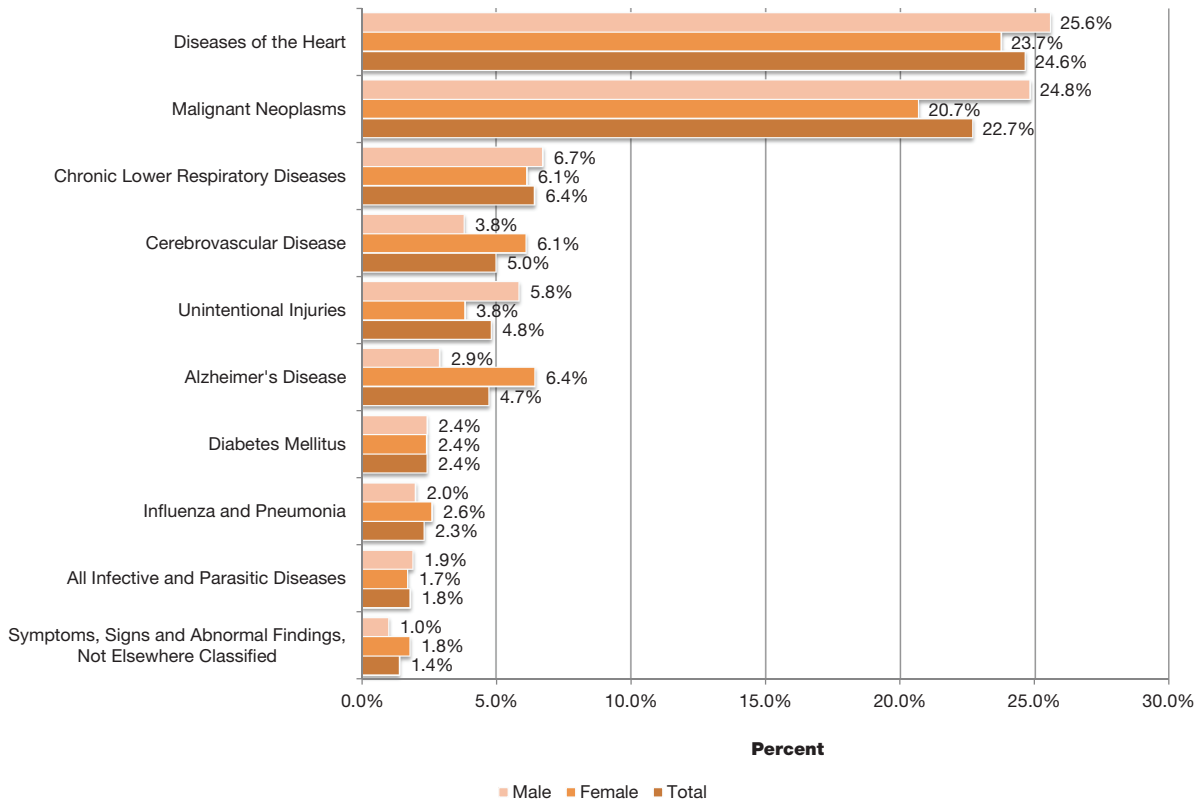

**FIGURE 15: LEADING CAUSES OF DEATH BY AGE GROUP
2012 RESIDENT DATA**

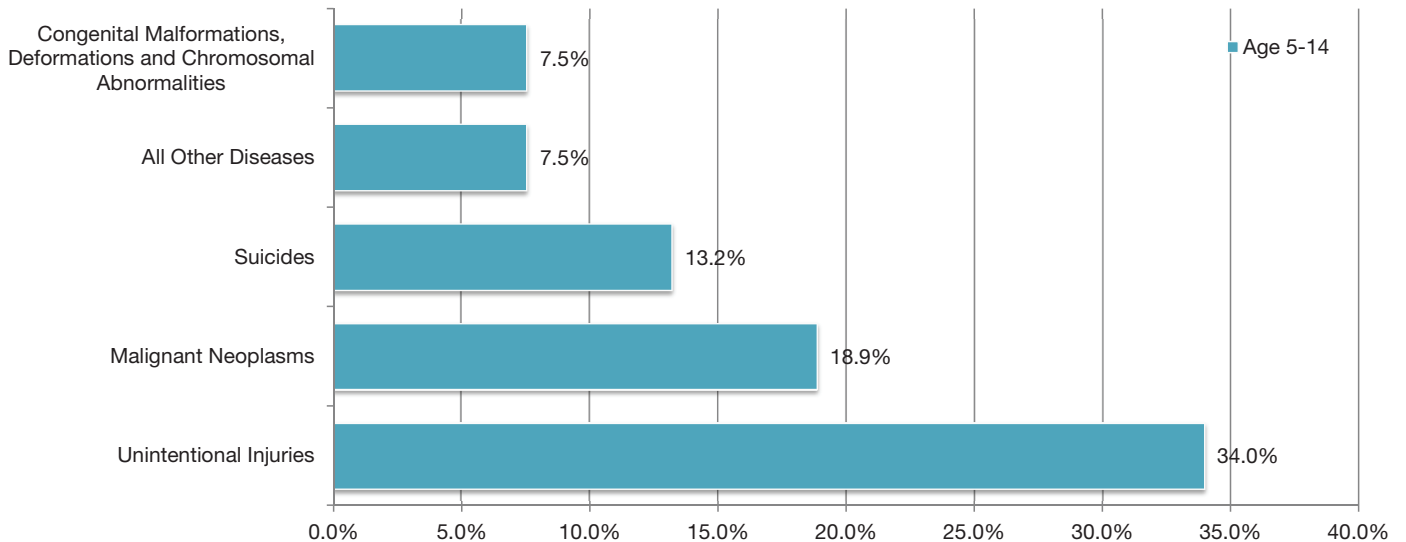
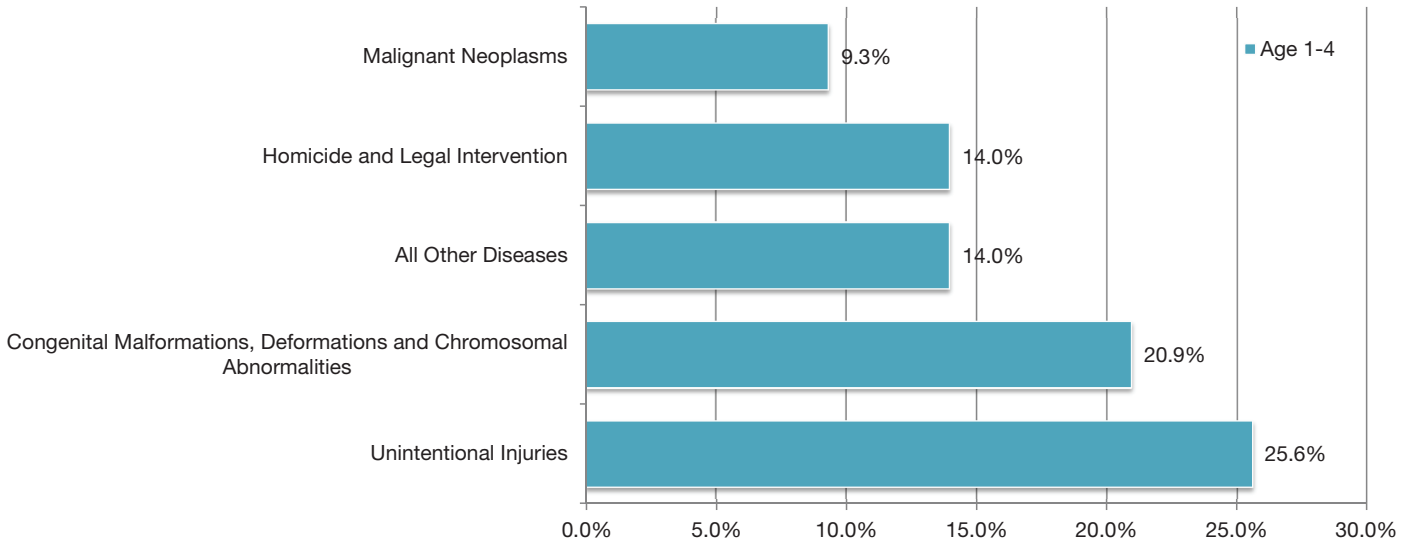
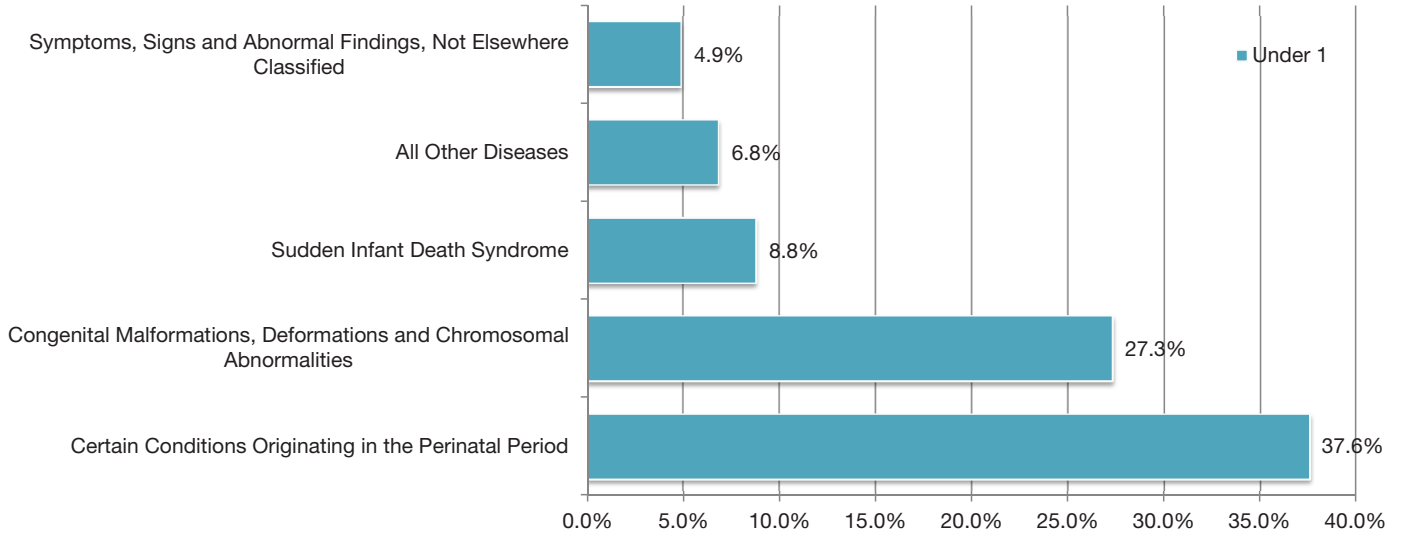

FIGURE 15: LEADING CAUSES OF DEATH BY AGE GROUP (CONTINUED)
2012 RESIDENT DATA

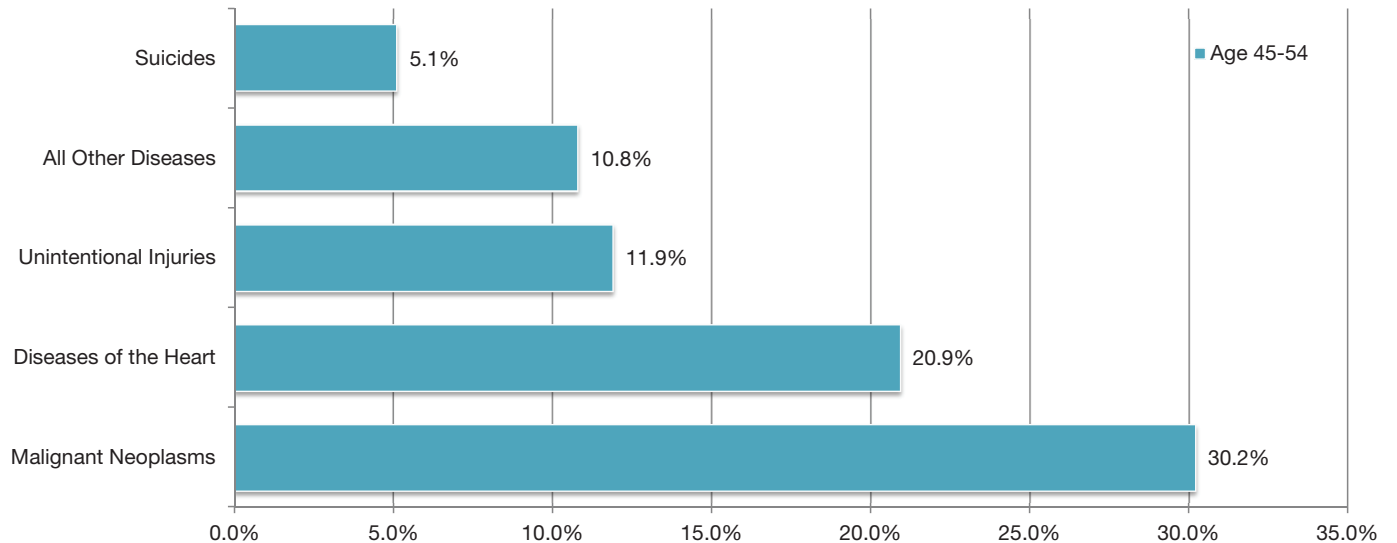
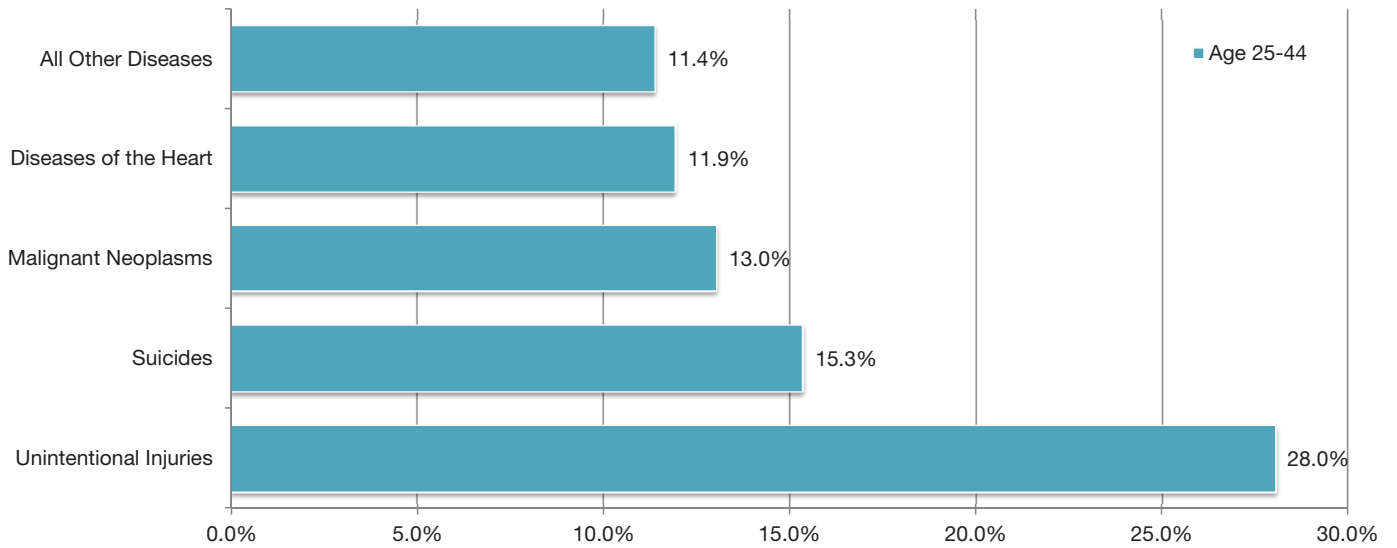
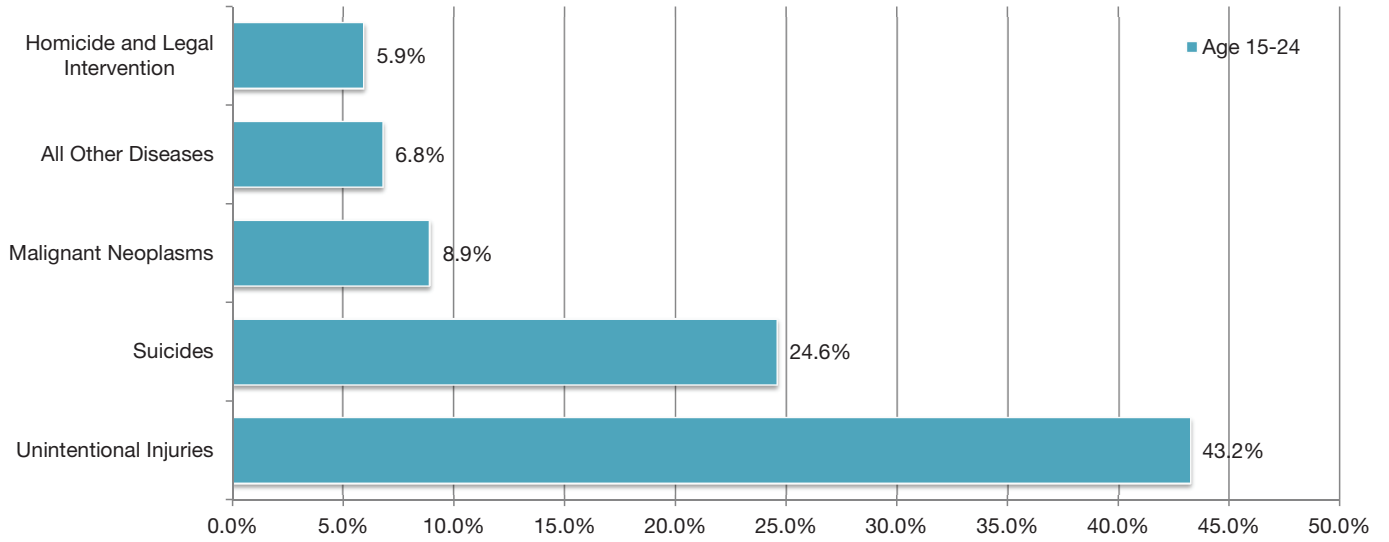
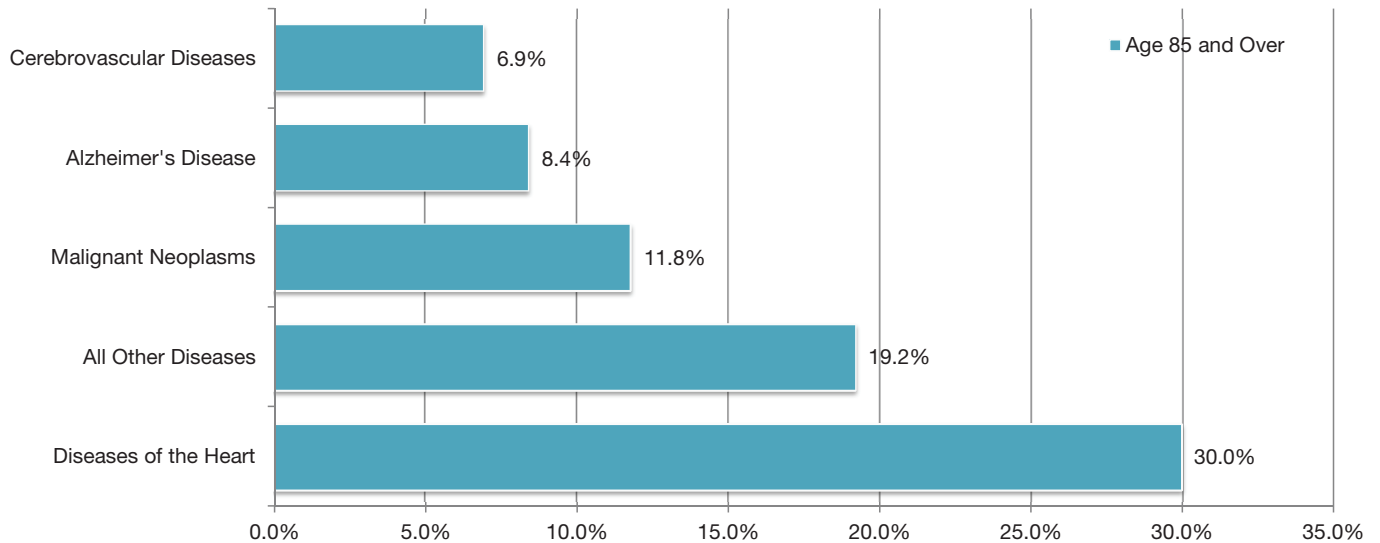
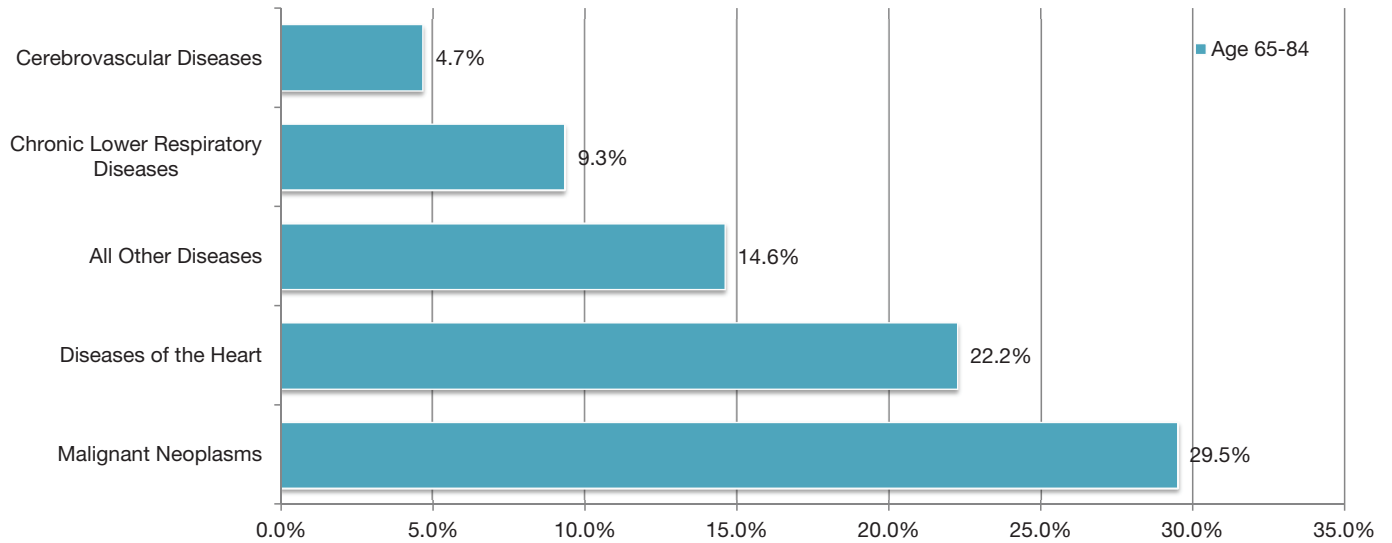
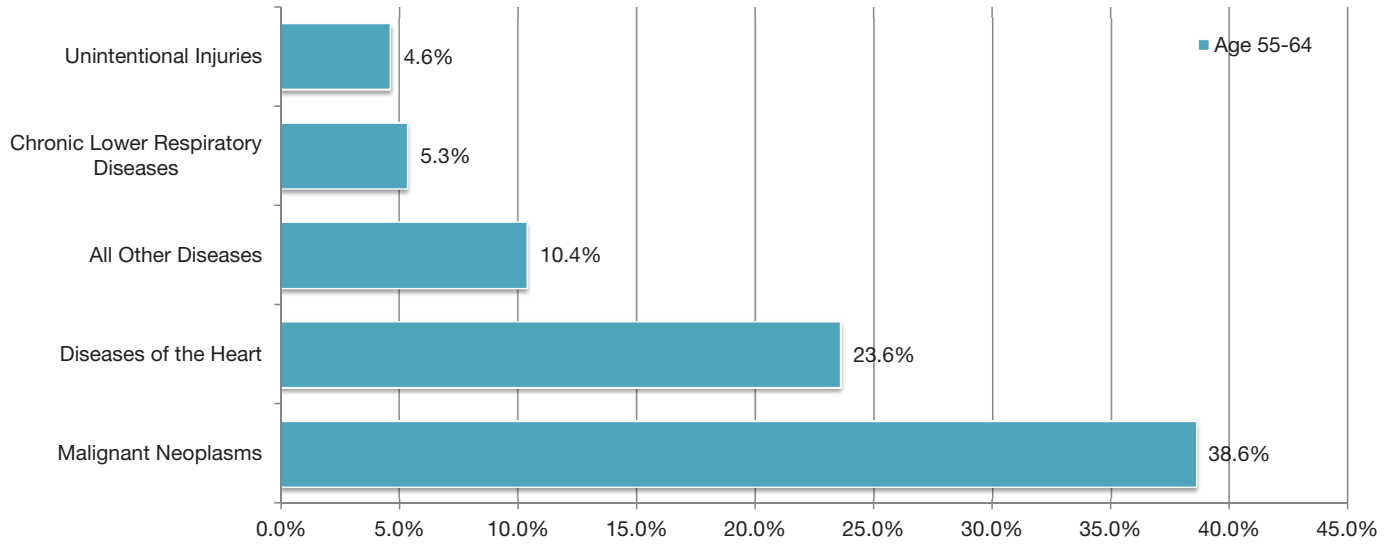
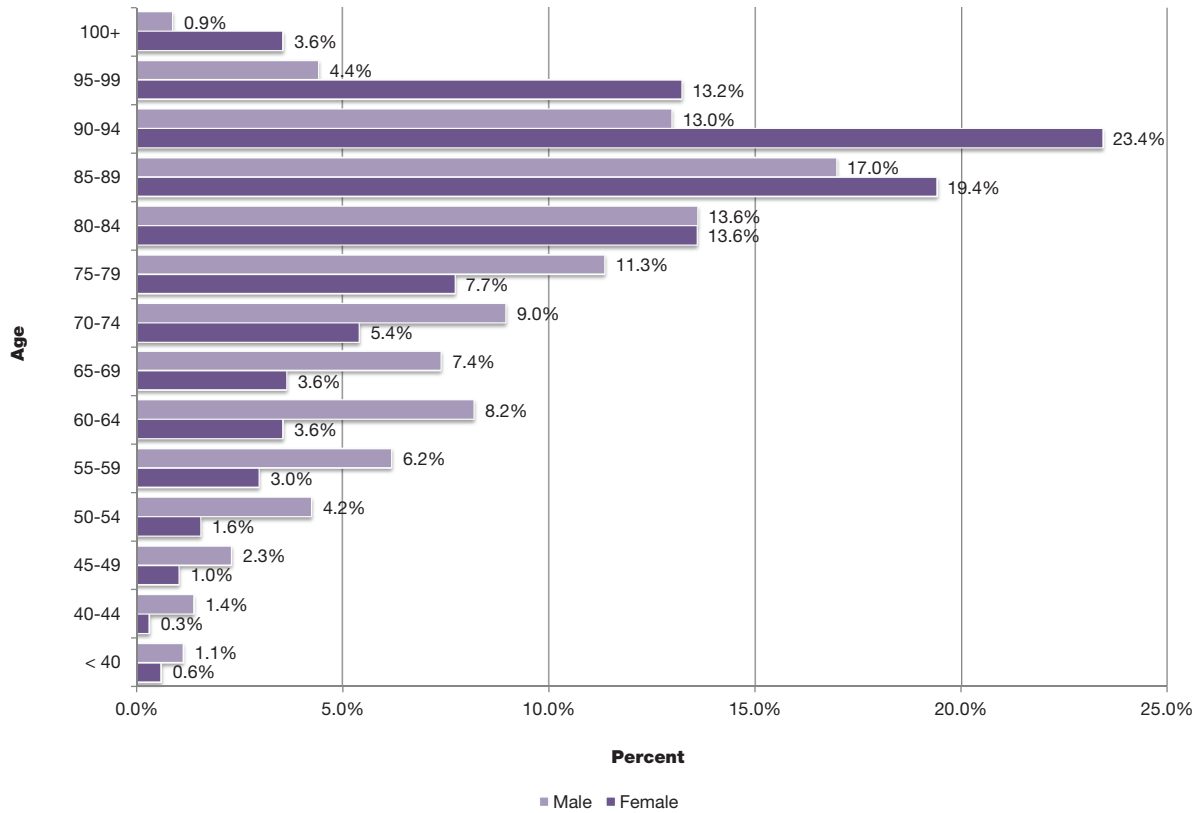

FIGURE 15: LEADING CAUSES OF DEATH BY AGE GROUP (CONTINUED)
2012 RESIDENT DATA



**FIGURE 16: HEART DISEASE DEATHS BY AGE AND GENDER, PERCENT DISTRIBUTION
2012 RESIDENT DATA**



**FIGURE 17: CEREBROVASCULAR DISEASE DEATHS BY AGE AND GENDER, PERCENT DISTRIBUTION
2012 RESIDENT DATA**

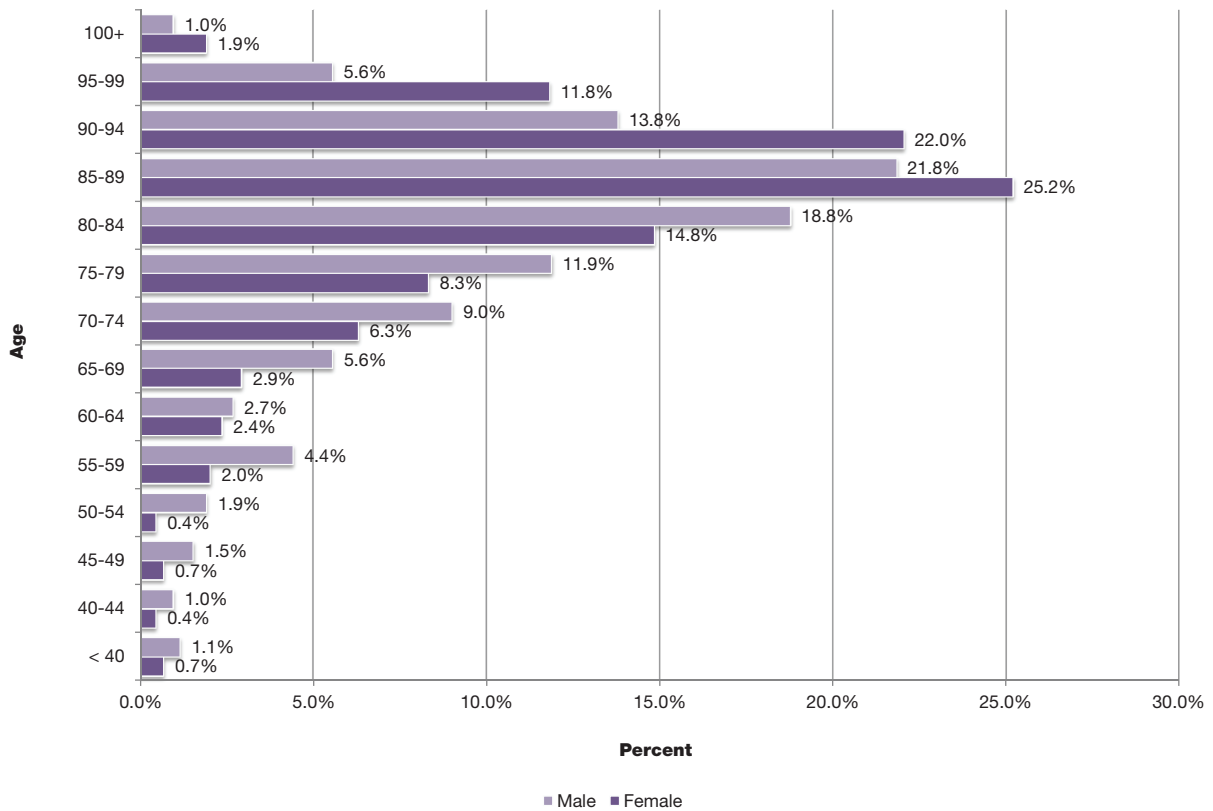

**FIGURE 18: MALIGNANT NEOPLASM DISEASE DEATHS BY AGE AND GENDER, PERCENT DISTRIBUTION
2012 RESIDENT DATA**

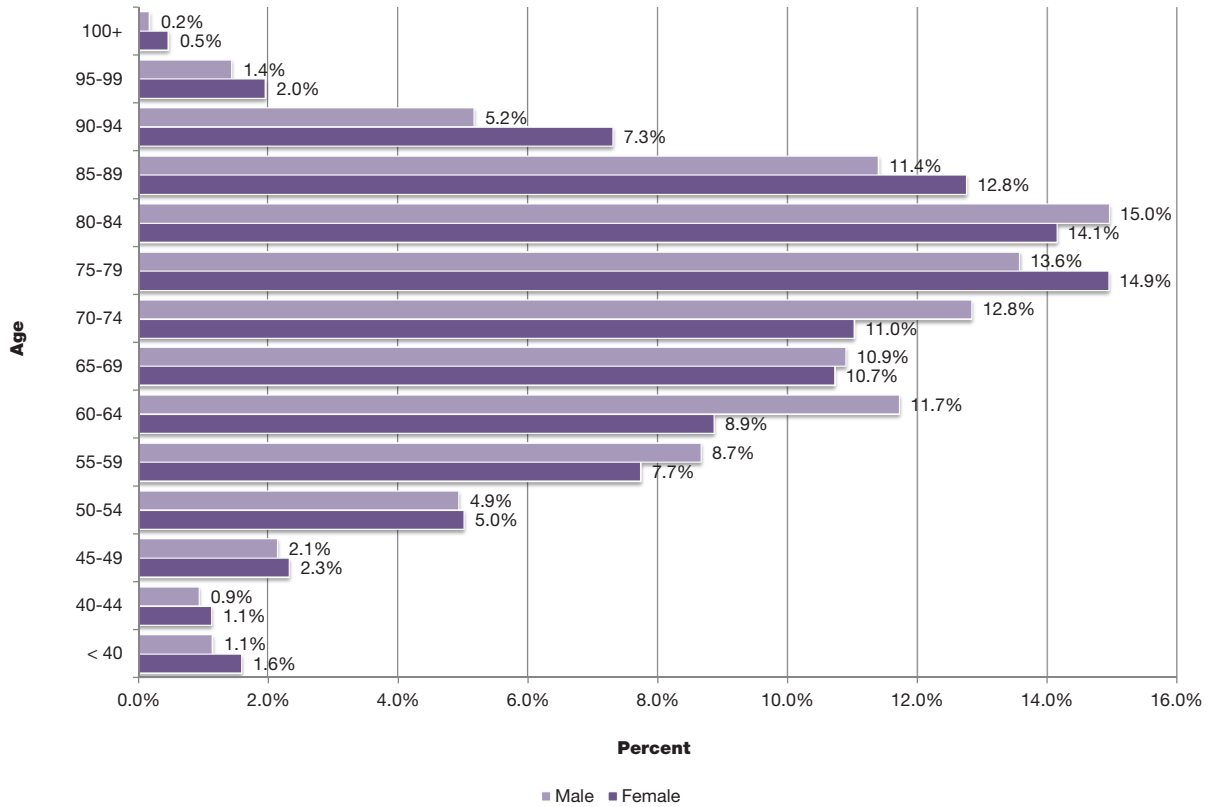

**FIGURE 19: TEENAGE AND TOTAL SUICIDE DEATHS
2002-2012 RESIDENT DATA**

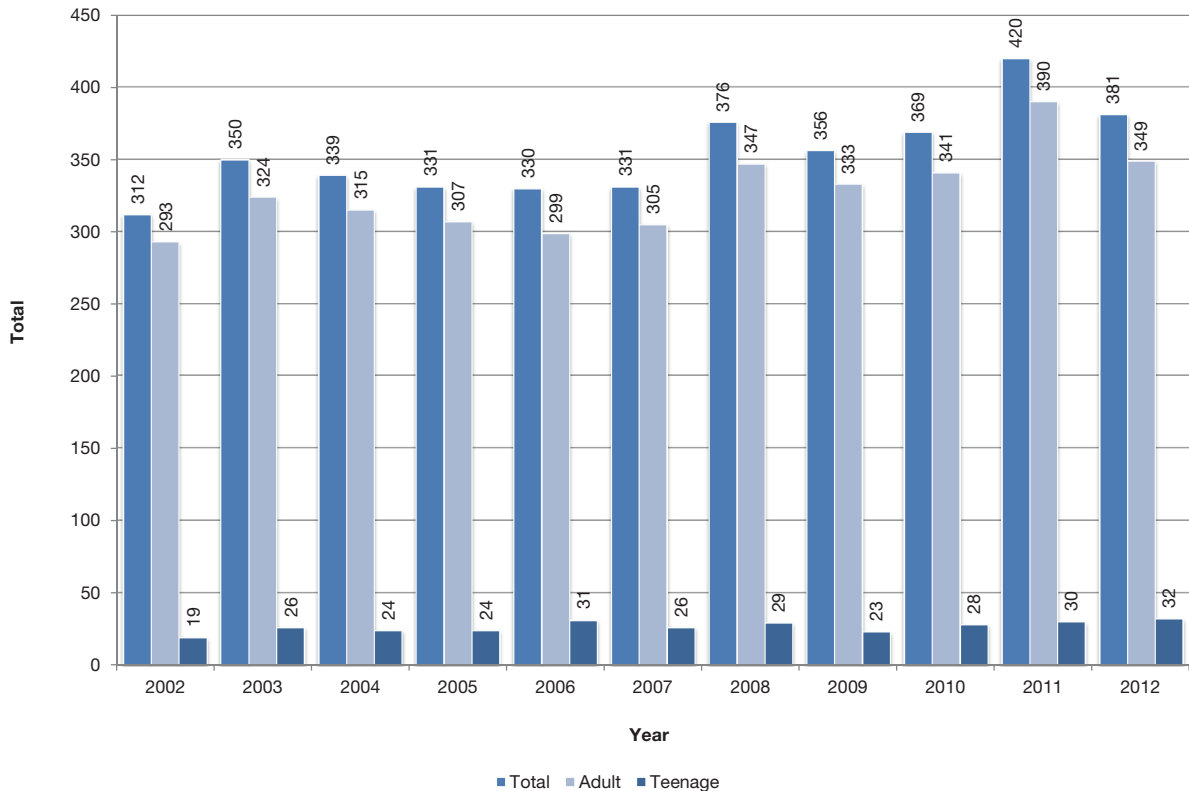

**FIGURE 20: FIREARM DEATHS BY TYPE
2002-2012 RESIDENT DATA**

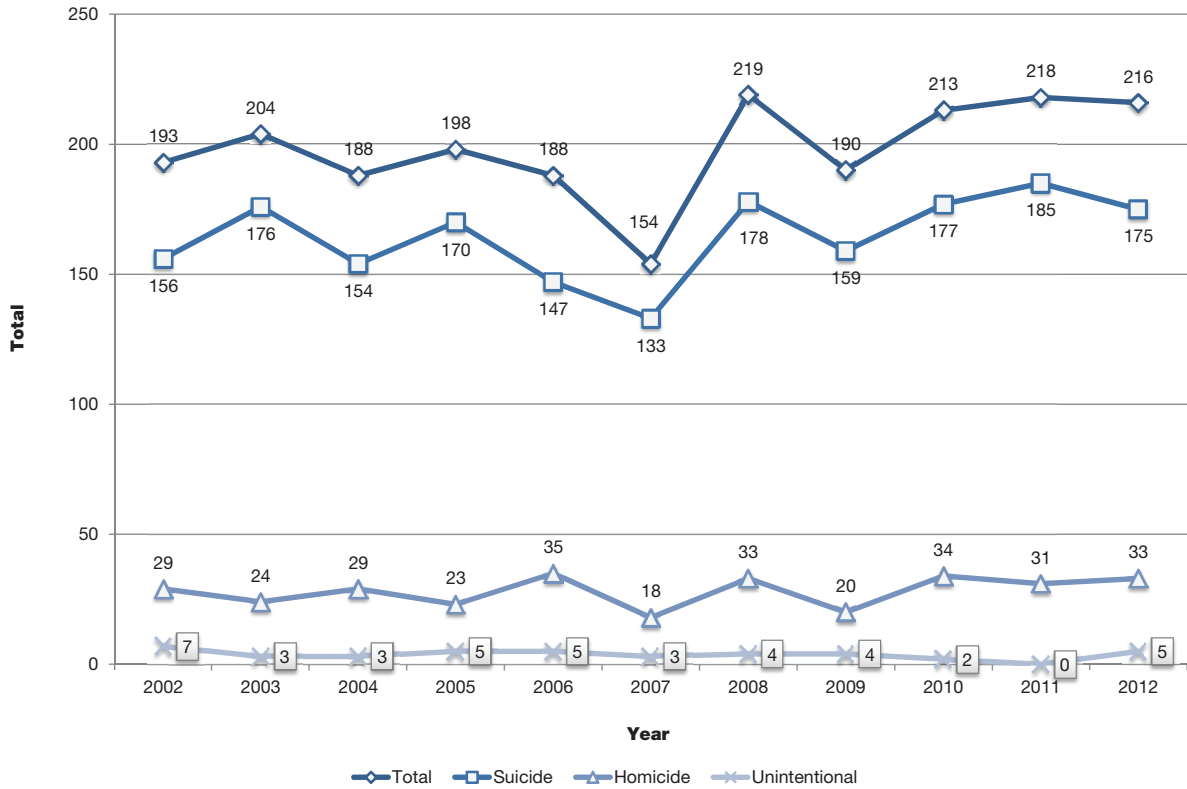

**FIGURE 21: UNINTENTIONAL DROWNING DEATHS
2002-2012 RESIDENT DATA**

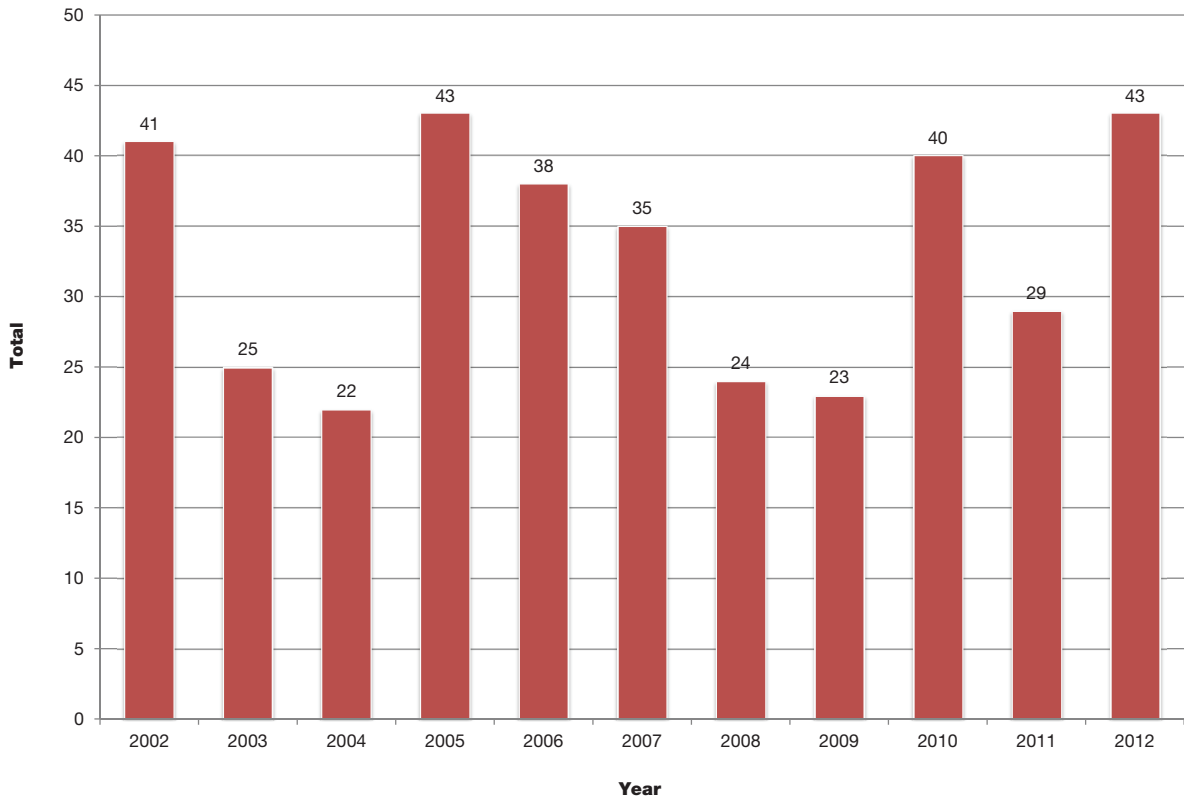

**FIGURE 22: HOMICIDE DEATHS
2002-2012 RESIDENT DATA**

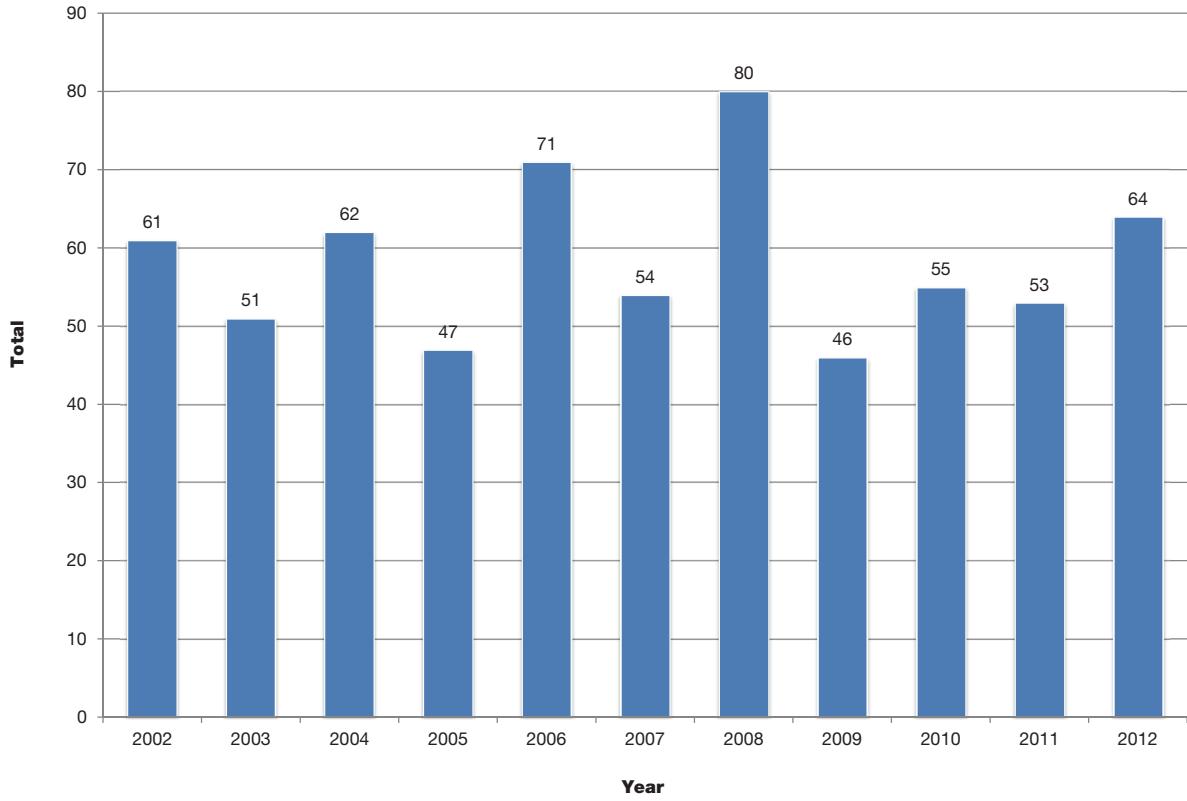

**FIGURE 23: UNINTENTIONAL POISONING DEATHS
2002-2012 RESIDENT DATA**

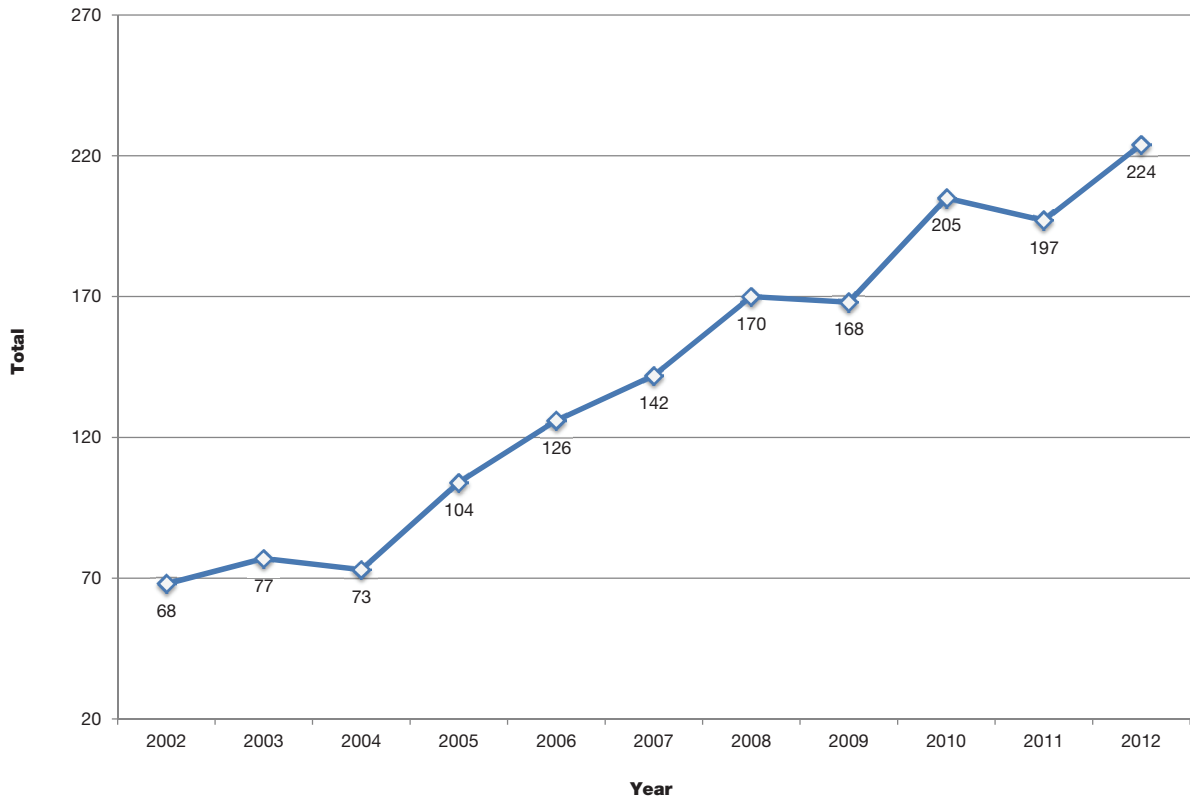

**FIGURE 24: AVERAGE AGE AT MARRIAGE
2002-2012 OCCURRENCE DATA**

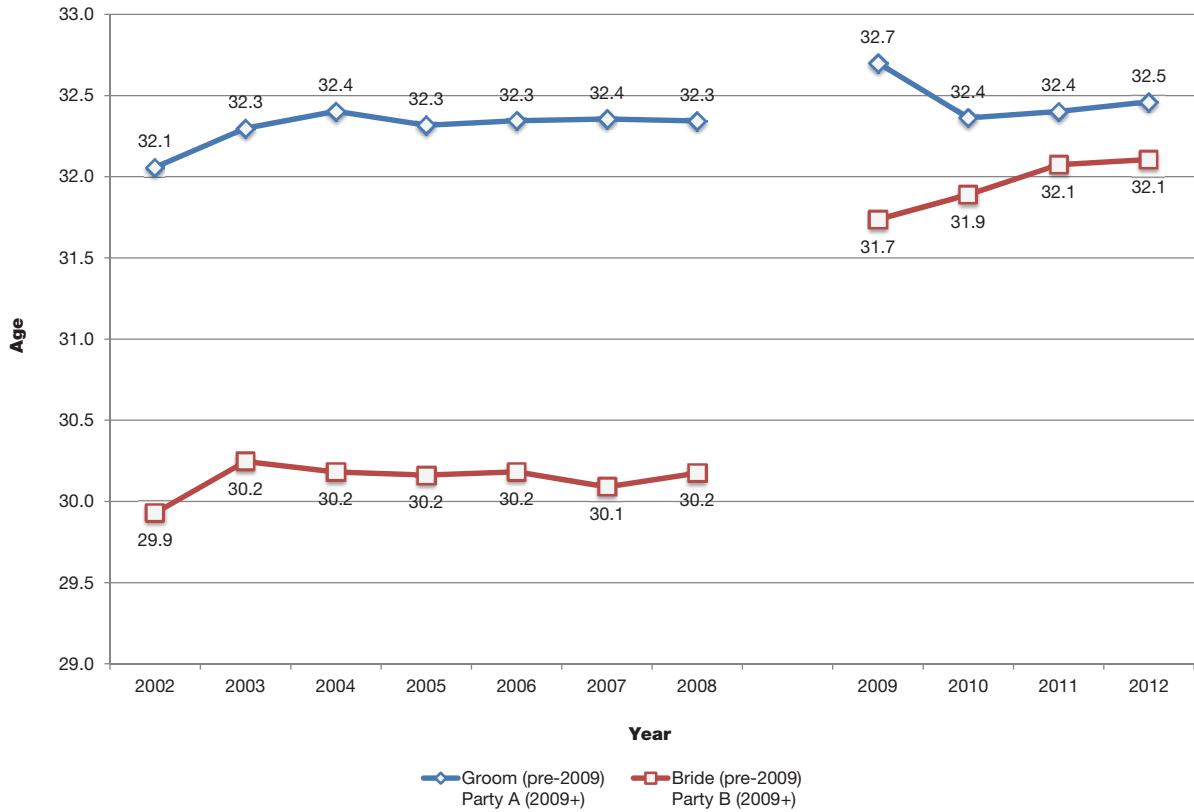

**FIGURE 25: AVERAGE AGE AT DISSOLUTION OF MARRIAGE
2002-2012 OCCURRENCE DATA**

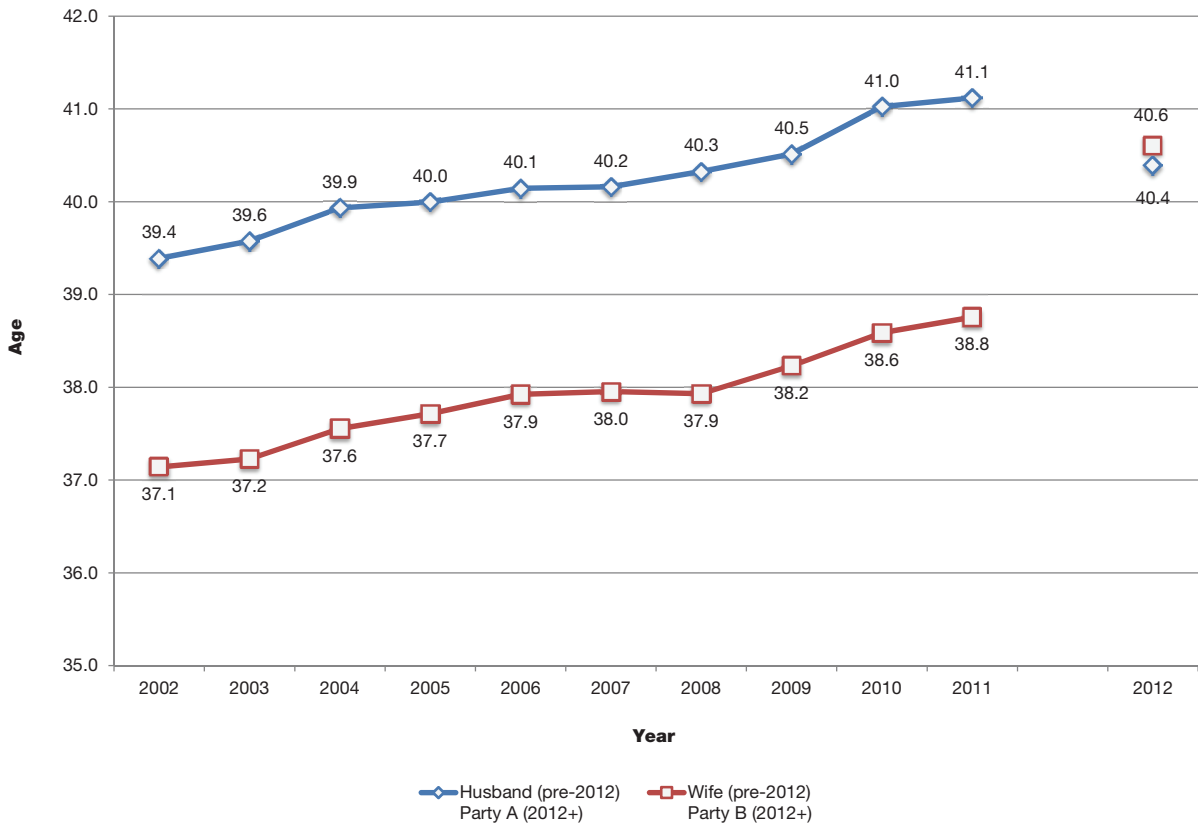

**FIGURE 26: DISSOLUTIONS WITH SELECTED DURATIONS OF MARRIAGE
2008-2012 OCCURRENCE DATA**

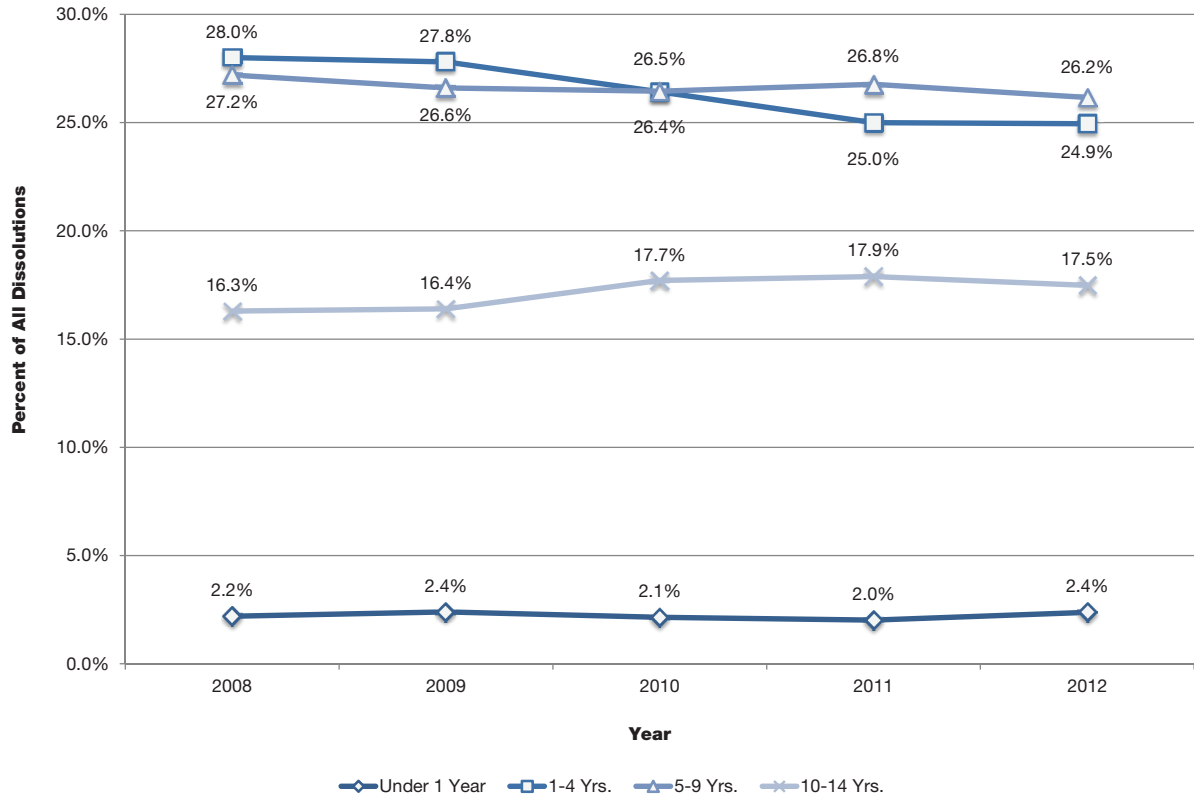

**FIGURE 27: NUMBER OF DISSOLUTIONS WITH CHILDREN UNDER 18 YEARS OF AGE INVOLVED
2008-2012 OCCURRENCE DATA**

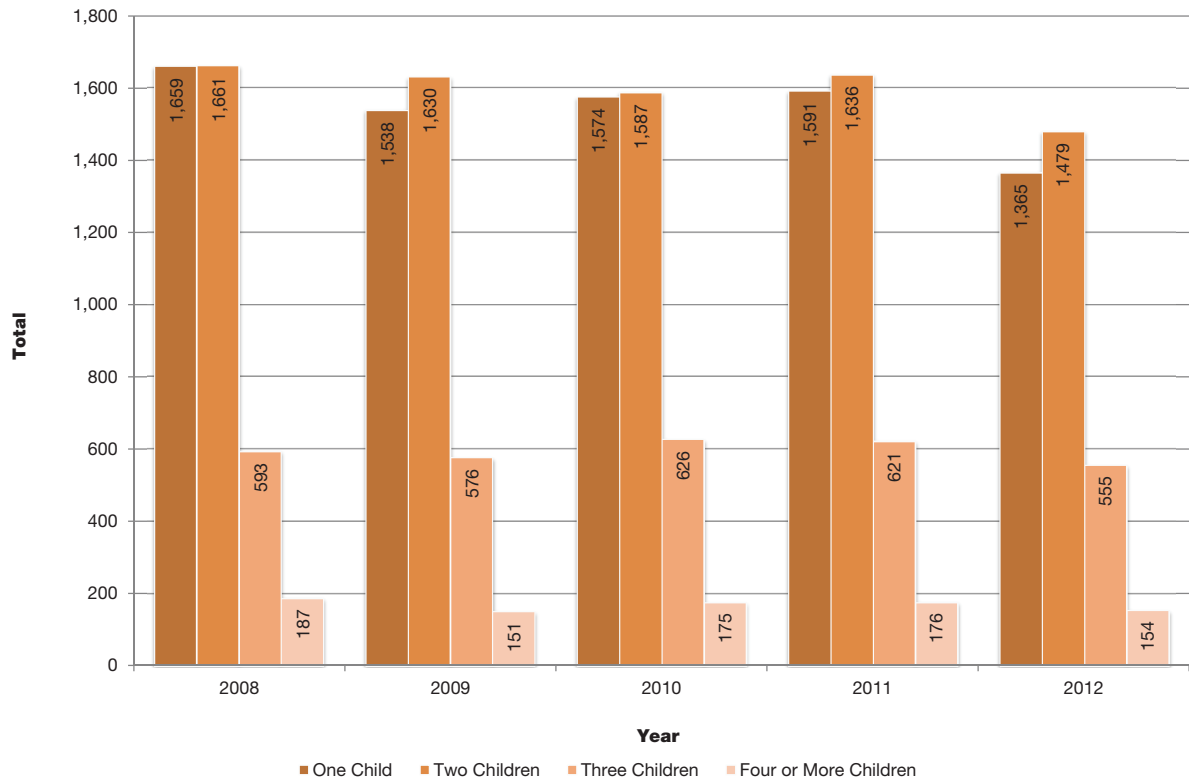

FIGURE 28: LIVE BIRTH RATE BY COUNTY
2012 RESIDENT DATA (RATE PER 1,000 POPULATION)

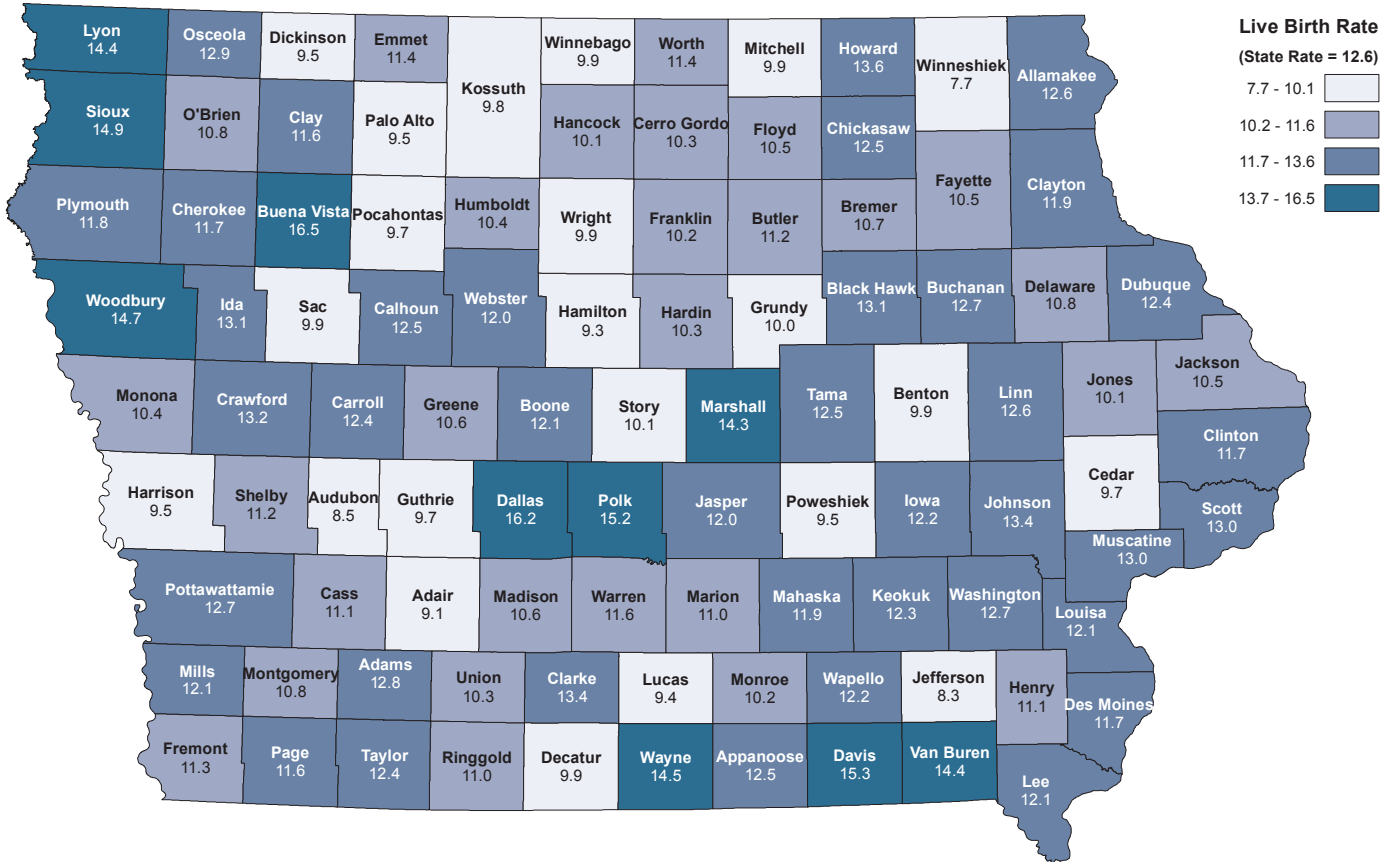
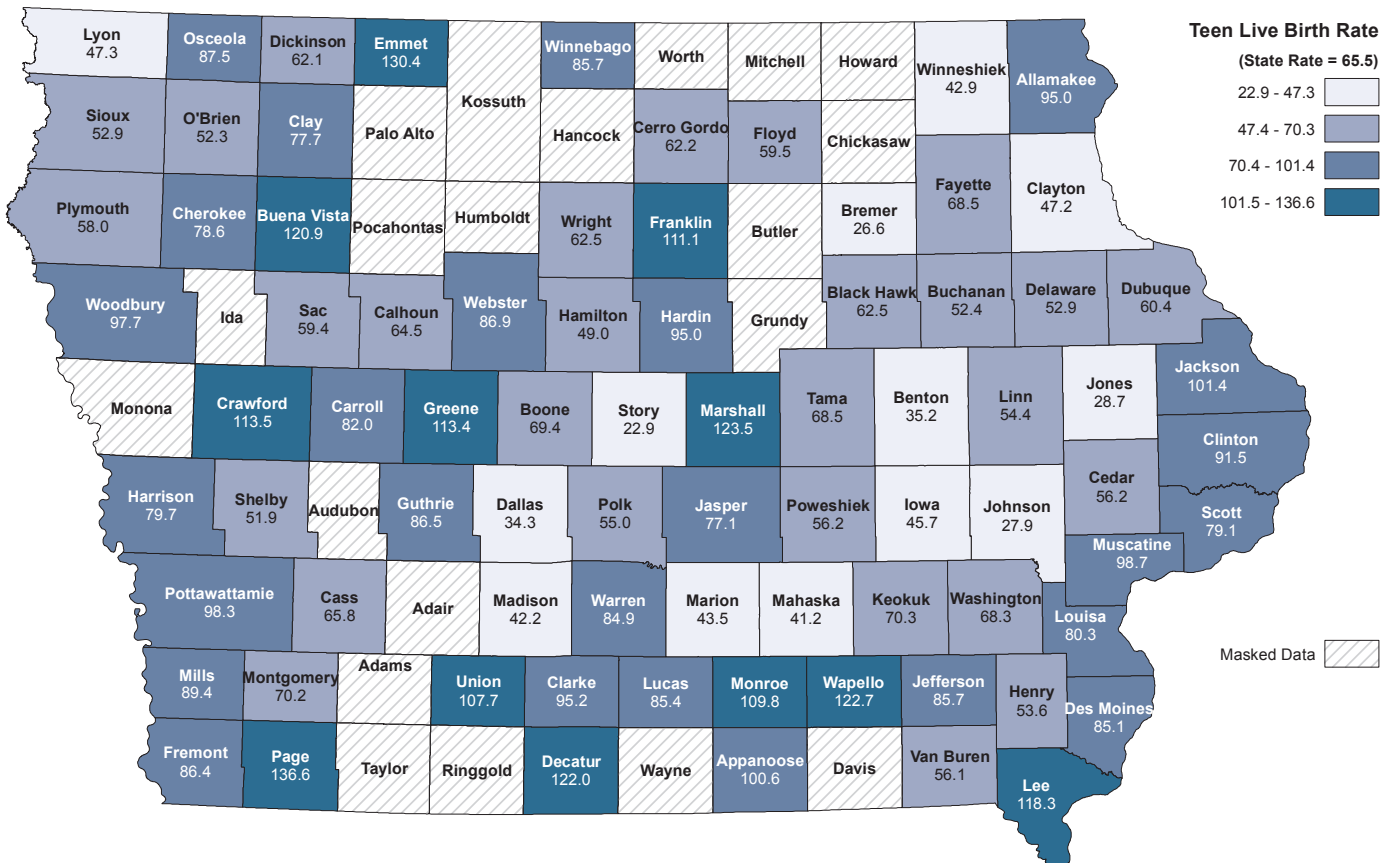
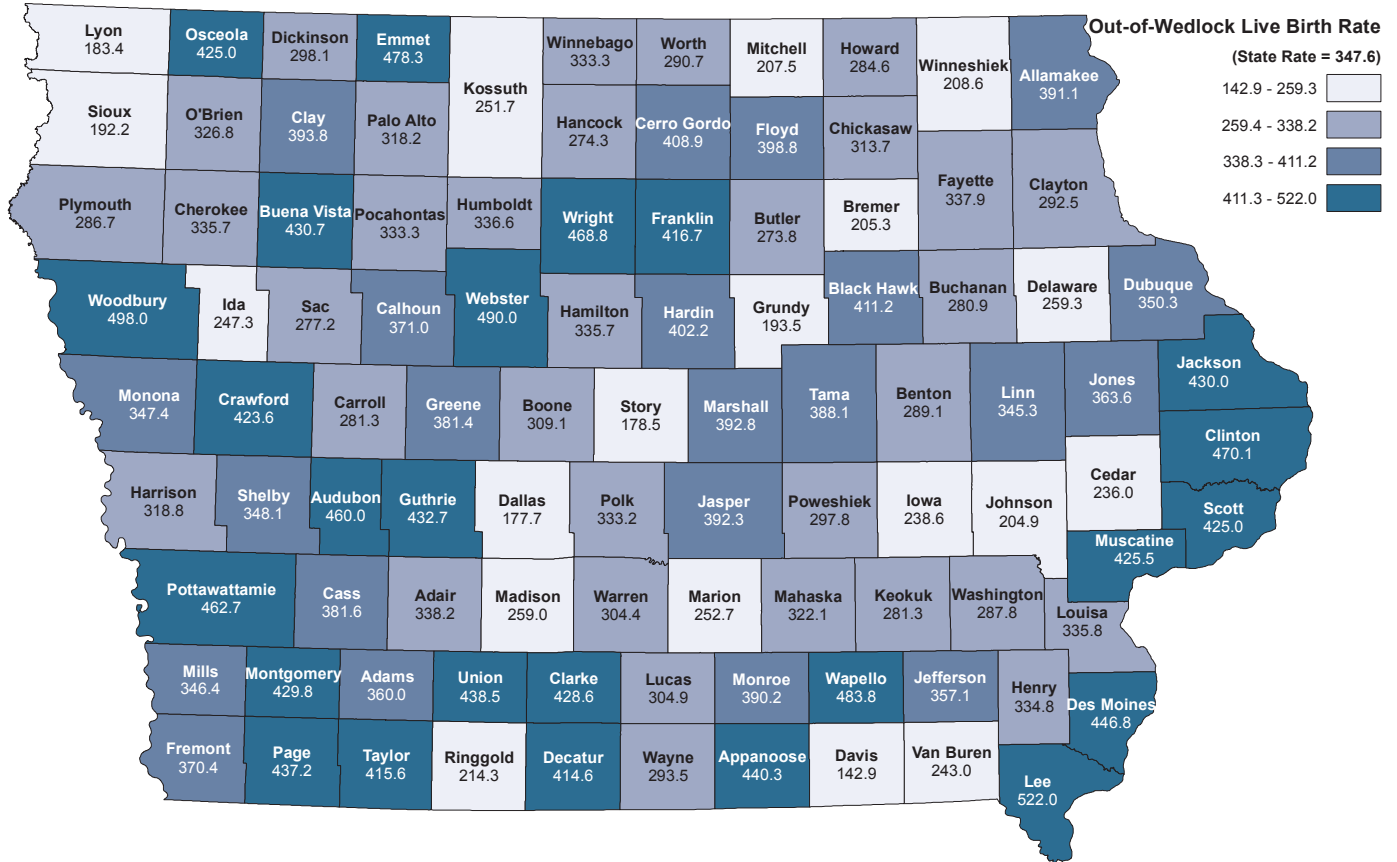

FIGURE 29: LIVE BIRTH RATE FOR MOTHERS UNDER AGE 20 BY COUNTY
2012 RESIDENT DATA (RATE PER 1,000 LIVE BIRTHS)



**FIGURE 30: OUT-OF-WEDLOCK LIVE BIRTH RATE BY COUNTY
2012 RESIDENT DATA (RATE PER 1,000 LIVE BIRTHS)**



**FIGURE 31: DEATH RATE BY COUNTY
2012 RESIDENT DATA (RATE PER 1,000 POPULATION)**

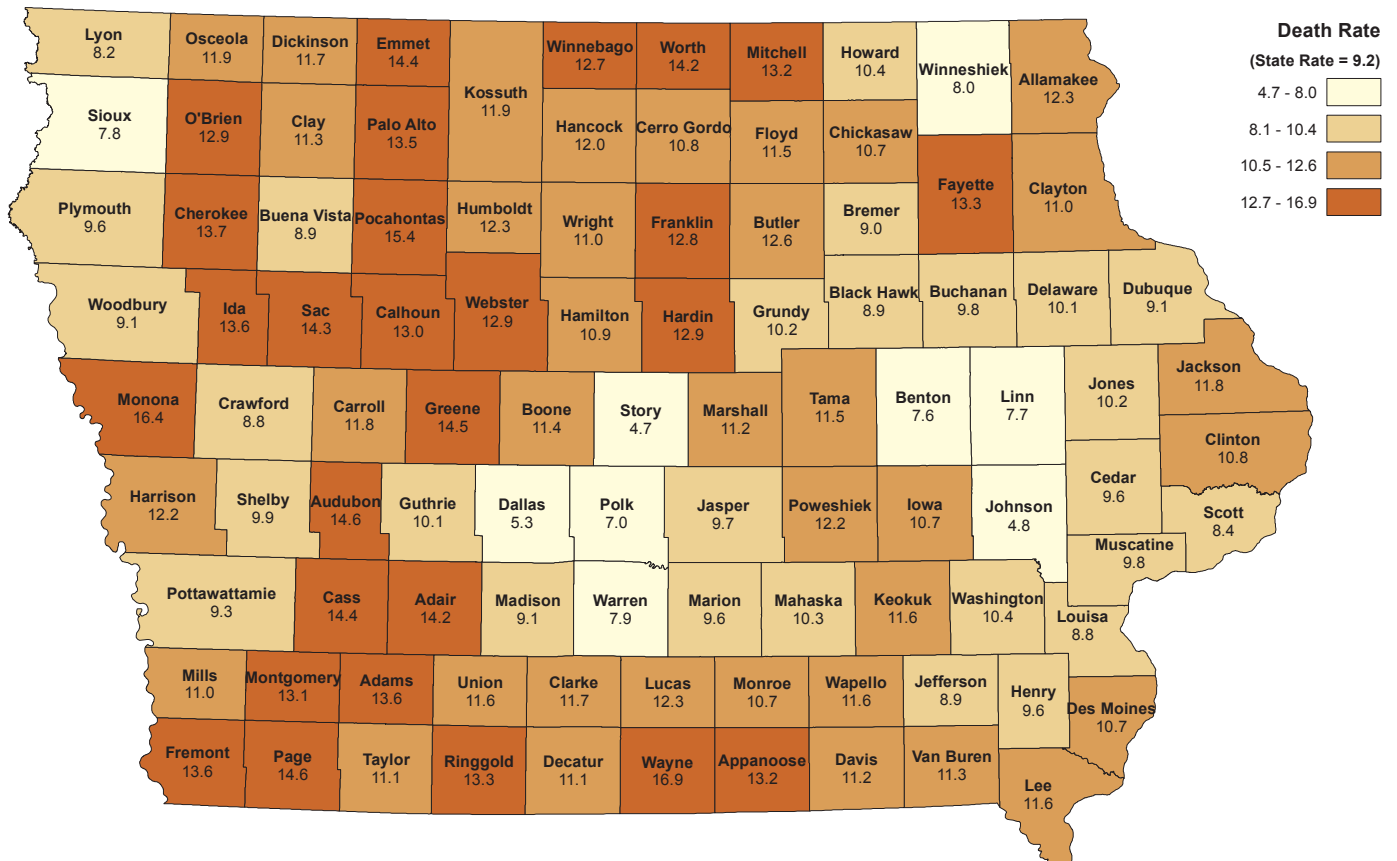

FIGURE 32: INFANT DEATH RATE BY COUNTY
2012 RESIDENT DATA (RATE PER 1,000 LIVE BIRTHS)

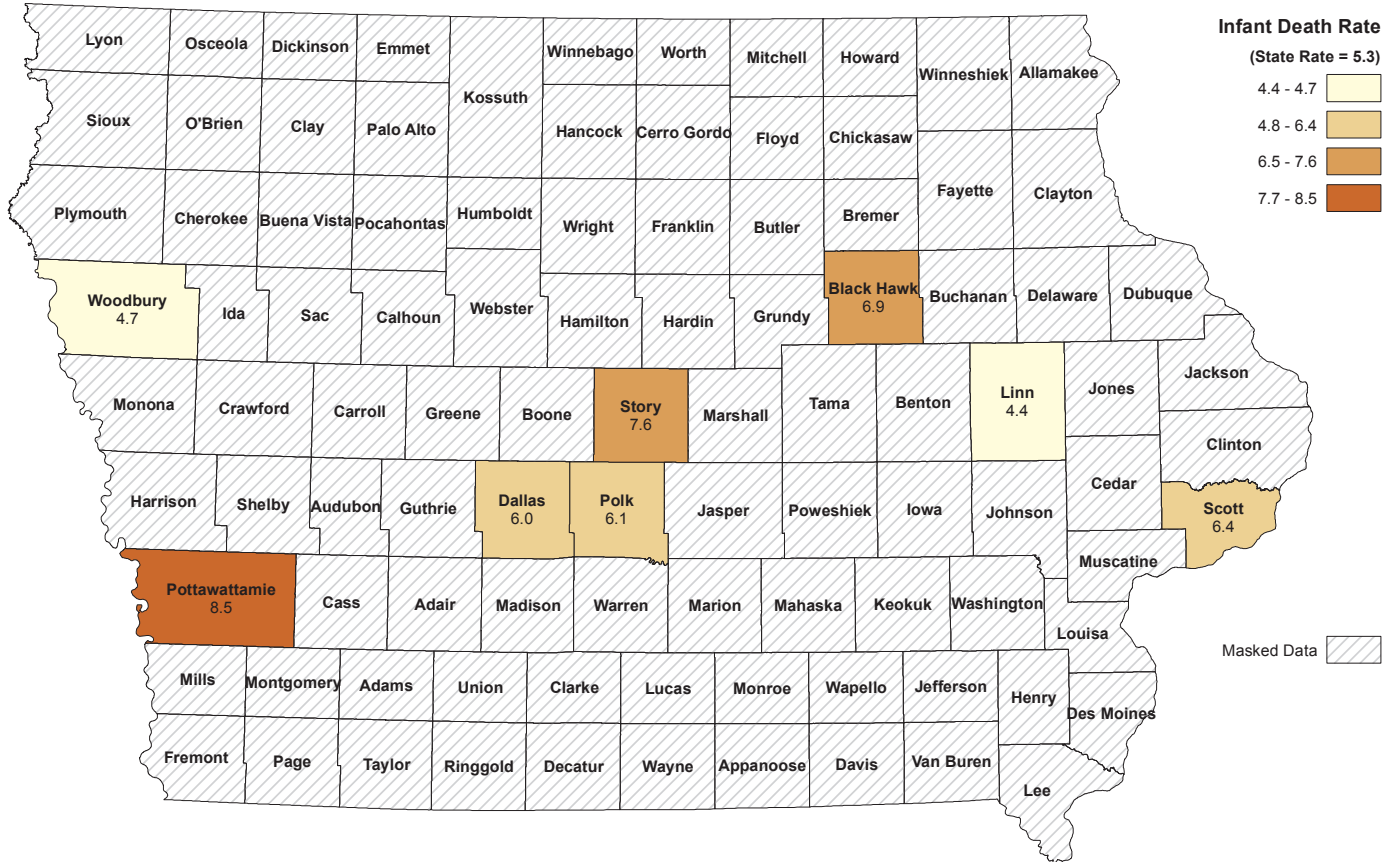

FIGURE 33: UNINTENTIONAL INJURY DEATH RATE BY COUNTY
2012 RESIDENT DATA (RATE PER 1,000 POPULATION)

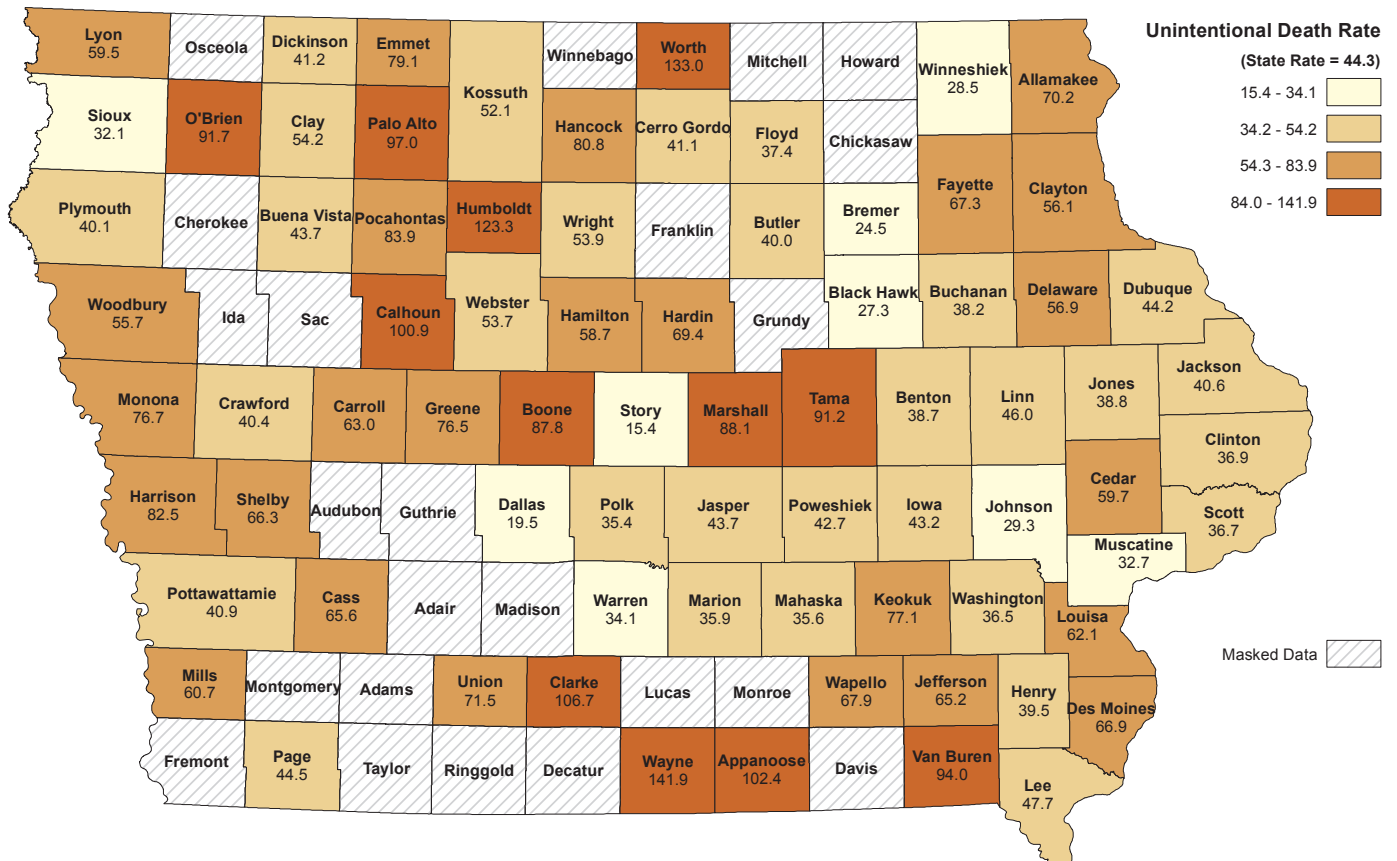

FIGURE 34: MARRIAGE RATE BY COUNTY
2012 OCCURRENCE DATA (RATE PER 1,000 POPULATION)

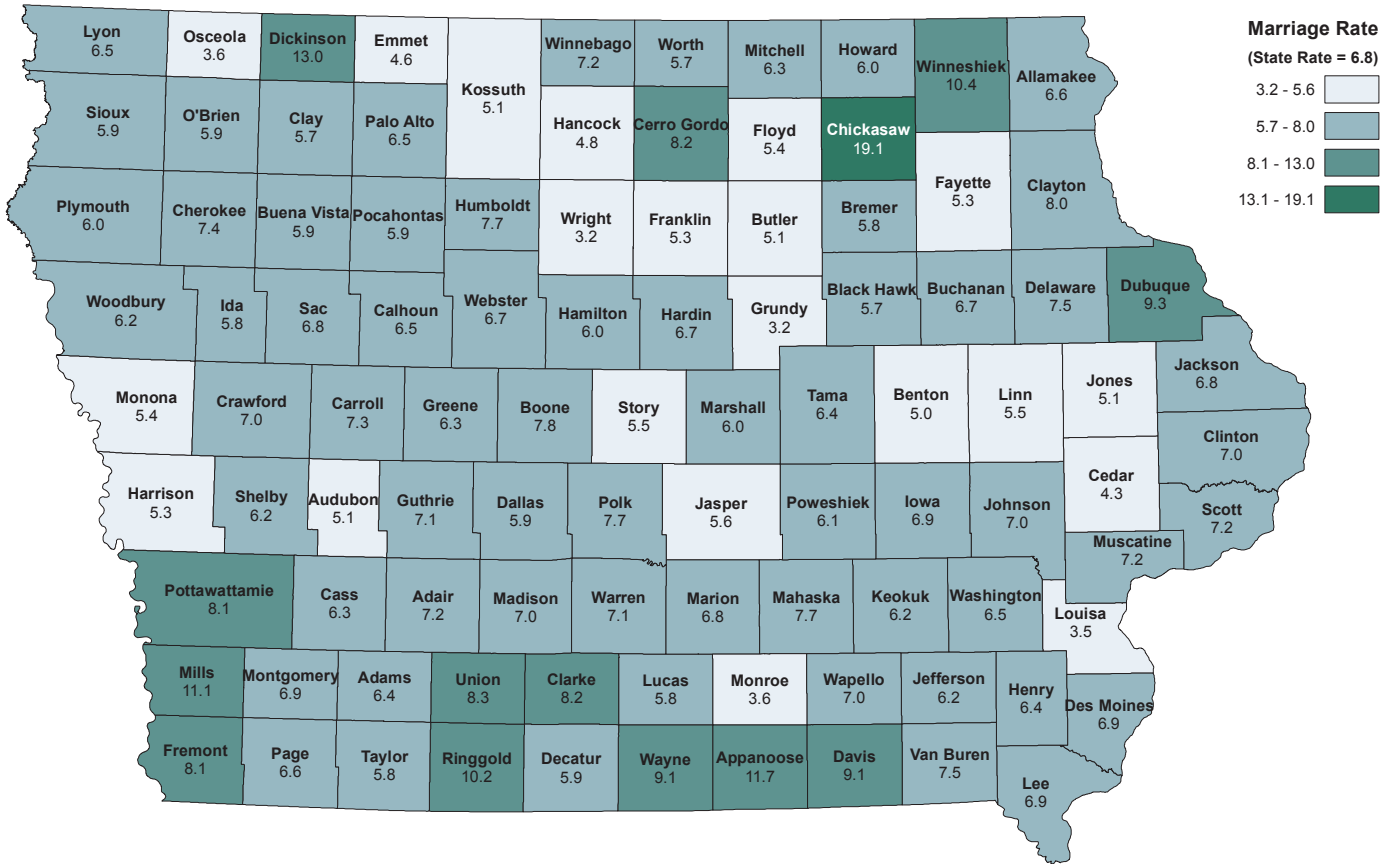
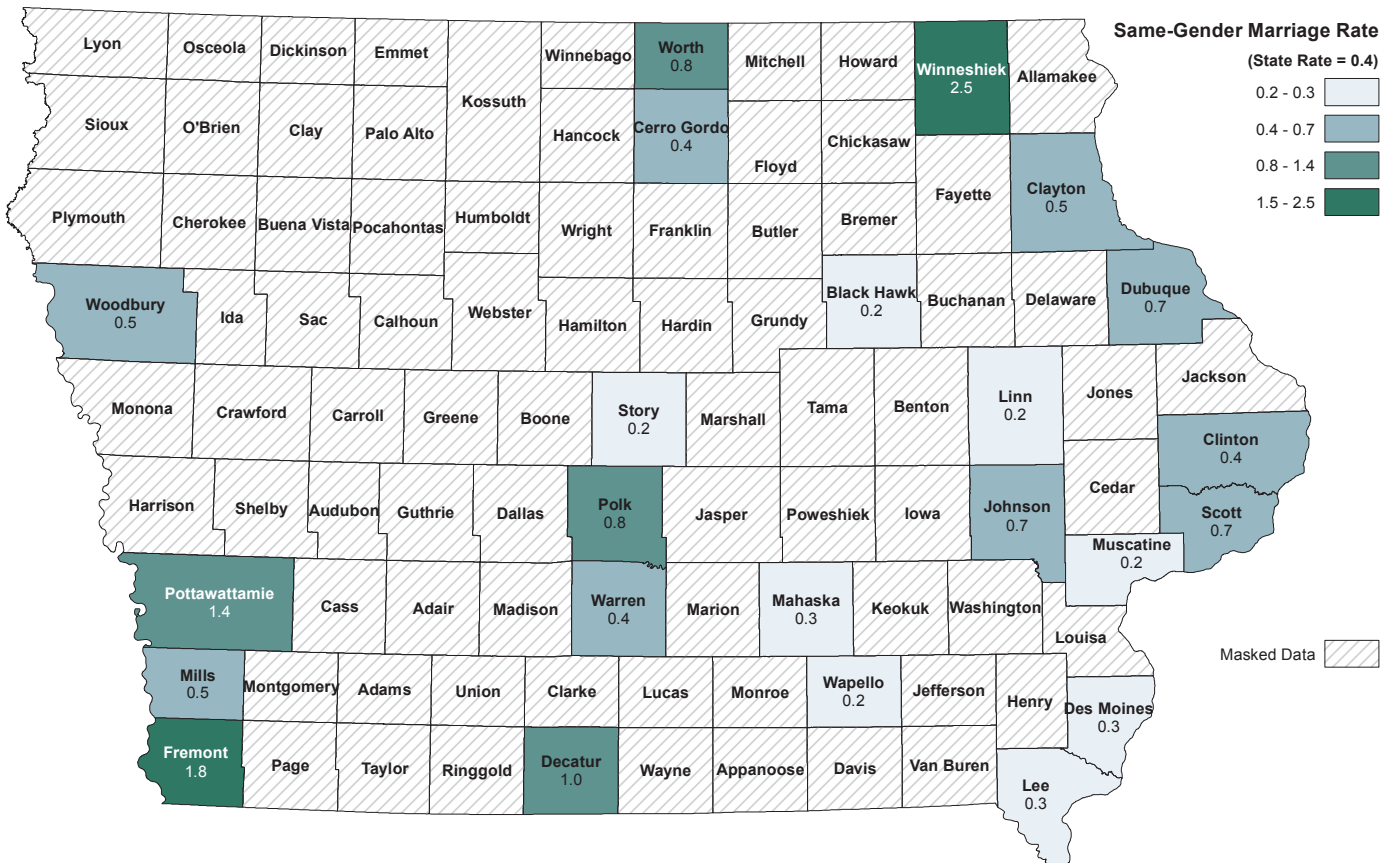
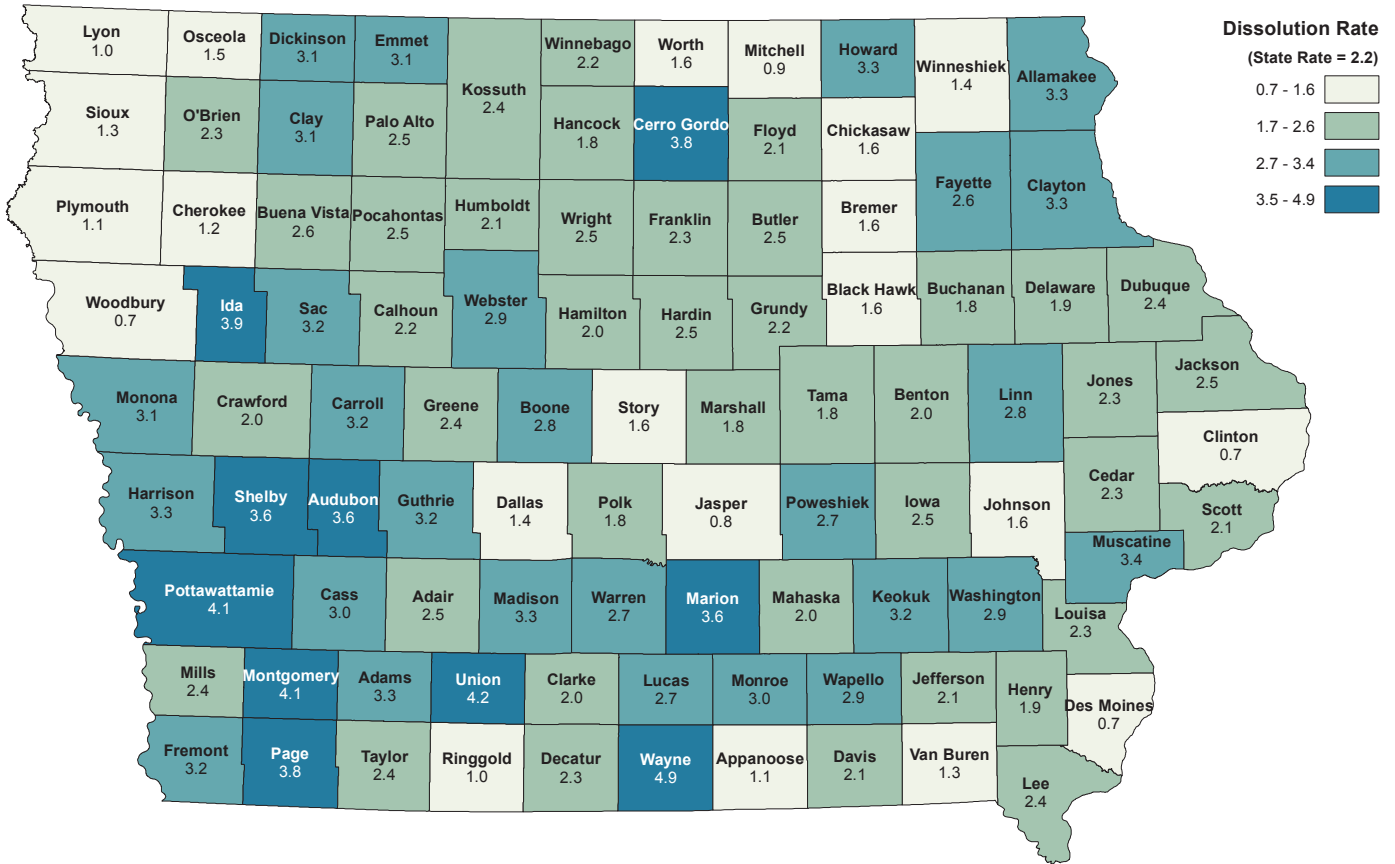

FIGURE 35: SAME-GENDER MARRIAGE RATE BY COUNTY
2012 OCCURRENCE DATA (RATE PER 1,000 POPULATION)



**FIGURE 36: DISSOLUTION RATE BY COUNTY
2012 OCCURRENCE DATA (RATE PER 1,000 POPULATION)**



**FIGURE 37: TOTAL POPULATION BY COUNTY
2012 RESIDENT DATA**

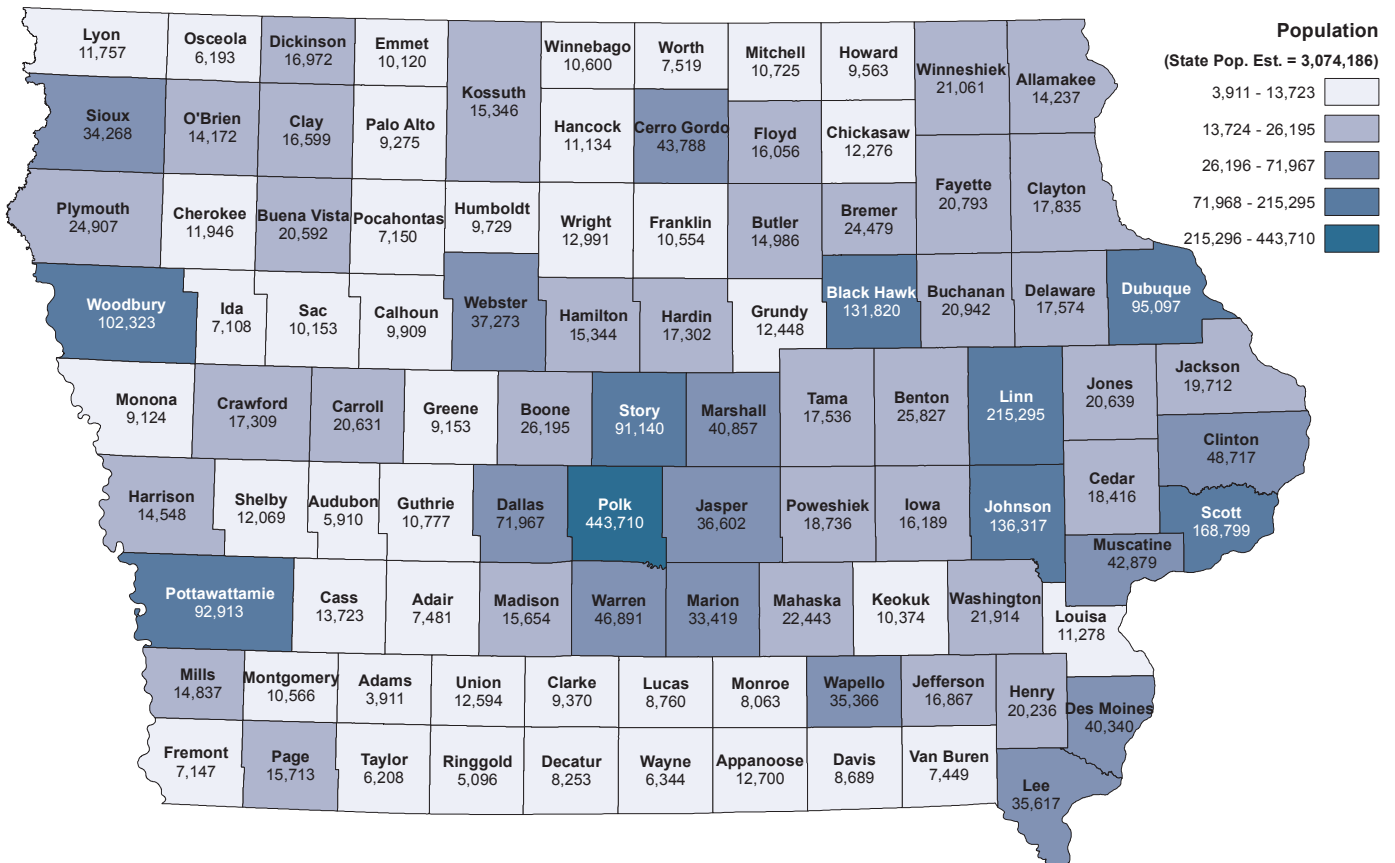

**FIGURE 38: MARRIAGE COUNT BY BOTH PARTY'S RESIDENT STATE
2012 RESIDENT DATA**

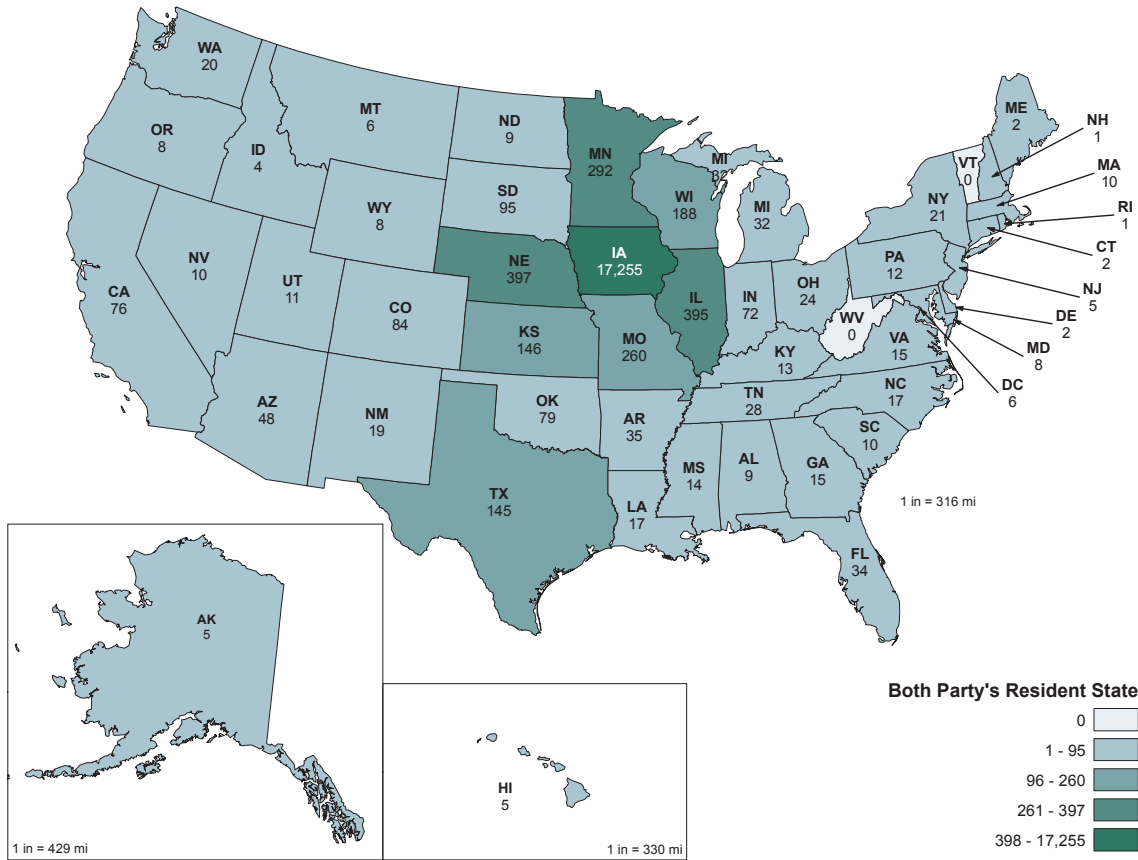
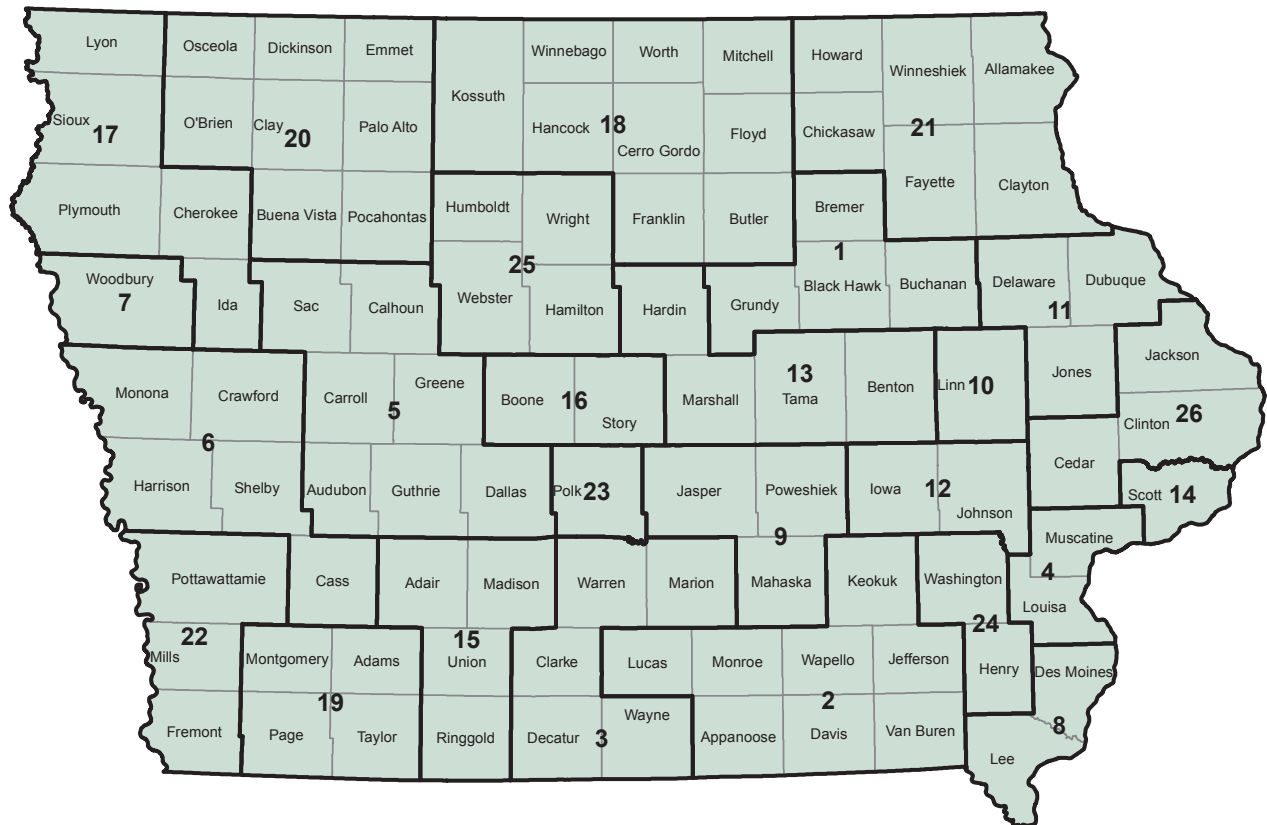
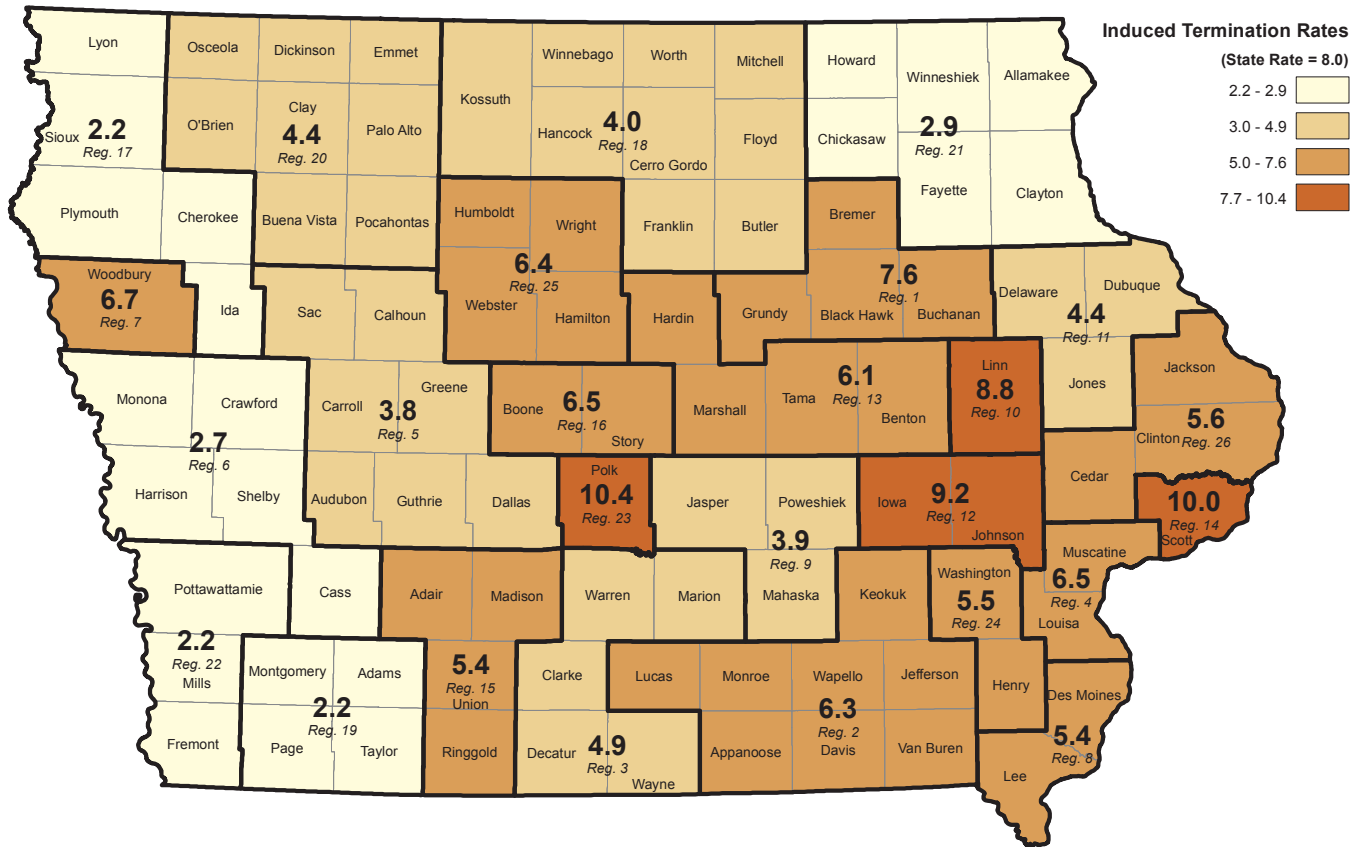

FIGURE 39: ITOP REPORTING REGIONS



**FIGURE 40: INDUCED TERMINATION RATE BY ITOP REPORTING REGION
2012 OCCURRENCE DATA (RATE PER 1,000 POPULATION)**



**FIGURE 41: SPONTANEOUS TERMINATION RATE BY ITOP REPORTING REGION
2012 OCCURRENCE DATA (RATE PER 1,000 POPULATION)**

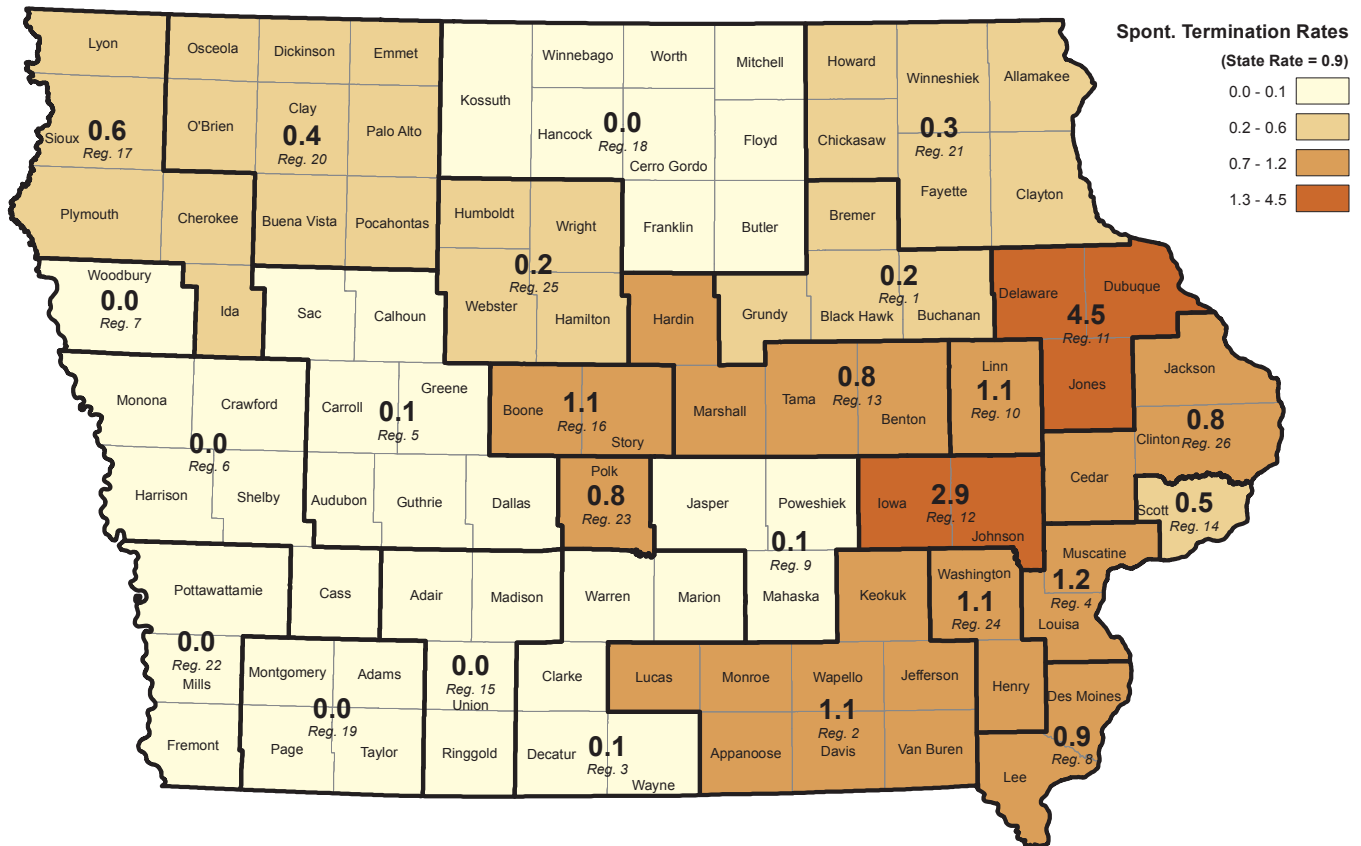

TABLES

DATA NOT AVAILABLE	---
CATEGORY NOT APPLICABLE
QUANTITY 0 (ZERO)	-
QUANTITY GREATER THAN 0 (ZERO) BUT LESS THAN 0.05	0.0
NOT STATED	N.S.

EXPLANATION OF VITAL EVENTS

Statistics are based on resident data, except for marriages and dissolutions, which are recorded in the county where the events occurred.

Rates for live births, deaths, marriages, and dissolutions are calculated per 1,000 estimated population; selected causes of death rates are per 100,000 population.

Rates of out-of-wedlock live births, mothers under age 20, low birth weight, live births, congenital malformations, fetal deaths, neonatal deaths, perinatal deaths and infant deaths are per 1,000 live births. Maternal deaths are per 100,000 live births.

TABLE 1
SUMMARY OF VITAL STATISTICS BY EVENT BY MONTH
2012 RESIDENT DATA

Nativity

Event	Total	Jan	Feb	Mar	Apr	May	Jun	Jul	Aug	Sep	Oct	Nov	Dec
Total Live Births	38,686	2,946	2,908	3,223	2,982	3,364	3,373	3,432	3,496	3,325	3,359	3,058	3,220
Male	19,820	1,486	1,516	1,677	1,508	1,757	1,694	1,759	1,762	1,685	1,734	1,595	1,647
Female	18,866	1,460	1,392	1,546	1,474	1,607	1,679	1,673	1,734	1,640	1,625	1,463	1,573
White	33,527	2,533	2,518	2,787	2,595	2,934	2,917	2,945	3,048	2,934	2,876	2,678	2,762
Male	17,134	1,274	1,308	1,444	1,313	1,509	1,471	1,513	1,538	1,486	1,477	1,399	1,402
Female	16,393	1,259	1,210	1,343	1,282	1,425	1,446	1,432	1,510	1,448	1,399	1,279	1,360
African American	2,045	164	158	171	155	165	174	198	181	157	179	152	191
Male	1,053	81	79	87	88	97	80	96	89	86	94	79	97
Female	992	83	79	84	67	68	94	102	92	71	85	73	94
Asian/Pacific Islander	1,274	96	94	116	101	113	109	110	104	91	131	93	116
Male	708	54	54	63	50	73	59	59	58	48	72	49	69
Female	566	42	40	53	51	40	50	51	46	43	59	44	47
Other	1,840	153	138	149	131	152	173	179	163	143	173	135	151
Male	925	77	75	83	57	78	84	91	77	65	91	68	79
Female	915	76	63	66	74	74	89	88	86	78	82	67	72
Hispanic**	3,150	262	214	266	226	270	293	293	283	265	279	230	269
Male	1,537	117	111	141	100	134	140	149	132	119	141	114	139
Female	1,613	145	103	125	126	136	153	144	151	146	138	116	130
Out-of-Wedlock Live Births	13,446	1,114	1,029	1,043	993	1,127	1,152	1,198	1,248	1,143	1,164	1,073	1,162

Mortality

Event	Total	Jan	Feb	Mar	Apr	May	Jun	Jul	Aug	Sep	Oct	Nov	Dec
Total Deaths	28,301	2,562	2,325	2,463	2,303	2,266	2,121	2,177	2,235	2,200	2,496	2,399	2,754
Gender													
Male	13,726	1,253	1,078	1,192	1,092	1,090	1,067	1,093	1,097	1,112	1,209	1,156	1,287
Female	14,575	1,309	1,247	1,271	1,211	1,176	1,054	1,084	1,138	1,088	1,287	1,243	1,467
Race													
White	27,487	2,495	2,268	2,392	2,234	2,185	2,051	2,110	2,169	2,137	2,426	2,336	2,684
African American	505	40	38	44	37	53	42	44	37	40	44	40	46
Asian/Pacific Islander	154	12	12	15	16	14	17	15	11	10	15	6	11
Other	155	15	7	12	16	14	11	8	18	13	11	17	13
Marital Status													
Single	2,723	251	222	208	210	204	201	242	235	229	236	211	274
Married	10,913	974	862	934	862	866	892	831	855	868	978	947	1,044
Widowed	11,188	1,024	956	1,018	958	897	782	813	859	821	1,000	959	1,101
Divorced	3,435	309	279	299	270	296	244	289	282	280	278	279	330
Not Stated	42	4	6	4	3	3	2	2	4	2	4	3	5

Family Formation and Dissolution

Event	Total	Jan	Feb	Mar	Apr	May	Jun	Jul	Aug	Sep	Oct	Nov	Dec
Marriages*	20,986	551	816	1,073	1,313	1,942	3,244	2,165	2,354	2,820	2,297	1,071	1,340
Same-Gender Marriages *	1,247	39	69	108	80	94	142	141	147	98	149	83	97
Dissolutions*	6,715	525	513	603	562	640	529	611	613	506	586	525	502

* Occurrence data.

** Those of Hispanic ethnicity may be of any race and are also included in the counts of live births by race.

TABLE 2
POPULATION, LIVE BIRTHS (TOTAL AND OUT-OF-WEDLOCK), DEATHS (TOTAL, INFANT,
NEONATAL, FETAL, AND MATERNAL), MARRIAGES AND DISSOLUTIONS, BY YEAR 1915-2012

Year	Population	Live Births		Deaths					Social Categories	
		Total	Out-of-Wedlock	Total	Infant	Neonatal	Fetal	Maternal	Marriages*	Dissolutions*
2012	3,074,186	38,686	13,446	28,301	205	126	174	8	20,986	6,715
2011	3,062,309	38,204	12,916	28,103	181	111	174	8	20,567	7,416
2010	3,049,883	38,514	13,190	27,682	187	101	182	3	20,880	7,444
2009	3,007,856	39,662	13,961	27,450	180	106	197	4	21,139	7,285
2008	3,002,555	40,221	14,132	28,370	226	140	231	7	19,566	7,752
2007	2,988,046	40,835	14,018	27,126	224	134	217	6	19,895	7,622
2006	2,982,085	40,592	13,706	27,289	208	132	234	5	20,060	7,949
2005	2,966,334	39,275	12,757	27,770	209	135	207	4	20,419	8,148
2004	2,954,451	38,368	11,895	26,811	194	122	210	5	20,455	8,305
2003	2,944,062	38,139	11,384	27,972	216	135	207	6	20,371	8,285
2002	2,936,760	37,555	11,020	27,928	198	133	194	-	20,406	9,113
2001	2,923,000	37,610	10,824	27,741	211	129	230	1	21,127	9,542
2000	2,926,000	38,250	10,704	27,840	241	158	192	4	21,792	9,756
1999	2,869,000	37,549	10,328	28,339	213	126	222	3	22,029	9,737
1998	2,862,000	37,262	10,149	28,320	243	169	224	3	21,609	9,880
1997	2,854,000	36,641	9,593	27,669	229	148	202	1	21,909	9,712
1996	2,849,000	37,130	9,751	27,800	259	182	201	1	22,711	10,347
1995	2,841,000	36,790	9,258	27,962	300	192	220	1	22,573	10,545
1994	2,829,000	37,057	9,198	27,651	273	160	208	-	22,924	10,885
1993	2,821,000	37,805	9,296	27,951	261	155	238	1	22,822	10,700
1992	2,807,000	38,459	9,050	26,580	307	178	259	2	23,129	10,924
1991	2,791,000	38,925	8,644	27,306	312	171	235	2	23,533	10,939
1990	2,777,000	39,330	8,269	26,815	317	183	263	2	24,931	10,913
1989	2,771,000	38,916	7,552	27,147	321	214	238	3	25,267	10,507
1988	2,769,000	38,070	6,730	27,851	330	206	262	5	25,090	10,808
1987	2,767,000	37,866	6,142	27,213	343	208	264	3	23,062	10,527
1986	2,792,000	38,748	5,811	27,021	327	215	242	2	23,311	10,324
1985	2,830,000	41,182	5,585	27,810	389	242	255	1	24,578	10,525
1984	2,859,000	42,360	5,315	26,972	376	251	332	4	26,366	10,509
1983	2,871,000	43,247	5,168	27,509	385	243	298	4	26,769	10,588
1982	2,888,000	44,716	5,062	26,852	453	279	311	2	27,189	10,869
1981	2,908,000	45,918	4,938	26,930	456	296	336	-	27,153	12,071
1980	2,914,000	47,797	4,895	27,096	565	379	406	5	27,474	11,854
1979	2,903,000	46,763	4,397	26,816	496	339	363	2	27,925	11,426
1978	2,906,000	44,559	4,116	27,417	559	394	362	1	28,030	11,123
1977	2,888,000	44,898	3,950	26,750	556	431	373	5	26,419	10,890
1976	2,874,000	41,570	3,437	27,825	597	458	352	4	25,727	10,817
1975	2,861,000	41,360	3,343	28,058	556	434	369	5	25,616	10,304
1974	2,856,000	40,179	2,959	28,730	573	443	424	5	27,209	9,480
1973	2,863,000	38,898	3,124	29,229	620	473	363	2	27,544	9,151
1972	2,884,000	40,860	3,146	29,907	731	578	414	4	26,603	8,471
1971	2,860,000	45,171	3,273	29,475	791	620	481	4	25,819	7,772
1970	2,830,000	48,406	3,495	29,356	908	733	480	10	24,648	7,188
1969	2,805,000	47,235	3,065	29,345	894	706	482	11	24,686	6,995
1968	2,803,000	46,737	2,960	29,852	894	721	534	6	24,697	6,511
1967	2,793,000	47,217	2,533	28,849	908	727	559	6	22,396	6,064
1966	2,762,000	48,641	2,423	29,611	949	745	533	9	21,130	5,571
1965	2,742,000	50,970	2,224	29,394	1,048	785	579	9	20,247	5,258
1964	2,746,000	55,443	2,001	29,157	1,178	884	603	13	20,232	5,091
1963	2,747,000	57,840	1,777	29,266	1,189	887	681	8	19,487	5,003
1962	2,750,000	61,003	1,637	28,632	1,205	915	679	8	18,981	4,739
1961	2,756,000	63,408	1,672	28,158	1,304	986	728	15	21,962	4,777
1960	2,756,000	64,050	1,476	28,741	1,399	1,068	764	13	24,774	4,559

TABLE 2 (CONTINUED)
POPULATION, LIVE BIRTHS (TOTAL AND OUT-OF-WEDLOCK), DEATHS (TOTAL, INFANT,
NEONATAL, FETAL, AND MATERNAL), MARRIAGES AND DISSOLUTIONS, BY YEAR 1915-2012

Year	Population	Live Births		Deaths					Social Categories	
		Total	Out-of-Wedlock	Total	Infant	Neonatal	Fetal	Maternal	Marriages*	Dissolutions*
1959	2,745,000	64,473	1,453	28,317	1,388	1,075	760	15	25,116	4,594
1958	2,731,000	62,173	1,305	27,718	1,417	1,082	763	24	23,958	4,299
1957	2,742,000	63,497	1,182	27,917	1,324	1,012	782	12	23,840	4,134
1956	2,718,000	63,213	1,161	26,517	1,307	1,009	838	13	25,270	4,850
1955	2,684,000	63,624	1,208	26,672	1,401	1,076	769	23	24,493	5,195
1954	2,631,000	63,069	1,098	25,602	1,340	1,031	835	25	23,228	5,217
1953	2,637,000	62,521	1,043	26,715	1,355	1,046	870	20	23,180	5,253
1952	2,629,000	64,091	1,007	26,464	1,588	1,198	880	23	22,600	5,596
1951	2,620,000	66,123	1,062	26,287	1,648	1,281	922	35	24,301	5,225
1950	2,621,000	62,550	1,065	26,940	1,547	1,185	936	36	27,603	5,404
1949	2,578,000	61,765	1,075	26,040	1,582	1,257*	963	34	25,515	5,482
1948	2,543,000	60,396	1,084	25,935	1,609	1,247	907	43	28,585	5,609
1947	2,509,000	63,536	1,153	26,307	1,809	1,435	1,008	57	30,002	6,743
1946	2,467,000	55,743	1,066	25,408	1,656	1,334	977	54	32,434	9,886
1945	2,308,000	44,497	915	25,505	1,348	1,021	819	76	21,264	7,667
1944	2,301,000	45,263	690	25,068	1,500	1,102	887	80	17,121	6,138
1943	2,334,000	46,579	676	25,319	1,580	1,157	935	76	13,566	5,265
1942	2,439,000	47,671	694	24,265	1,603	1,197	967	95	13,085	4,777
1941	2,491,000	45,485	719	24,879	1,650	1,187	966	123	25,936	5,144
1940	2,537,000	44,347	657	25,539	1,616	1,143	986	151	48,352	4,778
1939	2,520,000	42,985	767*	25,845	1,667	1,153	1,011	127	36,862	4,692
1938	2,494,000	42,931	814	25,002	1,745	1,184	1,077	140	31,964	4,541
1937	2,498,000	42,074	828	26,492*	1,863*	1,213	1,088*	189*	25,892	4,700
1936	2,509,000	42,746*	779	28,518	2,076	1,392	1,159	195	21,780	4,615
1935	2,524,000	41,021	---	26,365	1,930	1,224	1,110	214	20,968	4,392
1934	2,510,000	42,463	---	26,758	2,149	---	1,142	216	20,240	4,334
1933	2,495,000	39,575	---	25,665	1,911	---	1,121	210	16,018	3,686
1932	2,489,000	40,164	---	25,786	1,887	---	1,278	219	8,014	3,375
1931	2,482,000	41,633	---	25,681	1,681	---	1,332	209	14,190	4,144
1930	2,475,000	42,733	---	26,228	2,303	---	1,340	251	20,642	4,354
1929	2,460,000	42,126	---	25,681	2,214	---	---	235	21,935	4,427
1928	2,450,000	43,378	---	25,315	2,300	---	---	210	20,529	4,102
1927	2,441,000	44,296	---	24,532	2,478	---	---	263	21,048	4,255
1926	2,432,000	44,477	---	25,466	2,644	---	---	276	20,966	4,102
1925	2,427,000	49,740	---	24,420	2,616	---	---	260	21,924	4,112
1924	2,420,000	48,887	---	23,620	2,602	---	---	296	24,855	3,782
1923	2,425,000	51,305	---	25,378	2,944	---	---	246	23,516	4,495
1922	2,428,000	50,736	---	24,065	2,920	---	---	256	22,745	3,862
1921	2,407,000	49,977	---	24,611	2,961	---	---	257	25,283	4,010
1920	2,400,000	48,815	---	25,897	3,243	---	---	301	28,468	4,738
1919	2,379,000	45,716	---	24,016	2,915	---	---	---	18,993	3,223
1918	2,351,000	51,142	---	32,421	3,576	---	---	---	21,991	3,143
1917	2,382,000	38,204	---	23,773	2,792	---	---	---	24,037	3,632
1916	2,376,000	39,715	---	23,904	3,117	---	---	---	22,699	2,973
1915	2,366,000	44,115	---	22,367	2,949	---	---	---	23,017	3,024

Residence data unless noted.
 * Occurrence data for this year and previous years.
 Total deaths do not include fetal deaths.

TABLE 3
RATES: LIVE BIRTHS (TOTAL AND OUT-OF-WEDLOCK), DEATH (TOTAL, INFANT, NEONATAL, FETAL AND MATERNAL), MARRIAGE AND DISSOLUTION, 1915-2012

Year	Live Births		Deaths					Social Categories	
	Total	Out-of-Wedlock	Total	Infant	Neonatal	Fetal	Maternal	Marriages*	Dissolutions*
2012	12.6	347.6	9.2	5.3	3.3	4.5	20.7	6.8	2.2
2011	12.5	338.1	9.2	4.7	2.9	4.6	20.9	6.7	2.4
2010	12.6	342.5	9.1	4.9	2.6	4.7	7.8	6.8	2.4
2009	13.2	352.0	9.1	4.5	2.7	5.0	10.1	7.0	2.4
2008	13.4	351.4	9.4	5.6	3.5	5.7	17.4	6.5	2.6
2007	13.7	343.3	9.1	5.5	3.3	5.3	14.7	6.7	2.6
2006	13.6	337.7	9.2	5.1	3.3	5.8	12.3	6.7	2.7
2005	13.2	324.8	9.4	5.3	3.4	5.3	10.2	6.9	2.7
2004	13.0	310.0	9.1	5.1	3.2	5.5	13.0	6.9	2.8
2003	13.0	298.5	9.5	5.7	3.5	5.4	15.7	6.9	2.8
2002	12.8	293.4	9.5	5.3	3.5	5.2	-	6.9	3.1
2001	12.9	287.8	9.5	5.6	3.4	6.1	2.7	7.2	3.3
2000	13.1	279.8	9.5	6.3	4.1	5.0	10.5	7.4	3.3
1999	13.1	275.1	9.9	5.7	3.4	5.9	5.3	7.7	3.4
1998	13.0	272.4	9.9	6.5	4.5	6.0	8.1	7.6	3.5
1997	12.8	261.8	9.7	6.2	4.0	5.5	2.7	7.7	3.4
1996	13.0	262.6	9.8	7.0	4.9	5.4	2.7	8.0	3.6
1995	13.0	251.6	9.8	8.2	5.2	6.0	2.7	7.9	3.7
1994	13.1	248.2	9.8	7.4	4.3	5.6	-	8.1	3.8
1993	13.4	245.9	9.9	6.9	4.1	6.3	2.6	8.1	3.8
1992	13.7	235.3	9.5	8.0	4.6	6.7	5.2	8.2	3.9
1991	13.9	222.1	9.8	8.0	4.4	6.0	5.1	8.4	3.9
1990	14.2	210.2	9.7	8.1	4.7	6.7	5.1	9.0	3.9
1989	14.0	194.1	9.8	8.2	5.5	6.1	7.7	9.1	3.8
1988	13.8	176.8	10.1	8.7	5.4	6.9	13.1	9.1	3.9
1987	13.7	162.2	9.8	9.1	5.5	7.0	7.9	8.3	3.8
1986	13.9	150.0	9.7	8.4	5.5	6.2	5.2	8.3	3.7
1985	14.6	135.6	9.8	9.4	5.9	6.2	2.4	8.7	3.7
1984	14.8	125.5	9.4	8.9	5.9	7.8	9.4	9.2	3.7
1983	15.1	119.5	9.6	8.9	5.6	6.9	9.2	9.3	3.7
1982	15.5	113.2	9.3	10.1	6.2	7.0	4.5	9.4	3.8
1981	15.8	107.5	9.3	9.9	6.4	7.3	-	9.3	4.2
1980	16.4	102.4	9.3	11.8	7.9	8.5	10.5	9.4	4.1
1979	16.1	94.0	9.2	10.6	7.2	7.8	4.3	9.6	3.9
1978	15.3	92.4	9.4	12.5	8.8	8.1	2.2	9.6	3.8
1977	15.5	88.0	9.3	12.4	9.6	8.3	11.1	9.1	3.8
1976	14.5	82.7	9.7	14.4	11.0	8.5	9.6	9.0	3.8
1975	14.5	80.8	9.8	13.4	10.5	8.9	12.1	9.0	3.6
1974	14.1	73.6	10.0	14.3	11.0	10.6	12.4	9.5	3.3
1973	13.6	80.3	10.2	15.9	12.2	9.3	5.1	9.6	3.2
1972	14.2	77.0	10.4	17.9	14.1	10.1	9.8	9.2	2.9
1971	15.8	72.5	10.3	17.5	13.7	10.6	8.9	9.0	2.7
1970	17.1	72.2	10.4	18.8	15.1	9.9	20.7	8.7	2.5
1969	16.8	64.9	10.5	18.9	14.9	10.2	23.3	8.8	2.5
1968	16.7	63.3	10.7	19.1	15.4	11.4	12.8	8.8	2.3
1967	16.9	53.6	10.3	19.2	15.4	11.8	12.7	8.0	2.2
1966	17.6	49.8	10.7	19.5	15.3	11.0	18.5	7.7	2.0
1965	18.6	43.6	10.7	20.6	15.4	11.4	17.7	7.4	1.9
1964	20.2	36.1	10.6	21.2	15.9	10.9	23.4	7.4	1.9
1963	21.1	30.7	10.7	20.6	15.3	11.8	13.8	7.1	1.8
1962	22.2	26.8	10.4	19.8	15.0	11.1	13.1	6.9	1.7
1961	23.0	26.4	10.2	20.6	15.6	11.5	23.7	8.0	1.7
1960	23.2	23.0	10.4	21.8	16.7	11.9	20.3	9.0	1.7

TABLE 3 (CONTINUED)
RATES: LIVE BIRTHS (TOTAL AND OUT-OF-WEDLOCK), DEATH (TOTAL, INFANT, NEONATAL, FETAL AND MATERNAL), MARRIAGE AND DISSOLUTION, 1915-2012

Year	Live Births		Deaths					Social Categories	
	Total	Out-of-Wedlock	Total	Infant	Neonatal	Fetal	Maternal	Marriages*	Dissolutions*
1959	23.5	22.5	10.3	21.5	16.7	11.8	23.3	9.1	1.7
1958	22.8	21.0	10.1	22.8	17.4	12.3	38.6	8.8	1.6
1957	23.2	18.6	10.2	20.9	15.9	12.3	18.9	8.7	1.5
1956	23.3	18.4	9.8	20.7	16.0	13.3	20.6	9.3	1.8
1955	23.7	19.0	9.9	22.0	16.9	12.1	36.1	9.1	1.9
1954	24.0	17.4	9.7	21.2	16.3	13.2	39.6	8.8	2.0
1953	23.7	16.7	10.1	21.7	16.7	13.9	32.0	8.8	2.0
1952	24.4	15.7	10.1	24.8	18.7	13.7	35.9	8.6	2.1
1951	25.2	16.1	10.0	24.9	19.4	13.9	52.9	9.3	2.0
1950	23.9	17.0	10.3	24.7	18.9	15.0	57.6	10.5	2.1
1949	24.0	17.4	10.1	25.6	20.0*	15.6	55.0	9.9	2.1
1948	23.7	17.9	10.2	26.6	20.3	15.0	71.2	11.2	2.2
1947	25.3	18.1	10.5	28.5	22.1	15.9	89.7	12.0	2.7
1946	22.6	19.1	10.3	29.7	23.3	17.5	96.9	13.1	4.0
1945	19.3	20.6	11.1	30.3	22.6	18.4	170.8	9.2	3.3
1944	19.7	15.2	10.9	33.1	23.5	19.6	176.7	7.4	2.7
1943	20.0	14.5	10.8	33.9	24.0	20.1	163.2	5.8	2.3
1942	19.5	14.6	9.9	33.6	24.3	20.3	199.3	5.4	1.9
1941	18.3	15.8	10.0	36.3	25.3	21.2	270.4	10.4	2.1
1940	17.5	14.8	10.1	36.4	25.2	22.2	340.5	19.1	1.9
1939	17.1	17.5*	10.3	38.8	26.2	23.5	295.5	14.6	1.9
1938	17.2	18.6	10.0	40.6	27.0	25.1	326.1	12.8	1.8
1937	16.8	19.6	10.6*	44.1*	28.7	25.7*	447.1*	10.4	1.9
1936	17.0*	18.2	11.4	48.6	32.6	27.1	456.2	8.7	1.8
1935	16.3	---	10.4	47.0	29.8	27.1	521.7	8.3	1.7
1934	16.9	---	10.7	50.6	---	26.9	508.7	8.1	1.7
1933	15.9	---	10.3	48.3	---	28.3	530.6	6.4	1.5
1932	16.1	---	10.4	47.0	---	31.8	545.3	3.2	1.4
1931	16.8	---	10.3	40.4	---	28.8	502.0	5.7	1.7
1930	17.3	---	10.6	53.9	---	31.4	587.4	8.3	1.8
1929	17.1	---	10.4	52.6	---	---	557.9	8.9	1.8
1928	17.7	---	10.3	53.0	---	---	484.1	8.4	1.7
1927	18.1	---	10.0	55.9	---	---	593.7	8.6	1.7
1926	18.3	---	10.5	59.4	---	---	620.5	8.6	1.7
1925	20.5	---	10.1	52.6	---	---	522.7	9.0	1.7
1924	20.2	---	9.8	53.2	---	---	605.5	10.3	1.6
1923	21.2	---	10.5	57.4	---	---	479.5	9.7	1.9
1922	20.9	---	9.9	57.6	---	---	504.6	9.4	1.6
1921	20.8	---	10.2	59.2	---	---	514.2	10.5	1.7
1920	20.3	---	10.8	66.4	---	---	616.6	11.9	2.0
1919	19.2	---	10.1	63.8	---	---	---	8.0	1.4
1918	21.8	---	13.8	69.9	---	---	---	9.4	1.3
1917	16.0	---	10.0	73.1	---	---	---	10.1	1.5
1916	16.7	---	10.1	78.5	---	---	---	9.6	1.3
1915	18.6	---	9.5	66.8	---	---	---	9.7	1.3

Residence data unless noted.

* Occurrence data for this year and previous years.

Live births, total deaths, marriage and dissolution rates per 1,000 population.

Out-of-wedlock live births, infant, neonatal and fetal death rates per 1,000 live births.

Maternal death rates per 100,000 live births.

TABLE 4
TOTAL
SUMMARY OF SELECTED VITAL EVENTS FOR THE STATE OF IOWA, 2012

Line No.		Occurrence		Residence		Line No.
		Number	Rate	Number	Rate	
1	Population – July 1 – 3,074,186 *					1
2	Live Births	38,427	12.5	38,686	12.6	2
3	Out-of-Wedlock	13,552	352.7	13,446	347.6	3
4	Mother under age 20	2,566	66.8	2,532	65.5	4
5	Low Birth Weight < 2,500 Grams	2,429	63.2	2,578	66.6	5
6	Congenital Malformations	240	6.2	246	6.4	6
7	Deaths from All Causes	28,209	9.2	28,301	9.2	7
8	Maternal Deaths	8	20.8	8	20.7	8
9	Fetal Deaths	182	4.7	174	4.5	9
10	Neonatal Deaths	108	2.8	126	3.3	10
11	Perinatal Deaths	290	7.5	300	7.8	11
12	Infant Deaths	183	4.8	205	5.3	12
13	Induced Termination of Pregnancy	4,648	8.0	-	...	13
14	Spontaneous Termination of Pregnancy	517	0.9	-	...	14
15	Marriages	20,986	6.8	-	...	15
16	Same-Gender Marriages	1,247	0.4	-	...	16
17	Dissolutions	6,715	2.2	-	...	17
– Selected Causes of Death –						
18	Tuberculosis, All Forms	4	0.1	4	0.1	18
19	Tuberculosis of Respiratory System	3	0.1	3	0.1	19
20	Other Tuberculosis	1	0.0	1	0.0	20
21	Syphilis	1	0.0	1	0.0	21
22	Other Infective and Parasitic Diseases	499	16.2	506	16.5	22
23	Malignant Neoplasms, Including Neoplasms of Lymphatic and Hematopoietic Tissues	6,414	208.6	6,415	208.7	23
24	Malignant Neoplasms of Lip, Oral Cavity, and Pharynx	81	2.6	83	2.7	24
25	Malignant Neoplasms of Digestive Organs and Peritoneum	1,567	51.0	1,561	50.8	25
26	Malignant Neoplasms of Respiratory and Intrathoracic Organ	1,787	58.1	1,796	58.4	26
27	Malignant Neoplasms of Breast	420	13.7	420	13.7	27
28	Malignant Neoplasms of Genital Organs	665	21.6	651	21.2	28
29	Malignant Neoplasms of Urinary Organs	360	11.7	358	11.6	29
30	Malignant Neoplasms of All Other and Unspecified Sites	867	28.2	865	28.1	30
31	Leukemia	260	8.5	269	8.8	31
32	Other Neoplasms of Lymphatic and Hematopoietic Tissues	407	13.2	412	13.4	32
33	Benign Neoplasms, Carcinoma In Situ, and Neoplasms of Uncertain Behavior and of Unspecified Nature	215	7.0	210	6.8	33
34	Anemias	65	2.1	64	2.1	34
35	Diabetes Mellitus	680	22.1	687	22.3	35
36	Meningitis	4	0.1	6	0.2	36
37	Alzheimer's Disease	1,341	43.6	1,335	43.4	37
38	Major Cardiovascular Diseases	9,015	293.2	9,031	293.8	38
39	Diseases of Heart	6,965	226.6	6,966	226.6	39
40	Rheumatic Fever and Rheumatic Heart Disease	58	1.9	56	1.8	40
41	Hypertensive Heart Disease	320	10.4	318	10.3	41
42	Hypertensive Heart and Renal Disease	53	1.7	54	1.8	42
43	Ischemic Heart Disease	4,850	157.8	4,846	157.6	43
44	Acute Myocardial Infarction	1,387	45.1	1,403	45.6	44
45	Other Acute and Subacute Forms of Ischemic Heart Disease	14	0.5	15	0.5	45
46	Other Forms of Chronic Ischemic Heart Disease	3,449	112.2	3,428	111.5	46
47	Atherosclerotic Cardiovascular Disease	1,029	33.5	1,001	32.6	47
48	All Other Forms of Chronic Ischemic Heart Disease	2,420	78.7	2,427	78.9	48
49	Other Heart Diseases	1,684	54.8	1,692	55.0	49
50	Essential Hypertension and Hypertensive Renal Disease	287	9.3	289	9.4	50
51	Cerebrovascular Diseases	1,412	45.9	1,411	45.9	51
52	Atherosclerosis	136	4.4	135	4.4	52
53	Other Diseases of Circulatory System	215	7.0	230	7.5	53
54	Influenza	35	1.1	35	1.1	54
55	Pneumonia	621	20.2	621	20.2	55
56	Acute Bronchitis and Bronchiolitis	2	0.1	2	0.1	56
57	Chronic Lower Respiratory Diseases	1,823	59.3	1,817	59.1	57
58	Bronchitis, Chronic and Unspecified	7	0.2	7	0.2	58
59	Emphysema	61	2.0	65	2.1	59
60	Asthma	38	1.2	35	1.1	60
61	Other Chronic Lower Respiratory Diseases	1,717	55.9	1,710	55.6	61
62	Peptic Ulcer	35	1.1	39	1.3	62
63	Chronic Liver Disease and Cirrhosis	283	9.2	290	9.4	63
64	Cholelithiasis and Other Disorders of the Gallbladder	40	1.3	39	1.3	64
65	Nephritis, Nephrotic Syndrome, and Nephrosis	321	10.4	322	10.5	65
66	Acute and Rapidly Progressive Nephritic and Nephrotic Syndrome	2	0.1	3	0.1	66
67	Chronic Glomerulonephritis, Nephritis and Nephrosis not Specified as Acute or Chronic & Renal Sclerosis Unspecified	4	0.1	5	0.2	67
68	Renal Failure	315	10.2	314	10.2	68
69	Other Disorders of Kidney	-	-	-	-	69
70	Infections of Kidney	5	0.2	5	0.2	70
71	Hyperplasia of Prostate	10	0.3	10	0.3	71
72	Complications of Pregnancy, Childbirth and the Puerperium	8	0.3	8	0.3	72
73	Certain Conditions Originating in the Perinatal Period	69	2.2	79	2.6	73
74	Congenital Malformations, Deformations and Chromosomal Abnormalities	108	3.5	117	3.8	74
75	Sudden Infant Death Syndrome	20	0.7	18	0.6	75
76	Symptoms, Signs and Abnormal Findings, Not Elsewhere Classified	369	12.0	398	12.9	76
77	All Other Diseases	4,351	141.5	4,382	142.5	77
78	Unintentional Injuries	1,395	45.4	1,362	44.3	78
79	Motor Vehicle Crashes	393	12.8	360	11.7	79
80	All Other Unintentional Injuries	1,002	32.6	1,002	32.6	80
81	Suicides	380	12.4	381	12.4	81
82	Teen Suicides	32	1.0	32	1.0	82
83	Homicide and Legal Intervention	60	2.0	64	2.1	83
84	Other External Causes	36	1.2	34	1.1	84

* Source: U.S. Census Bureau

TABLE 4 A
WHITE
SUMMARY OF SELECTED VITAL EVENTS FOR THE STATE OF IOWA, 2012

Line No.		Occurrence		Residence		Line No.
		Number	Rate	Number	Rate	
1	Population – July 1 – 2,851,533 *					1
2	Live Births	32,924	11.5	33,527	11.8	2
3	Out-of-Wedlock	10,620	322.6	10,724	319.9	3
4	Mother under age 20	1,957	59.4	1,972	58.8	4
5	Low Birth Weight < 2,500 Grams	1,991	60.5	2,144	63.9	5
6	Congenital Malformations	207	6.3	215	6.4	6
7	Deaths from All Causes	27,366	9.6	27,487	9.6	7
8	Maternal Deaths	6	18.2	6	17.9	8
9	Fetal Deaths	144	4.4	141	4.2	9
10	Neonatal Deaths	88	2.7	107	3.2	10
11	Perinatal Deaths	232	7.0	248	7.4	11
12	Infant Deaths	140	4.3	164	4.9	12
13	Induced Termination of Pregnancy	3,520	6.7	-	...	13
14	Spontaneous Termination of Pregnancy	421	0.8	-	...	14
15	Marriages **	-	...	-	...	15
16	Same-Gender Marriages **	-	...	-	...	16
17	Dissolutions **	-	...	-	...	17
- Selected Causes of Death -						
18	Tuberculosis, All Forms	3	0.1	3	0.1	18
19	Tuberculosis of Respiratory System	2	0.1	2	0.1	19
20	Other Tuberculosis	1	0.0	1	0.0	20
21	Syphilis	1	0.0	1	0.0	21
22	Other Infective and Parasitic Diseases	470	16.5	476	16.7	22
23	Malignant Neoplasms, Including Neoplasms of Lymphatic and Hematopoietic Tissues	6,242	218.9	6,245	219.0	23
24	Malignant Neoplasms of Lip, Oral Cavity, and Pharynx	78	2.7	79	2.8	24
25	Malignant Neoplasms of Digestive Organs and Peritoneum	1,495	52.4	1,489	52.2	25
26	Malignant Neoplasms of Respiratory and Intrathoracic Organ	1,754	61.5	1,763	61.8	26
27	Malignant Neoplasms of Breast	411	14.4	412	14.4	27
28	Malignant Neoplasms of Genital Organs	655	23.0	642	22.5	28
29	Malignant Neoplasms of Urinary Organs	352	12.3	349	12.2	29
30	Malignant Neoplasms of All Other and Unspecified Sites	849	29.8	847	29.7	30
31	Leukemia	251	8.8	261	9.2	31
32	Other Neoplasms of Lymphatic and Hematopoietic Tissues	397	13.9	403	14.1	32
33	Benign Neoplasms, Carcinoma In Situ, and Neoplasms of Uncertain Behavior and of Unspecified Nature	210	7.4	206	7.2	33
34	Anemias	62	2.2	61	2.1	34
35	Diabetes Mellitus	655	23.0	663	23.3	35
36	Meningitis	4	0.1	6	0.2	36
37	Alzheimer's Disease	1,320	46.3	1,314	46.1	37
38	Major Cardiovascular Diseases	8,782	308.0	8,800	308.6	38
39	Diseases of Heart	6,783	237.9	6,787	238.0	39
40	Rheumatic Fever and Rheumatic Heart Disease	58	2.0	56	2.0	40
41	Hypertensive Heart Disease	317	11.1	314	11.0	41
42	Hypertensive Heart and Renal Disease	49	1.7	50	1.8	42
43	Ischemic Heart Disease	4,722	165.6	4,720	165.5	43
44	Acute Myocardial Infarction	1,346	47.2	1,363	47.8	44
45	Other Acute and Subacute Forms of Ischemic Heart Disease	13	0.5	14	0.5	45
46	Other Forms of Chronic Ischemic Heart Disease	3,363	117.9	3,343	117.2	46
47	Atherosclerotic Cardiovascular Disease	1,002	35.1	975	34.2	47
48	All Other Forms of Chronic Ischemic Heart Disease	2,361	82.8	2,368	83.0	48
49	Other Heart Diseases	1,637	57.4	1,647	57.8	49
50	Essential Hypertension and Hypertensive Renal Disease	281	9.9	283	9.9	50
51	Cerebrovascular Diseases	1,375	48.2	1,373	48.1	51
52	Atherosclerosis	134	4.7	133	4.7	52
53	Other Diseases of Circulatory System	209	7.3	224	7.9	53
54	Influenza	35	1.2	35	1.2	54
55	Pneumonia	608	21.3	609	21.4	55
56	Acute Bronchitis and Bronchiolitis	2	0.1	2	0.1	56
57	Chronic Lower Respiratory Diseases	1,790	62.8	1,781	62.5	57
58	Bronchitis, Chronic and Unspecified	7	0.2	7	0.2	58
59	Emphysema	61	2.1	65	2.3	59
60	Asthma	32	1.1	28	1.0	60
61	Other Chronic Lower Respiratory Diseases	1,690	59.3	1,681	59.0	61
62	Peptic Ulcer	35	1.2	39	1.4	62
63	Chronic Liver Disease and Cirrhosis	267	9.4	274	9.6	63
64	Cholelithiasis and Other Disorders of the Gallbladder	39	1.4	38	1.3	64
65	Nephritis, Nephrotic Syndrome, and Nephrosis	305	10.7	308	10.8	65
66	Acute and Rapidly Progressive Nephritic and Nephrotic Syndrome	2	0.1	3	0.1	66
67	Chronic Glomerulonephritis, Nephritis and Nephrosis not Specified as Acute or Chronic & Renal Sclerosis Unspecified	4	0.1	5	0.2	67
68	Renal Failure	299	10.5	300	10.5	68
69	Other Disorders of Kidney	-	-	-	-	69
70	Infections of Kidney	5	0.2	5	0.2	70
71	Hyperplasia of Prostate	10	0.4	10	0.4	71
72	Complications of Pregnancy, Childbirth and the Puerperium	6	0.2	6	0.2	72
73	Certain Conditions Originating in the Perinatal Period	52	1.8	64	2.2	73
74	Congenital Malformations, Deformations and Chromosomal Abnormalities	94	3.3	104	3.6	74
75	Sudden Infant Death Syndrome	17	0.6	15	0.5	75
76	Symptoms, Signs and Abnormal Findings, Not Elsewhere Classified	354	12.4	382	13.4	76
77	All Other Diseases	4,257	149.3	4,292	150.5	77
78	Unintentional Injuries	1,308	45.9	1,290	45.2	78
79	Motor Vehicle Crashes	359	12.6	338	11.9	79
80	All Other Unintentional Injuries	949	33.3	952	33.4	80
81	Suicides	357	12.5	360	12.6	81
82	Teen Suicides	28	1.0	28	1.0	82
83	Homicide and Legal Intervention	42	1.5	47	1.6	83
84	Other External Causes	34	1.2	32	1.1	84

* Source: U.S. Census Bureau

** Not Available by Race

TABLE 4 B
AFRICAN AMERICAN
SUMMARY OF SELECTED VITAL EVENTS FOR THE STATE OF IOWA, 2012

Line No.		Occurrence		Residence		Line No.
		Number	Rate	Number	Rate	
1	Population – July 1 – 97,080 *					1
2	Live Births	2,104	21.7	2,045	21.1	2
3	Out-of-Wedlock	1,515	720.1	1,480	723.7	3
4	Mother under age 20	294	139.7	287	140.3	4
5	Low Birth Weight < 2,500 Grams	219	104.1	219	107.1	5
6	Congenital Malformations	17	8.1	17	8.3	6
7	Deaths from All Causes	514	5.3	505	5.2	7
8	Maternal Deaths	2	95.1	2	97.8	8
9	Fetal Deaths	21	10.0	20	9.8	9
10	Neonatal Deaths	14	6.7	15	7.3	10
11	Perinatal Deaths	35	16.6	35	17.1	11
12	Infant Deaths	33	15.7	34	16.6	12
13	Induced Termination of Pregnancy	555	26.1	-	...	13
14	Spontaneous Termination of Pregnancy	41	1.9	-	...	14
15	Marriages **	-	...	-	...	15
16	Same-Gender Marriages **	-	...	-	...	16
17	Dissolutions **	-	...	-	...	17
- Selected Causes of Death -						
18	Tuberculosis, All Forms	-	-	-	-	18
19	Tuberculosis of Respiratory System	-	-	-	-	19
20	Other Tuberculosis	-	-	-	-	20
21	Syphilis	-	-	-	-	21
22	Other Infective and Parasitic Diseases	14	14.4	16	16.5	22
23	Malignant Neoplasms, Including Neoplasms of Lymphatic and Hematopoietic Tissues	109	112.3	109	112.3	23
24	Malignant Neoplasms of Lip, Oral Cavity, and Pharynx	2	2.1	2	2.1	24
25	Malignant Neoplasms of Digestive Organs and Peritoneum	43	44.3	43	44.3	25
26	Malignant Neoplasms of Respiratory and Intrathoracic Organ	19	19.6	19	19.6	26
27	Malignant Neoplasms of Breast	6	6.2	6	6.2	27
28	Malignant Neoplasms of Genital Organs	7	7.2	6	6.2	28
29	Malignant Neoplasms of Urinary Organs	6	6.2	7	7.2	29
30	Malignant Neoplasms of All Other and Unspecified Sites	14	14.4	14	14.4	30
31	Leukemia	5	5.2	5	5.2	31
32	Other Neoplasms of Lymphatic and Hematopoietic Tissues	7	7.2	7	7.2	32
33	Benign Neoplasms, Carcinoma In Situ, and Neoplasms of Uncertain Behavior and of Unspecified Nature	3	3.1	3	3.1	33
34	Anemias	2	2.1	2	2.1	34
35	Diabetes Mellitus	12	12.4	11	11.3	35
36	Meningitis	-	-	-	-	36
37	Alzheimer's Disease	16	16.5	16	16.5	37
38	Major Cardiovascular Diseases	151	155.5	151	155.5	38
39	Diseases of Heart	120	123.6	119	122.6	39
40	Rheumatic Fever and Rheumatic Heart Disease	-	-	-	-	40
41	Hypertensive Heart Disease	2	2.1	3	3.1	41
42	Hypertensive Heart and Renal Disease	2	2.1	2	2.1	42
43	Ischemic Heart Disease	88	90.6	86	88.6	43
44	Acute Myocardial Infarction	30	30.9	29	29.9	44
45	Other Acute and Subacute Forms of Ischemic Heart Disease	1	1.0	1	1.0	45
46	Other Forms of Chronic Ischemic Heart Disease	57	58.7	56	57.7	46
47	Atherosclerotic Cardiovascular Disease	19	19.6	19	19.6	47
48	All Other Forms of Chronic Ischemic Heart Disease	38	39.1	37	38.1	48
49	Other Heart Diseases	28	28.8	28	28.8	49
50	Essential Hypertension and Hypertensive Renal Disease	4	4.1	4	4.1	50
51	Cerebrovascular Diseases	20	20.6	21	21.6	51
52	Atherosclerosis	1	1.0	1	1.0	52
53	Other Diseases of Circulatory System	6	6.2	6	6.2	53
54	Influenza	-	-	-	-	54
55	Pneumonia	6	6.2	6	6.2	55
56	Acute Bronchitis and Bronchiolitis	-	-	-	-	56
57	Chronic Lower Respiratory Diseases	23	23.7	26	26.8	57
58	Bronchitis, Chronic and Unspecified	-	-	-	-	58
59	Emphysema	-	-	-	-	59
60	Asthma	4	4.1	5	5.2	60
61	Other Chronic Lower Respiratory Diseases	19	19.6	21	21.6	61
62	Peptic Ulcer	-	-	-	-	62
63	Chronic Liver Disease and Cirrhosis	4	4.1	4	4.1	63
64	Cholelithiasis and Other Disorders of the Gallbladder	-	-	-	-	64
65	Nephritis, Nephrotic Syndrome, and Nephrosis	9	9.3	9	9.3	65
66	Acute and Rapidly Progressive Nephritic and Nephrotic Syndrome	-	-	-	-	66
67	Chronic Glomerulonephritis, Nephritis and Nephrosis not Specified as Acute or Chronic & Renal Sclerosis Unspecified	-	-	-	-	67
68	Renal Failure	9	9.3	9	9.3	68
69	Other Disorders of Kidney	-	-	-	-	69
70	Infections of Kidney	-	-	-	-	70
71	Hyperplasia of Prostate	-	-	-	-	71
72	Complications of Pregnancy, Childbirth and the Puerperium	2	2.1	2	2.1	72
73	Certain Conditions Originating in the Perinatal Period	12	12.4	12	12.4	73
74	Congenital Malformations, Deformations and Chromosomal Abnormalities	10	10.3	10	10.3	74
75	Sudden Infant Death Syndrome	3	3.1	3	3.1	75
76	Symptoms, Signs and Abnormal Findings, Not Elsewhere Classified	8	8.2	9	9.3	76
77	All Other Diseases	67	69.0	65	67.0	77
78	Unintentional Injuries	42	43.3	31	31.9	78
79	Motor Vehicle Crashes	18	18.5	10	10.3	79
80	All Other Unintentional Injuries	24	24.7	21	21.6	80
81	Suicides	5	5.2	5	5.2	81
82	Teen Suicides	1	1.0	1	1.0	82
83	Homicide and Legal Intervention	15	15.5	14	14.4	83
84	Other External Causes	1	1.0	1	1.0	84

* Source: U.S. Census Bureau

** Not Available by Race

TABLE 4 C
ASIAN/PACIFIC ISLANDER
SUMMARY OF SELECTED VITAL EVENTS FOR THE STATE OF IOWA, 2012

Line No.		Occurrence		Residence		Line No.
		Number	Rate	Number	Rate	
1	Population – July 1 – 62,638 *					1
2	Live Births	1,281	20.5	1,274	20.3	2
3	Out-of-Wedlock	268	209.2	266	208.8	3
4	Mother under age 20	40	31.2	41	32.2	4
5	Low Birth Weight < 2,500 Grams	104	81.2	102	80.1	5
6	Congenital Malformations	2	1.6	2	1.6	6
7	Deaths from All Causes	154	2.5	154	2.5	7
8	Maternal Deaths	-	-	-	-	8
9	Fetal Deaths	3	2.3	3	2.4	9
10	Neonatal Deaths	3	2.3	3	2.4	10
11	Perinatal Deaths	6	4.7	6	4.7	11
12	Infant Deaths	4	3.1	4	3.1	12
13	Induced Termination of Pregnancy	177	10.9	-	...	13
14	Spontaneous Termination of Pregnancy	18	1.1	-	...	14
15	Marriages **	-	...	-	...	15
16	Same-Gender Marriages **	-	...	-	...	16
17	Dissolutions **	-	...	-	...	17
- Selected Causes of Death -						
18	Tuberculosis, All Forms	1	1.6	1	1.6	18
19	Tuberculosis of Respiratory System	1	1.6	1	1.6	19
20	Other Tuberculosis	-	-	-	-	20
21	Syphilis	-	-	-	-	21
22	Other Infective and Parasitic Diseases	7	11.2	7	11.2	22
23	Malignant Neoplasms, Including Neoplasms of Lymphatic and Hematopoietic Tissues	38	60.7	38	60.7	23
24	Malignant Neoplasms of Lip, Oral Cavity, and Pharynx	1	1.6	2	3.2	24
25	Malignant Neoplasms of Digestive Organs and Peritoneum	20	31.9	20	31.9	25
26	Malignant Neoplasms of Respiratory and Intrathoracic Organ	7	11.2	7	11.2	26
27	Malignant Neoplasms of Breast	1	1.6	1	1.6	27
28	Malignant Neoplasms of Genital Organs	2	3.2	2	3.2	28
29	Malignant Neoplasms of Urinary Organs	2	3.2	2	3.2	29
30	Malignant Neoplasms of All Other and Unspecified Sites	3	4.8	3	4.8	30
31	Leukemia	2	3.2	1	1.6	31
32	Other Neoplasms of Lymphatic and Hematopoietic Tissues	-	-	-	-	32
33	Benign Neoplasms, Carcinoma In Situ, and Neoplasms of Uncertain Behavior and of Unspecified Nature	-	-	-	-	33
34	Anemias	1	1.6	1	1.6	34
35	Diabetes Mellitus	6	9.6	6	9.6	35
36	Meningitis	-	-	-	-	36
37	Alzheimer's Disease	2	3.2	2	3.2	37
38	Major Cardiovascular Diseases	40	63.9	41	65.5	38
39	Diseases of Heart	27	43.1	28	44.7	39
40	Rheumatic Fever and Rheumatic Heart Disease	-	-	-	-	40
41	Hypertensive Heart Disease	1	1.6	1	1.6	41
42	Hypertensive Heart and Renal Disease	1	1.6	1	1.6	42
43	Ischemic Heart Disease	15	23.9	16	25.5	43
44	Acute Myocardial Infarction	4	6.4	4	6.4	44
45	Other Acute and Subacute Forms of Ischemic Heart Disease	-	-	-	-	45
46	Other Forms of Chronic Ischemic Heart Disease	11	17.6	12	19.2	46
47	Atherosclerotic Cardiovascular Disease	2	3.2	2	3.2	47
48	All Other Forms of Chronic Ischemic Heart Disease	9	14.4	10	16.0	48
49	Other Heart Diseases	10	16.0	10	16.0	49
50	Essential Hypertension and Hypertensive Renal Disease	-	-	-	-	50
51	Cerebrovascular Diseases	12	19.2	12	19.2	51
52	Atherosclerosis	1	1.6	1	1.6	52
53	Other Diseases of Circulatory System	-	-	-	-	53
54	Influenza	-	-	-	-	54
55	Pneumonia	3	4.8	3	4.8	55
56	Acute Bronchitis and Bronchiolitis	-	-	-	-	56
57	Chronic Lower Respiratory Diseases	4	6.4	4	6.4	57
58	Bronchitis, Chronic and Unspecified	-	-	-	-	58
59	Emphysema	-	-	-	-	59
60	Asthma	1	1.6	1	1.6	60
61	Other Chronic Lower Respiratory Diseases	3	4.8	3	4.8	61
62	Peptic Ulcer	-	-	-	-	62
63	Chronic Liver Disease and Cirrhosis	4	6.4	4	6.4	63
64	Cholelithiasis and Other Disorders of the Gallbladder	-	-	-	-	64
65	Nephritis, Nephrotic Syndrome, and Nephrosis	1	1.6	1	1.6	65
66	Acute and Rapidly Progressive Nephritic and Nephrotic Syndrome	-	-	-	-	66
67	Chronic Glomerulonephritis, Nephritis and Nephrosis not Specified as Acute or Chronic & Renal Sclerosis Unspecified	-	-	-	-	67
68	Renal Failure	1	1.6	1	1.6	68
69	Other Disorders of Kidney	-	-	-	-	69
70	Infections of Kidney	-	-	-	-	70
71	Hyperplasia of Prostate	-	-	-	-	71
72	Complications of Pregnancy, Childbirth and the Puerperium	-	-	-	-	72
73	Certain Conditions Originating in the Perinatal Period	1	1.6	1	1.6	73
74	Congenital Malformations, Deformations and Chromosomal Abnormalities	3	4.8	3	4.8	74
75	Sudden Infant Death Syndrome	-	-	-	-	75
76	Symptoms, Signs and Abnormal Findings, Not Elsewhere Classified	2	3.2	2	3.2	76
77	All Other Diseases	13	20.8	14	22.4	77
78	Unintentional Injuries	17	27.1	16	25.5	78
79	Motor Vehicle Crashes	3	4.8	2	3.2	79
80	All Other Unintentional Injuries	14	22.4	14	22.4	80
81	Suicides	9	14.4	8	12.8	81
82	Teen Suicides	2	3.2	2	3.2	82
83	Homicide and Legal Intervention	2	3.2	2	3.2	83
84	Other External Causes	-	-	-	-	84

* Source: U.S. Census Bureau

** Not Available by Race

TABLE 4 D
OTHER
SUMMARY OF SELECTED VITAL EVENTS FOR THE STATE OF IOWA, 2012

Line No.		Occurrence		Residence		Line No.
		Number	Rate	Number	Rate	
1	Population – July 1 – 62,935 *					1
2	Live Births	2,118	33.7	1,840	29.2	2
3	Out-of-Wedlock	1,149	542.5	976	530.4	3
4	Mother under age 20	275	129.8	232	126.1	4
5	Low Birth Weight < 2,500 Grams	115	54.3	113	61.4	5
6	Congenital Malformations	14	6.6	12	6.5	6
7	Deaths from All Causes	175	2.8	155	2.5	7
8	Maternal Deaths	-	-	-	-	8
9	Fetal Deaths	14	6.6	10	5.4	9
10	Neonatal Deaths	3	1.4	1	0.5	10
11	Perinatal Deaths	17	8.0	11	6.0	11
12	Infant Deaths	6	2.8	3	1.6	12
13	Induced Termination of Pregnancy	-	...	-	...	13
14	Spontaneous Termination of Pregnancy	-	...	-	...	14
15	Marriages **	-	...	-	...	15
16	Same-Gender Marriages **	-	...	-	...	16
17	Dissolutions **	-	...	-	...	17
- Selected Causes of Death -						
18	Tuberculosis, All Forms	-	-	-	-	18
19	Tuberculosis of Respiratory System	-	-	-	-	19
20	Other Tuberculosis	-	-	-	-	20
21	Syphilis	-	-	-	-	21
22	Other Infective and Parasitic Diseases	8	12.7	7	11.1	22
23	Malignant Neoplasms, Including Neoplasms of Lymphatic and Hematopoietic Tissues	25	39.7	23	36.5	23
24	Malignant Neoplasms of Lip, Oral Cavity, and Pharynx	-	-	-	-	24
25	Malignant Neoplasms of Digestive Organs and Peritoneum	9	14.3	9	14.3	25
26	Malignant Neoplasms of Respiratory and Intrathoracic Organ	7	11.1	7	11.1	26
27	Malignant Neoplasms of Breast	2	3.2	1	1.6	27
28	Malignant Neoplasms of Genital Organs	1	1.6	1	1.6	28
29	Malignant Neoplasms of Urinary Organs	-	-	-	-	29
30	Malignant Neoplasms of All Other and Unspecified Sites	1	1.6	1	1.6	30
31	Leukemia	2	3.2	2	3.2	31
32	Other Neoplasms of Lymphatic and Hematopoietic Tissues	3	4.8	2	3.2	32
33	Benign Neoplasms, Carcinoma In Situ, and Neoplasms of Uncertain Behavior and of Unspecified Nature	2	3.2	1	1.6	33
34	Anemias	-	-	-	-	34
35	Diabetes Mellitus	7	11.1	7	11.1	35
36	Meningitis	-	-	-	-	36
37	Alzheimer's Disease	3	4.8	3	4.8	37
38	Major Cardiovascular Diseases	42	66.7	39	62.0	38
39	Diseases of Heart	35	55.6	32	50.8	39
40	Rheumatic Fever and Rheumatic Heart Disease	-	-	-	-	40
41	Hypertensive Heart Disease	-	-	-	-	41
42	Hypertensive Heart and Renal Disease	1	1.6	1	1.6	42
43	Ischemic Heart Disease	25	39.7	24	38.1	43
44	Acute Myocardial Infarction	7	11.1	7	11.1	44
45	Other Acute and Subacute Forms of Ischemic Heart Disease	-	-	-	-	45
46	Other Forms of Chronic Ischemic Heart Disease	18	28.6	17	27.0	46
47	Atherosclerotic Cardiovascular Disease	6	9.5	5	7.9	47
48	All Other Forms of Chronic Ischemic Heart Disease	12	19.1	12	19.1	48
49	Other Heart Diseases	9	14.3	7	11.1	49
50	Essential Hypertension and Hypertensive Renal Disease	2	3.2	2	3.2	50
51	Cerebrovascular Diseases	5	7.9	5	7.9	51
52	Atherosclerosis	-	-	-	-	52
53	Other Diseases of Circulatory System	-	-	-	-	53
54	Influenza	-	-	-	-	54
55	Pneumonia	4	6.4	3	4.8	55
56	Acute Bronchitis and Bronchiolitis	-	-	-	-	56
57	Chronic Lower Respiratory Diseases	6	9.5	6	9.5	57
58	Bronchitis, Chronic and Unspecified	-	-	-	-	58
59	Emphysema	-	-	-	-	59
60	Asthma	1	1.6	1	1.6	60
61	Other Chronic Lower Respiratory Diseases	5	7.9	5	7.9	61
62	Peptic Ulcer	-	-	-	-	62
63	Chronic Liver Disease and Cirrhosis	8	12.7	8	12.7	63
64	Cholelithiasis and Other Disorders of the Gallbladder	1	1.6	1	1.6	64
65	Nephritis, Nephrotic Syndrome, and Nephrosis	6	9.5	4	6.4	65
66	Acute and Rapidly Progressive Nephritic and Nephrotic Syndrome	-	-	-	-	66
67	Chronic Glomerulonephritis, Nephritis and Nephrosis not Specified as Acute or Chronic & Renal Sclerosis Unspecified	-	-	-	-	67
68	Renal Failure	6	9.5	4	6.4	68
69	Other Disorders of Kidney	-	-	-	-	69
70	Infections of Kidney	-	-	-	-	70
71	Hyperplasia of Prostate	-	-	-	-	71
72	Complications of Pregnancy, Childbirth and the Puerperium	-	-	-	-	72
73	Certain Conditions Originating in the Perinatal Period	4	6.4	2	3.2	73
74	Congenital Malformations, Deformations and Chromosomal Abnormalities	1	1.6	-	-	74
75	Sudden Infant Death Syndrome	-	-	-	-	75
76	Symptoms, Signs and Abnormal Findings, Not Elsewhere Classified	5	7.9	5	7.9	76
77	All Other Diseases	14	22.2	11	17.5	77
78	Unintentional Injuries	28	44.5	25	39.7	78
79	Motor Vehicle Crashes	13	20.7	10	15.9	79
80	All Other Unintentional Injuries	15	23.8	15	23.8	80
81	Suicides	9	14.3	8	12.7	81
82	Teen Suicides	1	1.6	1	1.6	82
83	Homicide and Legal Intervention	1	1.6	1	1.6	83
84	Other External Causes	1	1.6	1	1.6	84

* Source: U.S. Census Bureau

** Not Available by Race

TABLE 4 E
HISPANIC
SUMMARY OF SELECTED VITAL EVENTS FOR THE STATE OF IOWA, 2012

Line No.		Occurrence		Residence		Line No.
		Number	Rate	Number	Rate	
1	Population – July 1 – 162,894 *					1
2	Live Births	3,361	20.6	3,150	19.3	2
3	Out-of-Wedlock	1,690	502.8	1,601	508.3	3
4	Mother under age 20	462	137.5	442	140.3	4
5	Low Birth Weight < 2,500 Grams	179	53.3	179	56.8	5
6	Congenital Malformations	26	7.7	26	8.3	6
7	Deaths from All Causes	243	1.5	238	1.5	7
8	Maternal Deaths	1	29.8	1	31.7	8
9	Fetal Deaths	15	4.5	14	4.4	9
10	Neonatal Deaths	7	2.1	7	2.2	10
11	Perinatal Deaths	22	6.5	21	6.7	11
12	Infant Deaths	13	3.9	14	4.4	12
13	Induced Termination of Pregnancy	-	...	-	...	13
14	Spontaneous Termination of Pregnancy	-	...	-	...	14
15	Marriages **	-	...	-	...	15
16	Same-Gender Marriages **	-	...	-	...	16
17	Dissolutions **	-	...	-	...	17
- Selected Causes of Death -						
18	Tuberculosis, All Forms	-	-	-	-	18
19	Tuberculosis of Respiratory System	-	-	-	-	19
20	Other Tuberculosis	-	-	-	-	20
21	Syphilis	-	-	-	-	21
22	Other Infective and Parasitic Diseases	8	4.9	8	4.9	22
23	Malignant Neoplasms, Including Neoplasms of Lymphatic and Hematopoietic Tissues	42	25.8	40	24.6	23
24	Malignant Neoplasms of Lip, Oral Cavity, and Pharynx	1	0.6	1	0.6	24
25	Malignant Neoplasms of Digestive Organs and Peritoneum	16	9.8	16	9.8	25
26	Malignant Neoplasms of Respiratory and Intrathoracic Organ	9	5.5	9	5.5	26
27	Malignant Neoplasms of Breast	1	0.6	1	0.6	27
28	Malignant Neoplasms of Genital Organs	3	1.8	2	1.2	28
29	Malignant Neoplasms of Urinary Organs	1	0.6	2	1.2	29
30	Malignant Neoplasms of All Other and Unspecified Sites	6	3.7	6	3.7	30
31	Leukemia	1	0.6	1	0.6	31
32	Other Neoplasms of Lymphatic and Hematopoietic Tissues	4	2.5	2	1.2	32
33	Benign Neoplasms, Carcinoma In Situ, and Neoplasms of Uncertain Behavior and of Unspecified Nature	2	1.2	2	1.2	33
34	Anemias	-	-	-	-	34
35	Diabetes Mellitus	9	5.5	9	5.5	35
36	Meningitis	-	-	-	-	36
37	Alzheimer's Disease	8	4.9	8	4.9	37
38	Major Cardiovascular Diseases	55	33.8	56	34.4	38
39	Diseases of Heart	47	28.9	48	29.5	39
40	Rheumatic Fever and Rheumatic Heart Disease	-	-	-	-	40
41	Hypertensive Heart Disease	1	0.6	1	0.6	41
42	Hypertensive Heart and Renal Disease	1	0.6	1	0.6	42
43	Ischemic Heart Disease	32	19.6	32	19.6	43
44	Acute Myocardial Infarction	14	8.6	13	8.0	44
45	Other Acute and Subacute Forms of Ischemic Heart Disease	-	-	-	-	45
46	Other Forms of Chronic Ischemic Heart Disease	18	11.1	19	11.7	46
47	Atherosclerotic Cardiovascular Disease	2	1.2	3	1.8	47
48	All Other Forms of Chronic Ischemic Heart Disease	16	9.8	16	9.8	48
49	Other Heart Diseases	13	8.0	14	8.6	49
50	Essential Hypertension and Hypertensive Renal Disease	3	1.8	3	1.8	50
51	Cerebrovascular Diseases	5	3.1	5	3.1	51
52	Atherosclerosis	-	-	-	-	52
53	Other Diseases of Circulatory System	-	-	-	-	53
54	Influenza	-	-	-	-	54
55	Pneumonia	4	2.5	4	2.5	55
56	Acute Bronchitis and Bronchiolitis	-	-	-	-	56
57	Chronic Lower Respiratory Diseases	6	3.7	8	4.9	57
58	Bronchitis, Chronic and Unspecified	-	-	-	-	58
59	Emphysema	1	0.6	2	1.2	59
60	Asthma	2	1.2	2	1.2	60
61	Other Chronic Lower Respiratory Diseases	3	1.8	4	2.5	61
62	Peptic Ulcer	-	-	-	-	62
63	Chronic Liver Disease and Cirrhosis	5	3.1	5	3.1	63
64	Cholelithiasis and Other Disorders of the Gallbladder	1	0.6	1	0.6	64
65	Nephritis, Nephrotic Syndrome, and Nephrosis	7	4.3	6	3.7	65
66	Acute and Rapidly Progressive Nephritic and Nephrotic Syndrome	-	-	-	-	66
67	Chronic Glomerulonephritis, Nephritis and Nephrosis not Specified as Acute or Chronic & Renal Sclerosis Unspecified	-	-	-	-	67
68	Renal Failure	7	4.3	6	3.7	68
69	Other Disorders of Kidney	-	-	-	-	69
70	Infections of Kidney	-	-	-	-	70
71	Hyperplasia of Prostate	-	-	-	-	71
72	Complications of Pregnancy, Childbirth and the Puerperium	1	0.6	1	0.6	72
73	Certain Conditions Originating in the Perinatal Period	6	3.7	7	4.3	73
74	Congenital Malformations, Deformations and Chromosomal Abnormalities	4	2.5	3	1.8	74
75	Sudden Infant Death Syndrome	1	0.6	1	0.6	75
76	Symptoms, Signs and Abnormal Findings, Not Elsewhere Classified	3	1.8	6	3.7	76
77	All Other Diseases	30	18.4	27	16.6	77
78	Unintentional Injuries	41	25.2	36	22.1	78
79	Motor Vehicle Crashes	25	15.3	19	11.7	79
80	All Other Unintentional Injuries	16	9.8	17	10.4	80
81	Suicides	7	4.3	7	4.3	81
82	Teen Suicides	1	0.6	1	0.6	82
83	Homicide and Legal Intervention	2	1.2	2	1.2	83
84	Other External Causes	1	0.6	1	0.6	84

* Source: U.S. Census Bureau

** Not Available by Ethnicity

TABLE 5
SUMMARY OF SELECTED VITAL EVENTS BY COUNTY
2012

Line No.		Adair		Adams		Allamakee		Line No.
		Number	Rate	Number	Rate	Number	Rate	
1	Population – July 1	7,481	...	3,911	...	14,237	...	1
2	Live Births	68	9.1	50	12.8	179	12.6	2
3	Out-of-Wedlock	23	338.2	18	360.0	70	391.1	3
4	Mother under age 20	*	*	*	*	17	95.0	4
5	Low Birth Weight < 2,500 Grams	*	*	*	*	7	39.1	5
6	Congenital Malformations	*	*	*	*	*	*	6
7	Deaths from All Causes	106	14.2	53	13.6	175	12.3	7
8	Maternal Deaths	*	*	*	*	*	*	8
9	Fetal Deaths	*	*	*	*	*	*	9
10	Neonatal Deaths	*	*	*	*	*	*	10
11	Perinatal Deaths	*	*	*	*	*	*	11
12	Infant Deaths	*	*	*	*	*	*	12
13	Induced Termination of Pregnancy	13
14	Spontaneous Termination of Pregnancy	14
15	Marriages	54	7.2	25	6.4	94	6.6	15
16	Same-Gender Marriages	*	*	*	*	*	*	16
17	Dissolutions	19	2.5	13	3.3	47	3.3	17
– Selected Causes of Death –								
18	Tuberculosis, All Forms	*	*	*	*	*	*	18
19	Tuberculosis of Respiratory System	*	*	*	*	*	*	19
20	Other Tuberculosis	*	*	*	*	*	*	20
21	Syphilis	*	*	*	*	*	*	21
22	Other Infective and Parasitic Diseases	*	*	*	*	*	*	22
23	Malignant Neoplasms, Including Neoplasms of Lymphatic and Hematopoietic Tissues	21	280.7	11	281.3	45	316.1	23
24	Malignant Neoplasms of Lip, Oral Cavity, and Pharynx	*	*	*	*	*	*	24
25	Malignant Neoplasms of Digestive Organs and Peritoneum	6	80.2	*	*	10	70.2	25
26	Malignant Neoplasms of Respiratory and Intrathoracic Organ	*	*	*	*	11	77.3	26
27	Malignant Neoplasms of Breast	*	*	*	*	*	*	27
28	Malignant Neoplasms of Genital Organs	*	*	*	*	*	*	28
29	Malignant Neoplasms of Urinary Organs	*	*	*	*	*	*	29
30	Malignant Neoplasms of All Other and Unspecified Sites	*	*	*	*	9	63.2	30
31	Leukemia	*	*	*	*	*	*	31
32	Other Neoplasms of Lymphatic and Hematopoietic Tissues	*	*	*	*	*	*	32
33	Benign Neoplasms, Carcinoma In Situ, and Neoplasms of Uncertain Behavior and of Unspecified Nature	*	*	*	*	*	*	33
34	Anemias	*	*	*	*	*	*	34
35	Diabetes Mellitus	*	*	*	*	*	*	35
36	Meningitis	*	*	*	*	*	*	36
37	Alzheimer's Disease	6	80.2	*	*	11	77.3	37
38	Major Cardiovascular Diseases	33	441.1	23	588.1	62	435.5	38
39	Diseases of Heart	22	294.1	17	434.7	49	344.2	39
40	Rheumatic Fever and Rheumatic Heart Disease	*	*	*	*	*	*	40
41	Hypertensive Heart Disease	*	*	*	*	*	*	41
42	Hypertensive Heart and Renal Disease	*	*	*	*	*	*	42
43	Ischemic Heart Disease	20	267.3	14	358.0	32	224.8	43
44	Acute Myocardial Infarction	*	*	11	281.3	13	91.3	44
45	Other Acute and Subacute Forms of Ischemic Heart Disease	*	*	*	*	*	*	45
46	Other Forms of Chronic Ischemic Heart Disease	15	200.5	*	*	19	133.5	46
47	Atherosclerotic Cardiovascular Disease	*	*	*	*	*	*	47
48	All Other Forms of Chronic Ischemic Heart Disease	13	173.8	*	*	18	126.4	48
49	Other Heart Diseases	*	*	*	*	9	63.2	49
50	Essential Hypertension and Hypertensive Renal Disease	*	*	*	*	*	*	50
51	Cerebrovascular Diseases	8	106.9	*	*	9	63.2	51
52	Atherosclerosis	*	*	*	*	*	*	52
53	Other Diseases of Circulatory System	*	*	*	*	*	*	53
54	Influenza	*	*	*	*	*	*	54
55	Pneumonia	*	*	*	*	*	*	55
56	Acute Bronchitis and Bronchiolitis	*	*	*	*	*	*	56
57	Chronic Lower Respiratory Diseases	9	120.3	*	*	*	*	57
58	Bronchitis, Chronic and Unspecified	*	*	*	*	*	*	58
59	Emphysema	*	*	*	*	*	*	59
60	Asthma	*	*	*	*	*	*	60
61	Other Chronic Lower Respiratory Diseases	9	120.3	*	*	*	*	61
62	Peptic Ulcer	*	*	*	*	*	*	62
63	Chronic Liver Disease and Cirrhosis	*	*	*	*	*	*	63
64	Cholelithiasis and Other Disorders of the Gallbladder	*	*	*	*	*	*	64
65	Nephritis, Nephrotic Syndrome, and Nephrosis	*	*	*	*	*	*	65
66	Acute and Rapidly Progressive Nephritic and Nephrotic Syndrome	*	*	*	*	*	*	66
67	Chronic Glomerulonephritis, Nephritis and Nephritis not Specified as Acute or Chronic & Renal Sclerosis Unspecified	*	*	*	*	*	*	67
68	Renal Failure	*	*	*	*	*	*	68
69	Other Disorders of Kidney	*	*	*	*	*	*	69
70	Infections of Kidney	*	*	*	*	*	*	70
71	Hyperplasia of Prostate	*	*	*	*	*	*	71
72	Complications of Pregnancy, Childbirth and the Puerperium	*	*	*	*	*	*	72
73	Certain Conditions Originating in the Perinatal Period	*	*	*	*	*	*	73
74	Congenital Malformations, Deformations and Chromosomal Abnormalities	*	*	*	*	*	*	74
75	Sudden Infant Death Syndrome	*	*	*	*	*	*	75
76	Symptoms, Signs and Abnormal Findings, Not Elsewhere Classified	*	*	*	*	*	*	76
77	All Other Diseases	17	227.2	6	153.4	22	154.5	77
78	Unintentional Injuries	*	*	*	*	10	70.2	78
79	Motor Vehicle Crashes	*	*	*	*	*	*	79
80	All Other Unintentional Injuries	*	*	*	*	7	49.2	80
81	Suicides	*	*	*	*	*	*	81
82	Teen Suicides	*	*	*	*	*	*	82
83	Homicide and Legal Intervention	*	*	*	*	*	*	83
84	Other External Causes	*	*	*	*	*	*	84

* In this table, counts of five or fewer births/deaths and rates based on these counts, are suppressed to protect confidentiality.

TABLE 5 (CONTINUED)
SUMMARY OF SELECTED VITAL EVENTS BY COUNTY
2012

Line No.	Appanoose		Audubon		Benton		Black Hawk		Boone		Bremer		Buchanan		Buena Vista		Line No.
	Number	Rate	Number	Rate	Number	Rate	Number	Rate	Number	Rate	Number	Rate	Number	Rate	Number	Rate	
1	12,700	...	5,910	...	25,827	...	131,820	...	26,195	...	24,479	...	20,942	...	20,592	...	1
2	159	12.5	50	8.5	256	9.9	1,729	13.1	317	12.1	263	10.7	267	12.7	339	16.5	2
3	70	440.3	23	460.0	74	289.1	711	411.2	98	309.1	54	205.3	75	280.9	146	430.7	3
4	16	100.6	*	*	9	35.2	108	62.5	22	69.4	7	26.6	14	52.4	41	120.9	4
5	12	75.5	*	*	13	50.8	104	60.2	25	78.9	10	38.0	9	33.7	27	79.6	5
6	*	*	*	*	*	*	9	5.2	*	*	*	*	*	*	*	*	6
7	168	13.2	86	14.6	196	7.6	1,172	8.9	298	11.4	220	9.0	206	9.8	183	8.9	7
8	*	*	*	*	*	*	*	*	*	*	*	*	*	*	*	*	8
9	*	*	*	*	*	*	8	4.6	*	*	*	*	*	*	*	*	9
10	*	*	*	*	*	*	8	4.6	*	*	*	*	*	*	*	*	10
11	*	*	*	*	*	*	16	9.3	*	*	*	*	*	*	*	*	11
12	*	*	*	*	*	*	12	6.9	*	*	*	*	*	*	*	*	12
13	13
14	14
15	148	11.7	30	5.1	129	5.0	754	5.7	204	7.8	142	5.8	140	6.7	121	5.9	15
16	*	*	*	*	*	*	23	0.2	*	*	*	*	*	*	*	*	16
17	14	1.1	21	3.6	52	2.0	208	1.6	74	2.8	40	1.6	37	1.8	54	2.6	17
- Selected Causes of Death -																	
18	*	*	*	*	*	*	*	*	*	*	*	*	*	*	*	*	18
19	*	*	*	*	*	*	*	*	*	*	*	*	*	*	*	*	19
20	*	*	*	*	*	*	*	*	*	*	*	*	*	*	*	*	20
21	*	*	*	*	*	*	*	*	*	*	*	*	*	*	*	*	21
22	*	*	*	*	*	*	22	16.7	*	*	*	*	*	*	*	*	22
23	26	204.7	22	372.3	50	193.6	258	195.7	57	217.6	42	171.6	60	286.5	46	223.4	23
24	*	*	*	*	*	*	*	*	*	*	*	*	*	*	*	*	24
25	9	70.9	*	*	10	38.7	52	39.4	17	64.9	10	40.9	14	66.9	11	53.4	25
26	11	86.6	*	*	15	58.1	83	63.0	13	49.6	9	36.8	22	105.1	10	48.6	26
27	*	*	*	*	6	23.2	21	15.9	*	*	*	*	*	*	*	*	27
28	*	*	*	*	*	*	26	19.7	8	30.5	*	*	*	*	*	*	28
29	*	*	6	101.5	*	*	11	8.3	*	*	*	*	*	*	*	*	29
30	*	*	6	101.5	6	23.2	35	26.6	9	34.4	6	24.5	9	43.0	8	38.9	30
31	*	*	*	*	*	*	16	12.1	*	*	*	*	*	*	*	*	31
32	*	*	*	*	*	*	14	10.6	*	*	*	*	*	*	*	*	32
33	*	*	*	*	*	*	12	9.1	*	*	*	*	*	*	*	*	33
34	*	*	*	*	*	*	*	*	*	*	*	*	*	*	*	*	34
35	*	*	6	101.5	*	*	25	19.0	8	30.5	*	*	*	*	7	34.0	35
36	*	*	*	*	*	*	*	*	*	*	*	*	*	*	*	*	36
37	10	78.7	6	101.5	7	27.1	52	39.4	15	57.3	15	61.3	*	*	9	43.7	37
38	66	519.7	32	541.5	75	290.4	339	257.2	94	358.8	82	335.0	66	315.2	63	305.9	38
39	55	433.1	23	389.2	64	247.8	250	189.7	79	301.6	63	257.4	55	262.6	54	262.2	39
40	*	*	*	*	*	*	*	*	*	*	*	*	*	*	*	*	40
41	*	*	*	*	*	*	6	4.6	*	*	*	*	*	*	*	*	41
42	*	*	*	*	*	*	*	*	*	*	*	*	*	*	*	*	42
43	47	370.1	18	304.6	50	193.6	163	123.7	57	217.6	41	167.5	37	176.7	41	199.1	43
44	14	110.2	7	118.4	26	100.7	69	52.3	13	49.6	10	40.9	17	81.2	21	102.0	44
45	*	*	*	*	*	*	*	*	*	*	*	*	*	*	*	*	45
46	32	252.0	11	186.1	24	92.9	93	70.6	44	168.0	31	126.6	20	95.5	20	97.1	46
47	16	126.0	*	*	*	*	*	*	8	30.5	*	*	*	*	*	*	47
48	16	126.0	9	152.3	20	77.4	90	68.3	36	137.4	26	106.2	19	90.7	17	82.6	48
49	8	63.0	*	*	12	46.5	75	56.9	20	76.4	19	77.6	14	66.9	12	58.3	49
50	*	*	*	*	*	*	16	12.1	*	*	*	*	*	*	*	*	50
51	*	*	*	*	9	34.8	62	47.0	11	42.0	13	53.1	10	47.8	*	*	51
52	*	*	*	*	*	*	*	*	*	*	*	*	*	*	*	*	52
53	*	*	*	*	*	*	9	6.8	*	*	*	*	*	*	*	*	53
54	*	*	*	*	*	*	*	*	*	*	*	*	*	*	*	*	54
55	*	*	*	*	*	*	20	15.2	9	34.4	6	24.5	*	*	*	*	55
56	*	*	*	*	*	*	*	*	*	*	*	*	*	*	*	*	56
57	10	78.7	6	101.5	14	54.2	79	59.9	20	76.4	9	36.8	10	47.8	15	72.8	57
58	*	*	*	*	*	*	*	*	*	*	*	*	*	*	*	*	58
59	*	*	*	*	*	*	*	*	*	*	*	*	*	*	*	*	59
60	*	*	*	*	*	*	*	*	*	*	*	*	*	*	*	*	60
61	10	78.7	6	101.5	14	54.2	73	55.4	18	68.7	9	36.8	10	47.8	13	63.1	61
62	*	*	*	*	*	*	*	*	*	*	*	*	*	*	*	*	62
63	*	*	*	*	*	*	13	9.9	*	*	*	*	*	*	*	*	63
64	*	*	*	*	*	*	*	*	*	*	*	*	*	*	*	*	64
65	*	*	*	*	*	*	13	9.9	*	*	*	*	*	*	*	*	65
66	*	*	*	*	*	*	*	*	*	*	*	*	*	*	*	*	66
67	*	*	*	*	*	*	*	*	*	*	*	*	*	*	*	*	67
68	*	*	*	*	*	*	12	9.1	*	*	*	*	*	*	*	*	68
69	*	*	*	*	*	*	*	*	*	*	*	*	*	*	*	*	69
70	*	*	*	*	*	*	*	*	*	*	*	*	*	*	*	*	70
71	*	*	*	*	*	*	*	*	*	*	*	*	*	*	*	*	71
72	*	*	*	*	*	*	*	*	*	*	*	*	*	*	*	*	72
73	*	*	*	*	*	*	*	*	*	*	*	*	*	*	*	*	73
74	*	*	*	*	*	*	8	6.1	*	*	*	*	*	*	*	*	74
75	*	*	*	*	*	*	*	*	*	*	*	*	*	*	*	*	75
76	*	*	*	*	*	*	12	9.1	*	*	*	*	*	*	*	*	76
77	27	212.6	8	135.4	22	85.2	243	184.3	54	206.1	45	183.8	30	143.3	19	92.3	77
78	13	102.4	*	*	10	38.7	36	27.3	23	87.8	6	24.5	8	38.2	9	43.7	78
79	*	*	*	*	*	*	8	6.1	7	26.7	*	*	*	*	*	*	79
80	12	94.5	*	*	6	23.2	28	21.2	16	61.1	6	24.5	*	*	8	38.9	80
81	*	*	*	*	*	*	15	11.4	*	*	*	*	*	*	*	*	81
82	*	*	*	*	*	*	*	*	*	*	*	*	*	*	*	*	82
83	*	*	*	*	*	*	6	4.6	*	*	*	*	*	*	*	*	83
84	*	*	*	*	*	*	*	*	*	*	*	*	*	*	*	*	84

* In this table, counts of five or fewer births/deaths and rates based on these counts, are suppressed to protect confidentiality.

TABLE 5 (CONTINUED)
SUMMARY OF SELECTED VITAL EVENTS BY COUNTY
2012

Line No.		Butler		Calhoun		Carroll		Line No.
		Number	Rate	Number	Rate	Number	Rate	
1	Population – July 1	14,986	...	9,909	...	20,631	...	1
2	Live Births	168	11.2	124	12.5	256	12.4	2
3	Out-of-Wedlock	46	273.8	46	371.0	72	281.3	3
4	Mother under age 20	*	*	8	64.5	21	82.0	4
5	Low Birth Weight < 2,500 Grams	14	83.3	*	*	18	70.3	5
6	Congenital Malformations	*	*	*	*	*	*	6
7	Deaths from All Causes	189	12.6	129	13.0	244	11.8	7
8	Maternal Deaths	*	*	*	*	*	*	8
9	Fetal Deaths	*	*	*	*	*	*	9
10	Neonatal Deaths	*	*	*	*	*	*	10
11	Perinatal Deaths	*	*	*	*	*	*	11
12	Infant Deaths	*	*	*	*	*	*	12
13	Induced Termination of Pregnancy	13
14	Spontaneous Termination of Pregnancy	14
15	Marriages	76	5.1	64	6.5	151	7.3	15
16	Same-Gender Marriages	*	*	*	*	*	*	16
17	Dissolutions	37	2.5	22	2.2	65	3.2	17
– Selected Causes of Death –								
18	Tuberculosis, All Forms	*	*	*	*	*	*	18
19	Tuberculosis of Respiratory System	*	*	*	*	*	*	19
20	Other Tuberculosis	*	*	*	*	*	*	20
21	Syphilis	*	*	*	*	*	*	21
22	Other Infective and Parasitic Diseases	*	*	*	*	7	33.9	22
23	Malignant Neoplasms, Including Neoplasms of Lymphatic and Hematopoietic Tissues	43	286.9	25	252.3	57	276.3	23
24	Malignant Neoplasms of Lip, Oral Cavity, and Pharynx	*	*	*	*	*	*	24
25	Malignant Neoplasms of Digestive Organs and Peritoneum	11	73.4	8	80.7	10	48.5	25
26	Malignant Neoplasms of Respiratory and Intrathoracic Organ	9	60.1	9	90.8	15	72.7	26
27	Malignant Neoplasms of Breast	*	*	*	*	*	*	27
28	Malignant Neoplasms of Genital Organs	*	*	*	*	9	43.6	28
29	Malignant Neoplasms of Urinary Organs	*	*	*	*	7	33.9	29
30	Malignant Neoplasms of All Other and Unspecified Sites	7	46.7	*	*	11	53.3	30
31	Leukemia	*	*	*	*	*	*	31
32	Other Neoplasms of Lymphatic and Hematopoietic Tissues	*	*	*	*	*	*	32
33	Benign Neoplasms, Carcinoma In Situ, and Neoplasms of Uncertain Behavior and of Unspecified Nature	*	*	*	*	*	*	33
34	Anemias	*	*	*	*	*	*	34
35	Diabetes Mellitus	11	73.4	*	*	6	29.1	35
36	Meningitis	*	*	*	*	*	*	36
37	Alzheimer's Disease	*	*	*	*	9	43.6	37
38	Major Cardiovascular Diseases	70	467.1	47	474.3	79	382.9	38
39	Diseases of Heart	54	360.3	36	363.3	60	290.8	39
40	Rheumatic Fever and Rheumatic Heart Disease	*	*	*	*	*	*	40
41	Hypertensive Heart Disease	*	*	*	*	*	*	41
42	Hypertensive Heart and Renal Disease	*	*	*	*	*	*	42
43	Ischemic Heart Disease	32	213.5	24	242.2	46	223.0	43
44	Acute Myocardial Infarction	*	*	6	60.6	21	101.8	44
45	Other Acute and Subacute Forms of Ischemic Heart Disease	*	*	*	*	*	*	45
46	Other Forms of Chronic Ischemic Heart Disease	27	180.2	18	181.7	25	121.2	46
47	Atherosclerotic Cardiovascular Disease	*	*	*	*	*	*	47
48	All Other Forms of Chronic Ischemic Heart Disease	26	173.5	13	131.2	24	116.3	48
49	Other Heart Diseases	15	100.1	10	100.9	11	53.3	49
50	Essential Hypertension and Hypertensive Renal Disease	*	*	*	*	*	*	50
51	Cerebrovascular Diseases	9	60.1	6	60.6	14	67.9	51
52	Atherosclerosis	*	*	*	*	*	*	52
53	Other Diseases of Circulatory System	*	*	*	*	*	*	53
54	Influenza	*	*	*	*	*	*	54
55	Pneumonia	6	40.0	*	*	*	*	55
56	Acute Bronchitis and Bronchiolitis	*	*	*	*	*	*	56
57	Chronic Lower Respiratory Diseases	9	60.1	10	100.9	12	58.2	57
58	Bronchitis, Chronic and Unspecified	*	*	*	*	*	*	58
59	Emphysema	*	*	*	*	*	*	59
60	Asthma	*	*	*	*	*	*	60
61	Other Chronic Lower Respiratory Diseases	9	60.1	10	100.9	12	58.2	61
62	Peptic Ulcer	*	*	*	*	*	*	62
63	Chronic Liver Disease and Cirrhosis	*	*	*	*	*	*	63
64	Cholelithiasis and Other Disorders of the Gallbladder	*	*	*	*	*	*	64
65	Nephritis, Nephrotic Syndrome, and Nephrosis	*	*	*	*	*	*	65
66	Acute and Rapidly Progressive Nephritic and Nephrotic Syndrome	*	*	*	*	*	*	66
67	Chronic Glomerulonephritis, Nephritis and Nephrosis not Specified as Acute or Chronic & Renal Sclerosis Unspecified	*	*	*	*	*	*	67
68	Renal Failure	*	*	*	*	*	*	68
69	Other Disorders of Kidney	*	*	*	*	*	*	69
70	Infections of Kidney	*	*	*	*	*	*	70
71	Hyperplasia of Prostate	*	*	*	*	*	*	71
72	Complications of Pregnancy, Childbirth and the Puerperium	*	*	*	*	*	*	72
73	Certain Conditions Originating in the Perinatal Period	*	*	*	*	*	*	73
74	Congenital Malformations, Deformations and Chromosomal Abnormalities	*	*	*	*	*	*	74
75	Sudden Infant Death Syndrome	*	*	*	*	*	*	75
76	Symptoms, Signs and Abnormal Findings, Not Elsewhere Classified	*	*	*	*	*	*	76
77	All Other Diseases	33	220.2	19	191.7	41	198.7	77
78	Unintentional Injuries	6	40.0	10	100.9	13	63.0	78
79	Motor Vehicle Crashes	*	*	*	*	6	29.1	79
80	All Other Unintentional Injuries	*	*	8	80.7	7	33.9	80
81	Suicides	*	*	*	*	*	*	81
82	Teen Suicides	*	*	*	*	*	*	82
83	Homicide and Legal Intervention	*	*	*	*	*	*	83
84	Other External Causes	*	*	*	*	*	*	84

* In this table, counts of five or fewer births/deaths and rates based on these counts, are suppressed to protect confidentiality.

TABLE 5 (CONTINUED)
SUMMARY OF SELECTED VITAL EVENTS BY COUNTY
2012

Line No.	Cass		Cedar		Cerro Gordo		Cherokee		Chickasaw		Clarke		Clay		Clayton		Line No.	
	Number	Rate	Number	Rate	Number	Rate	Number	Rate	Number	Rate	Number	Rate	Number	Rate	Number	Rate		
1	13,723	...	18,416	...	43,788	...	11,946	...	12,276	...	9,370	...	16,599	...	17,835	...	1	
2	152	11.1	178	9.7	450	10.3	140	11.7	153	12.5	126	13.4	193	11.6	212	11.9	2	
3	58	381.6	42	236.0	184	408.9	47	335.7	48	313.7	54	428.6	76	393.8	62	292.5	3	
4	10	65.8	10	56.2	28	62.2	11	78.6	*	*	12	95.2	15	77.7	10	47.2	4	
5	9	59.2	7	39.3	35	77.8	7	50.0	8	52.3	11	87.3	9	46.6	13	61.3	5	
6	*	*	*	*	*	*	*	*	*	*	*	*	*	*	*	*	*	6
7	197	14.4	176	9.6	473	10.8	164	13.7	131	10.7	110	11.7	188	11.3	196	11.0	7	
8	*	*	*	*	*	*	*	*	*	*	*	*	*	*	*	*	*	8
9	*	*	*	*	*	*	*	*	*	*	*	*	*	*	*	*	*	9
10	*	*	*	*	*	*	*	*	*	*	*	*	*	*	*	*	*	10
11	*	*	*	*	*	*	*	*	*	*	*	*	*	*	*	*	*	11
12	*	*	*	*	*	*	*	*	*	*	*	*	*	*	*	*	*	12
13	13	
14	14	
15	86	6.3	79	4.3	361	8.2	88	7.4	234	19.1	77	8.2	95	5.7	142	8.0	15	
16	*	*	*	*	19	0.4	*	*	*	*	*	*	*	*	9	0.5	16	
17	41	3.0	43	2.3	166	3.8	14	1.2	20	1.6	19	2.0	51	3.1	58	3.3	17	
	- Selected Causes of Death -																	
18	*	*	*	*	*	*	*	*	*	*	*	*	*	*	*	*	*	18
19	*	*	*	*	*	*	*	*	*	*	*	*	*	*	*	*	*	19
20	*	*	*	*	*	*	*	*	*	*	*	*	*	*	*	*	*	20
21	*	*	*	*	*	*	*	*	*	*	*	*	*	*	*	*	*	21
22	*	*	*	*	13	29.7	*	*	*	*	*	*	*	*	7	39.2	22	
23	37	269.6	33	179.2	100	228.4	34	284.6	25	203.6	23	245.5	39	235.0	45	252.3	23	
24	*	*	*	*	*	*	*	*	*	*	*	*	*	*	*	*	*	24
25	12	87.4	9	48.9	30	68.5	9	75.3	*	*	*	*	7	42.2	14	78.5	25	
26	9	65.6	6	32.6	22	50.2	13	108.8	8	65.2	*	*	11	66.3	8	44.9	26	
27	*	*	*	*	*	*	*	*	*	*	*	*	*	*	*	*	*	27
28	*	*	*	*	7	16.0	*	*	*	*	*	*	*	*	*	*	*	28
29	*	*	*	*	*	*	*	*	*	*	*	*	*	*	*	*	*	29
30	*	*	7	38.0	13	29.7	*	*	*	*	*	*	*	*	*	*	30	
31	*	*	*	*	*	*	*	*	*	*	*	*	*	*	*	*	*	31
32	*	*	*	*	12	27.4	*	*	*	*	*	*	*	*	*	*	*	32
33	*	*	*	*	*	*	*	*	*	*	*	*	*	*	*	*	*	33
34	*	*	*	*	*	*	*	*	*	*	*	*	*	*	*	*	*	34
35	*	*	*	*	*	*	7	58.6	*	*	*	*	*	*	*	*	*	35
36	*	*	*	*	*	*	*	*	*	*	*	*	*	*	*	*	*	36
37	24	174.9	10	54.3	17	38.8	7	58.6	*	*	8	85.4	6	36.1	6	33.6	37	
38	65	473.7	72	391.0	176	401.9	58	485.5	50	407.3	36	384.2	50	301.2	61	342.0	38	
39	56	408.1	58	314.9	151	344.8	45	376.7	40	325.8	29	309.5	35	210.9	44	246.7	39	
40	*	*	*	*	*	*	*	*	*	*	*	*	*	*	*	*	*	40
41	*	*	*	*	8	18.3	*	*	*	*	6	64.0	*	*	*	*	41	
42	*	*	*	*	*	*	*	*	*	*	*	*	*	*	*	*	*	42
43	43	313.3	32	173.8	105	239.8	31	259.5	30	244.4	19	202.8	19	114.5	26	145.8	43	
44	10	72.9	*	*	35	79.9	8	67.0	8	65.2	6	64.0	*	*	9	50.5	44	
45	*	*	*	*	*	*	*	*	*	*	*	*	*	*	*	*	*	45
46	33	240.5	28	152.0	70	159.9	23	192.5	22	179.2	13	138.7	14	84.3	17	95.3	46	
47	21	153.0	18	97.7	9	20.6	*	*	*	*	*	*	*	*	*	*	47	
48	12	87.4	10	54.3	61	139.3	21	175.8	22	179.2	10	106.7	14	84.3	15	84.1	48	
49	10	72.9	21	114.0	37	84.5	13	108.8	8	65.2	*	*	14	84.3	14	78.5	49	
50	*	*	*	*	6	13.7	6	50.2	*	*	*	*	*	*	*	*	*	50
51	6	43.7	11	59.7	15	34.3	*	*	7	57.0	*	*	9	54.2	14	78.5	51	
52	*	*	*	*	*	*	*	*	*	*	*	*	*	*	*	*	*	52
53	*	*	*	*	*	*	*	*	*	*	*	*	*	*	*	*	*	53
54	*	*	*	*	*	*	*	*	*	*	*	*	*	*	*	*	*	54
55	6	43.7	*	*	6	13.7	*	*	6	48.9	*	*	*	*	11	61.7	55	
56	*	*	*	*	*	*	*	*	*	*	*	*	*	*	*	*	*	56
57	11	80.2	*	*	29	66.2	6	50.2	13	105.9	*	*	10	60.2	9	50.5	57	
58	*	*	*	*	*	*	*	*	*	*	*	*	*	*	*	*	*	58
59	*	*	*	*	6	13.7	*	*	*	*	*	*	*	*	*	*	*	59
60	*	*	*	*	*	*	*	*	*	*	*	*	*	*	*	*	*	60
61	11	80.2	*	*	22	50.2	*	*	13	105.9	*	*	10	60.2	8	44.9	61	
62	*	*	*	*	*	*	*	*	*	*	*	*	*	*	*	*	*	62
63	*	*	*	*	*	*	*	*	*	*	*	*	*	*	*	*	*	63
64	*	*	*	*	*	*	*	*	*	*	*	*	*	*	*	*	*	64
65	*	*	*	*	6	13.7	*	*	*	*	*	*	*	*	*	*	*	65
66	*	*	*	*	*	*	*	*	*	*	*	*	*	*	*	*	*	66
67	*	*	*	*	*	*	*	*	*	*	*	*	*	*	*	*	*	67
68	*	*	*	*	6	13.7	*	*	*	*	*	*	*	*	*	*	*	68
69	*	*	*	*	*	*	*	*	*	*	*	*	*	*	*	*	*	69
70	*	*	*	*	*	*	*	*	*	*	*	*	*	*	*	*	*	70
71	*	*	*	*	*	*	*	*	*	*	*	*	*	*	*	*	*	71
72	*	*	*	*	*	*	*	*	*	*	*	*	*	*	*	*	*	72
73	*	*	*	*	*	*	*	*	*	*	*	*	*	*	*	*	*	73
74	*	*	*	*	*	*	*	*	*	*	*	*	*	*	*	*	*	74
75	*	*	*	*	*	*	*	*	*	*	*	*	*	*	*	*	*	75
76	*	*	*	*	6	13.7	*	*	*	*	*	*	19	114.5	*	*	76	
77	29	211.3	27	146.6	72	164.4	31	259.5	21	171.1	17	181.4	33	198.8	36	201.9	77	
78	9	65.6	11	59.7	18	41.1	*	*	*	*	10	106.7	9	54.2	10	56.1	78	
79	*	*	*	*	*	*	*	*	*	*	*	*	*	*	*	*	*	79
80	*	*	8	43.4	14	32.0	*	*	*	*	6	64.0	8	48.2	6	33.6	80	
81	*	*	*	*	8	18.3	*	*	*	*	*	*	*	*	*	*	*	81
82	*	*	*	*	*	*	*	*	*	*	*	*	*	*	*	*	*	82
83	*	*	*	*	*	*	*	*	*	*	*	*	*	*	*	*	*	83
84	*	*	*	*	*	*	*	*	*	*	*	*	*	*	*	*	*	84

* In this table, counts of five or fewer births/deaths and rates based on these counts, are suppressed to protect confidentiality.

TABLE 5 (CONTINUED)
SUMMARY OF SELECTED VITAL EVENTS BY COUNTY
2012

Line No.		Clinton		Crawford		Dallas		Line No.
		Number	Rate	Number	Rate	Number	Rate	
1	Population – July 1	48,717	...	17,309	...	71,967	...	1
2	Live Births	568	11.7	229	13.2	1,165	16.2	2
3	Out-of-Wedlock	267	470.1	97	423.6	207	177.7	3
4	Mother under age 20	52	91.5	26	113.5	40	34.3	4
5	Low Birth Weight < 2,500 Grams	47	82.7	10	43.7	84	72.1	5
6	Congenital Malformations	6	10.6	*	*	*	*	6
7	Deaths from All Causes	525	10.8	153	8.8	378	5.3	7
8	Maternal Deaths	*	*	*	*	*	*	8
9	Fetal Deaths	*	*	*	*	*	*	9
10	Neonatal Deaths	*	*	*	*	*	*	10
11	Perinatal Deaths	*	*	*	*	9	7.7	11
12	Infant Deaths	*	*	*	*	7	6.0	12
13	Induced Termination of Pregnancy	13
14	Spontaneous Termination of Pregnancy	14
15	Marriages	339	7.0	122	7.0	426	5.9	15
16	Same-Gender Marriages	19	0.4	*	*	*	*	16
17	Dissolutions	32	0.7	34	2.0	99	1.4	17
– Selected Causes of Death –								
18	Tuberculosis, All Forms	*	*	*	*	*	*	18
19	Tuberculosis of Respiratory System	*	*	*	*	*	*	19
20	Other Tuberculosis	*	*	*	*	*	*	20
21	Syphilis	*	*	*	*	*	*	21
22	Other Infective and Parasitic Diseases	11	22.6	*	*	*	*	22
23	Malignant Neoplasms, Including Neoplasms of Lymphatic and Hematopoietic Tissues	147	301.7	36	208.0	94	130.6	23
24	Malignant Neoplasms of Lip, Oral Cavity, and Pharynx	*	*	*	*	*	*	24
25	Malignant Neoplasms of Digestive Organs and Peritoneum	38	78.0	*	*	23	32.0	25
26	Malignant Neoplasms of Respiratory and Intrathoracic Organ	41	84.2	10	57.8	31	43.1	26
27	Malignant Neoplasms of Breast	10	20.5	*	*	7	9.7	27
28	Malignant Neoplasms of Genital Organs	9	18.5	*	*	7	9.7	28
29	Malignant Neoplasms of Urinary Organs	8	16.4	6	34.7	*	*	29
30	Malignant Neoplasms of All Other and Unspecified Sites	27	55.4	6	34.7	13	18.1	30
31	Leukemia	*	*	*	*	*	*	31
32	Other Neoplasms of Lymphatic and Hematopoietic Tissues	12	24.6	*	*	*	*	32
33	Benign Neoplasms, Carcinoma In Situ, and Neoplasms of Uncertain Behavior and of Unspecified Nature	*	*	*	*	*	*	33
34	Anemias	*	*	*	*	*	*	34
35	Diabetes Mellitus	10	20.5	6	34.7	12	16.7	35
36	Meningitis	*	*	*	*	*	*	36
37	Alzheimer's Disease	21	43.1	6	34.7	21	29.2	37
38	Major Cardiovascular Diseases	206	422.9	42	242.6	105	145.9	38
39	Diseases of Heart	172	353.1	37	213.8	80	111.2	39
40	Rheumatic Fever and Rheumatic Heart Disease	*	*	*	*	*	*	40
41	Hypertensive Heart Disease	*	*	*	*	*	*	41
42	Hypertensive Heart and Renal Disease	*	*	*	*	*	*	42
43	Ischemic Heart Disease	147	301.7	26	150.2	59	82.0	43
44	Acute Myocardial Infarction	43	88.3	*	*	28	38.9	44
45	Other Acute and Subacute Forms of Ischemic Heart Disease	*	*	*	*	*	*	45
46	Other Forms of Chronic Ischemic Heart Disease	104	213.5	22	127.1	31	43.1	46
47	Atherosclerotic Cardiovascular Disease	45	92.4	*	*	*	*	47
48	All Other Forms of Chronic Ischemic Heart Disease	59	121.1	22	127.1	27	37.5	48
49	Other Heart Diseases	21	43.1	10	57.8	17	23.6	49
50	Essential Hypertension and Hypertensive Renal Disease	*	*	*	*	*	*	50
51	Cerebrovascular Diseases	27	55.4	*	*	22	30.6	51
52	Atherosclerosis	*	*	*	*	*	*	52
53	Other Diseases of Circulatory System	*	*	*	*	*	*	53
54	Influenza	*	*	*	*	*	*	54
55	Pneumonia	8	16.4	*	*	10	13.9	55
56	Acute Bronchitis and Bronchiolitis	*	*	*	*	*	*	56
57	Chronic Lower Respiratory Diseases	21	43.1	14	80.9	28	38.9	57
58	Bronchitis, Chronic and Unspecified	*	*	*	*	*	*	58
59	Emphysema	*	*	*	*	*	*	59
60	Asthma	*	*	*	*	*	*	60
61	Other Chronic Lower Respiratory Diseases	20	41.1	14	80.9	25	34.7	61
62	Peptic Ulcer	*	*	*	*	*	*	62
63	Chronic Liver Disease and Cirrhosis	*	*	*	*	*	*	63
64	Cholelithiasis and Other Disorders of the Gallbladder	*	*	*	*	*	*	64
65	Nephritis, Nephrotic Syndrome, and Nephrosis	*	*	*	*	*	*	65
66	Acute and Rapidly Progressive Nephritic and Nephrotic Syndrome	*	*	*	*	*	*	66
67	Chronic Glomerulonephritis, Nephritis and Nephrosis not Specified as Acute or Chronic & Renal Sclerosis Unspecified	*	*	*	*	*	*	67
68	Renal Failure	*	*	*	*	*	*	68
69	Other Disorders of Kidney	*	*	*	*	*	*	69
70	Infections of Kidney	*	*	*	*	*	*	70
71	Hyperplasia of Prostate	*	*	*	*	*	*	71
72	Complications of Pregnancy, Childbirth and the Puerperium	*	*	*	*	*	*	72
73	Certain Conditions Originating in the Perinatal Period	*	*	*	*	*	*	73
74	Congenital Malformations, Deformations and Chromosomal Abnormalities	*	*	*	*	*	*	74
75	Sudden Infant Death Syndrome	*	*	*	*	*	*	75
76	Symptoms, Signs and Abnormal Findings, Not Elsewhere Classified	*	*	*	*	*	*	76
77	All Other Diseases	54	110.8	30	173.3	61	84.8	77
78	Unintentional Injuries	18	36.9	7	40.4	14	19.5	78
79	Motor Vehicle Crashes	*	*	6	34.7	*	*	79
80	All Other Unintentional Injuries	14	28.7	*	*	11	15.3	80
81	Suicides	13	26.7	*	*	8	11.1	81
82	Teen Suicides	*	*	*	*	*	*	82
83	Homicide and Legal Intervention	*	*	*	*	*	*	83
84	Other External Causes	*	*	*	*	*	*	84

* In this table, counts of five or fewer births/deaths and rates based on these counts, are suppressed to protect confidentiality.

TABLE 5 (CONTINUED)
SUMMARY OF SELECTED VITAL EVENTS BY COUNTY
2012

Line No.		Floyd		Franklin		Fremont		Line No.
		Number	Rate	Number	Rate	Number	Rate	
1	Population – July 1	16,056	...	10,554	...	7,147	...	1
2	Live Births	168	10.5	108	10.2	81	11.3	2
3	Out-of-Wedlock	67	398.8	45	416.7	30	370.4	3
4	Mother under age 20	10	59.5	12	111.1	7	86.4	4
5	Low Birth Weight < 2,500 Grams	14	83.3	10	92.6	*	*	5
6	Congenital Malformations	*	*	*	*	*	*	6
7	Deaths from All Causes	185	11.5	135	12.8	97	13.6	7
8	Maternal Deaths	*	*	*	*	*	*	8
9	Fetal Deaths	*	*	*	*	*	*	9
10	Neonatal Deaths	*	*	*	*	*	*	10
11	Perinatal Deaths	*	*	*	*	*	*	11
12	Infant Deaths	*	*	*	*	*	*	12
13	Induced Termination of Pregnancy	13
14	Spontaneous Termination of Pregnancy	14
15	Marriages	87	5.4	56	5.3	58	8.1	15
16	Same-Gender Marriages	*	*	*	*	13	1.8	16
17	Dissolutions	33	2.1	24	2.3	23	3.2	17
– Selected Causes of Death –								
18	Tuberculosis, All Forms	*	*	*	*	*	*	18
19	Tuberculosis of Respiratory System	*	*	*	*	*	*	19
20	Other Tuberculosis	*	*	*	*	*	*	20
21	Syphilis	*	*	*	*	*	*	21
22	Other Infective and Parasitic Diseases	*	*	*	*	*	*	22
23	Malignant Neoplasms, Including Neoplasms of Lymphatic and Hematopoietic Tissues	38	236.7	31	293.7	24	335.8	23
24	Malignant Neoplasms of Lip, Oral Cavity, and Pharynx	*	*	*	*	*	*	24
25	Malignant Neoplasms of Digestive Organs and Peritoneum	*	*	*	*	6	84.0	25
26	Malignant Neoplasms of Respiratory and Intrathoracic Organ	12	74.7	10	94.8	6	84.0	26
27	Malignant Neoplasms of Breast	*	*	*	*	*	*	27
28	Malignant Neoplasms of Genital Organs	*	*	*	*	*	*	28
29	Malignant Neoplasms of Urinary Organs	*	*	*	*	*	*	29
30	Malignant Neoplasms of All Other and Unspecified Sites	7	43.6	7	66.3	*	*	30
31	Leukemia	*	*	*	*	*	*	31
32	Other Neoplasms of Lymphatic and Hematopoietic Tissues	*	*	*	*	*	*	32
33	Benign Neoplasms, Carcinoma In Situ, and Neoplasms of Uncertain Behavior and of Unspecified Nature	*	*	*	*	*	*	33
34	Anemias	*	*	*	*	*	*	34
35	Diabetes Mellitus	*	*	*	*	*	*	35
36	Meningitis	*	*	*	*	*	*	36
37	Alzheimer's Disease	6	37.4	7	66.3	*	*	37
38	Major Cardiovascular Diseases	85	529.4	54	511.7	30	419.8	38
39	Diseases of Heart	55	342.6	35	331.6	25	349.8	39
40	Rheumatic Fever and Rheumatic Heart Disease	*	*	*	*	*	*	40
41	Hypertensive Heart Disease	*	*	*	*	*	*	41
42	Hypertensive Heart and Renal Disease	*	*	*	*	*	*	42
43	Ischemic Heart Disease	43	267.8	23	217.9	14	195.9	43
44	Acute Myocardial Infarction	*	*	*	*	7	97.9	44
45	Other Acute and Subacute Forms of Ischemic Heart Disease	*	*	*	*	*	*	45
46	Other Forms of Chronic Ischemic Heart Disease	38	236.7	20	189.5	7	97.9	46
47	Atherosclerotic Cardiovascular Disease	*	*	11	104.2	*	*	47
48	All Other Forms of Chronic Ischemic Heart Disease	37	230.4	9	85.3	*	*	48
49	Other Heart Diseases	12	74.7	10	94.8	11	153.9	49
50	Essential Hypertension and Hypertensive Renal Disease	*	*	8	75.8	*	*	50
51	Cerebrovascular Diseases	*	*	*	*	*	*	51
52	Atherosclerosis	23	143.2	7	66.3	*	*	52
53	Other Diseases of Circulatory System	*	*	*	*	*	*	53
54	Influenza	*	*	*	*	*	*	54
55	Pneumonia	*	*	*	*	*	*	55
56	Acute Bronchitis and Bronchiolitis	*	*	*	*	*	*	56
57	Chronic Lower Respiratory Diseases	12	74.7	13	123.2	8	111.9	57
58	Bronchitis, Chronic and Unspecified	*	*	*	*	*	*	58
59	Emphysema	*	*	*	*	*	*	59
60	Asthma	*	*	*	*	*	*	60
61	Other Chronic Lower Respiratory Diseases	12	74.7	13	123.2	7	97.9	61
62	Peptic Ulcer	*	*	*	*	*	*	62
63	Chronic Liver Disease and Cirrhosis	*	*	*	*	*	*	63
64	Cholelithiasis and Other Disorders of the Gallbladder	*	*	*	*	*	*	64
65	Nephritis, Nephrotic Syndrome, and Nephrosis	*	*	*	*	*	*	65
66	Acute and Rapidly Progressive Nephritic and Nephrotic Syndrome	*	*	*	*	*	*	66
67	Chronic Glomerulonephritis, Nephritis and Nephrosis not Specified as Acute or Chronic & Renal Sclerosis Unspecified	*	*	*	*	*	*	67
68	Renal Failure	*	*	*	*	*	*	68
69	Other Disorders of Kidney	*	*	*	*	*	*	69
70	Infections of Kidney	*	*	*	*	*	*	70
71	Hyperplasia of Prostate	*	*	*	*	*	*	71
72	Complications of Pregnancy, Childbirth and the Puerperium	*	*	*	*	*	*	72
73	Certain Conditions Originating in the Perinatal Period	*	*	*	*	*	*	73
74	Congenital Malformations, Deformations and Chromosomal Abnormalities	*	*	*	*	*	*	74
75	Sudden Infant Death Syndrome	*	*	*	*	*	*	75
76	Symptoms, Signs and Abnormal Findings, Not Elsewhere Classified	*	*	*	*	*	*	76
77	All Other Diseases	31	193.1	13	123.2	14	195.9	77
78	Unintentional Injuries	6	37.4	*	*	*	*	78
79	Motor Vehicle Crashes	*	*	*	*	*	*	79
80	All Other Unintentional Injuries	*	*	*	*	*	*	80
81	Suicides	*	*	*	*	*	*	81
82	Teen Suicides	*	*	*	*	*	*	82
83	Homicide and Legal Intervention	*	*	*	*	*	*	83
84	Other External Causes	*	*	*	*	*	*	84

* In this table, counts of five or fewer births/deaths and rates based on these counts, are suppressed to protect confidentiality.

TABLE 5 (CONTINUED)
SUMMARY OF SELECTED VITAL EVENTS BY COUNTY
2012

Line No.		Howard		Humboldt		Ida		Line No.
		Number	Rate	Number	Rate	Number	Rate	
1	Population – July 1	9,563	...	9,729	...	7,108	...	1
2	Live Births	130	13.6	101	10.4	93	13.1	2
3	Out-of-Wedlock	37	284.6	34	336.6	23	247.3	3
4	Mother under age 20	*	*	*	*	*	*	4
5	Low Birth Weight < 2,500 Grams	10	76.9	*	*	11	118.3	5
6	Congenital Malformations	*	*	*	*	*	*	6
7	Deaths from All Causes	99	10.4	120	12.3	97	13.6	7
8	Maternal Deaths	*	*	*	*	*	*	8
9	Fetal Deaths	*	*	*	*	*	*	9
10	Neonatal Deaths	*	*	*	*	*	*	10
11	Perinatal Deaths	*	*	*	*	*	*	11
12	Infant Deaths	*	*	*	*	*	*	12
13	Induced Termination of Pregnancy	13
14	Spontaneous Termination of Pregnancy	14
15	Marriages	57	6.0	75	7.7	41	5.8	15
16	Same-Gender Marriages	*	*	*	*	*	*	16
17	Dissolutions	32	3.3	20	2.1	28	3.9	17
– Selected Causes of Death –								
18	Tuberculosis, All Forms	*	*	*	*	*	*	18
19	Tuberculosis of Respiratory System	*	*	*	*	*	*	19
20	Other Tuberculosis	*	*	*	*	*	*	20
21	Syphilis	*	*	*	*	*	*	21
22	Other Infective and Parasitic Diseases	*	*	*	*	*	*	22
23	Malignant Neoplasms, Including Neoplasms of Lymphatic and Hematopoietic Tissues	15	156.9	26	267.2	22	309.5	23
24	Malignant Neoplasms of Lip, Oral Cavity, and Pharynx	*	*	*	*	*	*	24
25	Malignant Neoplasms of Digestive Organs and Peritoneum	*	*	*	*	*	*	25
26	Malignant Neoplasms of Respiratory and Intrathoracic Organ	*	*	*	*	8	112.5	26
27	Malignant Neoplasms of Breast	*	*	*	*	*	*	27
28	Malignant Neoplasms of Genital Organs	*	*	*	*	*	*	28
29	Malignant Neoplasms of Urinary Organs	*	*	*	*	*	*	29
30	Malignant Neoplasms of All Other and Unspecified Sites	*	*	8	82.2	*	*	30
31	Leukemia	*	*	*	*	*	*	31
32	Other Neoplasms of Lymphatic and Hematopoietic Tissues	*	*	*	*	*	*	32
33	Benign Neoplasms, Carcinoma In Situ, and Neoplasms of Uncertain Behavior and of Unspecified Nature	*	*	*	*	*	*	33
34	Anemias	*	*	*	*	*	*	34
35	Diabetes Mellitus	*	*	*	*	*	*	35
36	Meningitis	*	*	*	*	*	*	36
37	Alzheimer's Disease	7	73.2	*	*	10	140.7	37
38	Major Cardiovascular Diseases	40	418.3	43	442.0	21	295.4	38
39	Diseases of Heart	32	334.6	37	380.3	16	225.1	39
40	Rheumatic Fever and Rheumatic Heart Disease	*	*	*	*	*	*	40
41	Hypertensive Heart Disease	*	*	*	*	*	*	41
42	Hypertensive Heart and Renal Disease	*	*	*	*	*	*	42
43	Ischemic Heart Disease	27	282.3	33	339.2	13	182.9	43
44	Acute Myocardial Infarction	*	*	*	*	7	98.5	44
45	Other Acute and Subacute Forms of Ischemic Heart Disease	*	*	*	*	*	*	45
46	Other Forms of Chronic Ischemic Heart Disease	22	230.1	29	298.1	6	84.4	46
47	Atherosclerotic Cardiovascular Disease	*	*	21	215.8	*	*	47
48	All Other Forms of Chronic Ischemic Heart Disease	21	219.6	8	82.2	6	84.4	48
49	Other Heart Diseases	*	*	*	*	*	*	49
50	Essential Hypertension and Hypertensive Renal Disease	*	*	*	*	*	*	50
51	Cerebrovascular Diseases	7	73.2	*	*	*	*	51
52	Atherosclerosis	*	*	*	*	*	*	52
53	Other Diseases of Circulatory System	*	*	*	*	*	*	53
54	Influenza	*	*	*	*	*	*	54
55	Pneumonia	7	73.2	*	*	6	84.4	55
56	Acute Bronchitis and Bronchiolitis	*	*	*	*	*	*	56
57	Chronic Lower Respiratory Diseases	*	*	9	92.5	6	84.4	57
58	Bronchitis, Chronic and Unspecified	*	*	*	*	*	*	58
59	Emphysema	*	*	*	*	*	*	59
60	Asthma	*	*	*	*	*	*	60
61	Other Chronic Lower Respiratory Diseases	*	*	9	92.5	6	84.4	61
62	Peptic Ulcer	*	*	*	*	*	*	62
63	Chronic Liver Disease and Cirrhosis	*	*	*	*	*	*	63
64	Cholelithiasis and Other Disorders of the Gallbladder	*	*	*	*	*	*	64
65	Nephritis, Nephrotic Syndrome, and Nephrosis	*	*	*	*	*	*	65
66	Acute and Rapidly Progressive Nephritic and Nephrotic Syndrome	*	*	*	*	*	*	66
67	Chronic Glomerulonephritis, Nephritis and Nephrosis not Specified as Acute or Chronic & Renal Sclerosis Unspecified	*	*	*	*	*	*	67
68	Renal Failure	*	*	*	*	*	*	68
69	Other Disorders of Kidney	*	*	*	*	*	*	69
70	Infections of Kidney	*	*	*	*	*	*	70
71	Hyperplasia of Prostate	*	*	*	*	*	*	71
72	Complications of Pregnancy, Childbirth and the Puerperium	*	*	*	*	*	*	72
73	Certain Conditions Originating in the Perinatal Period	*	*	*	*	*	*	73
74	Congenital Malformations, Deformations and Chromosomal Abnormalities	*	*	*	*	*	*	74
75	Sudden Infant Death Syndrome	*	*	*	*	*	*	75
76	Symptoms, Signs and Abnormal Findings, Not Elsewhere Classified	*	*	*	*	*	*	76
77	All Other Diseases	13	135.9	14	143.9	18	253.2	77
78	Unintentional Injuries	*	*	12	123.3	*	*	78
79	Motor Vehicle Crashes	*	*	*	*	*	*	79
80	All Other Unintentional Injuries	*	*	7	71.9	*	*	80
81	Suicides	*	*	*	*	*	*	81
82	Teen Suicides	*	*	*	*	*	*	82
83	Homicide and Legal Intervention	*	*	*	*	*	*	83
84	Other External Causes	*	*	*	*	*	*	84

* In this table, counts of five or fewer births/deaths and rates based on these counts, are suppressed to protect confidentiality.

TABLE 5 (CONTINUED)
SUMMARY OF SELECTED VITAL EVENTS BY COUNTY
2012

Line No.		Lee		Linn		Louisa		Line No.
		Number	Rate	Number	Rate	Number	Rate	
1	Population – July 1	35,617	...	215,295	...	11,278	...	1
2	Live Births	431	12.1	2,722	12.6	137	12.1	2
3	Out-of-Wedlock	225	522.0	940	345.3	46	335.8	3
4	Mother under age 20	51	118.3	148	54.4	11	80.3	4
5	Low Birth Weight < 2,500 Grams	37	85.8	170	62.5	17	124.1	5
6	Congenital Malformations	*	*	15	5.5	*	*	6
7	Deaths from All Causes	414	11.6	1,667	7.7	99	8.8	7
8	Maternal Deaths	*	*	*	*	*	*	8
9	Fetal Deaths	*	*	14	5.1	*	*	9
10	Neonatal Deaths	*	*	*	*	*	*	10
11	Perinatal Deaths	*	*	18	6.6	*	*	11
12	Infant Deaths	*	*	12	4.4	*	*	12
13	Induced Termination of Pregnancy	13
14	Spontaneous Termination of Pregnancy	14
15	Marriages	245	6.9	1,175	5.5	39	3.5	15
16	Same-Gender Marriages	11	0.3	49	0.2	*	*	16
17	Dissolutions	84	2.4	603	2.8	26	2.3	17
– Selected Causes of Death –								
18	Tuberculosis, All Forms	*	*	*	*	*	*	18
19	Tuberculosis of Respiratory System	*	*	*	*	*	*	19
20	Other Tuberculosis	*	*	*	*	*	*	20
21	Syphilis	*	*	*	*	*	*	21
22	Other Infective and Parasitic Diseases	11	30.9	46	21.4	*	*	22
23	Malignant Neoplasms, Including Neoplasms of Lymphatic and Hematopoietic Tissues	81	227.4	397	184.4	18	159.6	23
24	Malignant Neoplasms of Lip, Oral Cavity, and Pharynx	*	*	*	*	*	*	24
25	Malignant Neoplasms of Digestive Organs and Peritoneum	23	64.6	113	52.5	7	62.1	25
26	Malignant Neoplasms of Respiratory and Intrathoracic Organ	27	75.8	119	55.3	*	*	26
27	Malignant Neoplasms of Breast	6	16.8	14	6.5	*	*	27
28	Malignant Neoplasms of Genital Organs	*	*	36	16.7	*	*	28
29	Malignant Neoplasms of Urinary Organs	*	*	15	7.0	*	*	29
30	Malignant Neoplasms of All Other and Unspecified Sites	10	28.1	49	22.8	*	*	30
31	Leukemia	*	*	16	7.4	*	*	31
32	Other Neoplasms of Lymphatic and Hematopoietic Tissues	*	*	30	13.9	*	*	32
33	Benign Neoplasms, Carcinoma In Situ, and Neoplasms of Uncertain Behavior and of Unspecified Nature	*	*	12	5.6	*	*	33
34	Anemias	*	*	*	*	*	*	34
35	Diabetes Mellitus	13	36.5	33	15.3	*	*	35
36	Meningitis	*	*	*	*	*	*	36
37	Alzheimer's Disease	29	81.4	64	29.7	*	*	37
38	Major Cardiovascular Diseases	146	409.9	472	219.2	37	328.1	38
39	Diseases of Heart	120	336.9	378	175.6	33	292.6	39
40	Rheumatic Fever and Rheumatic Heart Disease	*	*	*	*	*	*	40
41	Hypertensive Heart Disease	*	*	18	8.4	*	*	41
42	Hypertensive Heart and Renal Disease	*	*	*	*	*	*	42
43	Ischemic Heart Disease	94	263.9	252	117.0	22	195.1	43
44	Acute Myocardial Infarction	38	106.7	51	23.7	10	88.7	44
45	Other Acute and Subacute Forms of Ischemic Heart Disease	*	*	*	*	*	*	45
46	Other Forms of Chronic Ischemic Heart Disease	56	157.2	201	93.4	12	106.4	46
47	Atherosclerotic Cardiovascular Disease	35	98.3	92	42.7	6	53.2	47
48	All Other Forms of Chronic Ischemic Heart Disease	21	59.0	109	50.6	6	53.2	48
49	Other Heart Diseases	24	67.4	104	48.3	10	88.7	49
50	Essential Hypertension and Hypertensive Renal Disease	*	*	6	2.8	*	*	50
51	Cerebrovascular Diseases	20	56.2	72	33.4	*	*	51
52	Atherosclerosis	*	*	*	*	*	*	52
53	Other Diseases of Circulatory System	*	*	14	6.5	*	*	53
54	Influenza	*	*	*	*	*	*	54
55	Pneumonia	6	16.8	43	20.0	*	*	55
56	Acute Bronchitis and Bronchiolitis	*	*	*	*	*	*	56
57	Chronic Lower Respiratory Diseases	34	95.5	115	53.4	7	62.1	57
58	Bronchitis, Chronic and Unspecified	*	*	*	*	*	*	58
59	Emphysema	*	*	*	*	*	*	59
60	Asthma	*	*	*	*	*	*	60
61	Other Chronic Lower Respiratory Diseases	30	84.2	110	51.1	6	53.2	61
62	Peptic Ulcer	*	*	*	*	*	*	62
63	Chronic Liver Disease and Cirrhosis	*	*	22	10.2	*	*	63
64	Cholelithiasis and Other Disorders of the Gallbladder	*	*	*	*	*	*	64
65	Nephritis, Nephrotic Syndrome, and Nephrosis	*	*	18	8.4	*	*	65
66	Acute and Rapidly Progressive Nephritic and Nephrotic Syndrome	*	*	*	*	*	*	66
67	Chronic Glomerulonephritis, Nephritis and Nephrosis not Specified as Acute or Chronic & Renal Sclerosis Unspecified	*	*	*	*	*	*	67
68	Renal Failure	*	*	18	8.4	*	*	68
69	Other Disorders of Kidney	*	*	*	*	*	*	69
70	Infections of Kidney	*	*	*	*	*	*	70
71	Hyperplasia of Prostate	*	*	*	*	*	*	71
72	Complications of Pregnancy, Childbirth and the Puerperium	*	*	*	*	*	*	72
73	Certain Conditions Originating in the Perinatal Period	*	*	*	*	*	*	73
74	Congenital Malformations, Deformations and Chromosomal Abnormalities	*	*	8	3.7	*	*	74
75	Sudden Infant Death Syndrome	*	*	*	*	*	*	75
76	Symptoms, Signs and Abnormal Findings, Not Elsewhere Classified	6	16.8	29	13.5	*	*	76
77	All Other Diseases	47	132.0	268	124.5	19	168.5	77
78	Unintentional Injuries	17	47.7	99	46.0	7	62.1	78
79	Motor Vehicle Crashes	6	16.8	20	9.3	*	*	79
80	All Other Unintentional Injuries	11	30.9	79	36.7	*	*	80
81	Suicides	*	*	24	11.1	*	*	81
82	Teen Suicides	*	*	*	*	*	*	82
83	Homicide and Legal Intervention	*	*	*	*	*	*	83
84	Other External Causes	*	*	*	*	*	*	84

* In this table, counts of five or fewer births/deaths and rates based on these counts, are suppressed to protect confidentiality.

TABLE 5 (CONTINUED)
SUMMARY OF SELECTED VITAL EVENTS BY COUNTY
2012

Line No.		Monona		Monroe		Montgomery		Line No.
		Number	Rate	Number	Rate	Number	Rate	
1	Population – July 1	9,124	...	8,063	...	10,566	...	1
2	Live Births	95	10.4	82	10.2	114	10.8	2
3	Out-of-Wedlock	33	347.4	32	390.2	49	429.8	3
4	Mother under age 20	*	*	9	109.8	8	70.2	4
5	Low Birth Weight < 2,500 Grams	*	*	9	109.8	7	61.4	5
6	Congenital Malformations	*	*	*	*	*	*	6
7	Deaths from All Causes	150	16.4	86	10.7	138	13.1	7
8	Maternal Deaths	*	*	*	*	*	*	8
9	Fetal Deaths	*	*	*	*	*	*	9
10	Neonatal Deaths	*	*	*	*	*	*	10
11	Perinatal Deaths	*	*	*	*	*	*	11
12	Infant Deaths	*	*	*	*	*	*	12
13	Induced Termination of Pregnancy	13
14	Spontaneous Termination of Pregnancy	14
15	Marriages	49	5.4	29	3.6	73	6.9	15
16	Same-Gender Marriages	*	*	*	*	*	*	16
17	Dissolutions	28	3.1	24	3.0	43	4.1	17
– Selected Causes of Death –								
18	Tuberculosis, All Forms	*	*	*	*	*	*	18
19	Tuberculosis of Respiratory System	*	*	*	*	*	*	19
20	Other Tuberculosis	*	*	*	*	*	*	20
21	Syphilis	*	*	*	*	*	*	21
22	Other Infective and Parasitic Diseases	*	*	*	*	*	*	22
23	Malignant Neoplasms, Including Neoplasms of Lymphatic and Hematopoietic Tissues	25	274.0	21	260.4	21	198.8	23
24	Malignant Neoplasms of Lip, Oral Cavity, and Pharynx	*	*	*	*	*	*	24
25	Malignant Neoplasms of Digestive Organs and Peritoneum	7	76.7	*	*	*	*	25
26	Malignant Neoplasms of Respiratory and Intrathoracic Organ	8	87.7	6	74.4	7	66.3	26
27	Malignant Neoplasms of Breast	*	*	*	*	*	*	27
28	Malignant Neoplasms of Genital Organs	*	*	*	*	*	*	28
29	Malignant Neoplasms of Urinary Organs	*	*	*	*	*	*	29
30	Malignant Neoplasms of All Other and Unspecified Sites	*	*	*	*	*	*	30
31	Leukemia	*	*	*	*	*	*	31
32	Other Neoplasms of Lymphatic and Hematopoietic Tissues	*	*	*	*	*	*	32
33	Benign Neoplasms, Carcinoma In Situ, and Neoplasms of Uncertain Behavior and of Unspecified Nature	*	*	*	*	*	*	33
34	Anemias	*	*	*	*	*	*	34
35	Diabetes Mellitus	*	*	*	*	8	75.7	35
36	Meningitis	*	*	*	*	*	*	36
37	Alzheimer's Disease	8	87.7	*	*	*	*	37
38	Major Cardiovascular Diseases	66	723.4	27	334.9	58	548.9	38
39	Diseases of Heart	56	613.8	18	223.2	39	369.1	39
40	Rheumatic Fever and Rheumatic Heart Disease	*	*	*	*	*	*	40
41	Hypertensive Heart Disease	*	*	*	*	*	*	41
42	Hypertensive Heart and Renal Disease	*	*	*	*	*	*	42
43	Ischemic Heart Disease	49	537.0	15	186.0	34	321.8	43
44	Acute Myocardial Infarction	9	98.6	6	74.4	17	160.9	44
45	Other Acute and Subacute Forms of Ischemic Heart Disease	*	*	*	*	*	*	45
46	Other Forms of Chronic Ischemic Heart Disease	39	427.4	9	111.6	17	160.9	46
47	Atherosclerotic Cardiovascular Disease	*	*	*	*	*	*	47
48	All Other Forms of Chronic Ischemic Heart Disease	38	416.5	7	86.8	15	142.0	48
49	Other Heart Diseases	*	*	*	*	*	*	49
50	Essential Hypertension and Hypertensive Renal Disease	*	*	*	*	*	*	50
51	Cerebrovascular Diseases	*	*	*	*	14	132.5	51
52	Atherosclerosis	*	*	*	*	*	*	52
53	Other Diseases of Circulatory System	*	*	*	*	*	*	53
54	Influenza	*	*	*	*	*	*	54
55	Pneumonia	*	*	*	*	*	*	55
56	Acute Bronchitis and Bronchiolitis	*	*	*	*	*	*	56
57	Chronic Lower Respiratory Diseases	8	87.7	*	*	10	94.6	57
58	Bronchitis, Chronic and Unspecified	*	*	*	*	*	*	58
59	Emphysema	*	*	*	*	*	*	59
60	Asthma	*	*	*	*	*	*	60
61	Other Chronic Lower Respiratory Diseases	8	87.7	*	*	10	94.6	61
62	Peptic Ulcer	*	*	*	*	*	*	62
63	Chronic Liver Disease and Cirrhosis	*	*	*	*	*	*	63
64	Cholelithiasis and Other Disorders of the Gallbladder	*	*	*	*	*	*	64
65	Nephritis, Nephrotic Syndrome, and Nephrosis	*	*	*	*	*	*	65
66	Acute and Rapidly Progressive Nephritic and Nephrotic Syndrome	*	*	*	*	*	*	66
67	Chronic Glomerulonephritis, Nephritis and Nephritis not Specified as Acute or Chronic & Renal Sclerosis Unspecified	*	*	*	*	*	*	67
68	Renal Failure	*	*	*	*	*	*	68
69	Other Disorders of Kidney	*	*	*	*	*	*	69
70	Infections of Kidney	*	*	*	*	*	*	70
71	Hyperplasia of Prostate	*	*	*	*	*	*	71
72	Complications of Pregnancy, Childbirth and the Puerperium	*	*	*	*	*	*	72
73	Certain Conditions Originating in the Perinatal Period	*	*	*	*	*	*	73
74	Congenital Malformations, Deformations and Chromosomal Abnormalities	*	*	*	*	*	*	74
75	Sudden Infant Death Syndrome	*	*	*	*	*	*	75
76	Symptoms, Signs and Abnormal Findings, Not Elsewhere Classified	*	*	*	*	*	*	76
77	All Other Diseases	18	197.3	15	186.0	19	179.8	77
78	Unintentional Injuries	7	76.7	*	*	*	*	78
79	Motor Vehicle Crashes	*	*	*	*	*	*	79
80	All Other Unintentional Injuries	*	*	*	*	*	*	80
81	Suicides	*	*	*	*	*	*	81
82	Teen Suicides	*	*	*	*	*	*	82
83	Homicide and Legal Intervention	*	*	*	*	*	*	83
84	Other External Causes	*	*	*	*	*	*	84

* In this table, counts of five or fewer births/deaths and rates based on these counts, are suppressed to protect confidentiality.

TABLE 5 (CONTINUED)
SUMMARY OF SELECTED VITAL EVENTS BY COUNTY
2012

Line No.		Pottawattamie		Poweshiek		Ringgold		Line No.
		Number	Rate	Number	Rate	Number	Rate	
1	Population – July 1	92,913	...	18,736	...	5,096	...	1
2	Live Births	1,180	12.7	178	9.5	56	11.0	2
3	Out-of-Wedlock	546	462.7	53	297.8	12	214.3	3
4	Mother under age 20	116	98.3	10	56.2	*	*	4
5	Low Birth Weight < 2,500 Grams	89	75.4	11	61.8	*	*	5
6	Congenital Malformations	7	5.9	*	*	*	*	6
7	Deaths from All Causes	862	9.3	228	12.2	68	13.3	7
8	Maternal Deaths	*	*	*	*	*	*	8
9	Fetal Deaths	*	*	*	*	*	*	9
10	Neonatal Deaths	8	6.8	*	*	*	*	10
11	Perinatal Deaths	12	10.2	*	*	*	*	11
12	Infant Deaths	10	8.5	*	*	*	*	12
13	Induced Termination of Pregnancy	13
14	Spontaneous Termination of Pregnancy	14
15	Marriages	757	8.1	115	6.1	52	10.2	15
16	Same-Gender Marriages	130	1.4	*	*	*	*	16
17	Dissolutions	377	4.1	51	2.7	*	*	17
– Selected Causes of Death –								
18	Tuberculosis, All Forms	*	*	*	*	*	*	18
19	Tuberculosis of Respiratory System	*	*	*	*	*	*	19
20	Other Tuberculosis	*	*	*	*	*	*	20
21	Syphilis	*	*	*	*	*	*	21
22	Other Infective and Parasitic Diseases	17	18.3	*	*	*	*	22
23	Malignant Neoplasms, Including Neoplasms of Lymphatic and Hematopoietic Tissues	204	219.6	30	160.1	18	353.2	23
24	Malignant Neoplasms of Lip, Oral Cavity, and Pharynx	*	*	*	*	*	*	24
25	Malignant Neoplasms of Digestive Organs and Peritoneum	43	46.3	10	53.4	7	137.4	25
26	Malignant Neoplasms of Respiratory and Intrathoracic Organ	79	85.0	8	42.7	*	*	26
27	Malignant Neoplasms of Breast	16	17.2	*	*	*	*	27
28	Malignant Neoplasms of Genital Organs	19	20.4	*	*	*	*	28
29	Malignant Neoplasms of Urinary Organs	8	8.6	*	*	*	*	29
30	Malignant Neoplasms of All Other and Unspecified Sites	23	24.8	*	*	*	*	30
31	Leukemia	9	9.7	*	*	*	*	31
32	Other Neoplasms of Lymphatic and Hematopoietic Tissues	6	6.5	*	*	*	*	32
33	Benign Neoplasms, Carcinoma In Situ, and Neoplasms of Uncertain Behavior and of Unspecified Nature	7	7.5	*	*	*	*	33
34	Anemias	*	*	*	*	*	*	34
35	Diabetes Mellitus	20	21.5	6	32.0	8	157.0	35
36	Meningitis	*	*	*	*	*	*	36
37	Alzheimer's Disease	42	45.2	16	85.4	8	157.0	37
38	Major Cardiovascular Diseases	262	282.0	85	453.7	18	353.2	38
39	Diseases of Heart	202	217.4	63	336.3	12	235.5	39
40	Rheumatic Fever and Rheumatic Heart Disease	*	*	*	*	*	*	40
41	Hypertensive Heart Disease	*	*	*	*	*	*	41
42	Hypertensive Heart and Renal Disease	*	*	*	*	*	*	42
43	Ischemic Heart Disease	130	139.9	52	277.5	12	235.5	43
44	Acute Myocardial Infarction	27	29.1	15	80.1	*	*	44
45	Other Acute and Subacute Forms of Ischemic Heart Disease	*	*	*	*	*	*	45
46	Other Forms of Chronic Ischemic Heart Disease	103	110.9	37	197.5	8	157.0	46
47	Atherosclerotic Cardiovascular Disease	34	36.6	12	64.0	*	*	47
48	All Other Forms of Chronic Ischemic Heart Disease	69	74.3	25	133.4	*	*	48
49	Other Heart Diseases	63	67.8	10	53.4	*	*	49
50	Essential Hypertension and Hypertensive Renal Disease	6	6.5	*	*	*	*	50
51	Cerebrovascular Diseases	45	48.4	21	112.1	*	*	51
52	Atherosclerosis	*	*	*	*	*	*	52
53	Other Diseases of Circulatory System	8	8.6	*	*	*	*	53
54	Influenza	*	*	*	*	*	*	54
55	Pneumonia	14	15.1	9	48.0	*	*	55
56	Acute Bronchitis and Bronchiolitis	*	*	*	*	*	*	56
57	Chronic Lower Respiratory Diseases	48	51.7	17	90.7	*	*	57
58	Bronchitis, Chronic and Unspecified	*	*	*	*	*	*	58
59	Emphysema	*	*	*	*	*	*	59
60	Asthma	*	*	*	*	*	*	60
61	Other Chronic Lower Respiratory Diseases	45	48.4	15	80.1	*	*	61
62	Peptic Ulcer	*	*	*	*	*	*	62
63	Chronic Liver Disease and Cirrhosis	14	15.1	*	*	*	*	63
64	Cholelithiasis and Other Disorders of the Gallbladder	*	*	*	*	*	*	64
65	Nephritis, Nephrotic Syndrome, and Nephrosis	6	6.5	*	*	*	*	65
66	Acute and Rapidly Progressive Nephritic and Nephrotic Syndrome	*	*	*	*	*	*	66
67	Chronic Glomerulonephritis, Nephritis and Nephritis not Specified as Acute or Chronic & Renal Sclerosis Unspecified	*	*	*	*	*	*	67
68	Renal Failure	6	6.5	*	*	*	*	68
69	Other Disorders of Kidney	*	*	*	*	*	*	69
70	Infections of Kidney	*	*	*	*	*	*	70
71	Hyperplasia of Prostate	*	*	*	*	*	*	71
72	Complications of Pregnancy, Childbirth and the Puerperium	*	*	*	*	*	*	72
73	Certain Conditions Originating in the Perinatal Period	6	6.5	*	*	*	*	73
74	Congenital Malformations, Deformations and Chromosomal Abnormalities	10	10.8	*	*	*	*	74
75	Sudden Infant Death Syndrome	*	*	*	*	*	*	75
76	Symptoms, Signs and Abnormal Findings, Not Elsewhere Classified	*	*	9	48.0	*	*	76
77	All Other Diseases	148	159.3	37	197.5	7	137.4	77
78	Unintentional Injuries	38	40.9	8	42.7	*	*	78
79	Motor Vehicle Crashes	10	10.8	*	*	*	*	79
80	All Other Unintentional Injuries	28	30.1	8	42.7	*	*	80
81	Suicides	14	15.1	*	*	*	*	81
82	Teen Suicides	*	*	*	*	*	*	82
83	Homicide and Legal Intervention	*	*	*	*	*	*	83
84	Other External Causes	*	*	*	*	*	*	84

* In this table, counts of five or fewer births/deaths and rates based on these counts, are suppressed to protect confidentiality.

TABLE 5 (CONTINUED)
SUMMARY OF SELECTED VITAL EVENTS BY COUNTY
2012

Line No.		Van Buren		Wapello		Warren		Line No.
		Number	Rate	Number	Rate	Number	Rate	
1	Population – July 1	7,449	...	35,366	...	46,891	...	1
2	Live Births	107	14.4	432	12.2	542	11.6	2
3	Out-of-Wedlock	26	243.0	209	483.8	165	304.4	3
4	Mother under age 20	6	56.1	53	122.7	46	84.9	4
5	Low Birth Weight < 2,500 Grams	*	*	36	83.3	35	64.6	5
6	Congenital Malformations	*	*	7	16.2	*	*	6
7	Deaths from All Causes	84	11.3	412	11.6	369	7.9	7
8	Maternal Deaths	*	*	*	*	*	*	8
9	Fetal Deaths	*	*	*	*	*	*	9
10	Neonatal Deaths	*	*	*	*	*	*	10
11	Perinatal Deaths	*	*	*	*	*	*	11
12	Infant Deaths	*	*	*	*	*	*	12
13	Induced Termination of Pregnancy	13
14	Spontaneous Termination of Pregnancy	14
15	Marriages	56	7.5	247	7.0	331	7.1	15
16	Same-Gender Marriages	*	*	7	0.2	21	0.4	16
17	Dissolutions	10	1.3	102	2.9	126	2.7	17
– Selected Causes of Death –								
18	Tuberculosis, All Forms	*	*	*	*	*	*	18
19	Tuberculosis of Respiratory System	*	*	*	*	*	*	19
20	Other Tuberculosis	*	*	*	*	*	*	20
21	Syphilis	*	*	*	*	*	*	21
22	Other Infective and Parasitic Diseases	*	*	6	17.0	6	12.8	22
23	Malignant Neoplasms, Including Neoplasms of Lymphatic and Hematopoietic Tissues	16	214.8	86	243.2	89	189.8	23
24	Malignant Neoplasms of Lip, Oral Cavity, and Pharynx	*	*	*	*	*	*	24
25	Malignant Neoplasms of Digestive Organs and Peritoneum	*	*	15	42.4	17	36.3	25
26	Malignant Neoplasms of Respiratory and Intrathoracic Organ	*	*	30	84.8	20	42.7	26
27	Malignant Neoplasms of Breast	*	*	*	*	9	19.2	27
28	Malignant Neoplasms of Genital Organs	*	*	8	22.6	12	25.6	28
29	Malignant Neoplasms of Urinary Organs	*	*	*	*	10	21.3	29
30	Malignant Neoplasms of All Other and Unspecified Sites	*	*	14	39.6	11	23.5	30
31	Leukemia	*	*	*	*	*	*	31
32	Other Neoplasms of Lymphatic and Hematopoietic Tissues	*	*	10	28.3	6	12.8	32
33	Benign Neoplasms, Carcinoma In Situ, and Neoplasms of Uncertain Behavior and of Unspecified Nature	*	*	*	*	*	*	33
34	Anemias	*	*	*	*	*	*	34
35	Diabetes Mellitus	*	*	6	17.0	*	*	35
36	Meningitis	*	*	*	*	*	*	36
37	Alzheimer's Disease	*	*	34	96.1	40	85.3	37
38	Major Cardiovascular Diseases	26	349.0	136	384.6	89	189.8	38
39	Diseases of Heart	21	281.9	97	274.3	64	136.5	39
40	Rheumatic Fever and Rheumatic Heart Disease	*	*	*	*	*	*	40
41	Hypertensive Heart Disease	*	*	*	*	*	*	41
42	Hypertensive Heart and Renal Disease	*	*	*	*	*	*	42
43	Ischemic Heart Disease	16	214.8	76	214.9	47	100.2	43
44	Acute Myocardial Infarction	*	*	20	56.6	13	27.7	44
45	Other Acute and Subacute Forms of Ischemic Heart Disease	*	*	*	*	*	*	45
46	Other Forms of Chronic Ischemic Heart Disease	11	147.7	56	158.3	34	72.5	46
47	Atherosclerotic Cardiovascular Disease	*	*	35	99.0	10	21.3	47
48	All Other Forms of Chronic Ischemic Heart Disease	8	107.4	21	59.4	24	51.2	48
49	Other Heart Diseases	*	*	18	50.9	13	27.7	49
50	Essential Hypertension and Hypertensive Renal Disease	*	*	*	*	*	*	50
51	Cerebrovascular Diseases	*	*	33	93.3	13	27.7	51
52	Atherosclerosis	*	*	*	*	6	12.8	52
53	Other Diseases of Circulatory System	*	*	*	*	*	*	53
54	Influenza	*	*	*	*	*	*	54
55	Pneumonia	*	*	10	28.3	11	23.5	55
56	Acute Bronchitis and Bronchiolitis	*	*	*	*	*	*	56
57	Chronic Lower Respiratory Diseases	8	107.4	24	67.9	33	70.4	57
58	Bronchitis, Chronic and Unspecified	*	*	*	*	*	*	58
59	Emphysema	*	*	*	*	*	*	59
60	Asthma	*	*	*	*	*	*	60
61	Other Chronic Lower Respiratory Diseases	7	94.0	23	65.0	32	68.2	61
62	Peptic Ulcer	*	*	*	*	*	*	62
63	Chronic Liver Disease and Cirrhosis	*	*	*	*	*	*	63
64	Cholelithiasis and Other Disorders of the Gallbladder	*	*	*	*	*	*	64
65	Nephritis, Nephrotic Syndrome, and Nephrosis	*	*	7	19.8	*	*	65
66	Acute and Rapidly Progressive Nephritic and Nephrotic Syndrome	*	*	*	*	*	*	66
67	Chronic Glomerulonephritis, Nephritis and Nephrosis not Specified as Acute or Chronic & Renal Sclerosis Unspecified	*	*	*	*	*	*	67
68	Renal Failure	*	*	6	17.0	*	*	68
69	Other Disorders of Kidney	*	*	*	*	*	*	69
70	Infections of Kidney	*	*	*	*	*	*	70
71	Hyperplasia of Prostate	*	*	*	*	*	*	71
72	Complications of Pregnancy, Childbirth and the Puerperium	*	*	*	*	*	*	72
73	Certain Conditions Originating in the Perinatal Period	*	*	*	*	*	*	73
74	Congenital Malformations, Deformations and Chromosomal Abnormalities	*	*	*	*	*	*	74
75	Sudden Infant Death Syndrome	*	*	*	*	*	*	75
76	Symptoms, Signs and Abnormal Findings, Not Elsewhere Classified	*	*	6	17.0	*	*	76
77	All Other Diseases	13	174.5	54	152.7	55	117.3	77
78	Unintentional Injuries	7	94.0	24	67.9	16	34.1	78
79	Motor Vehicle Crashes	*	*	8	22.6	*	*	79
80	All Other Unintentional Injuries	*	*	16	45.2	11	23.5	80
81	Suicides	*	*	*	*	*	*	81
82	Teen Suicides	*	*	*	*	*	*	82
83	Homicide and Legal Intervention	*	*	*	*	*	*	83
84	Other External Causes	*	*	*	*	*	*	84

* In this table, counts of five or fewer births/deaths and rates based on these counts, are suppressed to protect confidentiality.

**TABLE 6
SUMMARY OF SELECTED VITAL EVENTS BY CITY
2012**

Line No.		Altoona		Ames		Line No.
		Number	Rate	Number	Rate	
1	Population – July 1	15,409	...	60,634	...	1
2	Live Births	201	17.6	561	15.0	2
3	Out-of-Wedlock	48	128.6	81	244.4	3
4	Mother under age 20	6	*	9	32.7	4
5	Low Birth Weight < 2,500 Grams	13	85.7	33	66.4	5
6	Congenital Malformations	*	*	*	11.3	6
7	Deaths from All Causes	96	4.5	198	5.1	7
8	Maternal Deaths	*	*	*	*	8
9	Fetal Deaths	*	*	6	*	9
10	Neonatal Deaths	*	*	*	*	10
11	Perinatal Deaths	*	*	9	6.8	11
12	Infant Deaths	*	*	*	*	12
13	Induced Termination of Pregnancy	13
14	Spontaneous Termination of Pregnancy	14
15	Marriages	70	2.5	343	5.7	15
16	Same-Gender Marriages	*	*	14	0.3	16
17	Dissolutions	17
– Selected Causes of Death –						
18	Tuberculosis, All Forms	*	*	*	*	18
19	Tuberculosis of Respiratory System	*	*	*	*	19
20	Other Tuberculosis	*	*	*	*	20
21	Syphilis	*	*	*	*	21
22	Other Infective and Parasitic Diseases	*	*	*	*	22
23	Malignant Neoplasms, Including Neoplasms of Lymphatic and Hematopoietic Tissues	21	87.9	62	124.8	23
24	Malignant Neoplasms of Lip, Oral Cavity, and Pharynx	*	*	*	*	24
25	Malignant Neoplasms of Digestive Organs and Peritoneum	10	*	18	35.4	25
26	Malignant Neoplasms of Respiratory and Intrathoracic Organ	*	*	12	30.4	26
27	Malignant Neoplasms of Breast	*	*	*	16.9	27
28	Malignant Neoplasms of Genital Organs	*	*	9	11.8	28
29	Malignant Neoplasms of Urinary Organs	*	*	*	*	29
30	Malignant Neoplasms of All Other and Unspecified Sites	*	*	8	*	30
31	Leukemia	*	*	*	*	31
32	Other Neoplasms of Lymphatic and Hematopoietic Tissues	*	*	*	*	32
33	Benign Neoplasms, Carcinoma In Situ, and Neoplasms of Uncertain Behavior and of Unspecified Nature	*	*	*	*	33
34	Anemias	*	*	*	*	34
35	Diabetes Mellitus	*	*	*	10.1	35
36	Meningitis	*	*	*	*	36
37	Alzheimer's Disease	7	*	8	27.0	37
38	Major Cardiovascular Diseases	31	150.6	60	145.0	38
39	Diseases of Heart	23	138.1	41	92.8	39
40	Rheumatic Fever and Rheumatic Heart Disease	*	*	*	*	40
41	Hypertensive Heart Disease	*	*	*	*	41
42	Hypertensive Heart and Renal Disease	*	*	*	*	42
43	Ischemic Heart Disease	16	87.9	29	67.5	43
44	Acute Myocardial Infarction	7	37.7	8	*	44
45	Other Acute and Subacute Forms of Ischemic Heart Disease	*	*	*	*	45
46	Other Forms of Chronic Ischemic Heart Disease	9	50.2	21	60.7	46
47	Atherosclerotic Cardiovascular Disease	*	*	*	*	47
48	All Other Forms of Chronic Ischemic Heart Disease	8	43.9	16	52.3	48
49	Other Heart Diseases	6	43.9	10	25.3	49
50	Essential Hypertension and Hypertensive Renal Disease	*	*	*	*	50
51	Cerebrovascular Diseases	*	*	14	33.7	51
52	Atherosclerosis	*	*	*	*	52
53	Other Diseases of Circulatory System	*	*	*	*	53
54	Influenza	*	*	*	*	54
55	Pneumonia	*	*	*	15.2	55
56	Acute Bronchitis and Bronchiolitis	*	*	*	*	56
57	Chronic Lower Respiratory Diseases	7	37.7	10	27.0	57
58	Bronchitis, Chronic and Unspecified	*	*	*	*	58
59	Emphysema	*	*	*	*	59
60	Asthma	*	*	*	*	60
61	Other Chronic Lower Respiratory Diseases	7	*	9	23.6	61
62	Peptic Ulcer	*	*	*	*	62
63	Chronic Liver Disease and Cirrhosis	*	*	*	*	63
64	Cholelithiasis and Other Disorders of the Gallbladder	*	*	*	*	64
65	Nephritis, Nephrotic Syndrome, and Nephrosis	*	*	*	*	65
66	Acute and Rapidly Progressive Nephritic and Nephrotic Syndrome	*	*	*	*	66
67	Chronic Glomerulonephritis, Nephritis and Nephrosis not Specified as Acute or Chronic & Renal Sclerosis Unspecified	*	*	*	*	67
68	Renal Failure	*	*	*	*	68
69	Other Disorders of Kidney	*	*	*	*	69
70	Infections of Kidney	*	*	*	*	70
71	Hyperplasia of Prostate	*	*	*	*	71
72	Complications of Pregnancy, Childbirth and the Puerperium	*	*	*	*	72
73	Certain Conditions Originating in the Perinatal Period	*	*	*	*	73
74	Congenital Malformations, Deformations and Chromosomal Abnormalities	*	*	*	*	74
75	Sudden Infant Death Syndrome	*	*	*	*	75
76	Symptoms, Signs and Abnormal Findings, Not Elsewhere Classified	*	*	*	*	76
77	All Other Diseases	14	75.3	29	79.3	77
78	Unintentional Injuries	*	*	6	23.6	78
79	Motor Vehicle Crashes	*	*	*	*	79
80	All Other Unintentional Injuries	*	*	*	16.9	80
81	Suicides	*	*	*	11.8	81
82	Teen Suicides	*	*	*	*	82
83	Homicide and Legal Intervention	*	*	*	*	83
84	Other External Causes	*	*	*	*	84

* In this table, counts of five or fewer births/deaths and rates based on these counts, are suppressed to protect confidentiality.

TABLE 6 (CONTINUED)
SUMMARY OF SELECTED VITAL EVENTS BY CITY
2012

Line No.	Ankeny		Bettendorf		Boone		Burlington		Carroll		Cedar Falls		Cedar Rapids		Line No.
	Number	Rate	Number	Rate	Number	Rate	Number	Rate	Number	Rate	Number	Rate	Number	Rate	
1	49,080	...	34,255	...	12,546	...	25,665	...	10,017	...	39,993	...	128,119	...	1
2	898	18.3	380	11.1	186	14.8	341	13.3	122	12.2	387	9.7	1,796	14.0	2
3	103	114.7	75	197.4	70	376.3	168	492.7	33	270.5	75	193.8	727	404.8	3
4	18	20.0	12	31.6	13	69.9	33	96.8	11	90.2	12	31.0	109	60.7	4
5	55	61.2	16	42.1	19	102.2	21	61.6	7	57.4	23	59.4	108	60.1	5
6	7	7.8	*	*	*	*	*	*	*	*	*	*	9	5.0	6
7	231	4.7	246	7.2	159	12.7	318	12.4	150	15.0	325	8.1	1,155	9.0	7
8	*	*	*	*	*	*	*	*	*	*	*	*	*	*	8
9	*	*	*	*	*	*	*	*	*	*	*	*	11	6.1	9
10	*	*	*	*	*	*	*	*	*	*	*	*	*	*	10
11	6	6.7	*	*	*	*	*	*	*	*	*	*	12	6.7	11
12	*	*	*	*	*	*	*	*	*	*	*	*	6	3.3	12
13	13
14	14
15	135	2.8	183	5.3	111	8.8	219	8.5	56	5.6	237	5.9	792	6.2	15
16	*	*	8	0.2	*	*	10	0.4	*	*	6	0.2	32	0.2	16
17	17
- Selected Causes of Death -															
18	*	*	*	*	*	*	*	*	*	*	*	*	*	*	18
19	*	*	*	*	*	*	*	*	*	*	*	*	*	*	19
20	*	*	*	*	*	*	*	*	*	*	*	*	*	*	20
21	*	*	*	*	*	*	*	*	*	*	*	*	*	*	21
22	*	*	*	*	*	*	*	*	*	*	*	*	37	28.9	22
23	71	144.7	66	192.7	34	271.0	59	229.9	33	329.4	69	172.5	260	202.9	23
24	*	*	*	*	*	*	*	*	*	*	*	*	*	*	24
25	18	36.7	20	58.4	9	71.7	12	46.8	7	69.9	16	40.0	71	55.4	25
26	16	32.6	12	35.0	9	71.7	20	77.9	7	69.9	23	57.5	80	62.4	26
27	*	*	*	*	*	*	*	*	*	*	10	25.0	10	7.8	27
28	8	16.3	12	35.0	*	*	*	*	*	*	7	17.5	22	17.2	28
29	*	*	*	*	*	*	*	*	*	*	*	*	9	7.0	29
30	13	26.5	*	*	6	47.8	8	31.2	6	59.9	6	15.0	31	24.2	30
31	*	*	*	*	*	*	*	*	*	*	*	*	13	10.1	31
32	*	*	6	17.5	*	*	*	*	*	*	*	*	20	15.6	32
33	*	*	*	*	*	*	*	*	*	*	*	*	7	5.5	33
34	*	*	*	*	*	*	*	*	*	*	*	*	*	*	34
35	*	*	*	*	6	47.8	*	*	*	*	8	20.0	24	18.7	35
36	*	*	*	*	*	*	*	*	*	*	*	*	*	*	36
37	*	*	11	32.1	7	55.8	21	81.8	7	69.9	21	52.5	45	35.1	37
38	69	140.6	62	181.0	49	390.6	112	436.4	52	519.1	96	240.0	334	260.7	38
39	54	110.0	49	143.0	42	334.8	81	315.6	41	409.3	67	167.5	268	209.2	39
40	*	*	*	*	*	*	*	*	*	*	*	*	*	*	40
41	*	*	*	*	*	*	*	*	*	*	*	*	15	11.7	41
42	*	*	*	*	*	*	*	*	*	*	*	*	*	*	42
43	39	79.5	27	78.8	28	223.2	66	257.2	31	309.5	47	117.5	171	133.5	43
44	*	*	10	29.2	6	47.8	12	46.8	14	139.8	10	25.0	27	21.1	44
45	*	*	*	*	*	*	*	*	*	*	*	*	*	*	45
46	34	69.3	17	49.6	22	175.4	54	210.4	17	169.7	37	92.5	144	112.4	46
47	*	*	*	*	6	47.8	23	89.6	*	*	*	*	67	52.3	47
48	32	65.2	16	46.7	16	127.5	31	120.8	16	159.7	35	87.5	77	60.1	48
49	13	26.5	18	52.5	13	103.6	13	50.7	8	79.9	17	42.5	80	62.4	49
50	*	*	*	*	*	*	*	*	*	*	*	*	*	*	50
51	12	24.4	8	23.4	6	47.8	26	101.3	10	99.8	22	55.0	51	39.8	51
52	*	*	*	*	*	*	*	*	*	*	*	*	*	*	52
53	*	*	*	*	*	*	*	*	*	*	*	*	9	7.0	53
54	*	*	*	*	*	*	*	*	*	*	*	*	*	*	54
55	11	22.4	*	*	*	*	*	*	*	*	*	*	30	23.4	55
56	*	*	*	*	*	*	*	*	*	*	*	*	*	*	56
57	16	32.6	15	43.8	13	103.6	20	77.9	8	79.9	13	32.5	76	59.3	57
58	*	*	*	*	*	*	*	*	*	*	*	*	*	*	58
59	*	*	*	*	*	*	*	*	*	*	*	*	*	*	59
60	*	*	*	*	*	*	*	*	*	*	*	*	*	*	60
61	16	32.6	14	40.9	11	87.7	17	66.2	8	79.9	11	27.5	71	55.4	61
62	*	*	*	*	*	*	*	*	*	*	*	*	*	*	62
63	*	*	*	*	*	*	*	*	*	*	*	*	17	13.3	63
64	*	*	*	*	*	*	*	*	*	*	*	*	*	*	64
65	*	*	*	*	*	*	*	*	*	*	*	*	16	12.5	65
66	*	*	*	*	*	*	*	*	*	*	*	*	*	*	66
67	*	*	*	*	*	*	*	*	*	*	*	*	*	*	67
68	*	*	*	*	*	*	*	*	*	*	*	*	16	12.5	68
69	*	*	*	*	*	*	*	*	*	*	*	*	*	*	69
70	*	*	*	*	*	*	*	*	*	*	*	*	*	*	70
71	*	*	*	*	*	*	*	*	*	*	*	*	*	*	71
72	*	*	*	*	*	*	*	*	*	*	*	*	*	*	72
73	*	*	*	*	*	*	*	*	*	*	*	*	*	*	73
74	*	*	*	*	*	*	*	*	*	*	*	*	*	*	74
75	*	*	*	*	*	*	*	*	*	*	*	*	*	*	75
76	*	*	9	26.3	*	*	6	23.4	*	*	6	15.0	26	20.3	76
77	30	61.1	44	128.4	25	199.3	49	190.9	25	249.6	80	200.0	186	145.2	77
78	7	14.3	*	*	13	103.6	20	77.9	8	79.9	9	22.5	61	47.6	78
79	*	*	*	*	6	47.8	*	*	*	*	*	*	9	7.0	79
80	6	12.2	*	*	7	55.8	15	58.4	*	*	8	20.0	52	40.6	80
81	*	*	10	29.2	*	*	*	*	*	*	*	*	18	14.0	81
82	*	*	*	*	*	*	*	*	*	*	*	*	*	*	82
83	*	*	*	*	*	*	*	*	*	*	*	*	*	*	83
84	*	*	*	*	*	*	*	*	*	*	*	*	*	*	84

* In this table, counts of five or fewer births/deaths and rates based on these counts, are suppressed to protect confidentiality.

TABLE 6 (CONTINUED)
SUMMARY OF SELECTED VITAL EVENTS BY CITY
2012

Line No.		Clinton		Clive		Line No.
		Number	Rate	Number	Rate	
1	Population – July 1	26,647	...	16,220	...	1
2	Live Births	339	17.6	235	15.0	2
3	Out-of-Wedlock	199	128.6	47	244.4	3
4	Mother under age 20	40	*	*	32.7	4
5	Low Birth Weight < 2,500 Grams	31	85.7	15	66.4	5
6	Congenital Malformations	*	*	*	11.3	6
7	Deaths from All Causes	327	4.5	81	5.1	7
8	Maternal Deaths	*	*	*	*	8
9	Fetal Deaths	*	*	*	*	9
10	Neonatal Deaths	*	*	*	*	10
11	Perinatal Deaths	*	*	*	6.8	11
12	Infant Deaths	*	*	*	*	12
13	Induced Termination of Pregnancy	13
14	Spontaneous Termination of Pregnancy	14
15	Marriages	252	2.5	83	5.7	15
16	Same-Gender Marriages	17	*	33	0.3	16
17	Dissolutions	17
– Selected Causes of Death –						
18	Tuberculosis, All Forms	*	*	*	*	18
19	Tuberculosis of Respiratory System	*	*	*	*	19
20	Other Tuberculosis	*	*	*	*	20
21	Syphilis	*	*	*	*	21
22	Other Infective and Parasitic Diseases	11	*	*	*	22
23	Malignant Neoplasms, Including Neoplasms of Lymphatic and Hematopoietic Tissues	77	87.9	19	124.8	23
24	Malignant Neoplasms of Lip, Oral Cavity, and Pharynx	*	*	*	*	24
25	Malignant Neoplasms of Digestive Organs and Peritoneum	23	*	*	35.4	25
26	Malignant Neoplasms of Respiratory and Intrathoracic Organ	22	*	*	30.4	26
27	Malignant Neoplasms of Breast	*	*	*	16.9	27
28	Malignant Neoplasms of Genital Organs	*	*	*	11.8	28
29	Malignant Neoplasms of Urinary Organs	*	*	*	*	29
30	Malignant Neoplasms of All Other and Unspecified Sites	14	*	*	*	30
31	Leukemia	*	*	*	*	31
32	Other Neoplasms of Lymphatic and Hematopoietic Tissues	6	*	*	*	32
33	Benign Neoplasms, Carcinoma In Situ, and Neoplasms of Uncertain Behavior and of Unspecified Nature	*	*	*	*	33
34	Anemias	*	*	*	*	34
35	Diabetes Mellitus	6	*	*	10.1	35
36	Meningitis	*	*	*	*	36
37	Alzheimer's Disease	14	*	*	27.0	37
38	Major Cardiovascular Diseases	141	150.6	24	145.0	38
39	Diseases of Heart	121	138.1	18	92.8	39
40	Rheumatic Fever and Rheumatic Heart Disease	*	*	*	*	40
41	Hypertensive Heart Disease	*	*	*	*	41
42	Hypertensive Heart and Renal Disease	*	*	*	*	42
43	Ischemic Heart Disease	106	87.9	11	67.5	43
44	Acute Myocardial Infarction	28	37.7	*	*	44
45	Other Acute and Subacute Forms of Ischemic Heart Disease	*	*	*	*	45
46	Other Forms of Chronic Ischemic Heart Disease	78	50.2	9	60.7	46
47	Atherosclerotic Cardiovascular Disease	41	*	*	*	47
48	All Other Forms of Chronic Ischemic Heart Disease	37	43.9	6	52.3	48
49	Other Heart Diseases	13	43.9	7	25.3	49
50	Essential Hypertension and Hypertensive Renal Disease	*	*	*	*	50
51	Cerebrovascular Diseases	16	*	*	33.7	51
52	Atherosclerosis	*	*	*	*	52
53	Other Diseases of Circulatory System	*	*	*	*	53
54	Influenza	*	*	*	*	54
55	Pneumonia	6	*	*	15.2	55
56	Acute Bronchitis and Bronchiolitis	*	*	*	*	56
57	Chronic Lower Respiratory Diseases	9	37.7	7	27.0	57
58	Bronchitis, Chronic and Unspecified	*	*	*	*	58
59	Emphysema	*	*	*	*	59
60	Asthma	*	*	*	*	60
61	Other Chronic Lower Respiratory Diseases	9	*	7	23.6	61
62	Peptic Ulcer	*	*	*	*	62
63	Chronic Liver Disease and Cirrhosis	*	*	*	*	63
64	Cholelithiasis and Other Disorders of the Gallbladder	*	*	*	*	64
65	Nephritis, Nephrotic Syndrome, and Nephrosis	*	*	*	*	65
66	Acute and Rapidly Progressive Nephritic and Nephrotic Syndrome	*	*	*	*	66
67	Chronic Glomerulonephritis, Nephritis and Nephritis not Specified as Acute or Chronic & Renal Sclerosis Unspecified	*	*	*	*	67
68	Renal Failure	*	*	*	*	68
69	Other Disorders of Kidney	*	*	*	*	69
70	Infections of Kidney	*	*	*	*	70
71	Hyperplasia of Prostate	*	*	*	*	71
72	Complications of Pregnancy, Childbirth and the Puerperium	*	*	*	*	72
73	Certain Conditions Originating in the Perinatal Period	*	*	*	*	73
74	Congenital Malformations, Deformations and Chromosomal Abnormalities	*	*	*	*	74
75	Sudden Infant Death Syndrome	*	*	*	*	75
76	Symptoms, Signs and Abnormal Findings, Not Elsewhere Classified	*	*	*	*	76
77	All Other Diseases	35	75.3	11	79.3	77
78	Unintentional Injuries	9	*	*	23.6	78
79	Motor Vehicle Crashes	*	*	*	*	79
80	All Other Unintentional Injuries	7	*	*	16.9	80
81	Suicides	8	*	*	11.8	81
82	Teen Suicides	*	*	*	*	82
83	Homicide and Legal Intervention	*	*	*	*	83
84	Other External Causes	*	*	*	*	84

* In this table, counts of five or fewer births/deaths and rates based on these counts, are suppressed to protect confidentiality.

TABLE 6 (CONTINUED)
SUMMARY OF SELECTED VITAL EVENTS BY CITY
2012

Line No.	Coralville		Council Bluffs		Davenport		Des Moines		Dubuque		Fort Dodge		Fort Madison		Line No.
	Number	Rate	Number	Rate	Number	Rate	Number	Rate	Number	Rate	Number	Rate	Number	Rate	
1	19,692	...	62,115	...	101,363	...	206,688	...	58,155	...	24,751	...	11,019	...	1
2	328	16.7	894	14.4	1,523	15.0	3,406	16.5	832	14.3	341	13.8	151	13.7	2
3	77	234.8	449	502.2	776	509.5	1,598	469.2	341	409.9	188	551.3	92	609.3	3
4	9	27.4	101	113.0	147	96.5	276	81.0	59	70.9	33	96.8	15	99.3	4
5	28	85.4	70	78.3	110	72.2	255	74.9	47	56.5	24	70.4	13	86.1	5
6	*	*	*	*	6	3.9	15	4.4	*	*	*	*	*	*	6
7	118	6.0	609	9.8	984	9.7	1,796	8.7	675	11.6	361	14.6	153	13.9	7
8	*	*	*	*	*	*	*	*	*	*	*	*	*	*	8
9	*	*	*	*	*	*	19	5.6	*	*	*	*	*	*	9
10	*	*	6	6.7	7	4.6	14	4.1	*	*	*	*	*	*	10
11	*	*	9	10.1	9	5.9	33	9.7	6	7.2	*	*	*	*	11
12	*	*	8	8.9	11	7.2	23	6.8	*	*	*	*	*	*	12
13	13
14	14
15	69	3.5	638	10.3	853	8.4	2,332	11.3	681	11.7	188	7.6	82	7.4	15
16	*	*	127	2.0	109	1.1	295	1.4	68	1.2	*	*	*	*	16
17	17
- Selected Causes of Death -															
18	*	*	*	*	*	*	*	*	*	*	*	*	*	*	18
19	*	*	*	*	*	*	*	*	*	*	*	*	*	*	19
20	*	*	*	*	*	*	*	*	*	*	*	*	*	*	20
21	*	*	*	*	*	*	*	*	*	*	*	*	*	*	21
22	*	*	10	16.1	24	23.7	37	17.9	9	15.5	7	28.3	*	*	22
23	25	127.0	137	220.6	256	252.6	421	203.7	150	257.9	69	278.8	38	344.9	23
24	*	*	*	*	*	*	8	3.9	*	*	*	*	*	*	24
25	*	*	29	46.7	70	69.1	102	49.3	30	51.6	22	88.9	13	118.0	25
26	10	50.8	54	86.9	64	63.1	133	64.3	42	72.2	20	80.8	12	108.9	26
27	*	*	11	17.7	16	15.8	29	14.0	13	22.4	6	24.2	*	*	27
28	*	*	12	19.3	27	26.6	45	21.8	14	24.1	*	*	*	*	28
29	*	*	7	11.3	8	7.9	19	9.2	*	*	*	*	*	*	29
30	*	*	14	22.5	36	35.5	52	25.2	30	51.6	6	24.2	*	*	30
31	*	*	6	9.7	10	9.9	13	6.3	8	13.8	*	*	*	*	31
32	*	*	*	*	21	20.7	20	9.7	8	13.8	*	*	*	*	32
33	*	*	6	9.7	*	*	10	4.8	8	13.8	*	*	*	*	33
34	*	*	*	*	*	*	*	*	*	*	*	*	*	*	34
35	*	*	16	25.8	17	16.8	37	17.9	12	20.6	8	32.3	*	*	35
36	*	*	*	*	*	*	*	*	*	*	*	*	*	*	36
37	*	*	25	40.2	33	32.6	97	46.9	36	61.9	38	153.5	*	*	37
38	28	142.2	199	320.4	291	287.1	514	248.7	213	366.3	102	412.1	56	508.2	38
39	23	116.8	155	249.5	224	221.0	402	194.5	159	273.4	85	343.4	51	462.8	39
40	*	*	*	*	*	*	*	*	*	*	*	*	*	*	40
41	*	*	*	*	16	15.8	21	10.2	*	*	*	*	*	*	41
42	*	*	*	*	*	*	*	*	*	*	*	*	*	*	42
43	14	71.1	99	159.4	146	144.0	275	133.1	108	185.7	55	222.2	39	353.9	43
44	*	*	20	32.2	39	38.5	64	31.0	39	67.1	*	*	14	127.1	44
45	*	*	*	*	*	*	*	*	*	*	*	*	*	*	45
46	9	45.7	79	127.2	107	105.6	209	101.1	67	115.2	53	214.1	25	226.9	46
47	*	*	25	40.2	27	26.6	72	34.8	25	43.0	31	125.2	12	108.9	47
48	6	30.5	54	86.9	80	78.9	137	66.3	42	72.2	22	88.9	13	118.0	48
49	8	40.6	50	80.5	62	61.2	102	49.3	40	68.8	29	117.2	11	99.8	49
50	*	*	*	*	8	7.9	15	7.3	*	*	7	28.3	*	*	50
51	*	*	32	51.5	48	47.4	79	38.2	41	70.5	10	40.4	*	*	51
52	*	*	*	*	6	5.9	*	*	*	*	*	*	*	*	52
53	*	*	6	9.7	*	*	13	6.3	6	10.3	*	*	*	*	53
54	*	*	*	*	*	*	*	*	*	*	*	*	*	*	54
55	*	*	8	12.9	13	12.8	37	17.9	16	27.5	7	28.3	*	*	55
56	*	*	*	*	*	*	*	*	*	*	*	*	*	*	56
57	8	40.6	37	59.6	58	57.2	150	72.6	34	58.5	45	181.8	15	136.1	57
58	*	*	*	*	*	*	*	*	*	*	*	*	*	*	58
59	*	*	*	*	*	*	*	*	*	*	*	*	*	*	59
60	*	*	*	*	*	*	*	*	*	*	*	*	*	*	60
61	7	35.5	34	54.7	55	54.3	143	69.2	31	53.3	45	181.8	12	108.9	61
62	*	*	*	*	*	*	*	*	*	*	*	*	*	*	62
63	*	*	10	16.1	17	16.8	24	11.6	8	13.8	*	*	*	*	63
64	*	*	*	*	*	*	*	*	*	*	*	*	*	*	64
65	*	*	*	*	12	11.8	24	11.6	8	13.8	6	24.2	*	*	65
66	*	*	*	*	*	*	*	*	*	*	*	*	*	*	66
67	*	*	*	*	*	*	*	*	*	*	*	*	*	*	67
68	*	*	*	*	11	10.9	22	10.6	8	13.8	6	24.2	*	*	68
69	*	*	*	*	*	*	*	*	*	*	*	*	*	*	69
70	*	*	*	*	*	*	*	*	*	*	*	*	*	*	70
71	*	*	*	*	*	*	*	*	*	*	*	*	*	*	71
72	*	*	*	*	*	*	*	*	*	*	*	*	*	*	72
73	*	*	*	*	6	5.9	14	6.8	*	*	*	*	*	*	73
74	*	*	8	12.9	*	*	8	3.9	*	*	*	*	*	*	74
75	*	*	*	*	*	*	*	*	*	*	*	*	*	*	75
76	*	*	*	*	20	19.7	19	9.2	6	10.3	*	*	*	*	76
77	30	152.3	97	156.2	162	159.8	251	121.4	124	213.2	55	222.2	18	163.4	77
78	7	35.5	26	41.9	44	43.4	106	51.3	33	56.7	12	48.5	*	*	78
79	*	*	*	*	*	*	13	6.3	*	*	*	*	*	*	79
80	6	30.5	21	33.8	39	38.5	93	45.0	32	55.0	11	44.4	*	*	80
81	*	*	13	20.9	13	12.8	26	12.6	6	10.3	*	*	*	*	81
82	*	*	*	*	*	*	*	*	*	*	*	*	*	*	82
83	*	*	*	*	*	*	10	4.8	*	*	*	*	*	*	83
84	*	*	*	*	*	*	*	*	*	*	*	*	*	*	84

* In this table, counts of five or fewer births/deaths and rates based on these counts, are suppressed to protect confidentiality.

TABLE 6 (CONTINUED)
SUMMARY OF SELECTED VITAL EVENTS BY CITY
2012

Line No.		Indianola		Iowa City		Line No.
		Number	Rate	Number	Rate	
1	Population – July 1	14,947	...	70,133	...	1
2	Live Births	188	17.6	815	15.0	2
3	Out-of-Wedlock	63	128.6	192	244.4	3
4	Mother under age 20	18	*	31	32.7	4
5	Low Birth Weight < 2,500 Grams	9	85.7	51	66.4	5
6	Congenital Malformations	*	*	*	11.3	6
7	Deaths from All Causes	155	4.5	313	5.1	7
8	Maternal Deaths	*	*	*	*	8
9	Fetal Deaths	*	*	*	*	9
10	Neonatal Deaths	*	*	*	*	10
11	Perinatal Deaths	*	*	*	6.8	11
12	Infant Deaths	*	*	*	*	12
13	Induced Termination of Pregnancy	13
14	Spontaneous Termination of Pregnancy	14
15	Marriages	140	2.5	549	5.7	15
16	Same-Gender Marriages	14	*	75	0.3	16
17	Dissolutions	17
– Selected Causes of Death –						
18	Tuberculosis, All Forms	*	*	*	*	18
19	Tuberculosis of Respiratory System	*	*	*	*	19
20	Other Tuberculosis	*	*	*	*	20
21	Syphilis	*	*	*	*	21
22	Other Infective and Parasitic Diseases	*	*	*	*	22
23	Malignant Neoplasms, Including Neoplasms of Lymphatic and Hematopoietic Tissues	38	87.9	79	124.8	23
24	Malignant Neoplasms of Lip, Oral Cavity, and Pharynx	*	*	*	*	24
25	Malignant Neoplasms of Digestive Organs and Peritoneum	7	*	24	35.4	25
26	Malignant Neoplasms of Respiratory and Intrathoracic Organ	7	*	13	30.4	26
27	Malignant Neoplasms of Breast	*	*	*	16.9	27
28	Malignant Neoplasms of Genital Organs	*	*	10	11.8	28
29	Malignant Neoplasms of Urinary Organs	6	*	*	*	29
30	Malignant Neoplasms of All Other and Unspecified Sites	*	*	16	*	30
31	Leukemia	*	*	*	*	31
32	Other Neoplasms of Lymphatic and Hematopoietic Tissues	*	*	8	*	32
33	Benign Neoplasms, Carcinoma In Situ, and Neoplasms of Uncertain Behavior and of Unspecified Nature	*	*	7	*	33
34	Anemias	*	*	*	*	34
35	Diabetes Mellitus	*	*	8	10.1	35
36	Meningitis	*	*	*	*	36
37	Alzheimer's Disease	15	*	8	27.0	37
38	Major Cardiovascular Diseases	39	150.6	93	145.0	38
39	Diseases of Heart	26	138.1	76	92.8	39
40	Rheumatic Fever and Rheumatic Heart Disease	*	*	*	*	40
41	Hypertensive Heart Disease	*	*	*	*	41
42	Hypertensive Heart and Renal Disease	*	*	*	*	42
43	Ischemic Heart Disease	17	87.9	53	67.5	43
44	Acute Myocardial Infarction	7	37.7	9	*	44
45	Other Acute and Subacute Forms of Ischemic Heart Disease	*	*	*	*	45
46	Other Forms of Chronic Ischemic Heart Disease	10	50.2	44	60.7	46
47	Atherosclerotic Cardiovascular Disease	*	*	24	*	47
48	All Other Forms of Chronic Ischemic Heart Disease	8	43.9	20	52.3	48
49	Other Heart Diseases	7	43.9	19	25.3	49
50	Essential Hypertension and Hypertensive Renal Disease	*	*	*	*	50
51	Cerebrovascular Diseases	7	*	15	33.7	51
52	Atherosclerosis	*	*	*	*	52
53	Other Diseases of Circulatory System	*	*	*	*	53
54	Influenza	*	*	*	*	54
55	Pneumonia	6	*	*	15.2	55
56	Acute Bronchitis and Bronchiolitis	*	*	*	*	56
57	Chronic Lower Respiratory Diseases	11	37.7	14	27.0	57
58	Bronchitis, Chronic and Unspecified	*	*	*	*	58
59	Emphysema	*	*	*	*	59
60	Asthma	*	*	*	*	60
61	Other Chronic Lower Respiratory Diseases	10	*	14	23.6	61
62	Peptic Ulcer	*	*	*	*	62
63	Chronic Liver Disease and Cirrhosis	*	*	*	*	63
64	Cholelithiasis and Other Disorders of the Gallbladder	*	*	*	*	64
65	Nephritis, Nephrotic Syndrome, and Nephrosis	*	*	*	*	65
66	Acute and Rapidly Progressive Nephritic and Nephrotic Syndrome	*	*	*	*	66
67	Chronic Glomerulonephritis, Nephritis and Nephrosis not Specified as Acute or Chronic & Renal Sclerosis Unspecified	*	*	*	*	67
68	Renal Failure	*	*	*	*	68
69	Other Disorders of Kidney	*	*	*	*	69
70	Infections of Kidney	*	*	*	*	70
71	Hyperplasia of Prostate	*	*	*	*	71
72	Complications of Pregnancy, Childbirth and the Puerperium	*	*	*	*	72
73	Certain Conditions Originating in the Perinatal Period	*	*	*	*	73
74	Congenital Malformations, Deformations and Chromosomal Abnormalities	*	*	*	*	74
75	Sudden Infant Death Syndrome	*	*	*	*	75
76	Symptoms, Signs and Abnormal Findings, Not Elsewhere Classified	*	*	*	*	76
77	All Other Diseases	25	75.3	52	79.3	77
78	Unintentional Injuries	*	*	15	23.6	78
79	Motor Vehicle Crashes	*	*	*	*	79
80	All Other Unintentional Injuries	*	*	14	16.9	80
81	Suicides	*	*	7	11.8	81
82	Teen Suicides	*	*	*	*	82
83	Homicide and Legal Intervention	*	*	*	*	83
84	Other External Causes	*	*	*	*	84

* In this table, counts of five or fewer births/deaths and rates based on these counts, are suppressed to protect confidentiality.

TABLE 6 (CONTINUED)
SUMMARY OF SELECTED VITAL EVENTS BY CITY
2012

Line No.	Johnston		Keokuk		Marion		Marshalltown		Mason City		Muscatine		Newton		Line No.
	Number	Rate	Number	Rate	Number	Rate	Number	Rate	Number	Rate	Number	Rate	Number	Rate	
1	18,728	...	10,732	...	35,843	...	27,683	...	27,823	...	22,988	...	15,108	...	1
2	223	11.9	148	13.8	507	14.1	453	16.4	298	10.7	353	15.4	231	15.3	2
3	37	165.9	91	614.9	104	205.1	192	423.8	141	473.2	163	461.8	111	480.5	3
4	*	*	22	148.6	22	43.4	62	136.9	20	67.1	37	104.8	24	103.9	4
5	18	80.7	15	101.4	30	59.2	27	59.6	19	63.8	29	82.2	17	73.6	5
6	*	*	*	*	*	*	*	*	*	*	*	*	*	*	6
7	109	5.8	149	13.9	249	6.9	377	13.6	327	11.8	242	10.5	211	14.0	7
8	*	*	*	*	*	*	*	*	*	*	*	*	*	*	8
9	*	*	*	*	*	*	*	*	*	*	*	*	*	*	9
10	*	*	*	*	*	*	*	*	*	*	*	*	*	*	10
11	*	*	*	*	*	*	*	*	*	*	*	*	*	*	11
12	*	*	*	*	*	*	*	*	*	*	*	*	*	*	12
13	13
14	14
15	83	4.4	102	9.5	122	3.4	210	7.6	244	8.8	224	9.7	105	6.9	15
16	*	*	7	0.7	*	*	*	*	18	0.6	8	0.3	*	*	16
17	17
- Selected Causes of Death -															
18	*	*	*	*	*	*	*	*	*	*	*	*	*	*	18
19	*	*	*	*	*	*	*	*	*	*	*	*	*	*	19
20	*	*	*	*	*	*	*	*	*	*	*	*	*	*	20
21	*	*	*	*	*	*	*	*	*	*	*	*	*	*	21
22	*	*	*	*	7	19.5	7	25.3	9	32.3	*	*	*	*	22
23	26	138.8	27	251.6	64	178.6	73	263.7	69	248.0	54	234.9	51	337.6	23
24	*	*	*	*	*	*	*	*	*	*	*	*	*	*	24
25	9	48.1	7	65.2	19	53.0	21	75.9	22	79.1	9	39.2	8	53.0	25
26	*	*	9	83.9	20	55.8	17	61.4	15	53.9	15	65.3	19	125.8	26
27	*	*	*	*	*	*	6	21.7	*	*	6	26.1	*	*	27
28	*	*	*	*	7	19.5	11	39.7	*	*	*	*	*	*	28
29	*	*	*	*	*	*	*	*	*	*	*	*	*	*	29
30	*	*	*	*	9	25.1	8	28.9	10	35.9	8	34.8	11	72.8	30
31	*	*	*	*	*	*	*	*	*	*	*	*	*	*	31
32	*	*	*	*	*	*	*	*	6	21.6	7	30.5	*	*	32
33	*	*	*	*	*	*	*	*	*	*	*	*	*	*	33
34	*	*	*	*	*	*	*	*	*	*	*	*	*	*	34
35	*	*	6	55.9	*	*	9	32.5	*	*	8	34.8	8	53.0	35
36	*	*	*	*	*	*	*	*	*	*	*	*	*	*	36
37	13	69.4	12	111.8	10	27.9	13	47.0	14	50.3	*	*	7	46.3	37
38	26	138.8	49	456.6	72	200.9	116	419.0	117	420.5	85	369.8	76	503.0	38
39	19	101.5	39	363.4	58	161.8	100	361.2	101	363.0	64	278.4	54	357.4	39
40	*	*	*	*	*	*	*	*	*	*	*	*	*	*	40
41	*	*	*	*	*	*	24	86.7	6	21.6	*	*	*	*	41
42	*	*	*	*	*	*	*	*	*	*	*	*	*	*	42
43	13	69.4	33	307.5	43	120.0	46	166.2	68	244.4	42	182.7	40	264.8	43
44	*	*	14	130.5	13	36.3	8	28.9	25	89.9	13	56.6	17	112.5	44
45	*	*	*	*	*	*	*	*	*	*	*	*	*	*	45
46	12	64.1	19	177.0	30	83.7	38	137.3	43	154.5	29	126.2	23	152.2	46
47	*	*	15	139.8	17	47.4	13	47.0	*	*	8	34.8	6	39.7	47
48	8	42.7	*	*	13	36.3	25	90.3	38	136.6	21	91.4	17	112.5	48
49	*	*	6	55.9	14	39.1	28	101.1	26	93.4	18	78.3	14	92.7	49
50	*	*	*	*	*	*	*	*	*	*	*	*	*	*	50
51	7	37.4	7	65.2	11	30.7	10	36.1	11	39.5	15	65.3	18	119.1	51
52	*	*	*	*	*	*	*	*	*	*	*	*	*	*	52
53	*	*	*	*	*	*	*	*	*	*	*	*	*	*	53
54	*	*	*	*	*	*	*	*	*	*	*	*	*	*	54
55	*	*	*	*	7	19.5	10	36.1	*	*	*	*	10	66.2	55
56	*	*	*	*	*	*	*	*	*	*	*	*	*	*	56
57	*	*	10	93.2	17	47.4	22	79.5	22	79.1	19	82.7	7	46.3	57
58	*	*	*	*	*	*	*	*	*	*	*	*	*	*	58
59	*	*	*	*	*	*	*	*	*	*	*	*	*	*	59
60	*	*	*	*	*	*	*	*	*	*	*	*	*	*	60
61	*	*	9	83.9	17	47.4	20	72.2	16	57.5	17	74.0	*	*	61
62	*	*	*	*	*	*	*	*	*	*	*	*	*	*	62
63	*	*	*	*	*	*	*	*	*	*	*	*	*	*	63
64	*	*	*	*	*	*	*	*	*	*	*	*	*	*	64
65	*	*	*	*	*	*	*	*	*	*	*	*	*	*	65
66	*	*	*	*	*	*	*	*	*	*	*	*	*	*	66
67	*	*	*	*	*	*	*	*	*	*	*	*	*	*	67
68	*	*	*	*	*	*	*	*	*	*	*	*	*	*	68
69	*	*	*	*	*	*	*	*	*	*	*	*	*	*	69
70	*	*	*	*	*	*	*	*	*	*	*	*	*	*	70
71	*	*	*	*	*	*	*	*	*	*	*	*	*	*	71
72	*	*	*	*	*	*	*	*	*	*	*	*	*	*	72
73	*	*	*	*	*	*	*	*	*	*	*	*	*	*	73
74	*	*	*	*	*	*	*	*	*	*	*	*	*	*	74
75	*	*	*	*	*	*	*	*	*	*	*	*	*	*	75
76	*	*	*	*	*	*	*	*	*	*	*	*	*	*	76
77	23	122.8	16	149.1	44	122.8	74	267.3	49	176.1	49	213.2	28	185.3	77
78	*	*	10	93.2	11	30.7	32	115.6	14	50.3	*	*	9	59.6	78
79	*	*	*	*	*	*	13	47.0	*	*	*	*	*	*	79
80	*	*	8	74.5	8	22.3	19	68.6	11	39.5	*	*	8	53.0	80
81	*	*	*	*	*	*	*	*	6	21.6	*	*	*	*	81
82	*	*	*	*	*	*	*	*	*	*	*	*	*	*	82
83	*	*	*	*	*	*	*	*	*	*	*	*	*	*	83
84	*	*	*	*	*	*	*	*	*	*	*	*	*	*	84

* In this table, counts of five or fewer births/deaths and rates based on these counts, are suppressed to protect confidentiality.

TABLE 6 (CONTINUED)
SUMMARY OF SELECTED VITAL EVENTS BY CITY
2012

Line No.		North Liberty		Oskaloosa		Line No.
		Number	Rate	Number	Rate	
1	Population – July 1	14,485	...	11,555	...	1
2	Live Births	403	17.6	164	15.0	2
3	Out-of-Wedlock	61	128.6	68	244.4	3
4	Mother under age 20	*	*	7	32.7	4
5	Low Birth Weight < 2,500 Grams	24	85.7	*	66.4	5
6	Congenital Malformations	*	*	*	11.3	6
7	Deaths from All Causes	35	4.5	166	5.1	7
8	Maternal Deaths	*	*	*	*	8
9	Fetal Deaths	*	*	*	*	9
10	Neonatal Deaths	*	*	*	*	10
11	Perinatal Deaths	*	*	*	6.8	11
12	Infant Deaths	*	*	*	*	12
13	Induced Termination of Pregnancy	13
14	Spontaneous Termination of Pregnancy	14
15	Marriages	20	2.5	106	5.7	15
16	Same-Gender Marriages	*	*	*	0.3	16
17	Dissolutions	17
– Selected Causes of Death –						
18	Tuberculosis, All Forms	*	*	*	*	18
19	Tuberculosis of Respiratory System	*	*	*	*	19
20	Other Tuberculosis	*	*	*	*	20
21	Syphilis	*	*	*	*	21
22	Other Infective and Parasitic Diseases	*	*	*	*	22
23	Malignant Neoplasms, Including Neoplasms of Lymphatic and Hematopoietic Tissues	6	87.9	39	124.8	23
24	Malignant Neoplasms of Lip, Oral Cavity, and Pharynx	*	*	*	*	24
25	Malignant Neoplasms of Digestive Organs and Peritoneum	*	*	10	35.4	25
26	Malignant Neoplasms of Respiratory and Intrathoracic Organ	*	*	11	30.4	26
27	Malignant Neoplasms of Breast	*	*	*	16.9	27
28	Malignant Neoplasms of Genital Organs	*	*	*	11.8	28
29	Malignant Neoplasms of Urinary Organs	*	*	*	*	29
30	Malignant Neoplasms of All Other and Unspecified Sites	*	*	*	*	30
31	Leukemia	*	*	6	*	31
32	Other Neoplasms of Lymphatic and Hematopoietic Tissues	*	*	*	*	32
33	Benign Neoplasms, Carcinoma In Situ, and Neoplasms of Uncertain Behavior and of Unspecified Nature	*	*	*	*	33
34	Anemias	*	*	*	*	34
35	Diabetes Mellitus	*	*	*	10.1	35
36	Meningitis	*	*	*	*	36
37	Alzheimer's Disease	*	*	9	27.0	37
38	Major Cardiovascular Diseases	11	150.6	61	145.0	38
39	Diseases of Heart	11	138.1	36	92.8	39
40	Rheumatic Fever and Rheumatic Heart Disease	*	*	*	*	40
41	Hypertensive Heart Disease	*	*	*	*	41
42	Hypertensive Heart and Renal Disease	*	*	*	*	42
43	Ischemic Heart Disease	7	87.9	15	67.5	43
44	Acute Myocardial Infarction	*	37.7	6	*	44
45	Other Acute and Subacute Forms of Ischemic Heart Disease	*	*	*	*	45
46	Other Forms of Chronic Ischemic Heart Disease	7	50.2	9	60.7	46
47	Atherosclerotic Cardiovascular Disease	*	*	*	*	47
48	All Other Forms of Chronic Ischemic Heart Disease	*	43.9	7	52.3	48
49	Other Heart Diseases	*	43.9	20	25.3	49
50	Essential Hypertension and Hypertensive Renal Disease	*	*	*	*	50
51	Cerebrovascular Diseases	*	*	16	33.7	51
52	Atherosclerosis	*	*	*	*	52
53	Other Diseases of Circulatory System	*	*	*	*	53
54	Influenza	*	*	*	*	54
55	Pneumonia	*	*	7	15.2	55
56	Acute Bronchitis and Bronchiolitis	*	*	*	*	56
57	Chronic Lower Respiratory Diseases	*	37.7	18	27.0	57
58	Bronchitis, Chronic and Unspecified	*	*	*	*	58
59	Emphysema	*	*	*	*	59
60	Asthma	*	*	*	*	60
61	Other Chronic Lower Respiratory Diseases	*	*	17	23.6	61
62	Peptic Ulcer	*	*	*	*	62
63	Chronic Liver Disease and Cirrhosis	*	*	*	*	63
64	Cholelithiasis and Other Disorders of the Gallbladder	*	*	*	*	64
65	Nephritis, Nephrotic Syndrome, and Nephrosis	*	*	*	*	65
66	Acute and Rapidly Progressive Nephritic and Nephrotic Syndrome	*	*	*	*	66
67	Chronic Glomerulonephritis, Nephritis and Nephrosis not Specified as Acute or Chronic & Renal Sclerosis Unspecified	*	*	*	*	67
68	Renal Failure	*	*	*	*	68
69	Other Disorders of Kidney	*	*	*	*	69
70	Infections of Kidney	*	*	*	*	70
71	Hyperplasia of Prostate	*	*	*	*	71
72	Complications of Pregnancy, Childbirth and the Puerperium	*	*	*	*	72
73	Certain Conditions Originating in the Perinatal Period	*	*	*	*	73
74	Congenital Malformations, Deformations and Chromosomal Abnormalities	*	*	*	*	74
75	Sudden Infant Death Syndrome	*	*	*	*	75
76	Symptoms, Signs and Abnormal Findings, Not Elsewhere Classified	*	*	*	*	76
77	All Other Diseases	*	75.3	15	79.3	77
78	Unintentional Injuries	*	*	6	23.6	78
79	Motor Vehicle Crashes	*	*	*	*	79
80	All Other Unintentional Injuries	*	*	*	16.9	80
81	Suicides	*	*	*	11.8	81
82	Teen Suicides	*	*	*	*	82
83	Homicide and Legal Intervention	*	*	*	*	83
84	Other External Causes	*	*	*	*	84

* In this table, counts of five or fewer births/deaths and rates based on these counts, are suppressed to protect confidentiality.

TABLE 6 (CONTINUED)
SUMMARY OF SELECTED VITAL EVENTS BY CITY
2012

Line No.	Ottumwa		Pella		Sioux City		Spencer		Storm Lake		Urbandale		Waterloo		Line No.
	Number	Rate	Number	Rate	Number	Rate	Number	Rate	Number	Rate	Number	Rate	Number	Rate	
1	24,806	...	10,397	...	82,719	...	11,192	...	10,775	...	41,020	...	68,297	...	1
2	329	13.3	132	12.7	1,322	16.0	149	13.3	209	19.4	545	13.3	1,067	15.6	2
3	174	528.9	18	136.4	685	518.2	62	416.1	98	468.9	102	187.2	549	514.5	3
4	46	139.8	*	*	134	101.4	14	94.0	27	129.2	14	25.7	84	78.7	4
5	25	76.0	16	121.2	109	82.5	6	40.3	12	57.4	42	77.1	63	59.0	5
6	*	*	*	*	*	*	*	*	*	*	*	*	*	*	6
7	336	13.5	99	9.5	769	9.3	148	13.2	85	7.9	245	6.0	691	10.1	7
8	*	*	*	*	*	*	*	*	*	*	*	*	*	*	8
9	*	*	*	*	*	*	*	*	*	*	*	*	6	5.6	9
10	*	*	*	*	*	*	*	*	*	*	*	*	*	*	10
11	*	*	*	*	6	4.5	*	*	*	*	*	*	11	10.3	11
12	*	*	*	*	6	4.5	*	*	*	*	*	*	9	8.4	12
13	13
14	14
15	192	7.7	76	7.3	571	6.9	69	6.2	54	5.0	160	3.9	379	5.5	15
16	7	0.3	*	*	46	0.6	*	*	*	*	14	0.3	16	0.2	16
17	17
- Selected Causes of Death -															
18	*	*	*	*	*	*	*	*	*	*	*	*	*	*	18
19	*	*	*	*	*	*	*	*	*	*	*	*	*	*	19
20	*	*	*	*	*	*	*	*	*	*	*	*	*	*	20
21	*	*	*	*	*	*	*	*	*	*	*	*	*	*	21
22	*	*	*	*	26	31.4	*	*	*	*	7	17.1	17	24.9	22
23	65	262.0	24	230.8	163	197.1	27	241.2	21	194.9	62	151.1	150	219.6	23
24	*	*	*	*	*	*	*	*	*	*	*	*	*	*	24
25	12	48.4	10	96.2	30	36.3	6	53.6	*	*	14	34.1	25	36.6	25
26	22	88.7	*	*	60	72.5	6	53.6	*	*	16	39.0	48	70.3	26
27	*	*	*	*	11	13.3	*	*	*	*	6	14.6	9	13.2	27
28	*	*	*	*	17	20.6	*	*	*	*	6	14.6	19	27.8	28
29	*	*	*	*	14	16.9	*	*	*	*	*	*	8	11.7	29
30	12	48.4	*	*	20	24.2	*	*	*	*	10	24.4	21	30.7	30
31	*	*	*	*	*	*	*	*	*	*	*	*	11	16.1	31
32	6	24.2	*	*	7	8.5	*	*	*	*	*	*	9	13.2	32
33	*	*	*	*	7	8.5	*	*	*	*	*	*	9	13.2	33
34	*	*	*	*	*	*	*	*	*	*	*	*	*	*	34
35	*	*	*	*	23	27.8	*	*	*	*	7	17.1	16	23.4	35
36	*	*	*	*	*	*	*	*	*	*	*	*	*	*	36
37	32	129.0	7	67.3	23	27.8	6	53.6	*	*	13	31.7	25	36.6	37
38	109	439.4	30	288.5	194	234.5	39	348.5	32	297.0	59	143.8	197	288.4	38
39	79	318.5	24	230.8	137	165.6	31	277.0	28	259.9	45	109.7	150	219.6	39
40	*	*	*	*	*	*	*	*	*	*	*	*	*	*	40
41	*	*	*	*	8	9.7	*	*	*	*	*	*	*	*	41
42	*	*	*	*	*	*	*	*	*	*	*	*	*	*	42
43	60	241.9	17	163.5	86	104.0	17	151.9	20	185.6	28	68.3	90	131.8	43
44	18	72.6	*	*	17	20.6	*	*	10	92.8	7	17.1	47	68.8	44
45	*	*	*	*	*	*	*	*	*	*	*	*	*	*	45
46	42	169.3	12	115.4	68	82.2	12	107.2	10	92.8	21	51.2	42	61.5	46
47	24	96.8	*	*	29	35.1	*	*	*	*	*	*	*	*	47
48	18	72.6	12	115.4	39	47.1	12	107.2	8	74.2	18	43.9	41	60.0	48
49	17	68.5	7	67.3	40	48.4	12	107.2	7	65.0	15	36.6	51	74.7	49
50	*	*	*	*	10	12.1	*	*	*	*	*	*	10	14.6	50
51	25	100.8	*	*	37	44.7	*	*	*	*	8	19.5	32	46.9	51
52	*	*	*	*	*	*	*	*	*	*	*	*	*	*	52
53	*	*	*	*	10	12.1	*	*	*	*	*	*	*	*	53
54	*	*	*	*	*	*	*	*	*	*	*	*	*	*	54
55	8	32.3	*	*	16	19.3	*	*	*	*	10	24.4	14	20.5	55
56	*	*	*	*	*	*	*	*	*	*	*	*	*	*	56
57	21	84.7	*	*	65	78.6	8	71.5	*	*	13	31.7	48	70.3	57
58	*	*	*	*	*	*	*	*	*	*	*	*	*	*	58
59	*	*	*	*	*	*	*	*	*	*	*	*	*	*	59
60	*	*	*	*	*	*	*	*	*	*	*	*	*	*	60
61	20	80.6	*	*	62	75.0	8	71.5	*	*	13	31.7	45	65.9	61
62	*	*	*	*	*	*	*	*	*	*	*	*	*	*	62
63	*	*	*	*	14	16.9	*	*	*	*	*	*	8	11.7	63
64	*	*	*	*	*	*	*	*	*	*	*	*	*	*	64
65	6	24.2	*	*	15	18.1	*	*	*	*	*	*	11	16.1	65
66	*	*	*	*	*	*	*	*	*	*	*	*	*	*	66
67	*	*	*	*	*	*	*	*	*	*	*	*	*	*	67
68	*	*	*	*	15	18.1	*	*	*	*	*	*	10	14.6	68
69	*	*	*	*	*	*	*	*	*	*	*	*	*	*	69
70	*	*	*	*	*	*	*	*	*	*	*	*	*	*	70
71	*	*	*	*	*	*	*	*	*	*	*	*	*	*	71
72	*	*	*	*	*	*	*	*	*	*	*	*	*	*	72
73	*	*	*	*	*	*	*	*	*	*	*	*	*	*	73
74	*	*	*	*	*	*	*	*	*	*	*	*	6	8.8	74
75	*	*	*	*	*	*	*	*	*	*	*	*	*	*	75
76	6	24.2	*	*	42	50.8	15	134.0	*	*	*	*	*	*	76
77	47	189.5	14	134.7	107	129.4	28	250.2	11	102.1	48	117.0	137	200.6	77
78	17	68.5	*	*	47	56.8	7	62.5	*	*	7	17.1	20	29.3	78
79	6	24.2	*	*	13	15.7	*	*	*	*	*	*	*	*	79
80	11	44.3	*	*	34	41.1	6	53.6	*	*	6	14.6	16	23.4	80
81	*	*	*	*	11	13.3	*	*	*	*	6	14.6	10	14.6	81
82	*	*	*	*	*	*	*	*	*	*	*	*	*	*	82
83	*	*	*	*	*	*	*	*	*	*	*	*	*	*	83
84	*	*	*	*	*	*	*	*	*	*	*	*	*	*	84

* In this table, counts of five or fewer births/deaths and rates based on these counts, are suppressed to protect confidentiality.

TABLE 6 (CONTINUED)
SUMMARY OF SELECTED VITAL EVENTS BY CITY
2012

Line No.		Waukee		West Des Moines		Line No.
		Number	Rate	Number	Rate	
1	Population – July 1	15,931	...	59,296	...	1
2	Live Births	280	17.6	888	15.0	2
3	Out-of-Wedlock	36	128.6	217	244.4	3
4	Mother under age 20	*	*	29	32.7	4
5	Low Birth Weight < 2,500 Grams	24	85.7	59	66.4	5
6	Congenital Malformations	*	*	10	11.3	6
7	Deaths from All Causes	71	4.5	300	5.1	7
8	Maternal Deaths	*	*	*	*	8
9	Fetal Deaths	*	*	*	*	9
10	Neonatal Deaths	*	*	*	*	10
11	Perinatal Deaths	*	*	6	6.8	11
12	Infant Deaths	*	*	*	*	12
13	Induced Termination of Pregnancy	13
14	Spontaneous Termination of Pregnancy	14
15	Marriages	40	2.5	340	5.7	15
16	Same-Gender Marriages	*	*	19	0.3	16
17	Dissolutions	17
– Selected Causes of Death –						
18	Tuberculosis, All Forms	*	*	*	*	18
19	Tuberculosis of Respiratory System	*	*	*	*	19
20	Other Tuberculosis	*	*	*	*	20
21	Syphilis	*	*	*	*	21
22	Other Infective and Parasitic Diseases	*	*	*	*	22
23	Malignant Neoplasms, Including Neoplasms of Lymphatic and Hematopoietic Tissues	14	87.9	74	124.8	23
24	Malignant Neoplasms of Lip, Oral Cavity, and Pharynx	*	*	*	*	24
25	Malignant Neoplasms of Digestive Organs and Peritoneum	*	*	21	35.4	25
26	Malignant Neoplasms of Respiratory and Intrathoracic Organ	*	*	18	30.4	26
27	Malignant Neoplasms of Breast	*	*	10	16.9	27
28	Malignant Neoplasms of Genital Organs	*	*	7	11.8	28
29	Malignant Neoplasms of Urinary Organs	*	*	*	*	29
30	Malignant Neoplasms of All Other and Unspecified Sites	*	*	*	*	30
31	Leukemia	*	*	*	*	31
32	Other Neoplasms of Lymphatic and Hematopoietic Tissues	*	*	*	*	32
33	Benign Neoplasms, Carcinoma In Situ, and Neoplasms of Uncertain Behavior and of Unspecified Nature	*	*	*	*	33
34	Anemias	*	*	*	*	34
35	Diabetes Mellitus	*	*	6	10.1	35
36	Meningitis	*	*	*	*	36
37	Alzheimer's Disease	*	*	16	27.0	37
38	Major Cardiovascular Diseases	24	150.6	86	145.0	38
39	Diseases of Heart	22	138.1	55	92.8	39
40	Rheumatic Fever and Rheumatic Heart Disease	*	*	*	*	40
41	Hypertensive Heart Disease	*	*	*	*	41
42	Hypertensive Heart and Renal Disease	*	*	*	*	42
43	Ischemic Heart Disease	14	87.9	40	67.5	43
44	Acute Myocardial Infarction	6	37.7	*	*	44
45	Other Acute and Subacute Forms of Ischemic Heart Disease	*	*	*	*	45
46	Other Forms of Chronic Ischemic Heart Disease	8	50.2	36	60.7	46
47	Atherosclerotic Cardiovascular Disease	*	*	*	*	47
48	All Other Forms of Chronic Ischemic Heart Disease	7	43.9	31	52.3	48
49	Other Heart Diseases	7	43.9	15	25.3	49
50	Essential Hypertension and Hypertensive Renal Disease	*	*	*	*	50
51	Cerebrovascular Diseases	*	*	20	33.7	51
52	Atherosclerosis	*	*	*	*	52
53	Other Diseases of Circulatory System	*	*	*	*	53
54	Influenza	*	*	*	*	54
55	Pneumonia	*	*	9	15.2	55
56	Acute Bronchitis and Bronchiolitis	*	*	*	*	56
57	Chronic Lower Respiratory Diseases	6	37.7	16	27.0	57
58	Bronchitis, Chronic and Unspecified	*	*	*	*	58
59	Emphysema	*	*	*	*	59
60	Asthma	*	*	*	*	60
61	Other Chronic Lower Respiratory Diseases	*	*	14	23.6	61
62	Peptic Ulcer	*	*	*	*	62
63	Chronic Liver Disease and Cirrhosis	*	*	*	*	63
64	Cholelithiasis and Other Disorders of the Gallbladder	*	*	*	*	64
65	Nephritis, Nephrotic Syndrome, and Nephrosis	*	*	*	*	65
66	Acute and Rapidly Progressive Nephritic and Nephrotic Syndrome	*	*	*	*	66
67	Chronic Glomerulonephritis, Nephritis and Nephrosis not Specified as Acute or Chronic & Renal Sclerosis Unspecified	*	*	*	*	67
68	Renal Failure	*	*	*	*	68
69	Other Disorders of Kidney	*	*	*	*	69
70	Infections of Kidney	*	*	*	*	70
71	Hyperplasia of Prostate	*	*	*	*	71
72	Complications of Pregnancy, Childbirth and the Puerperium	*	*	*	*	72
73	Certain Conditions Originating in the Perinatal Period	*	*	*	*	73
74	Congenital Malformations, Deformations and Chromosomal Abnormalities	*	*	*	*	74
75	Sudden Infant Death Syndrome	*	*	*	*	75
76	Symptoms, Signs and Abnormal Findings, Not Elsewhere Classified	*	*	*	*	76
77	All Other Diseases	12	75.3	47	79.3	77
78	Unintentional Injuries	*	*	14	23.6	78
79	Motor Vehicle Crashes	*	*	*	*	79
80	All Other Unintentional Injuries	*	*	10	16.9	80
81	Suicides	*	*	7	11.8	81
82	Teen Suicides	*	*	*	*	82
83	Homicide and Legal Intervention	*	*	*	*	83
84	Other External Causes	*	*	*	*	84

* In this table, counts of five or fewer births/deaths and rates based on these counts, are suppressed to protect confidentiality.

TABLE 7
LIVE BIRTHS BY GENDER, BIRTH ORDER, AND PLURAL BIRTHS, BY AGE AND RACE OF MOTHER
2012 RESIDENT DATA

Race and Gender	Total	< 16	16 – 17	18 – 19	20 – 24	25 – 29	30 – 34	35 – 39	40 – 44	45 +	Not Stated
	Live Births										
Total	38,686	110	559	1,863	9,068	12,940	9,879	3,524	701	41	1
Male	19,820	56	290	999	4,649	6,566	5,095	1,799	347	19	-
Female	18,866	54	269	864	4,419	6,374	4,784	1,725	354	22	1
White	33,527	72	419	1,481	7,625	11,456	8,819	3,038	582	34	1
Male	17,134	34	229	788	3,895	5,793	4,531	1,560	288	16	-
Female	16,393	38	190	693	3,730	5,663	4,288	1,478	294	18	1
African American	2,045	27	60	200	741	533	315	128	39	2	-
Male	1,053	15	24	106	381	286	164	55	22	-	-
Female	992	12	36	94	360	247	151	73	17	2	-
Asian/Pacific Islander	1,274	2	12	27	180	430	412	175	32	4	-
Male	708	2	9	16	101	234	232	94	18	2	-
Female	566	-	3	11	79	196	180	81	14	2	-
Other	1,840	9	68	155	522	521	333	183	48	1	-
Male	925	5	28	89	272	253	168	90	19	1	-
Female	915	4	40	66	250	268	165	93	29	-	-
Hispanic*	3,150	23	124	295	896	849	583	306	73	1	-
Male	1,537	13	52	162	441	412	284	140	32	1	-
Female	1,613	10	72	133	455	437	299	166	41	-	-
Birth Order	Total	< 16	16 – 17	18 – 19	20 – 24	25 – 29	30 – 34	35 – 39	40 – 44	45 +	Not Stated
	Live Births										
Total	38,686	110	559	1,863	9,068	12,940	9,879	3,524	701	41	1
First Child	14,491	108	529	1,503	4,623	4,764	2,273	588	93	10	-
Second Child	12,626	2	27	314	3,022	4,523	3,545	1,026	160	7	-
Third Child	6,810	-	3	42	1,055	2,324	2,357	869	155	5	-
Fourth Child	2,861	-	-	2	294	857	1,058	539	103	8	-
Fifth Child or More	1,851	-	-	-	68	457	630	498	187	11	-
Not Stated	47	-	-	2	6	15	16	4	3	-	1
White	33,527	72	419	1,481	7,625	11,456	8,819	3,038	582	34	1
First Child	12,759	70	405	1,210	4,056	4,347	2,041	543	78	9	-
Second Child	11,085	2	14	238	2,509	4,089	3,199	892	136	6	-
Third Child	5,852	-	-	30	816	1,992	2,136	739	135	4	-
Fourth Child	2,357	-	-	1	196	696	924	451	84	5	-
Fifth Child or More	1,435	-	-	-	43	319	507	409	147	10	-
Not Stated	39	-	-	2	5	13	12	4	2	-	1
African American	2,045	27	60	200	741	533	315	128	39	2	-
First Child	652	27	56	157	263	103	39	6	1	-	-
Second Child	564	-	3	35	261	138	84	32	10	1	-
Third Child	392	-	1	7	142	135	72	30	5	-	-
Fourth Child	228	-	-	1	60	84	56	19	7	1	-
Fifth Child or More	208	-	-	-	15	72	64	41	16	-	-
Not Stated	1	-	-	-	-	1	-	-	-	-	-
Asian/Pacific Islander	1,274	2	12	27	180	430	412	175	32	4	-
First Child	544	2	8	23	101	221	149	30	9	1	-
Second Child	452	-	4	4	60	127	175	75	7	-	-
Third Child	175	-	-	-	11	56	57	43	7	1	-
Fourth Child	57	-	-	-	4	12	19	18	3	1	-
Fifth Child or More	42	-	-	-	3	14	10	9	5	1	-
Not Stated	4	-	-	-	1	-	2	-	1	-	-
Other	1,840	9	68	155	522	521	333	183	48	1	-
First Child	536	9	60	113	203	93	44	9	5	-	-
Second Child	525	-	6	37	192	169	87	27	7	-	-
Third Child	391	-	2	5	86	141	92	57	8	-	-
Fourth Child	219	-	-	-	34	65	59	51	9	1	-
Fifth Child or More	166	-	-	-	7	52	49	39	19	-	-
Not Stated	3	-	-	-	-	1	2	-	-	-	-
Hispanic*	3,150	23	124	295	896	849	583	306	73	1	-
First Child	972	23	113	208	339	168	83	31	7	-	-
Second Child	910	-	9	71	350	269	144	54	12	1	-
Third Child	685	-	2	15	148	234	177	92	17	-	-
Fourth Child	345	-	-	1	50	106	107	68	13	-	-
Fifth Child or More	233	-	-	-	9	70	69	61	24	-	-
Not Stated	5	-	-	-	-	2	3	-	-	-	-
Plural Births											
Twins (Individuals)	1,322	3	4	23	228	442	423	150	43	6	-
Triplets (Individuals)	47	-	-	-	-	15	24	8	-	-	-
Quadruplets (Individuals)	-	-	-	-	-	-	-	-	-	-	-

* Those of Hispanic ethnicity may be of any race and are also included in the counts of live births by age and race of mother.

** Plural births which are not live births not included.

TABLE 8
LIVE BIRTHS BY WEIGHT, BY RACE AND AGE OF MOTHER
2012 RESIDENT DATA

Birth Weight in Grams	Total	< 16	16 – 17	18 – 19	20 – 24	25 – 29	30 – 34	35 – 39	40 – 44	45 +	Not Stated
	Live Births										
Total	38,686	110	559	1,863	9,068	12,940	9,879	3,524	701	41	1
0 to 499 Grams	42	1	-	1	11	16	11	2	-	-	-
500 to 999 Grams	162	2	-	9	38	50	42	18	3	-	-
1,000 to 1,499 Grams	251	1	2	9	55	84	64	26	8	2	-
1,500 to 1,999 Grams	512	3	10	26	123	146	128	53	23	-	-
2,000 to 2,499 Grams	1,611	2	35	99	409	517	366	147	33	3	-
2,500 to 2,999 Grams	5,919	23	113	365	1,600	1,840	1,334	531	107	6	-
3,000 to 3,499 Grams	14,316	48	238	742	3,544	4,820	3,474	1,191	246	13	-
3,500 to 3,999 Grams	11,852	25	128	492	2,542	4,099	3,255	1,101	200	10	-
4,000 to 4,499 Grams	3,454	5	29	101	653	1,165	1,049	376	69	6	1
4,500 Grams and Over	555	-	4	18	88	197	156	79	12	1	-
Weight Not Stated	12	-	-	1	5	6	-	-	-	-	-
White	33,527	72	419	1,481	7,625	11,456	8,819	3,038	582	34	1
0 to 499 Grams	37	-	-	1	8	15	11	2	-	-	-
500 to 999 Grams	118	-	-	5	23	43	33	12	2	-	-
1,000 to 1,499 Grams	213	1	1	8	46	71	55	21	8	2	-
1,500 to 1,999 Grams	419	-	7	21	95	123	108	46	19	-	-
2,000 to 2,499 Grams	1,357	2	25	78	337	443	314	130	26	2	-
2,500 to 2,999 Grams	4,840	16	79	282	1,274	1,542	1,119	438	86	4	-
3,000 to 3,499 Grams	12,243	29	177	573	2,964	4,235	3,047	1,012	196	10	-
3,500 to 3,999 Grams	10,639	20	107	411	2,215	3,713	3,010	981	173	9	-
4,000 to 4,499 Grams	3,156	4	22	86	581	1,092	978	326	60	6	1
4,500 Grams and Over	494	-	1	15	78	173	144	70	12	1	-
Weight Not Stated	11	-	-	1	4	6	-	-	-	-	-
African American	2,045	27	60	200	741	533	315	128	39	2	-
0 to 499 Grams	4	1	-	-	2	1	-	-	-	-	-
500 to 999 Grams	31	2	-	4	11	5	6	3	-	-	-
1,000 to 1,499 Grams	15	-	-	-	5	6	4	-	-	-	-
1,500 to 1,999 Grams	50	3	2	4	23	7	7	2	2	-	-
2,000 to 2,499 Grams	119	-	4	12	44	33	18	6	2	-	-
2,500 to 2,999 Grams	482	4	19	51	187	126	60	27	7	1	-
3,000 to 3,499 Grams	810	13	28	84	287	197	135	49	16	1	-
3,500 to 3,999 Grams	433	3	6	38	146	134	66	30	10	-	-
4,000 to 4,499 Grams	84	1	1	5	30	19	16	10	2	-	-
4,500 Grams and Over	16	-	-	2	5	5	3	1	-	-	-
Weight Not Stated	1	-	-	-	1	-	-	-	-	-	-
Asian/Pacific Islander	1,274	2	12	27	180	430	412	175	32	4	-
0 to 499 Grams	-	-	-	-	-	-	-	-	-	-	-
500 to 999 Grams	7	-	-	-	1	1	2	3	-	-	-
1,000 to 1,499 Grams	13	-	-	1	1	5	3	3	-	-	-
1,500 to 1,999 Grams	25	-	-	-	2	10	8	5	-	-	-
2,000 to 2,499 Grams	57	-	1	1	10	23	14	5	2	1	-
2,500 to 2,999 Grams	304	2	4	9	48	95	99	39	7	1	-
3,000 to 3,499 Grams	526	-	3	14	78	172	178	67	13	1	-
3,500 to 3,999 Grams	271	-	2	2	30	102	84	42	8	1	-
4,000 to 4,499 Grams	59	-	1	-	9	17	21	9	2	-	-
4,500 Grams and Over	12	-	1	-	1	5	3	2	-	-	-
Weight Not Stated	-	-	-	-	-	-	-	-	-	-	-
Other	1,840	9	68	155	522	521	333	183	48	1	-
0 to 499 Grams	1	-	-	-	1	-	-	-	-	-	-
500 to 999 Grams	6	-	-	-	3	1	1	-	1	-	-
1,000 to 1,499 Grams	10	-	1	-	3	2	2	2	-	-	-
1,500 to 1,999 Grams	18	-	1	1	3	6	5	-	2	-	-
2,000 to 2,499 Grams	78	-	5	8	18	18	20	6	3	-	-
2,500 to 2,999 Grams	293	1	11	23	91	77	56	27	7	-	-
3,000 to 3,499 Grams	737	6	30	71	215	216	114	63	21	1	-
3,500 to 3,999 Grams	509	2	13	41	151	150	95	48	9	-	-
4,000 to 4,499 Grams	155	-	5	10	33	37	34	31	5	-	-
4,500 Grams and Over	33	-	2	1	4	14	6	6	-	-	-
Weight Not Stated	-	-	-	-	-	-	-	-	-	-	-
Hispanic*	3,150	23	124	295	896	849	583	306	73	1	-
0 to 499 Grams	2	-	-	-	2	-	-	-	-	-	-
500 to 999 Grams	14	-	-	-	7	3	2	1	1	-	-
1,000 to 1,499 Grams	9	-	1	1	2	2	2	1	-	-	-
1,500 to 1,999 Grams	32	1	2	4	10	8	4	1	2	-	-
2,000 to 2,499 Grams	122	-	8	14	34	29	26	8	3	-	-
2,500 to 2,999 Grams	580	6	27	63	183	142	93	51	15	-	-
3,000 to 3,499 Grams	1,270	11	57	127	367	352	209	116	31	-	-
3,500 to 3,999 Grams	850	5	22	68	239	229	184	87	15	1	-
4,000 to 4,499 Grams	230	-	5	17	46	64	55	37	6	-	-
4,500 Grams and Over	41	-	2	1	6	20	8	4	-	-	-
Weight Not Stated	-	-	-	-	-	-	-	-	-	-	-

* Those of Hispanic ethnicity may be of any race and are included in the counts of live births by weight, by race and age of mother.

TABLE 9
LIVE BIRTHS, BY AGE AND RACE OF MOTHER
2012 RESIDENT DATA

Age	Total	White	African American	Asian/ Pacific Islander	Other	Hispanic*
Total	38,686	33,527	2,045	1,274	1,840	3,150
< 15	34	19	12	-	3	9
15	76	53	15	2	6	14
16	187	142	22	3	20	44
17	372	277	38	9	48	80
18	659	513	67	9	70	127
19	1,204	968	133	18	85	168
15 – 19	2,498	1,953	275	41	229	433
20	1,540	1,273	145	31	91	137
21	1,603	1,336	150	22	95	186
22	1,859	1,533	170	37	119	190
23	1,929	1,637	138	45	109	187
24	2,137	1,846	138	45	108	196
20 – 24	9,068	7,625	741	180	522	896
25	2,270	1,969	113	69	119	179
26	2,493	2,211	111	75	96	163
27	2,694	2,381	114	89	110	181
28	2,803	2,495	101	110	97	161
29	2,680	2,400	94	87	99	165
25 – 29	12,940	11,456	533	430	521	849
30	2,498	2,259	57	105	77	140
31	2,283	2,027	72	96	88	149
32	2,065	1,836	84	85	60	118
33	1,623	1,450	45	77	51	85
34	1,410	1,247	57	49	57	91
30 – 34	9,879	8,819	315	412	333	583
35	1,179	1,037	32	61	49	75
36	851	734	35	37	45	70
37	657	566	22	26	43	74
38	480	400	28	24	28	49
39	357	301	11	27	18	38
35 – 39	3,524	3,038	128	175	183	306
40	273	222	19	14	18	25
41	188	155	9	8	16	27
42	130	115	8	4	3	8
43	66	55	1	4	6	6
44	44	35	2	2	5	7
40 – 44	701	582	39	32	48	73
45 +	41	34	2	4	1	1
N.S.	1	1	-	-	-	-

* Those of Hispanic ethnicity may be of any race and are included in the counts of live births by age and race of mother.

TABLE 9 A
IN-WEDLOCK AND OUT-OF-WEDLOCK LIVE BIRTHS, BY AGE AND RACE OF MOTHER
2012 RESIDENT DATA

Age	In-Wedlock Live Births						Out-of-Wedlock Live Births					
	Total	White	African American	Asian/Pacific Islander	Other	Hispanic*	Total	White	African American	Asian/Pacific Islander	Other	Hispanic*
Total	25,240	22,803	565	1,008	864	1,549	13,446	10,724	1,480	266	976	1,601
< 15	-	-	-	-	-	-	34	19	12	-	3	9
15	-	-	-	-	-	-	76	53	15	2	6	14
16	3	3	-	-	-	-	184	139	22	3	20	44
17	7	4	-	1	2	3	365	273	38	8	46	77
18	58	42	3	1	12	24	601	471	64	8	58	103
19	136	105	10	4	17	30	1,068	863	123	14	68	138
15 – 19	204	154	13	6	31	57	2,294	1,799	262	35	198	376
20	287	240	9	12	26	31	1,253	1,033	136	19	65	106
21	430	366	19	11	34	67	1,173	970	131	11	61	119
22	638	553	23	20	42	73	1,221	980	147	17	77	117
23	891	794	25	29	43	88	1,038	843	113	16	66	99
24	1,196	1,099	22	30	45	97	941	747	116	15	63	99
20 – 24	3,442	3,052	98	102	190	356	5,626	4,573	643	78	332	540
25	1,472	1,340	27	47	58	96	798	629	86	22	61	83
26	1,749	1,604	35	58	52	94	744	607	76	17	44	69
27	2,024	1,846	44	71	63	113	670	535	70	18	47	68
28	2,253	2,059	37	98	59	99	550	436	64	12	38	62
29	2,163	1,995	43	77	48	95	517	405	51	10	51	70
25 – 29	9,661	8,844	186	351	280	497	3,279	2,612	347	79	241	352
30	2,154	1,979	30	90	55	95	344	280	27	15	22	45
31	1,946	1,761	39	90	56	100	337	266	33	6	32	49
32	1,748	1,592	48	69	39	81	317	244	36	16	21	37
33	1,362	1,242	20	70	30	54	261	208	25	7	21	31
34	1,216	1,104	30	47	35	62	194	143	27	2	22	29
30 – 34	8,426	7,678	167	366	215	392	1,453	1,141	148	46	118	191
35	1,009	907	19	54	29	51	170	130	13	7	20	24
36	716	632	21	33	30	41	135	102	14	4	15	29
37	527	467	13	23	24	40	130	99	9	3	19	34
38	392	331	20	21	20	37	88	69	8	3	8	12
39	284	241	4	25	14	30	73	60	7	2	4	8
35 – 39	2,928	2,578	77	156	117	199	596	460	51	19	66	107
40	219	186	11	9	13	16	54	36	8	5	5	9
41	145	125	4	6	10	18	43	30	5	2	6	9
42	105	93	7	3	2	5	25	22	1	1	1	3
43	47	40	1	4	2	3	19	15	-	-	4	3
44	34	28	1	2	3	5	10	7	1	-	2	2
40 – 44	550	472	24	24	30	47	151	110	15	8	18	26
45 +	29	25	-	3	1	1	12	9	2	1	-	-
N.S.	-	-	-	-	-	-	1	1	-	-	-	-

* Those of Hispanic ethnicity may be of any race and are included in the counts of live births by age and race of mother.

TABLE 10
IN-WEDLOCK LIVE BIRTHS BY YEAR BY AGE OF MOTHER
1950-2012 RESIDENT DATA

Year	Total	< 15	15 – 19	20 – 24	25 – 29	30 – 34	35 – 39	40 – 44	45+	Not Stated
2012	25,240	-	204	3,442	9,661	8,426	2,928	550	29	-
2011	25,288	-	269	3,524	9,927	8,300	2,709	531	26	2
2010	25,324	-	305	3,781	9,936	7,819	2,829	619	35	-
2009	25,701	-	323	4,065	10,056	7,729	2,928	554	44	2
2008	26,089	1	349	4,330	10,288	7,565	2,967	542	46	1
2007	26,817	-	366	4,654	10,401	7,540	3,277	543	35	1
2006	26,886	-	420	4,737	10,431	7,484	3,243	538	31	2
2005	26,518	-	432	4,893	9,953	7,384	3,239	581	33	3
2004	26,473	-	414	4,835	9,817	7,662	3,128	578	32	7
2003	26,755	-	441	5,036	9,794	7,880	3,038	537	25	4
2002	26,535	-	487	5,161	9,435	7,861	3,038	530	20	3
2001	26,786	2	550	5,352	9,390	7,803	3,160	503	26	-
2000	27,546	1	629	5,557	9,852	7,880	3,092	505	26	4
1999	27,221	1	715	5,559	9,801	7,464	3,142	507	28	4
1998	27,113	1	685	5,458	10,054	7,436	2,963	495	19	2
1997	27,048	1	760	5,327	10,022	7,491	3,006	417	21	3
1996	27,379	1	784	5,536	10,020	7,699	2,830	471	32	6
1995	27,532	3	775	5,802	10,033	7,675	2,805	417	20	2
1994	27,859	1	823	6,011	10,075	7,830	2,671	424	20	4
1993	28,509	1	836	6,395	10,490	7,845	2,568	359	15	-
1992	29,409	1	857	6,722	11,072	7,987	2,435	322	12	1
1991	30,281	1	1,044	7,257	11,557	7,680	2,425	304	12	1
1990	31,061	-	1,166	7,378	12,130	7,737	2,324	314	10	2
1989	31,364	-	1,231	7,820	12,428	7,394	2,226	252	12	1
1988	31,340	1	1,111	8,085	12,567	7,281	2,056	226	12	1
1987	31,724	3	1,267	8,733	12,688	6,890	1,896	232	15	-
1986	32,937	2	1,430	9,638	12,986	6,821	1,817	236	7	-
1985	35,597	-	1,744	10,989	13,791	7,103	1,728	233	5	4
1984	37,045	-	1,945	12,045	14,046	7,079	1,714	208	8	-
1983	38,079	3	2,190	12,925	14,340	6,776	1,595	239	11	-
1982	39,654	1	2,635	13,561	14,806	6,884	1,537	212	14	4
1981	40,980	2	3,077	14,716	15,060	6,541	1,330	240	11	3
1980	42,902	6	3,678	15,868	15,422	6,358	1,308	245	12	5
1979	42,366	1	3,810	15,562	15,191	6,194	1,368	227	10	3
1978	40,443	6	3,816	14,999	14,410	5,647	1,305	243	17	-
1977	40,948	6	4,240	15,379	14,572	5,151	1,328	267	5	-
1976	38,133	7	4,304	14,422	13,435	4,432	1,222	293	18	-
1975	38,017	6	4,758	14,770	12,565	4,285	1,315	303	14	1
1974	37,220	15	4,701	14,614	11,984	4,230	1,323	328	22	3
1973	35,774	11	4,743	13,898	10,954	4,216	1,516	397	34	5
1972	37,714	10	5,009	14,748	11,157	4,457	1,765	547	18	3
1971	41,898	7	5,343	17,338	11,687	4,886	2,032	560	42	3
1970	44,911	12	5,627	18,209	12,696	5,349	2,294	682	41	1
1969	44,136	8	5,431	17,544	12,485	5,442	2,463	715	47	1
1968	43,777	9	5,338	17,223	12,053	5,534	2,734	833	49	4
1967	44,684	8	5,405	17,451	11,861	5,948	3,005	951	51	4
1966	46,218	13	6,073	17,366	11,969	6,318	3,308	1,084	73	14
1965	48,746	8	5,761	17,896	12,850	7,134	3,842	1,168	77	10
1964	53,442	9	5,974	19,853	14,126	7,863	4,196	1,314	78	29
1963	56,063	13	6,161	21,016	14,720	8,379	4,336	1,321	92	25
1962	59,366	10	6,829	21,736	15,705	8,934	4,631	1,413	85	23
1961	61,736	14	7,301	22,323	16,074	9,461	4,957	1,491	90	25
1960	62,574	16	7,335	22,376	16,545	9,604	5,164	1,407	86	41
1959	63,020	19	6,952	22,319	16,791	10,029	5,271	1,519	76	44
1958	60,868	15	6,383	21,212	16,590	9,984	5,178	1,388	76	42
1957	62,315	16	6,350	21,186	17,209	10,382	5,452	1,593	85	42
1956	62,052	19	6,149	21,026	17,158	10,691	5,480	1,391	99	39
1955	62,416	5	5,824	20,762	17,627	11,092	5,535	1,455	89	27
1954	61,971	7	5,585	20,639	17,654	11,045	5,422	1,481	85	53
1953	61,478	---	5,519	20,024	17,910	10,967	6,998	---	---	60
1952	63,084	---	5,678	20,818	18,438	11,469	5,088	1,531	---	62
1951	65,061	5	6,231	22,033	19,007	10,885	5,252	1,483	97	68
1950	61,485	3	5,863	20,808	17,972	10,303	4,974	1,405	92	65

TABLE 11
OUT-OF-WEDLOCK LIVE BIRTHS BY YEAR BY AGE OF MOTHER
1950-2012 RESIDENT DATA

Year	Total	< 15	15 – 19	20 – 24	25 – 29	30 – 34	35 – 39	40 – 44	45+	Not Stated
2012	13,446	34	2,294	5,626	3,279	1,453	596	151	12	1
2011	12,916	23	2,414	5,417	2,987	1,391	555	126	3	-
2010	13,190	34	2,718	5,516	2,915	1,384	502	112	8	1
2009	13,961	30	3,095	5,687	3,122	1,353	537	129	8	-
2008	14,132	37	3,242	5,789	3,102	1,280	528	145	9	-
2007	14,018	41	3,158	5,879	3,116	1,220	481	116	6	1
2006	13,706	30	3,074	5,930	2,934	1,112	500	118	7	1
2005	12,757	31	2,895	5,464	2,734	1,070	458	100	5	-
2004	11,895	25	2,821	5,113	2,430	995	418	88	5	-
2003	11,384	36	2,849	5,021	2,076	937	366	94	5	-
2002	11,020	29	2,904	4,663	2,043	896	391	92	2	-
2001	10,824	32	3,024	4,573	1,902	860	342	86	3	2
2000	10,704	47	3,154	4,436	1,765	706	386	67	2	1
1999	10,328	43	3,232	4,126	1,765	706	386	67	2	1
1998	10,149	42	3,212	4,008	1,698	781	327	76	2	1
1997	9,593	39	3,122	3,708	1,631	692	340	56	4	1
1996	9,751	51	3,260	3,692	1,594	756	322	68	2	6
1995	9,258	40	3,246	3,483	1,453	695	273	65	1	2
1994	9,198	55	3,162	3,427	1,477	762	271	41	2	1
1993	9,296	62	3,167	3,511	1,464	755	283	53	1	-
1992	9,050	63	3,014	3,619	1,372	688	252	40	2	-
1991	8,644	42	2,994	3,228	1,460	686	203	28	3	-
1990	8,269	30	2,817	3,129	1,451	622	188	31	1	-
1989	7,552	31	2,755	2,777	1,270	526	168	23	2	-
1988	6,730	45	2,383	2,485	1,186	441	164	25	-	1
1987	6,142	44	2,193	2,285	1,066	399	125	27	2	1
1986	5,811	34	2,101	2,224	962	374	101	15	-	-
1985	5,585	54	2,037	2,180	908	266	114	20	3	3
1984	5,315	34	2,014	2,035	843	294	78	15	-	2
1983	5,168	27	2,064	1,943	754	278	85	16	1	-
1982	5,062	44	2,087	1,937	654	245	75	16	-	4
1981	4,938	39	2,221	1,711	702	194	59	9	1	2
1980	4,895	47	2,227	1,719	609	220	49	17	2	5
1979	4,397	45	2,042	1,514	529	191	59	16	-	1
1978	4,116	53	2,044	1,321	466	162	63	7	-	-
1977	3,950	56	1,996	1,291	407	143	42	14	-	1
1976	3,437	48	1,849	983	368	131	40	15	2	1
1975	3,343	56	1,787	981	334	128	43	13	-	1
1974	2,959	56	1,613	842	296	92	48	12	-	-
1973	3,124	53	1,644	945	288	125	49	18	2	-
1972	3,146	60	1,657	978	283	110	38	17	2	1
1971	3,273	34	1,646	1,103	277	142	48	21	1	1
1970	3,495	47	1,724	1,220	292	129	62	21	-	-
1969	3,065	29	1,403	1,149	307	98	56	19	4	-
1968	2,960	35	1,354	1,089	256	119	72	34	-	1
1967	2,533	32	1,184	872	252	107	66	19	1	-
1966	2,423	25	1,151	796	231	126	71	20	1	2
1965	2,224	28	912	743	301	131	75	29	4	1
1964	2,001	22	789	704	261	109	79	27	1	9
1963	1,777	34	689	634	215	118	71	12	3	1
1962	1,637	23	642	579	188	119	67	16	2	1
1961	1,672	20	670	579	210	112	53	26	1	1
1960	1,476	25	626	492	168	93	49	17	3	3
1959	1,453	24	612	487	177	89	52	8	2	2
1958	1,305	22	556	396	163	95	47	21	2	3
1957	1,182	18	506	357	143	81	51	25	1	-
1956	1,161	22	471	370	159	69	48	21	-	1
1955	1,208	22	512	368	161	81	49	14	1	-
1954	1,098	20	441	356	142	82	41	15	-	1
1953	1,043	---	423	349	143	72	55	-	-	1
1952	1,007	17	394	333	148	67	39	7	-	2
1951	1,062	11	450	344	136	67	43	11	-	-
1950	1,065	12	457	360	136	57	35	8	-	-

TABLE 12
IMMATURE LIVE BIRTHS, AS PERCENTS OF TOTAL LIVE BIRTHS,
WITHIN EACH AGE GROUP OF MOTHER, BY YEAR 2007-2012 RESIDENT DATA

Age Group	2012				2011				2010			
	<u>Total Live Births</u>		<u>Immature Live Births</u>		<u>Total Live Births</u>		<u>Immature Live Births</u>		<u>Total Live Births</u>		<u>Immature Live Births</u>	
	Number	Percent	Number	Percent	Number	Percent	Number	Percent	Number	Percent	Number	Percent
Total	38,686	100.0	2,578	6.7	38,204	100.0	2,499	6.5	38,514	100.0	2,688	7.0
< 16	110	100.0	9	8.2	86	100.0	12	14.0	140	100.0	12	8.6
16 – 17	559	100.0	47	8.4	644	100.0	69	10.7	698	100.0	67	9.6
18 – 19	1,863	100.0	144	7.7	1,976	100.0	152	7.7	2,219	100.0	204	9.2
20 – 24	9,068	100.0	636	7.0	8,941	100.0	574	6.4	9,297	100.0	685	7.4
25 – 29	12,940	100.0	813	6.3	12,914	100.0	779	6.0	12,851	100.0	779	6.1
30 – 34	9,879	100.0	611	6.2	9,691	100.0	603	6.2	9,203	100.0	613	6.7
35 – 39	3,524	100.0	246	7.0	3,264	100.0	250	7.7	3,331	100.0	256	7.7
40 – 44	701	100.0	67	9.6	657	100.0	59	9.0	731	100.0	64	8.8
45 +	41	100.0	5	12.2	29	100.0	1	3.4	43	100.0	7	16.3
N.S.	1	100.0	-	-	2	100.0	-	-	1	100.0	1	100.0

Age Group	2009				2008				2007			
	<u>Total Live Births</u>		<u>Immature Live Births</u>		<u>Total Live Births</u>		<u>Immature Live Births</u>		<u>Total Live Births</u>		<u>Immature Live Births</u>	
	Number	Percent	Number	Percent	Number	Percent	Number	Percent	Number	Percent	Number	Percent
Total	39,662	100.0	2,674	6.7	40,221	100.0	2,683	6.7	40,835	100.0	2,795	6.8
< 16	129	100.0	10	7.8	139	100.0	15	10.8	171	100.0	16	9.4
16 – 17	846	100.0	75	8.9	924	100.0	80	8.7	843	100.0	81	9.6
18 – 19	2,473	100.0	221	8.9	2,566	100.0	222	8.7	2,551	100.0	215	8.4
20 – 24	9,752	100.0	643	6.6	10,119	100.0	686	6.8	10,533	100.0	711	6.8
25 – 29	13,178	100.0	806	6.1	13,390	100.0	844	6.3	13,517	100.0	869	6.4
30 – 34	9,082	100.0	600	6.6	8,845	100.0	521	5.9	8,760	100.0	580	6.6
35 – 39	3,465	100.0	252	7.3	3,495	100.0	242	6.9	3,758	100.0	266	7.1
40 – 44	683	100.0	57	8.3	687	100.0	62	9.0	659	100.0	52	7.9
45 +	52	100.0	9	17.3	55	100.0	10	18.2	41	100.0	4	9.8
N.S.	2	100.0	1	50.0	1	100.0	1	100.0	2	100.0	1	50.0

Immature Live Birth: Less than 2500 grams (5 lbs. 9 oz.)

TABLE 13
SELECTED CARDIOVASCULAR DISEASE DEATHS AS PERCENTS OF TOTAL DEATHS, BY YEAR
2001-2012 RESIDENT DATA

Year	Major Cardiovascular Diseases		Diseases of Heart		Hypertension		Cerebrovascular		Atherosclerosis Diseases		Other Diseases of Circulatory System	
	Number	Percent	Number	Percent	Number	Percent	Number	Percent	Number	Percent	Number	Percent
2012	9,031	31.9	6,966	24.6	289	1.0	1,411	5.0	135	0.5	230	0.8
2011	8,846	31.5	6,726	23.9	319	1.1	1,431	5.1	146	0.5	224	0.8
2010	9,116	32.9	6,859	24.8	257	0.9	1,531	5.5	154	0.6	254	0.9
2009	9,232	33.6	6,912	25.2	290	1.1	1,626	5.9	164	0.6	240	0.9
2008	9,623	33.9	7,268	25.6	267	0.9	1,685	5.9	181	0.6	222	0.8
2007	9,200	34.0	6,843	25.3	253	0.9	1,680	6.2	176	0.7	248	0.9
2006	9,574	35.1	7,138	26.2	266	1.0	1,713	6.3	185	0.7	285	1.0
2005	10,199	36.7	7,425	26.7	278	1.0	1,899	6.8	264	1.0	337	1.2
2004	9,994	37.3	7,252	27.0	237	0.9	1,955	7.3	257	1.0	293	1.1
2003	10,735	38.4	7,825	28.0	235	0.8	2,073	7.4	304	1.1	298	1.1
2002	11,141	39.9	8,173	29.3	179	0.6	2,221	8.0	261	0.9	307	1.1
2001	11,256	40.6	8,223	29.6	204	0.7	2,213	8.0	272	1.0	344	1.2

Major cardiovascular diseases is the total of: diseases of heart; hypertension; cerebrovascular diseases; atherosclerosis; and other diseases of circulatory system

TABLE 14
SELECTED CAUSES OF DEATH BY YEAR
2001-2012 RESIDENT DATA

Year	Heart Disease		Cancer		Cerebrovascular Disease		Unintentional Injuries		Influenza and Pneumonia		Chronic Lower Respiratory Diseases	
	Number	Rate	Number	Rate	Number	Rate	Number	Rate	Number	Rate	Number	Rate
2012	6,966	226.6	6,415	208.7	1,411	45.9	1,362	44.3	656	21.3	1,817	59.1
2011	6,726	219.6	6,440	210.3	1,431	46.7	1,340	43.8	657	21.5	1,831	59.8
2010	6,859	224.9	6,346	208.1	1,531	50.2	1,258	41.2	557	18.3	1,694	55.5
2009	6,912	229.8	6,217	206.7	1,626	54.1	1,260	41.9	633	23.1	1,825	60.7
2008	7,268	242.1	6,386	212.7	1,685	56.1	1,247	41.5	825	27.5	1,829	60.9
2007	6,843	229.0	6,358	212.8	1,680	56.2	1,238	41.4	748	25.0	1,657	55.5
2006	7,138	239.4	6,344	212.7	1,713	57.4	1,185	39.7	765	25.7	1,652	55.4
2005	7,425	250.3	6,444	217.2	1,899	64.0	1,199	40.4	893	30.1	1,702	57.4
2004	7,252	245.5	6,291	212.9	1,955	66.2	1,088	36.8	884	29.9	1,541	52.2
2003	7,825	265.8	6,447	219.0	2,073	70.4	1,160	39.4	1,032	35.1	1,661	56.4
2002	8,173	278.3	6,457	219.9	2,221	75.6	1,080	36.8	940	32.1	1,579	53.8
2001	8,223	281.3	6,400	218.9	2,213	75.7	1,042	35.6	878	30.0	1,551	53.1

Rates per 100,000 population.

TABLE 15
DEATHS BY RACE AND AGE
2012 RESIDENT DATA

Age	<u>Total</u>					
	Total	White	African American	Asian/ Pacific Islander	Other	Hispanic*
Total	28,301	27,487	505	154	155	238
< 1	205	164	34	4	3	14
1 - 4	43	38	3	1	1	5
5 - 9	19	15	1	3	-	-
10 - 14	34	29	4	-	1	4
15 - 19	89	71	9	4	5	6
20 - 24	147	130	10	4	3	5
25 - 29	144	122	9	4	9	7
30 - 34	196	176	14	2	4	8
35 - 39	210	183	11	8	8	12
40 - 44	356	328	18	4	6	10
45 - 49	553	502	33	11	7	12
50 - 54	977	922	31	7	17	18
55 - 59	1,369	1,326	30	6	7	15
60 - 64	1,726	1,648	50	13	15	18
65 - 69	1,852	1,775	44	14	19	15
70 - 74	2,249	2,186	44	10	9	10
75 - 79	3,005	2,955	31	13	6	15
80 - 84	4,122	4,040	51	15	16	25
85 - 89	4,837	4,773	36	21	7	15
90 - 94	3,956	3,916	23	6	11	19
95 - 99	1,799	1,777	17	4	1	5
100 +	413	411	2	-	-	-
N.S.	-	-	-	-	-	-

* Those of Hispanic ethnicity may be of any race and are included in the counts of death by race and age.

TABLE 15 A
DEATHS BY RACE AND AGE, BY GENDER
2012 RESIDENT DATA

Age	<u>Male</u>						<u>Female</u>					
	Total	White	African American	Asian/ Pacific Islander	Other	Hispanic*	Total	White	African American	Asian/ Pacific Islander	Other	Hispanic*
Total	13,726	13,264	278	86	98	153	14,575	14,223	227	68	57	85
< 1	122	96	23	2	1	10	83	68	11	2	2	4
1 - 4	21	19	2	-	-	2	22	19	1	1	1	3
5 - 9	10	9	-	1	-	-	9	6	1	2	-	-
10 - 14	21	17	3	-	1	2	13	12	1	-	-	2
15 - 19	63	52	6	2	3	4	26	19	3	2	2	2
20 - 24	113	97	10	3	3	5	34	33	-	1	-	-
25 - 29	97	83	6	2	6	5	47	39	3	2	3	2
30 - 34	134	121	7	2	4	7	62	55	7	-	-	1
35 - 39	132	112	6	7	7	9	78	71	5	1	1	3
40 - 44	237	219	12	3	3	6	119	109	6	1	3	4
45 - 49	333	300	22	6	5	6	220	202	11	5	2	6
50 - 54	602	569	16	5	12	14	375	353	15	2	5	4
55 - 59	832	808	16	2	6	11	537	518	14	4	1	4
60 - 64	1,051	1,007	30	6	8	12	675	641	20	7	7	6
65 - 69	1,071	1,019	30	12	10	10	781	756	14	2	9	5
70 - 74	1,277	1,246	21	5	5	6	972	940	23	5	4	4
75 - 79	1,581	1,556	14	6	5	12	1,424	1,399	17	7	1	3
80 - 84	2,051	2,001	29	9	12	15	2,071	2,039	22	6	4	10
85 - 89	2,077	2,047	15	11	4	9	2,760	2,726	21	10	3	6
90 - 94	1,379	1,370	6	1	2	5	2,577	2,546	17	5	9	14
95 - 99	449	443	4	1	1	3	1,350	1,334	13	3	-	2
100 +	73	73	-	-	-	-	340	338	2	-	-	-
N.S.	-	-	-	-	-	-	-	-	-	-	-	-

* Those of Hispanic ethnicity may be of any race and are included in the counts of death by race and age.

TABLE 16
LEADING CAUSES OF DEATH BY SELECTED AGE GROUPS
2012 RESIDENT DATA

Age Group		Number	Percent
Under 1	Total	205	
	Certain Conditions Originating in the Perinatal Period	77	37.6
	Congenital Malformations, Deformations and Chromosomal Abnormalities	56	27.3
	Sudden Infant Death Syndrome	18	8.8
	All Other Diseases	14	6.8
	Symptoms, Signs and Abnormal Findings, Not Elsewhere Classified	10	4.9
1 – 4	Total	43	
	Unintentional Injuries	11	25.6
	Congenital Malformations, Deformations and Chromosomal Abnormalities	9	20.9
	All Other Diseases	6	14.0
	Homicide and Legal Intervention	6	14.0
	Malignant Neoplasms	4	9.3
	All Infective and Parasitic Diseases	2	4.7
Cerebrovascular Diseases	2	4.7	
5 – 14	Total	53	
	Unintentional Injuries	18	34.0
	Malignant Neoplasms	10	18.9
	Suicides	7	13.2
	All Other Diseases	4	7.5
	Congenital Malformations, Deformations and Chromosomal Abnormalities	4	7.5
	Benign Neoplasms, Carcinoma in Situ, and Neoplasms of Uncertain Behavior and of Unspecified Nature	2	3.8
	Certain Conditions Originating in the Perinatal Period	2	3.8
Chronic Lower Respiratory Diseases	2	3.8	
15 – 24	Total	236	
	Unintentional Injuries	102	43.2
	Suicides	58	24.6
	Malignant Neoplasms	21	8.9
	All Other Diseases	16	6.8
Homicide and Legal Intervention	14	5.9	
25 – 44	Total	906	
	Unintentional Injuries	254	28.0
	Suicides	139	15.3
	Malignant Neoplasms	118	13.0
	Diseases of the Heart	108	11.9
	All Other Diseases	103	11.4
45 – 54	Total	1,530	
	Malignant Neoplasms	462	30.2
	Diseases of the Heart	320	20.9
	Unintentional Injuries	182	11.9
	All Other Diseases	165	10.8
	Suicides	78	5.1
55 – 64	Total	3,095	
	Malignant Neoplasms	1,194	38.6
	Diseases of the Heart	730	23.6
	All Other Diseases	321	10.4
	Chronic Lower Respiratory Diseases	165	5.3
	Unintentional Injuries	143	4.6
65 – 84	Total	11,228	
	Malignant Neoplasms	3,310	29.5
	Diseases of the Heart	2,498	22.2
	All Other Diseases	1,640	14.6
	Chronic Lower Respiratory Diseases	1,049	9.3
	Cerebrovascular Diseases	524	4.7
85 and Over	Total	11,005	
	Diseases of the Heart	3,297	30.0
	All Other Diseases	2,113	19.2
	Malignant Neoplasms	1,296	11.8
	Alzheimer's Disease	925	8.4
	Cerebrovascular Diseases	762	6.9

TABLE 16 A
LEADING CAUSES OF WHITE DEATHS BY SELECTED AGE GROUPS
2012 RESIDENT DATA

Age Group		Number	Percent
Under 1	Total	164	
	Certain Conditions Originating in the Perinatal Period	63	38.4
	Congenital Malformations, Deformations and Chromosomal Abnormalities	45	27.4
	Sudden Infant Death Syndrome	15	9.1
	All Other Diseases	10	6.1
	Unintentional Injuries	7	4.3
1 - 4	Total	38	
	Unintentional Injuries	10	26.3
	Congenital Malformations, Deformations and Chromosomal Abnormalities	8	21.1
	Homicide and Legal Intervention	6	15.8
	All Other Diseases	4	10.5
	Malignant Neoplasms	3	7.9
5 - 14	Total	44	
	Unintentional Injuries	14	31.8
	Malignant Neoplasms	10	22.7
	Suicides	6	13.6
	All Other Diseases	4	9.1
	Congenital Malformations, Deformations and Chromosomal Abnormalities	4	9.1
	Benign Neoplasms, Carcinoma in Situ, and Neoplasms of Uncertain Behavior and of Unspecified Nature	2	4.5
15 - 24	Total	201	
	Unintentional Injuries	92	45.8
	Suicides	51	25.4
	Malignant Neoplasms	17	8.5
	All Other Diseases	14	7.0
	Homicide and Legal Intervention	5	2.5
25 - 44	Total	809	
	Unintentional Injuries	232	28.7
	Suicides	128	15.8
	Malignant Neoplasms	103	12.7
	Diseases of the Heart	101	12.5
	All Other Diseases	91	11.2
45 - 54	Total	1,424	
	Malignant Neoplasms	443	31.1
	Diseases of the Heart	293	20.6
	Unintentional Injuries	167	11.7
	All Other Diseases	156	11.0
	Suicides	77	5.4
55 - 64	Total	2,974	
	Malignant Neoplasms	1,155	38.8
	Diseases of the Heart	694	23.3
	All Other Diseases	315	10.6
	Chronic Lower Respiratory Diseases	162	5.4
	Unintentional Injuries	133	4.5
65 - 84	Total	10,956	
	Malignant Neoplasms	3,229	29.5
	Diseases of the Heart	2,422	22.1
	All Other Diseases	1,610	14.7
	Chronic Lower Respiratory Diseases	1,029	9.4
	Cerebrovascular Diseases	512	4.7
85 and Over	Total	10,877	
	Diseases of the Heart	3,266	30.0
	All Other Diseases	2,088	19.2
	Malignant Neoplasms	1,285	11.8
	Alzheimer's Disease	912	8.4
	Cerebrovascular Diseases	753	6.9
	Malignant Neoplasms	1,262	11.8
Alzheimer's Disease	947	8.9	
	Cerebrovascular Diseases	740	6.9

TABLE 16 B
LEADING CAUSES OF AFRICAN AMERICAN DEATHS BY SELECTED AGE GROUPS
2012 RESIDENT DATA

Age Group		Number	Percent
Under 1	Total	34	
	Certain Conditions Originating in the Perinatal Period	11	32.4
	Congenital Malformations, Deformations and Chromosomal Abnormalities	9	26.5
	Symptoms, Signs and Abnormal Findings, Not Elsewhere Classified	5	14.7
	All Other Diseases	3	8.8
	Sudden Infant Death Syndrome	3	8.8
	Unintentional Injuries	2	5.9
1 – 4	Total	3	
	All Other Diseases	2	66.7
	Unintentional Injuries	1	33.3
5 – 14	Total	5	
	All Other External Causes	1	20.0
	Certain Conditions Originating in the Perinatal Period	1	20.0
	Chronic Lower Respiratory Diseases	1	20.0
	Homicide and Legal Intervention	1	20.0
	Suicides	1	20.0
15 – 24	Total	19	
	Homicide and Legal Intervention	8	42.1
	Unintentional Injuries	4	21.1
	Malignant Neoplasms	2	10.5
	All Other Diseases	1	5.3
	Chronic Lower Respiratory Diseases	1	5.3
	Complications of Pregnancy, Childbirth and the Puerperium	1	5.3
	Diseases of the Heart	1	5.3
Suicides	1	5.3	
25 – 44	Total	52	
	Malignant Neoplasms	11	21.2
	Unintentional Injuries	8	15.4
	All Infective and Parasitic Diseases	7	13.5
	All Other Diseases	7	13.5
	Homicide and Legal Intervention	4	7.7
	Diseases of the Heart	3	5.8
	Suicides	3	5.8
45 – 54	Total	64	
	Diseases of the Heart	19	29.7
	Malignant Neoplasms	14	21.9
	Unintentional Injuries	10	15.6
	All Other Diseases	8	12.5
	All Infective and Parasitic Diseases	3	4.7
Cerebrovascular Diseases	3	4.7	
55 – 64	Total	80	
	Malignant Neoplasms	28	35.0
	Diseases of the Heart	26	32.5
	Cerebrovascular Diseases	5	6.3
	All Other Diseases	4	5.0
	All Infective and Parasitic Diseases	3	3.8
Unintentional Injuries	3	3.8	
65 – 84	Total	170	
	Malignant Neoplasms	50	29.4
	Diseases of the Heart	49	28.8
	All Other Diseases	22	12.9
	Chronic Lower Respiratory Diseases	14	8.2
	Alzheimer's Disease	7	4.1
Cerebrovascular Diseases	7	4.1	
85 and Over	Total	78	
	Diseases of the Heart	20	25.6
	All Other Diseases	18	23.1
	Alzheimer's Disease	8	10.3
	Cerebrovascular Diseases	6	7.7
	Chronic Lower Respiratory Diseases	4	5.1
	Malignant Neoplasms	4	5.1
Nephritis, Nephrotic Syndrome, and Nephrosis	4	5.1	

TABLE 16 C
LEADING CAUSES OF ASIAN/PACIFIC ISLANDER DEATHS BY SELECTED AGE GROUPS
2012 RESIDENT DATA

Age Group		Number	Percent
Under 1	Total	4	
	Congenital Malformations, Deformations and Chromosomal Abnormalities	2	50.0
	All Other Diseases	1	25.0
	Certain Conditions Originating in the Perinatal Period	1	25.0
1 – 4	Total	1	
	Congenital Malformations, Deformations and Chromosomal Abnormalities	1	100.0
5 – 14	Total	3	
	Unintentional Injuries	3	100.0
15 – 24	Total	8	
	Suicides	3	37.5
	Malignant Neoplasms	2	25.0
	All Other Diseases	1	12.5
	Homicide and Legal Intervention	1	12.5
	Unintentional Injuries	1	12.5
25 – 44	Total	18	
	Unintentional Injuries	4	22.2
	Diseases of the Heart	3	16.7
	Malignant Neoplasms	3	16.7
	Suicides	3	16.7
	Cerebrovascular Diseases	2	11.1
	All Other Diseases	1	5.6
	Homicide and Legal Intervention	1	5.6
	Symptoms, Signs and Abnormal Findings, Not Elsewhere Classified	1	5.6
45 – 54	Total	18	
	Cerebrovascular Diseases	3	16.7
	Diseases of the Heart	3	16.7
	Malignant Neoplasms	3	16.7
	All Infective and Parasitic Diseases	2	11.1
	Influenza and Pneumonia	2	11.1
	Unintentional Injuries	2	11.1
	Diabetes Mellitus	1	5.6
	Suicides	1	5.6
	Symptoms, Signs and Abnormal Findings, Not Elsewhere Classified	1	5.6
55 – 64	Total	19	
	Malignant Neoplasms	5	26.3
	Unintentional Injuries	3	15.8
	All Other Diseases	2	10.5
	Cerebrovascular Diseases	2	10.5
	Chronic Liver Disease and Cirrhosis	2	10.5
	Diabetes Mellitus	2	10.5
	Diseases of the Heart	2	10.5
	Atherosclerosis	1	5.3
65 – 84	Total	52	
	Malignant Neoplasms	19	36.5
	Diseases of the Heart	13	25.0
	All Infective and Parasitic Diseases	3	5.8
	All Other Diseases	3	5.8
	Cerebrovascular Diseases	3	5.8
	Chronic Lower Respiratory Diseases	3	5.8
	Diabetes Mellitus	3	5.8
	Chronic Liver Disease and Cirrhosis	2	3.8
	Unintentional Injuries	2	3.8
	Suicides	1	1.9
85 and Over	Total	31	
	Diseases of the Heart	7	22.6
	All Other Diseases	6	19.4
	Malignant Neoplasms	6	19.4
	All Infective and Parasitic Diseases	3	9.7
	Alzheimer's Disease	2	6.5
	Cerebrovascular Diseases	2	6.5
	Anemias	1	3.2
	Chronic Lower Respiratory Diseases	1	3.2
	Influenza and Pneumonia	1	3.2
	Nephritis, Nephrotic Syndrome, and Nephrosis	1	3.2
	Unintentional Injuries	1	3.2

TABLE 16 D
LEADING CAUSES OF OTHER DEATHS BY SELECTED AGE GROUPS
2012 RESIDENT DATA

Age Group		Number	Percent
Under 1	Total	3	
	Certain Conditions Originating in the Perinatal Period	2	66.7
	Symptoms, Signs and Abnormal Findings, Not Elsewhere Classified	1	33.3
1 – 4	Total	1	
	Malignant Neoplasms	1	100.0
5 – 14	Total	1	
	Unintentional Injuries	1	100.0
15 – 24	Total	8	
	Unintentional Injuries	5	62.5
	Suicides	3	37.5
25 – 44	Total	27	
	Unintentional Injuries	10	37.0
	Suicides	5	18.5
	All Other Diseases	4	14.8
	Chronic Liver Disease and Cirrhosis	2	7.4
	All Infective and Parasitic Diseases	1	3.7
	All Other External Causes	1	3.7
	Chronic Lower Respiratory Diseases	1	3.7
	Diseases of the Heart	1	3.7
	Homicide and Legal Intervention	1	3.7
Malignant Neoplasms	1	3.7	
45 – 54	Total	24	
	Diseases of the Heart	5	20.8
	Chronic Liver Disease and Cirrhosis	4	16.7
	Unintentional Injuries	3	12.5
	All Infective and Parasitic Diseases	2	8.3
	Malignant Neoplasms	2	8.3
	Nephritis, Nephrotic Syndrome, and Nephrosis	2	8.3
	All Other Diseases	1	4.2
	Benign Neoplasms, Carcinoma in Situ, and Neoplasms of Uncertain Behavior and of Unspecified Nature	1	4.2
	Cerebrovascular Diseases	1	4.2
	Diabetes Mellitus	1	4.2
	Influenza and Pneumonia	1	4.2
	Symptoms, Signs and Abnormal Findings, Not Elsewhere Classified	1	4.2
55 – 64	Total	22	
	Diseases of the Heart	8	36.4
	Malignant Neoplasms	6	27.3
	Unintentional Injuries	4	18.2
	Cerebrovascular Diseases	1	4.5
	Cholelithiasis and Other Disorders of the Gallbladder	1	4.5
	Chronic Lower Respiratory Diseases	1	4.5
Diabetes Mellitus	1	4.5	
65 – 84	Total	50	
	Diseases of the Heart	14	28
	Malignant Neoplasms	12	24
	All Other Diseases	5	10.0
	All Infective and Parasitic Diseases	3	6.0
	Chronic Lower Respiratory Diseases	3	6.0
	Cerebrovascular Diseases	2	4.0
	Chronic Liver Disease and Cirrhosis	2	4.0
	Diabetes Mellitus	2	4.0
	Nephritis, Nephrotic Syndrome, and Nephrosis	2	4.0
Unintentional Injuries	2	4.0	
85 and Over	Total	19	
	Diseases of the Heart	4	21.1
	Alzheimer's Disease	3	15.8
	Diabetes Mellitus	3	15.8
	Symptoms, Signs and Abnormal Findings, Not Elsewhere Classified	2	10.5
	All Infective and Parasitic Diseases	1	5.3
	All Other Diseases	1	5.3
	Cerebrovascular Diseases	1	5.3
	Chronic Lower Respiratory Diseases	1	5.3
	Essential Hypertension and Hypertensive Renal Disease	1	5.3
	Influenza and Pneumonia	1	5.3
	Malignant Neoplasms	1	5.3

TABLE 16 E
LEADING CAUSES OF HISPANIC DEATHS BY SELECTED AGE GROUPS
2012 RESIDENT DATA

Age Group		Number	Percent
Under 1	Total	14	
	Certain Conditions Originating in the Perinatal Period	6	42.9
	All Other Diseases	2	14.3
	Congenital Malformations, Deformations and Chromosomal Abnormalities	2	14.3
	Diseases of the Heart	1	7.1
	Influenza and Pneumonia	1	7.1
	Sudden Infant Death Syndrome	1	7.1
	Unintentional Injuries	1	7.1
1 – 4	Total	5	
	All Other Diseases	1	20.0
	Congenital Malformations, Deformations and Chromosomal Abnormalities	1	20.0
	Diseases of the Heart	1	20.0
	Homicide and Legal Intervention	1	20.0
Malignant Neoplasms	1	20.0	
5 – 14	Total	4	
	Unintentional Injuries	2	50.0
	Certain Conditions Originating in the Perinatal Period	1	25.0
Chronic Lower Respiratory Diseases	1	25.0	
15 – 24	Total	11	
	Unintentional Injuries	6	54.5
	Suicides	3	27.3
	Diseases of the Heart	1	9.1
Malignant Neoplasms	1	9.1	
25 – 44	Total	37	
	Unintentional Injuries	16	43.2
	All Other Diseases	4	10.8
	Diseases of the Heart	3	8.1
	Suicides	3	8.1
	Malignant Neoplasms	2	5.4
	Symptoms, Signs and Abnormal Findings, Not Elsewhere Classified	2	5.4
	Benign Neoplasms, Carcinoma in Situ, and Neoplasms of Uncertain Behavior and of Unspecified Nature	1	2.7
	Chronic Liver Disease and Cirrhosis	1	2.7
	Chronic Lower Respiratory Diseases	1	2.7
	Complications of Pregnancy, Childbirth and the Puerperium	1	2.7
	Diabetes Mellitus	1	2.7
	Homicide and Legal Intervention	1	2.7
Influenza and Pneumonia	1	2.7	
45 – 54	Total	30	
	Malignant Neoplasms	10	33.3
	Diseases of the Heart	6	20.0
	All Infective and Parasitic Diseases	3	10.0
	Chronic Liver Disease and Cirrhosis	2	6.7
	Nephritis, Nephrotic Syndrome, and Nephrosis	2	6.7
	Unintentional Injuries	2	6.7
	All Other External Causes	1	3.3
	Benign Neoplasms, Carcinoma in Situ, and Neoplasms of Uncertain Behavior and of Unspecified Nature	1	3.3
	Cerebrovascular Diseases	1	3.3
	Diabetes Mellitus	1	3.3
	Suicides	1	3.3
55 – 64	Total	33	
	Malignant Neoplasms	12	36.4
	Diseases of the Heart	9	27.3
	Unintentional Injuries	4	12.1
	All Other Diseases	2	6.1
	All Infective and Parasitic Diseases	1	3.0
	Cholelithiasis and Other Disorders of the Gallbladder	1	3.0
	Chronic Liver Disease and Cirrhosis	1	3.0
	Chronic Lower Respiratory Diseases	1	3.0
	Diabetes Mellitus	1	3.0
Nephritis, Nephrotic Syndrome, and Nephrosis	1	3.0	
65 – 84	Total	65	
	Diseases of the Heart	18	27.7
	Malignant Neoplasms	13	20.0
	All Other Diseases	11	16.9
	Cerebrovascular Diseases	4	6.2
	Chronic Lower Respiratory Diseases	4	6.2
	All Infective and Parasitic Diseases	3	4.6
Unintentional Injuries	3	4.6	
85 and Over	Total	39	
	Diseases of the Heart	9	23.1
	All Other Diseases	7	17.9
	Alzheimer's Disease	7	17.9
	Diabetes Mellitus	4	10.3
	Symptoms, Signs and Abnormal Findings, Not Elsewhere Classified	3	7.7
	Nephritis, Nephrotic Syndrome, and Nephrosis	2	5.1
Unintentional Injuries	2	5.1	

TABLE 17
LEADING CAUSES OF DEATH BY NUMBER AND PERCENT OF TOTAL DEATHS, BY GENDER
2012 RESIDENT DATA

Cause of Death	Total		Male		Female	
	Number	Percent	Number	Percent	Number	Percent
Total	28,301	100.0	13,726	100.0	14,575	100.0
Diseases of the Heart	6,966	24.6	3,507	25.6	3,459	23.7
Malignant Neoplasms	6,415	22.7	3,404	24.8	3,011	20.7
All Other Diseases	4,382	15.5	1,842	13.4	2,540	17.4
Chronic Lower Respiratory Diseases	1,817	6.4	923	6.7	894	6.1
Cerebrovascular Diseases	1,411	5.0	522	3.8	889	6.1
Unintentional Injuries	1,362	4.8	802	5.8	560	3.8
Alzheimer's Disease	1,335	4.7	398	2.9	937	6.4
Diabetes Mellitus	687	2.4	334	2.4	353	2.4
Influenza and Pneumonia	656	2.3	275	2.0	381	2.6
All Infective and Parasitic Diseases	511	1.8	262	1.9	249	1.7
Symptoms, Signs and Abnormal Findings, Not Elsewhere Classified	398	1.4	137	1.0	261	1.8
Suicides	381	1.3	307	2.2	74	0.5
Nephritis, Nephrotic Syndrome, and Nephrosis	322	1.1	157	1.1	165	1.1
Chronic Liver Disease and Cirrhosis	290	1.0	190	1.4	100	0.7
Essential Hypertension and Hypertensive Renal Disease	289	1.0	90	0.7	199	1.4
Other Diseases of Circulatory System	230	0.8	132	1.0	98	0.7
Benign Neoplasms, Carcinoma in Situ, and Neoplasms of Uncertain Behavior and of Unspecified Nature	210	0.7	107	0.8	103	0.7
Atherosclerosis	135	0.5	63	0.5	72	0.5
Congenital Malformations, Deformations and Chromosomal Abnormalities	117	0.4	54	0.4	63	0.4
Certain Conditions Originating in the Perinatal Period	79	0.3	51	0.4	28	0.2
Anemias	64	0.2	25	0.2	39	0.3
Homicide and Legal Intervention	64	0.2	44	0.3	20	0.1
Peptic Ulcer	39	0.1	22	0.2	17	0.1
Cholelithiasis and Other Disorders of the Gallbladder	39	0.1	19	0.1	20	0.1
Other External Causes	34	0.1	21	0.2	13	0.1
Sudden Infant Death Syndrome	18	0.1	10	0.1	8	0.1
Hyperplasia of Prostate	10	0.0	10	0.1	-	-
Complications of Pregnancy, Childbirth and the Puerperium	8	0.0	-	-	8	0.1
Meningitis	6	0.0	4	0.0	2	0.0
Infections of Kidney	5	0.0	1	0.0	4	0.0
Acute Bronchitis and Bronchiolitis	2	0.0	1	0.0	1	0.0

TABLE 18
HEART DISEASE DEATHS BY RACE AND AGE
2012 RESIDENT DATA

Age	<u>Total</u>					
	Total	White	African American	Asian/ Pacific Islander	Other	Hispanic*
Total	6,966	6,787	119	28	32	48
< 1	6	5	1	-	-	1
1 - 4	1	1	-	-	-	1
5 - 9	-	-	-	-	-	-
10 - 14	1	1	-	-	-	-
15 - 19	2	2	-	-	-	1
20 - 24	3	2	1	-	-	-
25 - 29	4	4	-	-	-	-
30 - 34	16	16	-	-	-	1
35 - 39	28	23	3	2	-	-
40 - 44	60	58	-	1	1	2
45 - 49	117	104	12	1	-	1
50 - 54	203	189	7	2	5	5
55 - 59	320	304	13	-	3	4
60 - 64	410	390	13	2	5	5
65 - 69	385	360	15	5	5	6
70 - 74	501	483	11	2	5	5
75 - 79	665	653	10	2	-	2
80 - 84	947	926	13	4	4	5
85 - 89	1,266	1,254	7	4	1	2
90 - 94	1,265	1,250	10	2	3	6
95 - 99	612	608	3	1	-	1
100 +	154	154	-	-	-	-
N.S.	-	-	-	-	-	-

* Those of Hispanic ethnicity may be of any race and are included in the counts of death by race.

TABLE 18 A
HEART DISEASE DEATHS BY RACE AND AGE, BY GENDER
2012 RESIDENT DATA

Age	<u>Male</u>						<u>Female</u>					
	Total	White	African American	Asian/ Pacific Islander	Other	Hispanic*	Total	White	African American	Asian/ Pacific Islander	Other	Hispanic*
Total	3,507	3,395	71	18	23	36	3,459	3,392	48	10	9	12
< 1	4	3	1	-	-	1	2	2	-	-	-	-
1 - 4	-	-	-	-	-	-	1	1	-	-	-	1
5 - 9	-	-	-	-	-	-	-	-	-	-	-	-
10 - 14	1	1	-	-	-	-	-	-	-	-	-	-
15 - 19	2	2	-	-	-	1	-	-	-	-	-	-
20 - 24	3	2	1	-	-	-	-	-	-	-	-	-
25 - 29	3	3	-	-	-	-	1	1	-	-	-	-
30 - 34	12	12	-	-	-	1	4	4	-	-	-	-
35 - 39	15	13	1	1	-	-	13	10	2	1	-	-
40 - 44	49	47	-	1	1	2	11	11	-	-	-	-
45 - 49	81	72	9	-	-	-	36	32	3	1	-	1
50 - 54	149	137	7	2	3	4	54	52	-	-	2	1
55 - 59	217	206	9	-	2	3	103	98	4	-	1	1
60 - 64	287	272	10	1	4	3	123	118	3	1	1	2
65 - 69	259	238	12	5	4	5	126	122	3	-	1	1
70 - 74	314	305	5	1	3	4	187	178	6	1	2	1
75 - 79	398	393	4	1	-	1	267	260	6	1	-	1
80 - 84	477	465	5	3	4	5	470	461	8	1	-	-
85 - 89	595	590	2	2	1	2	671	664	5	2	-	-
90 - 94	455	450	4	1	1	3	810	800	6	2	2	3
95 - 99	155	153	1	1	-	1	457	455	2	-	-	-
100 +	31	31	-	-	-	-	123	123	-	-	-	-
N.S.	-	-	-	-	-	-	-	-	-	-	-	-

* Those of Hispanic ethnicity may be of any race and are included in the counts of death by race.

TABLE 19
MALIGNANT NEOPLASM DEATHS BY RACE AND AGE
2012 RESIDENT DATA

Age	<u>Total</u>					
	Total	White	African American	Asian/ Pacific Islander	Other	Hispanic*
Total	6,415	6,245	109	38	23	40
< 1	-	-	-	-	-	-
1 - 4	4	3	-	-	1	1
5 - 9	6	6	-	-	-	-
10 - 14	4	4	-	-	-	-
15 - 19	7	7	-	-	-	1
20 - 24	14	10	2	2	-	-
25 - 29	9	8	1	-	-	-
30 - 34	16	15	1	-	-	-
35 - 39	27	23	2	2	-	-
40 - 44	66	57	7	1	1	2
45 - 49	143	134	7	2	-	5
50 - 54	319	309	7	1	2	5
55 - 59	528	514	9	3	2	4
60 - 64	666	641	19	2	4	8
65 - 69	694	671	13	5	5	4
70 - 74	769	748	17	3	1	1
75 - 79	912	896	8	6	2	3
80 - 84	935	914	12	5	4	5
85 - 89	772	763	3	5	1	-
90 - 94	396	395	-	1	-	1
95 - 99	108	107	1	-	-	-
100 +	20	20	-	-	-	-
N.S.	-	-	-	-	-	-

* Those of Hispanic ethnicity may be of any race and are included in the counts of death by race.

TABLE 19 A
MALIGNANT NEOPLASM DEATHS BY RACE AND AGE, BY GENDER
2012 RESIDENT DATA

Age	<u>Male</u>						<u>Female</u>					
	Total	White	African American	Asian/ Pacific Islander	Other	Hispanic*	Total	White	African American	Asian/ Pacific Islander	Other	Hispanic*
Total	3,404	3,300	63	28	13	24	3,011	2,945	46	10	10	16
< 1	-	-	-	-	-	-	-	-	-	-	-	-
1 - 4	1	1	-	-	-	-	3	2	-	-	1	1
5 - 9	3	3	-	-	-	-	3	3	-	-	-	-
10 - 14	2	2	-	-	-	-	2	2	-	-	-	-
15 - 19	4	4	-	-	-	1	3	3	-	-	-	-
20 - 24	9	5	2	2	-	-	5	5	-	-	-	-
25 - 29	5	4	1	-	-	-	4	4	-	-	-	-
30 - 34	5	5	-	-	-	-	11	10	1	-	-	-
35 - 39	10	7	1	2	-	-	17	16	1	-	-	-
40 - 44	32	27	4	1	-	1	34	30	3	-	1	1
45 - 49	73	67	4	2	-	1	70	67	3	-	-	4
50 - 54	168	161	4	1	2	5	151	148	3	-	-	-
55 - 59	295	286	6	1	2	4	233	228	3	2	-	-
60 - 64	399	384	11	2	2	5	267	257	8	-	2	3
65 - 69	371	360	6	4	1	1	323	311	7	1	4	3
70 - 74	437	426	8	3	-	1	332	322	9	-	1	-
75 - 79	462	452	5	3	2	2	450	444	3	3	-	1
80 - 84	509	495	9	2	3	3	426	419	3	3	1	2
85 - 89	388	382	1	4	1	-	384	381	2	1	-	-
90 - 94	176	175	-	1	-	-	220	220	-	-	-	1
95 - 99	49	48	1	-	-	-	59	59	-	-	-	-
100 +	6	6	-	-	-	-	14	14	-	-	-	-
N.S.	-	-	-	-	-	-	-	-	-	-	-	-

* Those of Hispanic ethnicity may be of any race and are included in the counts of death by race.

TABLE 20
MALE MALIGNANT NEOPLASM DEATHS BY 10 LEADING SITES, BY RACE, BY YEAR
2010-2012 RESIDENT DATA

	<u>2012</u>				<u>2011</u>				<u>2010</u>			
	Total	White	African American	Other	Total	White	African American	Other	Total	White	African American	Other
Total	3,404	3,300	63	41	3,404	3,308	55	41	3,353	3,265	72	16
Trachea, Bronchus, and Lung	975	956	10	9	1,002	976	18	8	1,007	988	15	4
Prostate	329	323	4	2	316	306	5	5	307	296	11	-
Small Intestine, Colon, Rectum and Anus	307	294	8	5	344	334	4	6	347	337	8	2
Urinary Tract	241	234	5	2	240	234	4	2	225	223	1	1
Pancreas	209	202	4	3	209	201	4	4	219	214	4	1
Leukemia *	157	150	4	3	147	145	1	1	142	141	1	-
Non-Hodgkin's Lymphoma	140	137	3	-	146	142	3	1	138	137	1	-
Esophagus	137	135	2	-	153	152	1	-	168	165	3	-
Liver and Intrahepatic Bile Ducts	135	121	7	7	114	103	3	8	106	93	8	5
Brain and Other Parts of Nervous System	105	103	1	1	88	86	2	-	100	98	1	1
All Other Sites, Unspecified, Ill-Defined, and Secondary Sites	669	645	15	9	645	629	10	6	594	573	19	2

* Leukemia is included, although it is not a specific site.

TABLE 21
FEMALE MALIGNANT NEOPLASM DEATHS BY 10 LEADING SITES, BY RACE, BY YEAR
2010-2012 RESIDENT DATA

	<u>2012</u>				<u>2011</u>				<u>2010</u>			
	Total	White	African American	Other	Total	White	African American	Other	Total	White	African American	Other
Total	3,011	2,945	46	20	3,036	2,957	54	25	2,993	2,927	49	17
Trachea, Bronchus, and Lung	770	758	7	5	718	698	13	7	732	707	22	3
Breast	415	407	6	2	405	394	7	4	392	382	7	3
Small Intestine, Colon, Rectum and Anus	308	297	10	1	338	328	7	3	345	340	3	2
Pancreas	214	204	6	4	188	185	3	-	200	197	1	2
Ovary	150	148	1	1	179	177	1	1	183	182	1	-
Uterus	130	129	1	-	112	106	6	-	99	98	1	-
Urinary Tract	117	115	2	-	116	116	-	-	103	99	2	2
Non-Hodgkin's Lymphoma	116	115	1	-	107	106	1	-	126	123	1	2
Leukemia *	112	111	1	-	119	118	1	-	121	121	-	-
Brain and Other Parts of Nervous System	65	63	1	1	69	69	-	-	71	69	1	1
All Other Sites, Unspecified, Ill-Defined, and Secondary Sites	614	598	10	6	685	660	15	10	621	609	10	2

* Leukemia is included, although it is not a specific site.

TABLE 22
CHRONIC LOWER RESPIRATORY DISEASE DEATHS BY RACE AND AGE
2012 RESIDENT DATA

Age	Total					
	Total	White	African American	Asian/ Pacific Islander	Other	Hispanic*
Total	1,817	1,781	26	4	6	8
< 1	-	-	-	-	-	-
1 - 4	-	-	-	-	-	-
5 - 9	1	-	1	-	-	-
10 - 14	1	1	-	-	-	1
15 - 19	2	2	-	-	-	-
20 - 24	1	-	1	-	-	-
25 - 29	2	1	1	-	-	-
30 - 34	2	1	1	-	-	-
35 - 39	1	-	-	-	1	1
40 - 44	4	4	-	-	-	-
45 - 49	13	12	1	-	-	-
50 - 54	33	32	1	-	-	-
55 - 59	65	64	1	-	-	-
60 - 64	100	98	1	-	1	1
65 - 69	153	151	1	-	1	-
70 - 74	237	234	1	1	1	-
75 - 79	281	276	5	-	-	2
80 - 84	378	368	7	2	1	2
85 - 89	290	286	3	-	1	1
90 - 94	172	171	1	-	-	-
95 - 99	70	69	-	1	-	-
100 +	11	11	-	-	-	-
N.S.	-	-	-	-	-	-

* Those of Hispanic ethnicity may be of any race and are included in the counts of death by race.

TABLE 22 A
CHRONIC LOWER RESPIRATORY DISEASE DEATHS BY RACE AND AGE, BY GENDER
2012 RESIDENT DATA

Age	Male						Female					
	Total	White	African American	Asian/ Pacific Islander	Other	Hispanic*	Total	White	African American	Asian/ Pacific Islander	Other	Hispanic*
Total	923	903	15	1	4	6	894	878	11	3	2	2
< 1	-	-	-	-	-	-	-	-	-	-	-	-
1 - 4	-	-	-	-	-	-	-	-	-	-	-	-
5 - 9	-	-	-	-	-	-	1	-	1	-	-	-
10 - 14	-	-	-	-	-	-	1	1	-	-	-	1
15 - 19	2	2	-	-	-	-	-	-	-	-	-	-
20 - 24	1	-	1	-	-	-	-	-	-	-	-	-
25 - 29	-	-	-	-	-	-	2	1	1	-	-	-
30 - 34	-	-	-	-	-	-	2	1	1	-	-	-
35 - 39	1	-	-	-	1	1	-	-	-	-	-	-
40 - 44	1	1	-	-	-	-	3	3	-	-	-	-
45 - 49	6	5	1	-	-	-	7	7	-	-	-	-
50 - 54	12	12	-	-	-	-	21	20	1	-	-	-
55 - 59	34	34	-	-	-	-	31	30	1	-	-	-
60 - 64	55	55	-	-	-	1	45	43	1	-	1	-
65 - 69	78	76	1	-	1	-	75	75	-	-	-	-
70 - 74	121	120	-	-	1	-	116	114	1	1	-	-
75 - 79	153	150	3	-	-	2	128	126	2	-	-	-
80 - 84	202	194	6	1	1	2	176	174	1	1	-	-
85 - 89	147	145	2	-	-	-	143	141	1	-	1	1
90 - 94	79	78	1	-	-	-	93	93	-	-	-	-
95 - 99	29	29	-	-	-	-	41	40	-	1	-	-
100 +	2	2	-	-	-	-	9	9	-	-	-	-
N.S.	-	-	-	-	-	-	-	-	-	-	-	-

* Those of Hispanic ethnicity may be of any race and are included in the counts of death by race.

TABLE 23
CEREBROVASCULAR DISEASE DEATHS BY RACE AND AGE
2012 RESIDENT DATA

Age	Total					
	Total	White	African American	Asian/ Pacific Islander	Other	Hispanic*
Total	1,411	1,373	21	12	5	5
< 1	2	2	-	-	-	-
1 - 4	2	2	-	-	-	-
5 - 9	-	-	-	-	-	-
10 - 14	-	-	-	-	-	-
15 - 19	-	-	-	-	-	-
20 - 24	1	1	-	-	-	-
25 - 29	2	1	-	1	-	-
30 - 34	3	2	-	1	-	-
35 - 39	2	2	-	-	-	-
40 - 44	9	9	-	-	-	-
45 - 49	14	7	3	3	1	1
50 - 54	14	14	-	-	-	-
55 - 59	41	38	1	2	-	-
60 - 64	35	30	4	-	1	-
65 - 69	55	55	-	-	-	-
70 - 74	103	99	2	2	-	-
75 - 79	136	134	1	1	-	1
80 - 84	230	224	4	-	2	3
85 - 89	338	330	5	2	1	-
90 - 94	268	267	1	-	-	-
95 - 99	134	134	-	-	-	-
100 +	22	22	-	-	-	-
N.S.	-	-	-	-	-	-

* Those of Hispanic ethnicity may be of any race and are included in the counts of death by race.

TABLE 23 A
CEREBROVASCULAR DISEASE DEATHS BY RACE AND AGE, BY GENDER
2012 RESIDENT DATA

Age	Male						Female					
	Total	White	African American	Asian/ Pacific Islander	Other	Hispanic*	Total	White	African American	Asian/ Pacific Islander	Other	Hispanic*
Total	522	507	8	6	1	2	889	866	13	6	4	3
< 1	1	1	-	-	-	-	1	1	-	-	-	-
1 - 4	2	2	-	-	-	-	-	-	-	-	-	-
5 - 9	-	-	-	-	-	-	-	-	-	-	-	-
10 - 14	-	-	-	-	-	-	-	-	-	-	-	-
15 - 19	-	-	-	-	-	-	-	-	-	-	-	-
20 - 24	-	-	-	-	-	-	1	1	-	-	-	-
25 - 29	-	-	-	-	-	-	2	1	-	1	-	-
30 - 34	2	1	-	1	-	-	1	1	-	-	-	-
35 - 39	1	1	-	-	-	-	1	1	-	-	-	-
40 - 44	5	5	-	-	-	-	4	4	-	-	-	-
45 - 49	8	4	2	1	1	1	6	3	1	2	-	-
50 - 54	10	10	-	-	-	-	4	4	-	-	-	-
55 - 59	23	22	-	1	-	-	18	16	1	1	-	-
60 - 64	14	12	2	-	-	-	21	18	2	-	1	-
65 - 69	29	29	-	-	-	-	26	26	-	-	-	-
70 - 74	47	46	-	1	-	-	56	53	2	1	-	-
75 - 79	62	61	-	1	-	1	74	73	1	-	-	-
80 - 84	98	95	3	-	-	-	132	129	1	-	2	3
85 - 89	114	112	1	1	-	-	224	218	4	1	1	-
90 - 94	72	72	-	-	-	-	196	195	1	-	-	-
95 - 99	29	29	-	-	-	-	105	105	-	-	-	-
100 +	5	5	-	-	-	-	17	17	-	-	-	-
N.S.	-	-	-	-	-	-	-	-	-	-	-	-

* Those of Hispanic ethnicity may be of any race and are included in the counts of death by race.

TABLE 24
SUICIDE DEATHS BY RACE AND AGE
2012 RESIDENT DATA

Age	Total					
	Total	White	African American	Asian/ Pacific Islander	Other	Hispanic*
Total	381	360	5	8	8	7
< 1	-	-	-	-	-	-
1 - 4	-	-	-	-	-	-
5 - 9	-	-	-	-	-	-
10 - 14	7	6	1	-	-	-
15 - 19	25	22	-	2	1	1
20 - 24	33	29	1	1	2	2
25 - 29	31	28	1	1	1	1
30 - 34	36	34	1	-	1	-
35 - 39	36	30	1	2	3	2
40 - 44	36	36	-	-	-	-
45 - 49	23	23	-	-	-	-
50 - 54	55	54	-	1	-	1
55 - 59	32	32	-	-	-	-
60 - 64	19	19	-	-	-	-
65 - 69	11	10	-	1	-	-
70 - 74	9	9	-	-	-	-
75 - 79	13	13	-	-	-	-
80 - 84	8	8	-	-	-	-
85 - 89	5	5	-	-	-	-
90 - 94	2	2	-	-	-	-
95 - 99	-	-	-	-	-	-
100 +	-	-	-	-	-	-
N.S.	-	-	-	-	-	-

* Those of Hispanic ethnicity may be of any race and are included in the counts of death by race.

TABLE 24 A
SUICIDE DEATHS BY RACE AND AGE, BY GENDER
2012 RESIDENT DATA

Age	Male						Female					
	Total	White	African American	Asian/ Pacific Islander	Other	Hispanic*	Total	White	African American	Asian/ Pacific Islander	Other	Hispanic*
Total	307	288	5	7	7	5	74	72	-	1	1	2
< 1	-	-	-	-	-	-	-	-	-	-	-	-
1 - 4	-	-	-	-	-	-	-	-	-	-	-	-
5 - 9	-	-	-	-	-	-	-	-	-	-	-	-
10 - 14	6	5	1	-	-	-	1	1	-	-	-	-
15 - 19	22	21	-	1	-	-	3	1	-	1	1	1
20 - 24	29	25	1	1	2	2	4	4	-	-	-	-
25 - 29	25	22	1	1	1	-	6	6	-	-	-	1
30 - 34	29	27	1	-	1	-	7	7	-	-	-	-
35 - 39	29	23	1	2	3	2	7	7	-	-	-	-
40 - 44	28	28	-	-	-	-	8	8	-	-	-	-
45 - 49	17	17	-	-	-	-	6	6	-	-	-	-
50 - 54	42	41	-	1	-	1	13	13	-	-	-	-
55 - 59	24	24	-	-	-	-	8	8	-	-	-	-
60 - 64	13	13	-	-	-	-	6	6	-	-	-	-
65 - 69	9	8	-	1	-	-	2	2	-	-	-	-
70 - 74	9	9	-	-	-	-	-	-	-	-	-	-
75 - 79	12	12	-	-	-	-	1	1	-	-	-	-
80 - 84	7	7	-	-	-	-	1	1	-	-	-	-
85 - 89	4	4	-	-	-	-	1	1	-	-	-	-
90 - 94	2	2	-	-	-	-	-	-	-	-	-	-
95 - 99	-	-	-	-	-	-	-	-	-	-	-	-
100 +	-	-	-	-	-	-	-	-	-	-	-	-
N.S.	-	-	-	-	-	-	-	-	-	-	-	-

* Those of Hispanic ethnicity may be of any race and are included in the counts of death by race.

TABLE 25
TEENAGE SUICIDE DEATHS AS A PERCENT OF TOTAL SUICIDE DEATHS, BY YEAR
1990-2012 RESIDENT DATA

Year	<u>Total</u>		<u>19 and Under</u>		<u>15 – 19</u>		<u>10 – 14</u>		<u>5 – 9</u>	
	Number	Percent	Number	Percent	Number	Percent	Number	Percent	Number	Percent
2012	381	100.0	32	8.4	25	6.6	7	1.8	-	-
2011	420	100.0	30	7.1	25	6.0	5	1.2	-	-
2010	369	100.0	28	7.6	25	6.8	3	0.8	-	-
2009	356	100.0	23	6.5	21	5.9	2	0.6	-	-
2008	376	100.0	29	7.7	28	7.4	1	0.3	-	-
2007	322	100.0	24	7.5	22	6.8	2	0.6	-	-
2006	330	100.0	31	9.4	28	8.5	3	0.9	-	-
2005	331	100.0	24	7.3	23	6.9	1	0.3	-	-
2004	339	100.0	24	7.1	22	6.5	2	0.6	-	-
2003	350	100.0	26	7.4	20	5.7	5	1.4	1	0.3
2002	312	100.0	19	6.1	18	5.8	1	0.3	-	-
2001	304	100.0	38	12.5	32	10.5	5	1.6	1	0.3
2000	286	100.0	29	10.1	26	9.1	3	1.0	-	-
1999	302	100.0	27	8.9	23	7.6	4	1.3	-	-
1998	328	100.0	25	7.6	22	6.7	3	0.9	-	-
1997	345	100.0	29	8.4	29	8.4	-	-	-	-
1996	321	100.0	27	8.4	25	7.8	2	0.6	-	-
1995	336	100.0	34	10.1	30	8.9	4	1.2	-	-
1994	322	100.0	41	12.7	38	11.8	3	0.9	-	-
1993	318	100.0	24	7.6	22	6.9	2	0.6	-	-
1992	287	100.0	24	8.4	20	7.0	3	1.0	1	0.3
1991	334	100.0	26	7.8	23	6.9	3	0.9	-	-
1990	336	100.0	27	8.0	24	7.1	3	0.9	-	-

TABLE 26
UNINTENTIONAL INJURY DEATHS BY TYPE OF INJURY BY AGE
2012 OCCURRENCE DATA

Type of Injury	Total	0 – 4	5 – 14	15 – 24	25 – 44	45 – 64	65 – 74	75 +	N.S.
Grand Total	1,395	21	19	104	262	337	105	547	-
Transport Total	414	6	11	72	122	120	31	52	-
Motor Vehicle	393	6	11	68	118	109	29	52	-
Injury to Pedestrian	29	2	1	5	5	10	3	3	-
Injury to Pedal Cyclist	2	-	1	-	-	-	1	-	-
Injury to Motorcyclist	62	-	-	8	25	24	2	3	-
Car Occupant	184	3	7	42	50	40	13	29	-
Pick-up Truck or Van Occupant	63	1	1	9	25	18	5	4	-
Heavy Transport Vehicle Occupant	8	-	-	-	1	5	1	1	-
Other and Unspecified	45	-	1	4	12	12	4	12	-
Railroad	1	-	-	-	1	-	-	-	-
Injury to Pedestrian	1	-	-	-	1	-	-	-	-
Injury to Pedal Cyclist	-	-	-	-	-	-	-	-	-
Occupant of Railroad Train	-	-	-	-	-	-	-	-	-
Other	-	-	-	-	-	-	-	-	-
Other Road Vehicle	1	-	-	-	-	1	-	-	-
Injury to Pedestrian	-	-	-	-	-	-	-	-	-
Injury to Pedal Cyclist	1	-	-	-	-	1	-	-	-
Other	-	-	-	-	-	-	-	-	-
Water Transport	8	-	-	4	1	2	1	-	-
Drowning	7	-	-	4	1	1	1	-	-
Other and Unspecified	1	-	-	-	-	1	-	-	-
Air Transport	9	-	-	-	1	7	1	-	-
Other and Unspecified	2	-	-	-	1	1	-	-	-
Other Injuries	981	15	8	32	140	217	74	495	-
Falls	450	-	-	4	10	40	37	359	-
Machinery	25	-	1	2	2	9	5	6	-
Firearms	5	-	-	1	-	3	1	-	-
Exposure to other Inanimate Mechanical Forces	26	3	-	1	4	10	4	4	-
Exposure to Animate Mechanical Forces	1	-	-	-	-	1	-	-	-
Drowning	36	1	6	1	11	9	3	5	-
Mechanical Suffocation	19	5	-	3	4	6	-	1	-
Choking	56	-	-	-	3	10	8	35	-
Electric Current	3	1	-	-	1	1	-	-	-
Excessive Natural Heat or Cold	13	1	-	-	3	5	1	3	-
Fires	36	4	1	1	3	8	5	14	-
Poisoning	224	-	-	19	94	104	3	4	-
Other	87	-	-	-	5	11	7	64	-

TABLE 27
TOTAL FETAL DEATHS, BY AGE AND RACE OF MOTHER
2012 RESIDENT DATA

Age	Total	White	African American	Asian/ Pacific Islander	Other	Hispanic*
Total	174	141	20	3	10	14
< 15	-	-	-	-	-	-
15	-	-	-	-	-	-
16	1	-	-	-	1	1
17	3	-	3	-	-	-
18	7	6	-	-	1	1
19	8	5	-	-	3	4
15 – 19	19	11	3	-	5	6
20	5	2	2	1	-	-
21	8	6	2	-	-	-
22	15	11	3	-	1	1
23	11	10	1	-	-	-
24	9	8	-	-	1	1
20 – 24	48	37	8	1	2	2
25	12	11	1	-	-	1
26	7	6	-	-	1	1
27	9	8	-	-	1	2
28	5	4	-	-	1	1
29	13	12	-	1	-	-
25 – 29	46	41	1	1	3	5
30	12	11	-	1	-	-
31	3	3	-	-	-	-
32	8	6	2	-	-	-
33	5	5	-	-	-	-
34	5	5	-	-	-	-
30 – 34	33	30	2	1	-	-
35	6	6	-	-	-	-
36	2	2	-	-	-	-
37	5	4	1	-	-	-
38	6	4	2	-	-	-
39	3	2	1	-	-	-
35 – 39	22	18	4	-	-	-
40	2	1	1	-	-	-
41	1	1	-	-	-	1
42	3	2	1	-	-	-
43	-	-	-	-	-	-
44	-	-	-	-	-	-
40 – 44	6	4	2	-	-	1
45 +	-	-	-	-	-	-
N.S.	-	-	-	-	-	-

* Those of Hispanic ethnicity may be of any race and are included in the counts of death by race.

TABLE 27 A
IN-WEDLOCK AND OUT-OF-WEDLOCK FETAL DEATHS, BY AGE AND RACE OF MOTHER
2012 RESIDENT DATA

Age	In-Wedlock Fetal Deaths						Out-of-Wedlock Fetal Deaths					
	Total	White	African American	Asian/Pacific Islander	Other	Hispanic*	Total	White	African American	Asian/Pacific Islander	Other	Hispanic*
Total	95	81	8	2	4	6	79	60	12	1	6	8
< 15	-	-	-	-	-	-	-	-	-	-	-	-
15	-	-	-	-	-	-	-	-	-	-	-	-
16	-	-	-	-	-	-	1	-	-	-	1	1
17	-	-	-	-	-	-	3	-	3	-	-	-
18	2	2	-	-	-	-	5	4	-	-	1	1
19	2	-	-	-	2	2	6	5	-	-	1	2
15 – 19	4	2	-	-	2	2	15	9	3	-	3	4
20	1	-	-	1	-	-	4	2	2	-	-	-
21	-	-	-	-	-	-	8	6	2	-	-	-
22	4	3	1	-	-	-	11	8	2	-	1	1
23	3	3	-	-	-	-	8	7	1	-	-	-
24	5	4	-	-	1	1	4	4	-	-	-	-
20 – 24	13	10	1	1	1	1	35	27	7	-	1	1
25	7	6	1	-	-	1	5	5	-	-	-	-
26	3	2	-	-	1	1	4	4	-	-	-	-
27	4	4	-	-	-	-	5	4	-	-	1	2
28	3	3	-	-	-	-	2	1	-	-	1	1
29	11	10	-	1	-	-	2	2	-	-	-	-
25 – 29	28	25	1	1	1	2	18	16	-	-	2	3
30	8	8	-	-	-	-	4	3	-	1	-	-
31	3	3	-	-	-	-	-	-	-	-	-	-
32	7	6	1	-	-	-	1	-	1	-	-	-
33	4	4	-	-	-	-	1	1	-	-	-	-
34	4	4	-	-	-	-	1	1	-	-	-	-
30 – 34	26	25	1	-	-	-	7	5	1	1	-	-
35	5	5	-	-	-	-	1	1	-	-	-	-
36	1	1	-	-	-	-	1	1	-	-	-	-
37	5	4	1	-	-	-	-	-	-	-	-	-
38	5	4	1	-	-	-	1	-	1	-	-	-
39	2	1	1	-	-	-	1	1	-	-	-	-
35 – 39	18	15	3	-	-	-	4	3	1	-	-	-
40	2	1	1	-	-	-	-	-	-	-	-	-
41	1	1	-	-	-	1	-	-	-	-	-	-
42	3	2	1	-	-	-	-	-	-	-	-	-
43	-	-	-	-	-	-	-	-	-	-	-	-
44	-	-	-	-	-	-	-	-	-	-	-	-
40 – 44	6	4	2	-	-	1	-	-	-	-	-	-
45 +	-	-	-	-	-	-	-	-	-	-	-	-
N.S.	-	-	-	-	-	-	-	-	-	-	-	-

* Those of Hispanic ethnicity may be of any race and are included in the counts of death by race.

TABLE 28
FETAL DEATH BY CAUSE
2012 RESIDENT DATA

Cause of Death	Total		Hispanic*	
	Number	Rate	Number	Rate
All Causes	174	4.5	14	4.4
Maternal Conditions Which May be Unrelated to Present Pregnancy	12	0.3	-	-
Hypertensive Disorders	6		-	
Renal and Urinary Tract Diseases	-		-	
Infectious and Parasitic Diseases	-		-	
Other Chronic Circulatory and Respiratory Diseases	-		-	
Injury	-		-	
Other & Unspecified Maternal Conditions Which May Be Unrelated to Present Pregnancy	6		-	
Maternal Complications of Pregnancy	9	0.2	2	0.6
Premature Rupture of Membranes	5		2	
Ectopic Pregnancy	-		-	
Multiple Pregnancy	1		-	
Termination of Pregnancy	-		-	
Other & Unspecified Maternal Complications of Pregnancy	3		-	
Complications of Placenta, Cord, and Membranes	58	1.5	2	0.6
Placenta Previa	1		-	
Other Forms of Placental Separation and Hemorrhage	19		1	
Other Abnormalities of Placenta	6		-	
Placental Transfusion Syndromes	2		-	
Prolapsed Cord	-		-	
Other Compression of Umbilical Cord	16		-	
Other Conditions of Placenta, Cord, and Membranes	14		1	
Complications of Labor and Delivery	3	0.1	-	-
Breech Delivery and Extraction	-		-	
Other Malpresentation, Malposition, and Disproportion	1		-	
Forceps Delivery	-		-	
Caesarean Delivery	-		-	
Birth Trauma	-		-	
Other & Unspecified Complications of Labor and Delivery	2		-	
Congenital Anomalies	29	0.7	4	1.3
Central Nervous System	4		1	
Circulatory System	3		-	
Other & Unspecified Congenital Anomalies	22		3	
Fetal Conditions, Diseases, and Disorders	59	1.5	6	1.9
Immaturity	2		-	
Asphyxia and Anoxia	-		-	
Other Respiratory Conditions	1		1	
Infections Specific to Perinatal Period	-		-	
Hemorrhage	-		-	
Hemolytic Disease	-		-	
Other Jaundice	-		-	
Endocrine and Metabolic Disturbances	11		1	
Hematological Disorders	-		-	
Disorders of Digestive System	-		-	
Other & Ill-Defined Conditions, Diseases, and Disorders	45		4	
Other Causes Usually Classified Elsewhere	4	0.1	-	-

* Those of Hispanic ethnicity may be of any race and are included in the counts of death by race.

Race-specific rates per 1,000 live births

TABLE 28 A
FETAL DEATH BY CAUSE, BY RACE OF MOTHER
2012 RESIDENT DATA

Cause of Death	White		African American		Asian/Pacific Islander		Other	
	Number	Rate	Number	Rate	Number	Rate	Number	Rate
All Causes	141	4.2	20	9.8	3	2.4	10	5.4
Maternal Conditions Which May be Unrelated to Present Pregnancy	11	0.3	1	0.5	-	-	-	-
Hypertensive Disorders	5		1		-		-	
Renal and Urinary Tract Diseases	-		-		-		-	
Infectious and Parasitic Diseases	-		-		-		-	
Other Chronic Circulatory and Respiratory Diseases	-		-		-		-	
Injury	-		-		-		-	
Other & Unspecified Maternal Conditions Which May Be Unrelated to Present Pregnancy	6		-		-		-	
Maternal Complications of Pregnancy	6	0.2	1	0.5	-	-	2	1.1
Premature Rupture of Membranes	3		-		-		2	
Ectopic Pregnancy	-		-		-		-	
Multiple Pregnancy	-		1		-		-	
Termination of Pregnancy	-		-		-		-	
Other & Unspecified Maternal Complications of Pregnancy	3		-		-		-	
Complications of Placenta, Cord, and Membranes	46	1.4	8	3.9	2	1.6	2	1.1
Placenta Previa	1		-		-		-	
Other Forms of Placental Separation and Hemorrhage	16		3		-		-	
Other Abnormalities of Placenta	5		1		-		-	
Placental Transfusion Syndromes	2		-		-		-	
Prolapsed Cord	-		-		-		-	
Other Compression of Umbilical Cord	12		2		1		1	
Other Conditions of Placenta, Cord, and Membranes	10		2		1		1	
Complications of Labor and Delivery	3	0.1	-	-	-	-	-	-
Breech Delivery and Extraction	-		-		-		-	
Other Malpresentation, Malposition, and Disproportion	1		-		-		-	
Forceps Delivery	-		-		-		-	
Caesarean Delivery	-		-		-		-	
Birth Trauma	-		-		-		-	
Other & Unspecified Complications of Labor and Delivery	2		-		-		-	
Congenital Anomalies	23	0.7	4	2.0	-	-	2	1.1
Central Nervous System	2		1		-		1	
Circulatory System	3		-		-		-	
Other & Unspecified Congenital Anomalies	18		3		-		1	
Fetal Conditions, Diseases, and Disorders	48	1.4	6	2.9	1	0.8	4	2.2
Immaturity	1		1		-		-	
Asphyxia and Anoxia	-		-		-		-	
Other Respiratory Conditions	-		-		-		1	
Infections Specific to Perinatal Period	-		-		-		-	
Hemorrhage	-		-		-		-	
Hemolytic Disease	-		-		-		-	
Other Jaundice	-		-		-		-	
Endocrine and Metabolic Disturbances	10		1		-		-	
Hematological Disorders	-		-		-		-	
Disorders of Digestive System	-		-		-		-	
Other & Ill-Defined Conditions, Diseases, and Disorders	37		4		1		3	
Other Causes Usually Classified Elsewhere	4	0.1	-	-	-	-	-	-

TABLE 29
INFANT DEATHS BY CAUSE
2012 RESIDENT DATA

Cause of Death	Total		Hispanic*	
	Number	Rate	Number	Rate
All Causes	205	5.3	15	4.8
Certain Intestinal Infections	-	-	-	-
Septicemia	1	0.0	-	-
Other Infective and Parasitic Diseases	-	-	-	-
Malignant Neoplasms, Including Neoplasms of Lymphatic and Hematopoietic Tissues	-	-	-	-
Cystic Fibrosis	-	-	-	-
Diseases of the Blood and Blood-Forming Organs	1	0.0	1	0.3
Meningitis	1	0.0	-	-
Other Diseases of Nervous System and Sense Organs	3	0.1	-	-
Diseases of the Circulatory System	9	0.2	1	0.3
Acute Upper Respiratory Infections	-	-	-	-
Bronchitis and Bronchiolitis	-	-	-	-
Influenza	-	-	-	-
Pneumonia	2	0.1	1	0.3
Pulmonary Fibrosis	-	-	-	-
All Other Diseases of Respiratory System	3	0.1	-	-
Hernia of the Abdominal Cavity and Intestinal Obstruction Without Hernia	1	0.0	-	-
Other Diseases of Digestive System	2	0.1	-	-
Congenital Malformations, Deformations, and Chromosomal Abnormalities	56	1.4	2	0.6
Anencephalus and Similar Anomalies	4		-	
Spina Bifida	-		-	
Congenital Hydrocephalus	2		-	
Other Congenital Anomalies of Central Nervous System and Eye	3		-	
Congenital Anomalies of Heart	16		1	
Other Congenital Anomalies of Circulatory System	2		-	
Congenital Anomalies of Respiratory System	5		-	
Congenital Anomalies of Digestive System	1		-	
Congenital Anomalies of Genitourinary System	4		-	
Congenital Anomalies of Musculoskeletal System	4		-	
Down's Syndrome	-		-	
Other Chromosomal Anomalies	9		-	
Other and Unspecified Congenital Anomalies	6		1	
Certain Conditions Originating in the Perinatal Period	77	2.0	6	1.9
Newborn Affected by Maternal Conditions Which May Be Unrelated to Present Pregnancy	1		-	
Hypertensive Disorders	-		-	
Renal and Urinary Tract Diseases	-		-	
Infectious and Parasitic Diseases	-		-	
Other Chronic Circulatory and Respiratory Diseases	1		-	
All Other Maternal Conditions Which May Be Unrelated to Present Pregnancy	-		-	
Newborn Affected by Maternal Complications of Pregnancy	15		3	
Newborn Affected by Complications of Placenta, Cord, and Membranes	14		1	
Newborn Affected by Other Complications of Labor and Delivery	1		1	
Slow Fetal Growth and Fetal Malnutrition	1		-	
Disorders Relating to Short Gestation and Unspecified Low Birthweight	11		-	
Disorders Relating to Long Gestation and High Birthweight	-		-	
Birth Trauma	-		-	
Intrauterine Hypoxia and Birth Asphyxia	3		1	
Respiratory Distress Syndrome	3		-	
Other Respiratory Conditions of Newborn	3		-	
Infections Specific to the Perinatal Period	7		-	
Neonatal Hemorrhage	6		-	
Hemolytic Disease of Newborn Due to Isoimmunization	-		-	
Other Perinatal Jaundice	-		-	
Syndrome of Infant of a Diabetic Mother and Neonatal Diabetes Mellitus	-		-	
Hemorrhagic Disease of Newborn	-		-	
All Other and Ill-Defined Condition Originating in the Perinatal Period	12		-	
Sudden Infant Death Syndrome	18	0.5	1	0.3
Symptoms, Signs and Abnormal Findings, Not Elsewhere Classified	10	0.3	-	-
Unintentional Injuries	9	0.2	1	0.3
Inhalation and Ingestion of Food or Other Object	-		-	
Causing Obstruction of Respiratory Tract or Suffocation	-		-	
Unintentional Mechanical Suffocation	3		-	
Other Unintentional Injuries	6		1	
Homicide	4	0.1	-	-
All Other Causes	7	0.2	1	0.3

* Those of Hispanic ethnicity may be of any race and are included in the counts of death by race. Race-Specific Rates per 1,000 Live Births.

TABLE 29 A
INFANT DEATHS BY CAUSE, BY RACE OF MOTHER
2012 RESIDENT DATA

Cause of Death	White		African American		Asian/Pacific Islander		Other	
	Number	Rate	Number	Rate	Number	Rate	Number	Rate
All Causes	164	4.9	34	16.6	4	3.1	3	1.6
Certain Intestinal Infections	-	-	-	-	-	-	-	-
Septicemia	1	0.0	-	-	-	-	-	-
Other Infective and Parasitic Diseases	-	-	-	-	-	-	-	-
Malignant Neoplasms, Including Neoplasms of Lymphatic and Hematopoietic Tissues	-	-	-	-	-	-	-	-
Cystic Fibrosis	-	-	-	-	-	-	-	-
Diseases of the Blood and Blood-Forming Organs	1	0.0	-	-	-	-	-	-
Meningitis	1	0.0	-	-	-	-	-	-
Other Diseases of Nervous System and Sense Organs	3	0.1	-	-	-	-	-	-
Diseases of the Circulatory System	7	0.2	2	1.0	-	-	-	-
Acute Upper Respiratory Infections	-	-	-	-	-	-	-	-
Bronchitis and Bronchiolitis	-	-	-	-	-	-	-	-
Influenza	-	-	-	-	-	-	-	-
Pneumonia	2	0.1	-	-	-	-	-	-
Pulmonary Fibrosis	-	-	-	-	-	-	-	-
All Other Diseases of Respiratory System	1	0.0	1	0.5	1	0.8	-	-
Hernia of the Abdominal Cavity and Intestinal Obstruction Without Hernia	1	0.0	-	-	-	-	-	-
Other Diseases of Digestive System	1	0.0	1	0.5	-	-	-	-
Congenital Malformations, Deformations, and Chromosomal Abnormalities	45	1.3	9	4.4	2	1.6	-	-
Anencephalus and Similar Anomalies	3	-	-	-	1	-	-	-
Spina Bifida	-	-	-	-	-	-	-	-
Congenital Hydrocephalus	1	-	1	-	-	-	-	-
Other Congenital Anomalies of Central Nervous System and Eye	3	-	-	-	-	-	-	-
Congenital Anomalies of Heart	13	-	2	-	1	-	-	-
Other Congenital Anomalies of Circulatory System	2	-	-	-	-	-	-	-
Congenital Anomalies of Respiratory System	4	-	1	-	-	-	-	-
Congenital Anomalies of Digestive System	1	-	-	-	-	-	-	-
Congenital Anomalies of Genitourinary System	4	-	-	-	-	-	-	-
Congenital Anomalies of Musculoskeletal System	-	-	4	-	-	-	-	-
Down's Syndrome	-	-	-	-	-	-	-	-
Other Chromosomal Anomalies	9	-	-	-	-	-	-	-
Other and Unspecified Congenital Anomalies	5	-	1	-	-	-	-	-
Certain Conditions Originating in the Perinatal Period	63	1.9	11	5.4	1	0.8	2	1.1
Newborn Affected by Maternal Conditions Which May Be Unrelated to Present Pregnancy	-	-	1	-	-	-	-	-
Hypertensive Disorders	-	-	-	-	-	-	-	-
Renal and Urinary Tract Diseases	-	-	-	-	-	-	-	-
Infectious and Parasitic Diseases	-	-	-	-	-	-	-	-
Other Chronic Circulatory and Respiratory Diseases	-	-	1	-	-	-	-	-
All Other Maternal Conditions Which May Be Unrelated to Present Pregnancy	-	-	-	-	-	-	-	-
Newborn Affected by Maternal Complications of Pregnancy	15	-	-	-	-	-	-	-
Newborn Affected by Complications of Placenta, Cord, and Membranes	12	-	2	-	-	-	-	-
Newborn Affected by Other Complications of Labor and Delivery	-	-	-	-	-	-	1	-
Slow Fetal Growth and Fetal Malnutrition	1	-	-	-	-	-	-	-
Disorders Relating to Short Gestation and Unspecified Low Birthweight	9	-	2	-	-	-	-	-
Disorders Relating to Long Gestation and High Birthweight	-	-	-	-	-	-	-	-
Birth Trauma	-	-	-	-	-	-	-	-
Intrauterine Hypoxia and Birth Asphyxia	2	-	-	-	-	-	1	-
Respiratory Distress Syndrome	3	-	-	-	-	-	-	-
Other Respiratory Conditions of Newborn	1	-	2	-	-	-	-	-
Infections Specific to the Perinatal Period	4	-	2	-	1	-	-	-
Neonatal Hemorrhage	6	-	-	-	-	-	-	-
Hemolytic Disease of Newborn Due to Isoimmunization	-	-	-	-	-	-	-	-
Other Perinatal Jaundice	-	-	-	-	-	-	-	-
Syndrome of Infant of a Diabetic Mother and Neonatal Diabetes Mellitus	-	-	-	-	-	-	-	-
Hemorrhagic Disease of Newborn	-	-	-	-	-	-	-	-
All Other and III-Defined Condition Originating in the Perinatal Period	10	-	2	-	-	-	-	-
Sudden Infant Death Syndrome	15	0.4	3	1.5	-	-	-	-
Symptoms, Signs and Abnormal Findings, Not Elsewhere Classified	4	0.1	5	2.4	-	-	1	0.5
Unintentional Injuries	7	0.2	2	1.0	-	-	-	-
Inhalation and Ingestion of Food or Other Object Causing Obstruction of Respiratory Tract or Suffocation	-	-	-	-	-	-	-	-
Unintentional Mechanical Suffocation	3	-	-	-	-	-	-	-
Other Unintentional Injuries	4	-	2	-	-	-	-	-
Homicide	4	0.1	-	-	-	-	-	-
All Other Causes	7	0.2	-	-	-	-	-	-

Race-Specific Rates per 1,000 Live Births.

TABLE 30
INFANT DEATHS BY CAUSE AND GENDER, BY SUBDIVISION OF THE FIRST YEAR
2012 RESIDENT DATA

Cause	Gender	Under 1 Day		Under 1 Week		Under 1 Month*		Under 1 Year	
		Total	Hispanic**	Total	Hispanic**	Total	Hispanic**	Total	Hispanic**
Total	Total	70	5	97	6	126	7	205	14
	Male	46	5	61	6	79	6	122	10
	Female	24	-	36	-	47	1	83	4
Infectious and Parasitic Diseases	Total	-	-	-	-	-	-	1	-
	Male	-	-	-	-	-	-	1	-
	Female	-	-	-	-	-	-	-	-
Malignant Neoplasms, including Neoplasms of Lymphatic and Hematopoietic Tissue	Total	-	-	-	-	-	-	-	-
	Male	-	-	-	-	-	-	-	-
	Female	-	-	-	-	-	-	-	-
Endocrine, Nutritional, and Metabolic Diseases	Total	-	-	-	-	-	-	2	1
	Male	-	-	-	-	-	-	1	-
	Female	-	-	-	-	-	-	1	1
Diseases of the Blood and Blood-Forming Organs	Total	-	-	1	1	1	1	1	1
	Male	-	-	1	1	1	1	1	1
	Female	-	-	-	-	-	-	-	-
Diseases of the Nervous System and Sense Organs	Total	-	-	1	-	2	-	4	-
	Male	-	-	1	-	2	-	4	-
	Female	-	-	-	-	-	-	-	-
Diseases of the Circulatory System	Total	1	-	1	-	4	-	9	1
	Male	-	-	-	-	3	-	5	1
	Female	1	-	1	-	1	-	4	-
Diseases of the Respiratory System	Total	-	-	-	-	-	-	5	1
	Male	-	-	-	-	-	-	1	-
	Female	-	-	-	-	-	-	4	1
Diseases of the Digestive System	Total	-	-	-	-	1	-	3	-
	Male	-	-	-	-	1	-	3	-
	Female	-	-	-	-	-	-	-	-
Congenital Anomalies	Total	25	1	32	1	38	1	56	2
	Male	14	1	16	1	20	1	32	2
	Female	11	-	16	-	18	-	24	-
Certain Conditions Originating in the Perinatal Period	Total	41	4	57	4	72	5	77	6
	Male	31	4	41	4	48	4	51	5
	Female	10	-	16	-	24	1	26	1
Sudden Infant Death Syndrome	Total	-	-	-	-	3	-	18	1
	Male	-	-	-	-	2	-	10	-
	Female	-	-	-	-	1	-	8	1
Symptoms, Signs and Abnormal Findings, Not Elsewhere Classified	Total	-	-	-	-	-	-	10	-
	Male	-	-	-	-	-	-	3	-
	Female	-	-	-	-	-	-	7	-
Unintentional Injuries, and Violence	Total	2	-	3	-	3	-	16	1
	Male	-	-	-	-	-	-	8	1
	Female	2	-	3	-	3	-	8	-
All Other Causes	Total	1	-	1	-	1	-	2	-
	Male	1	-	1	-	1	-	1	-
	Female	-	-	-	-	-	-	1	-

* Under 28 days.

** Those of Hispanic ethnicity may be of any race and are included in the counts of death by race.

TABLE 30 A
INFANT DEATHS BY CAUSE, GENDER, AND RACE, BY SUBDIVISION OF THE FIRST YEAR
2012 RESIDENT DATA

Cause	Gender	Under 1 Day				Under 1 Week			
		White	African American	Asian/Pacific Islander	Other	White	African American	Asian/Pacific Islander	Other
Total	Total	62	7	1	-	85	10	2	-
	Male	39	6	1	-	51	8	2	-
	Female	23	1	-	-	34	2	-	-
Infectious and Parasitic Diseases	Total	-	-	-	-	-	-	-	-
	Male	-	-	-	-	-	-	-	-
	Female	-	-	-	-	-	-	-	-
Malignant Neoplasms, including Neoplasms of Lymphatic and Hematopoietic Tissue	Total	-	-	-	-	-	-	-	-
	Male	-	-	-	-	-	-	-	-
	Female	-	-	-	-	-	-	-	-
Endocrine, Nutritional, and Metabolic Diseases	Total	-	-	-	-	-	-	-	-
	Male	-	-	-	-	-	-	-	-
	Female	-	-	-	-	-	-	-	-
Diseases of the Blood and Blood-Forming Organs	Total	-	-	-	-	1	-	-	-
	Male	-	-	-	-	1	-	-	-
	Female	-	-	-	-	-	-	-	-
Diseases of the Nervous System and Sense Organs	Total	-	-	-	-	1	-	-	-
	Male	-	-	-	-	1	-	-	-
	Female	-	-	-	-	-	-	-	-
Diseases of the Circulatory System	Total	1	-	-	-	1	-	-	-
	Male	-	-	-	-	-	-	-	-
	Female	1	-	-	-	1	-	-	-
Diseases of the Respiratory System	Total	-	-	-	-	-	-	-	-
	Male	-	-	-	-	-	-	-	-
	Female	-	-	-	-	-	-	-	-
Diseases of the Digestive System	Total	-	-	-	-	-	-	-	-
	Male	-	-	-	-	-	-	-	-
	Female	-	-	-	-	-	-	-	-
Congenital Anomalies	Total	21	3	1	-	26	4	2	-
	Male	11	2	1	-	12	2	2	-
	Female	10	1	-	-	14	2	-	-
Certain Conditions Originating in the Perinatal Period	Total	37	4	-	-	51	6	-	-
	Male	27	4	-	-	35	6	-	-
	Female	10	-	-	-	16	-	-	-
Sudden Infant Death Syndrome	Total	-	-	-	-	-	-	-	-
	Male	-	-	-	-	-	-	-	-
	Female	-	-	-	-	-	-	-	-
Symptoms, Signs and Abnormal Findings, Not Elsewhere Classified	Total	-	-	-	-	-	-	-	-
	Male	-	-	-	-	-	-	-	-
	Female	-	-	-	-	-	-	-	-
Unintentional Injuries, and Violence	Total	2	-	-	-	3	-	-	-
	Male	-	-	-	-	-	-	-	-
	Female	2	-	-	-	3	-	-	-
All Other Causes	Total	1	-	-	-	1	-	-	-
	Male	1	-	-	-	1	-	-	-
	Female	-	-	-	-	-	-	-	-

TABLE 30 B
INFANT DEATHS BY CAUSE, GENDER, AND RACE, BY SUBDIVISION OF THE FIRST YEAR
2012 RESIDENT DATA

Cause	Gender	Under 1 Month*				Under 1 Year			
		White	African American	Asian/Pacific Islander	Other	White	African American	Asian/Pacific Islander	Other
Total	Total	107	15	3	1	164	34	4	3
	Male	65	12	2	-	96	23	2	1
	Female	42	3	1	1	68	11	2	2
Infectious and Parasitic Diseases	Total	-	-	-	-	1	-	-	-
	Male	-	-	-	-	1	-	-	-
	Female	-	-	-	-	-	-	-	-
Malignant Neoplasms, including Neoplasms of Lymphatic and Hematopoietic Tissue	Total	-	-	-	-	-	-	-	-
	Male	-	-	-	-	-	-	-	-
	Female	-	-	-	-	-	-	-	-
Endocrine, Nutritional, and Metabolic Diseases	Total	-	-	-	-	2	-	-	-
	Male	-	-	-	-	1	-	-	-
	Female	-	-	-	-	1	-	-	-
Diseases of the Blood and Blood-Forming Organs	Total	1	-	-	-	1	-	-	-
	Male	1	-	-	-	1	-	-	-
	Female	-	-	-	-	-	-	-	-
Diseases of the Nervous System and Sense Organs	Total	2	-	-	-	4	-	-	-
	Male	2	-	-	-	4	-	-	-
	Female	-	-	-	-	-	-	-	-
Diseases of the Circulatory System	Total	4	-	-	-	7	2	-	-
	Male	3	-	-	-	4	1	-	-
	Female	1	-	-	-	3	1	-	-
Diseases of the Respiratory System	Total	-	-	-	-	3	1	1	-
	Male	-	-	-	-	1	-	-	-
	Female	-	-	-	-	2	1	1	-
Diseases of the Digestive System	Total	-	1	-	-	2	1	-	-
	Male	-	1	-	-	2	1	-	-
	Female	-	-	-	-	-	-	-	-
Congenital Anomalies	Total	31	5	2	-	45	9	2	-
	Male	15	3	2	-	24	6	2	-
	Female	16	2	-	-	21	3	-	-
Certain Conditions Originating in the Perinatal Period	Total	61	9	1	1	63	11	1	2
	Male	40	8	-	-	41	9	-	1
	Female	21	1	1	1	22	2	1	1
Sudden Infant Death Syndrome	Total	3	-	-	-	15	3	-	-
	Male	2	-	-	-	8	2	-	-
	Female	1	-	-	-	7	1	-	-
Symptoms, Signs and Abnormal Findings, Not Elsewhere Classified	Total	-	-	-	-	4	5	-	1
	Male	-	-	-	-	1	2	-	-
	Female	-	-	-	-	3	3	-	1
Unintentional Injuries, and Violence	Total	3	-	-	-	14	2	-	-
	Male	-	-	-	-	6	2	-	-
	Female	3	-	-	-	8	-	-	-
All Other Causes	Total	1	-	-	-	2	-	-	-
	Male	1	-	-	-	1	-	-	-
	Female	-	-	-	-	1	-	-	-

* Under 28 days.

TABLE 31
INFANT DEATHS BY YEAR, BY SUBDIVISION OF THE FIRST YEAR OF LIFE*
1960-2012 RESIDENT DATA

Year	Under 1 Day		Under 1 Week		Under 1 Month**		Under 1 Year	
	Number	Rate	Number	Rate	Number	Rate	Number	Rate
2012	70	1.8	27	0.7	29	0.7	79	2.0
2011	78	2.1	14	0.4	19	0.5	70	1.8
2010	59	1.5	20	0.5	22	0.6	86	2.2
2009	69	1.7	20	0.5	17	0.4	74	1.9
2008	92	2.3	28	0.7	20	0.5	86	2.1
2007	73	1.8	30	0.7	31	0.8	90	2.2
2006	75	1.8	25	0.6	32	0.8	76	1.9
2005	79	2.0	32	0.8	24	0.6	74	1.9
2004	70	1.8	28	0.7	24	0.6	72	1.9
2003	81	2.1	25	0.7	29	0.8	81	2.1
2002	86	2.3	32	0.9	15	0.4	65	1.7
2001	73	1.9	24	0.6	32	0.9	82	2.2
2000	99	2.6	28	0.7	31	0.8	83	2.2
1999	75	2.0	24	0.6	27	0.7	87	2.3
1998	96	2.6	33	0.9	40	1.1	74	2.2
1997	78	2.1	37	1.0	33	0.9	81	2.2
1996	103	2.8	40	1.1	39	1.1	77	2.1
1995	127	3.5	34	0.9	31	0.8	108	2.9
1994	86	2.3	40	1.1	34	0.9	113	3.1
1993	104	2.8	34	0.9	17	0.5	106	2.8
1992	91	2.4	51	1.3	36	0.9	129	3.4
1991	94	2.4	44	1.1	33	0.8	141	3.6
1990	106	2.7	39	1.0	38	1.0	134	3.4
1989	129	3.3	50	1.3	35	0.9	107	2.7
1988	128	3.4	38	1.0	40	1.1	124	3.3
1987	128	3.4	49	1.3	31	0.8	135	3.6
1986	128	3.3	50	1.3	37	1.0	112	2.9
1985	140	3.4	61	1.5	41	1.0	147	3.6
1984	144	3.4	68	1.6	39	0.9	125	3.0
1983	131	3.0	76	1.8	36	0.8	142	3.3
1982	147	3.3	84	1.9	48	1.1	174	3.9
1981	150	3.3	105	2.3	41	0.9	160	3.5
1980	204	4.3	117	2.4	58	1.2	186	3.9
1979	172	3.7	109	2.3	58	1.2	157	3.4
1978	220	4.9	126	2.8	48	1.1	165	3.7
1977	199	4.4	160	3.6	72	1.6	125	2.8
1976	237	5.7	159	3.8	62	1.5	139	3.3
1975	199	4.8	164	4.0	71	1.7	122	2.9
1974	251	6.2	137	3.4	55	1.4	130	3.2
1973	276	7.1	142	3.6	55	1.4	147	3.8
1972	363	8.9	156	3.8	59	1.4	153	3.7
1971	380	8.4	182	4.0	58	1.3	171	3.8
1970	449	9.3	223	4.6	61	1.3	175	3.6
1969	426	9.0	201	4.2	79	1.7	188	4.0
1968	473	10.1	198	4.2	50	1.1	173	3.7
1967	434	9.2	223	4.7	70	1.5	181	3.8
1966	442	9.1	246	5.0	57	1.2	204	4.2
1965	488	9.6	244	4.8	53	1.0	263	5.2
1964	526	9.5	273	4.9	85	1.5	294	5.3
1963	531	9.2	275	4.8	81	1.4	302	5.2
1962	512	8.4	305	5.0	98	1.6	290	4.8
1961	575	9.1	310	4.9	101	1.6	318	5.0
1960	631	9.9	337	5.3	100	1.6	331	5.2

* Sub divisions are mutually exclusive.

** Under 28 days.

Rates per 1,000 live births.

TABLE 32
MARRIAGES BY AGE, PERCENT DISTRIBUTION, BY YEAR
2007-2012 OCCURRENCE DATA

Ages	2012				2011				2010			
	Party A		Party B		Party A		Party B		Party A		Party B	
	Number	Percent	Number	Percent	Number	Percent	Number	Percent	Number	Percent	Number	Percent
Total	20,986	100.0	20,986	100.0	20,567	100.0	20,567	100.0	20,880	100.0	20,880	100.0
< 15	-	-	-	-	-	-	-	-	-	-	-	-
15 – 19	290	1.4	670	3.2	228	1.1	744	3.6	336	1.6	849	4.1
20 – 24	4,308	20.5	5,960	28.4	4,188	20.4	5,766	28.0	4,289	20.5	5,908	28.3
25 – 29	5,904	28.1	5,635	26.9	5,782	28.1	5,491	26.7	6,029	28.9	5,565	26.7
30 – 34	3,595	17.1	2,900	13.8	3,552	17.3	2,866	13.9	3,328	15.9	2,736	13.1
35 – 39	1,904	9.1	1,648	7.9	1,924	9.4	1,612	7.8	1,980	9.5	1,709	8.2
40 – 44	1,454	6.9	1,264	6.0	1,442	7.0	1,340	6.5	1,450	6.9	1,285	6.2
45 – 49	1,213	5.8	1,091	5.2	1,151	5.6	1,052	5.1	1,282	6.1	1,118	5.4
50 +	2,317	11.0	1,817	8.7	2,240	10.9	1,695	8.2	2,189	10.5	1,710	8.2
Not Stated	1	0.0	1	0.0	-	-	1	0.0	1	0.0	-	-

Ages	2009				2008				2007			
	Party A*		Party B*		Groom		Bride		Groom		Bride	
	Number	Percent	Number	Percent	Number	Percent	Number	Percent	Number	Percent	Number	Percent
Total	21,139	100.0	21,139	100.0	19,566	100.0	19,566	100.0	19,895	100.0	19,895	100.0
< 15	-	-	-	-	-	-	-	-	-	-	-	-
15 – 19	364	1.7	907	4.3	337	1.7	889	4.5	337	1.7	934	4.7
20 – 24	4,515	21.4	6,127	29.0	4,592	23.5	6,371	32.6	4,878	24.5	6,636	33.4
25 – 29	5,918	28.0	5,512	26.1	5,829	29.8	5,261	26.9	5,818	29.2	5,183	26.1
30 – 34	3,265	15.4	2,672	12.6	2,895	14.8	2,215	11.3	2,753	13.8	2,235	11.2
35 – 39	1,934	9.1	1,651	7.8	1,787	9.1	1,419	7.3	1,827	9.2	1,476	7.4
40 – 44	1,460	6.9	1,266	6.0	1,195	6.1	1,072	5.5	1,297	6.5	1,113	5.6
45 – 49	1,343	6.4	1,221	5.8	1,036	5.3	996	5.1	1,071	5.4	996	5.0
50 +	2,339	11.1	1,782	8.4	1,895	9.7	1,342	6.9	1,914	9.6	1,322	6.6
Not Stated	1	0.0	1	0.0	-	-	1	0.0	-	-	-	-

* Starting in 2009, Bride and Groom fields on the marriage certificate were changed to Party A and Party B.

TABLE 33
MARRIAGES BY AGE, ALL MARRIAGES
2012 OCCURRENCE DATA

Age of Party A	Age of Party B													
	Total	<15	15	16	17	18	19	20	21	22	23	24	25	26
Total	20,986	-	-	13	26	248	383	626	968	1,389	1,521	1,456	1,390	1,253
< 15	-	-	-	-	-	-	-	-	-	-	-	-	-	-
15	-	-	-	-	-	-	-	-	-	-	-	-	-	-
16	3	-	-	-	-	3	-	-	-	-	-	-	-	-
17	7	-	-	-	3	1	-	1	-	-	1	-	-	-
18	86	-	-	3	4	23	22	10	8	4	-	4	-	-
19	194	-	-	2	6	45	54	37	15	13	5	3	1	4
20	353	-	-	1	3	55	67	99	50	33	11	8	8	3
21	635	-	-	5	6	34	71	118	167	120	43	25	11	7
22	930	-	-	2	1	20	59	119	174	265	133	66	23	17
23	1,124	-	-	-	-	14	32	64	160	251	290	124	48	40
24	1,266	-	-	-	1	8	19	48	100	193	281	297	131	62
25	1,300	-	-	-	1	15	13	35	74	137	223	246	241	115
26	1,276	-	-	-	-	6	9	15	54	99	140	182	236	203
27	1,241	-	-	-	-	4	7	24	47	72	110	118	178	181
28	1,096	-	-	-	1	7	9	16	35	57	59	105	133	140
29	991	-	-	-	-	2	3	5	17	26	62	69	92	120
30 – 34	3,595	-	-	-	-	8	8	26	44	86	111	160	226	287
35 – 39	1,904	-	-	-	-	2	6	6	15	17	30	26	45	51
40 – 44	1,454	-	-	-	-	1	3	3	5	9	15	13	9	16
45 – 49	1,213	-	-	-	-	-	1	-	1	6	4	8	7	6
50 – 54	939	-	-	-	-	-	-	-	1	1	2	2	-	1
55 – 59	627	-	-	-	-	-	-	-	-	-	1	-	1	-
60 – 64	369	-	-	-	-	-	-	-	-	-	-	-	-	-
65 – 69	166	-	-	-	-	-	-	-	1	-	-	-	-	-
70 – 74	116	-	-	-	-	-	-	-	-	-	-	-	-	-
75 +	100	-	-	-	-	-	-	-	-	-	-	-	-	-
N.S.	1	-	-	-	-	-	-	-	-	-	-	-	-	-

Age of Party A	Age of Party B													
	27	28	29	30-34	35-39	40-44	45-49	50-54	55-59	60-64	65-69	70-74	75 +	N.S.
Total	1,112	989	891	2,900	1,648	1,264	1,091	838	476	260	127	61	55	1
< 15	-	-	-	-	-	-	-	-	-	-	-	-	-	-
15	-	-	-	-	-	-	-	-	-	-	-	-	-	-
16	-	-	-	-	-	-	-	-	-	-	-	-	-	-
17	-	1	-	-	-	-	-	-	-	-	-	-	-	-
18	1	1	-	3	2	-	1	-	-	-	-	-	-	-
19	2	1	1	3	2	-	-	-	-	-	-	-	-	-
20	4	-	1	8	2	-	-	-	-	-	-	-	-	-
21	6	7	2	6	5	2	-	-	-	-	-	-	-	-
22	5	13	12	11	8	2	-	-	-	-	-	-	-	-
23	30	16	14	24	9	5	3	-	-	-	-	-	-	-
24	32	23	22	37	9	2	1	-	-	-	-	-	-	-
25	58	39	21	59	20	2	-	1	-	-	-	-	-	-
26	112	76	28	90	20	4	2	-	-	-	-	-	-	-
27	173	104	59	129	26	6	3	-	-	-	-	-	-	-
28	149	134	85	129	26	9	2	-	-	-	-	-	-	-
29	118	121	122	177	47	3	5	1	1	-	-	-	-	-
30 – 34	307	308	355	1,189	339	99	29	10	3	-	-	-	-	-
35 – 39	81	105	106	609	496	214	75	14	5	1	-	-	-	-
40 – 44	22	26	41	266	343	420	186	57	12	7	-	-	-	-
45 – 49	8	11	14	99	193	289	351	150	53	8	4	-	-	-
50 – 54	3	2	6	37	65	144	262	296	93	23	1	-	-	-
55 – 59	1	-	2	18	29	43	116	203	156	45	5	7	-	-
60 – 64	-	1	-	3	5	17	42	83	101	95	19	3	-	-
65 – 69	-	-	-	1	2	3	11	20	34	43	41	7	3	-
70 – 74	-	-	-	1	-	-	1	3	13	31	37	25	5	-
75 +	-	-	-	1	-	-	1	-	5	7	20	19	47	-
N.S.	-	-	-	-	-	-	-	-	-	-	-	-	-	1

TABLE 33 A
MARRIAGES BY AGE, OPPOSITE-GENDER (PARTY A IS MALE/PARTY B IS FEMALE)
2012 OCCURRENCE DATA

Age of Party A	Age of Party B													
	Total	<15	15	16	17	18	19	20	21	22	23	24	25	26
Total	18,966	-	-	12	26	237	356	583	910	1,309	1,437	1,372	1,299	1,168
< 15	-	-	-	-	-	-	-	-	-	-	-	-	-	-
15	-	-	-	-	-	-	-	-	-	-	-	-	-	-
16	3	-	-	-	-	3	-	-	-	-	-	-	-	-
17	6	-	-	-	3	1	-	1	-	-	-	-	-	-
18	77	-	-	3	4	23	21	8	7	3	-	2	-	-
19	175	-	-	2	6	43	53	32	13	11	4	3	1	2
20	321	-	-	1	3	51	63	93	48	30	8	6	7	2
21	586	-	-	4	6	33	68	114	159	109	38	21	7	7
22	869	-	-	2	1	20	54	110	168	257	125	59	19	14
23	1,056	-	-	-	-	12	30	61	146	239	281	119	44	37
24	1,182	-	-	-	1	7	18	44	98	189	271	276	120	51
25	1,214	-	-	-	1	15	10	33	71	133	214	238	227	108
26	1,162	-	-	-	-	6	5	14	50	92	132	179	223	184
27	1,153	-	-	-	-	4	7	24	43	68	103	113	172	170
28	1,000	-	-	-	1	7	9	14	31	49	57	102	125	136
29	905	-	-	-	-	2	3	4	16	25	57	67	87	112
30 - 34	3,264	-	-	-	-	8	7	24	40	80	100	147	214	274
35 - 39	1,692	-	-	-	-	1	5	5	14	14	29	22	40	48
40 - 44	1,259	-	-	-	-	1	2	2	3	4	12	9	7	16
45 - 49	1,026	-	-	-	-	-	1	-	1	5	4	7	5	6
50 - 54	818	-	-	-	-	-	-	-	1	1	1	2	-	1
55 - 59	534	-	-	-	-	-	-	-	-	-	1	-	1	-
60 - 64	323	-	-	-	-	-	-	-	-	-	-	-	-	-
65 - 69	144	-	-	-	-	-	-	-	1	-	-	-	-	-
70 - 74	107	-	-	-	-	-	-	-	-	-	-	-	-	-
75 +	89	-	-	-	-	-	-	-	-	-	-	-	-	-
N.S.	1	-	-	-	-	-	-	-	-	-	-	-	-	-

Age of Party A	Age of Party B													
	27	28	29	30-34	35-39	40-44	45-49	50-54	55-59	60-64	65-69	70-74	75 +	N.S.
Total	1,029	897	813	2,589	1,408	1,082	902	717	391	218	113	51	46	1
< 15	-	-	-	-	-	-	-	-	-	-	-	-	-	-
15	-	-	-	-	-	-	-	-	-	-	-	-	-	-
16	-	-	-	-	-	-	-	-	-	-	-	-	-	-
17	-	1	-	-	-	-	-	-	-	-	-	-	-	-
18	1	-	-	3	2	-	-	-	-	-	-	-	-	-
19	1	-	1	2	1	-	-	-	-	-	-	-	-	-
20	2	-	1	4	2	-	-	-	-	-	-	-	-	-
21	5	4	2	3	5	1	-	-	-	-	-	-	-	-
22	4	10	10	10	5	1	-	-	-	-	-	-	-	-
23	27	14	14	20	7	4	1	-	-	-	-	-	-	-
24	27	21	18	32	6	2	1	-	-	-	-	-	-	-
25	47	36	19	48	11	2	-	1	-	-	-	-	-	-
26	104	58	26	70	15	3	1	-	-	-	-	-	-	-
27	167	94	52	113	17	3	3	-	-	-	-	-	-	-
28	142	120	73	108	19	6	1	-	-	-	-	-	-	-
29	108	115	111	157	36	2	2	-	1	-	-	-	-	-
30 - 34	287	294	333	1,072	285	72	20	5	2	-	-	-	-	-
35 - 39	77	96	97	560	437	173	60	11	3	-	-	-	-	-
40 - 44	20	24	38	244	307	373	145	43	6	3	-	-	-	-
45 - 49	8	8	13	91	167	256	289	123	33	8	1	-	-	-
50 - 54	1	1	5	31	56	129	230	261	80	17	1	-	-	-
55 - 59	1	-	-	16	26	38	98	181	131	37	1	3	-	-
60 - 64	-	1	-	3	4	15	39	71	89	83	16	2	-	-
65 - 69	-	-	-	-	-	2	10	19	28	36	39	7	2	-
70 - 74	-	-	-	1	-	-	1	2	13	28	36	22	4	-
75 +	-	-	-	1	-	-	1	-	5	6	19	17	40	-
N.S.	-	-	-	-	-	-	-	-	-	-	-	-	-	1

TABLE 33 B
MARRIAGES BY AGE, SAME-GENDER (MALE/MALE)
2012 OCCURRENCE DATA

Age of Party A	Age of Party B													
	Total	<15	15	16	17	18	19	20	21	22	23	24	25	26
Total	351	-	-	-	-	-	3	3	12	11	17	7	12	13
< 15	-	-	-	-	-	-	-	-	-	-	-	-	-	-
15	-	-	-	-	-	-	-	-	-	-	-	-	-	-
16	-	-	-	-	-	-	-	-	-	-	-	-	-	-
17	-	-	-	-	-	-	-	-	-	-	-	-	-	-
18	2	-	-	-	-	-	-	-	-	-	-	1	-	-
19	2	-	-	-	-	-	-	-	2	-	-	-	-	-
20	4	-	-	-	-	-	-	1	-	-	-	-	-	-
21	6	-	-	-	-	-	-	-	-	3	1	-	-	-
22	3	-	-	-	-	-	-	-	-	1	1	-	1	-
23	6	-	-	-	-	-	-	-	2	-	2	-	-	-
24	9	-	-	-	-	-	-	-	1	-	3	-	1	4
25	5	-	-	-	-	-	-	-	1	-	1	1	-	-
26	21	-	-	-	-	-	2	-	2	2	1	-	-	3
27	14	-	-	-	-	-	-	-	1	-	2	-	3	2
28	17	-	-	-	-	-	-	1	-	2	-	-	3	1
29	7	-	-	-	-	-	-	-	1	-	1	1	-	-
30 - 34	48	-	-	-	-	-	-	-	1	-	4	2	2	3
35 - 39	47	-	-	-	-	-	1	1	-	-	-	-	1	-
40 - 44	42	-	-	-	-	-	-	-	1	2	-	1	-	-
45 - 49	40	-	-	-	-	-	-	-	-	1	-	1	1	-
50 - 54	24	-	-	-	-	-	-	-	-	-	1	-	-	-
55 - 59	25	-	-	-	-	-	-	-	-	-	-	-	-	-
60 - 64	17	-	-	-	-	-	-	-	-	-	-	-	-	-
65 - 69	7	-	-	-	-	-	-	-	-	-	-	-	-	-
70 - 74	1	-	-	-	-	-	-	-	-	-	-	-	-	-
75 +	4	-	-	-	-	-	-	-	-	-	-	-	-	-
N.S.	-	-	-	-	-	-	-	-	-	-	-	-	-	-

Age of Party A	Age of Party B													
	27	28	29	30-34	35-39	40-44	45-49	50-54	55-59	60-64	65-69	70-74	75 +	N.S.
Total	11	11	14	55	39	39	40	26	18	12	5	1	2	-
< 15	-	-	-	-	-	-	-	-	-	-	-	-	-	-
15	-	-	-	-	-	-	-	-	-	-	-	-	-	-
16	-	-	-	-	-	-	-	-	-	-	-	-	-	-
17	-	-	-	-	-	-	-	-	-	-	-	-	-	-
18	-	-	-	-	-	-	1	-	-	-	-	-	-	-
19	-	-	-	-	-	-	-	-	-	-	-	-	-	-
20	1	-	-	2	-	-	-	-	-	-	-	-	-	-
21	1	1	-	-	-	-	-	-	-	-	-	-	-	-
22	-	-	-	-	-	-	-	-	-	-	-	-	-	-
23	1	-	-	-	1	-	-	-	-	-	-	-	-	-
24	-	-	-	-	-	-	-	-	-	-	-	-	-	-
25	1	-	-	1	-	-	-	-	-	-	-	-	-	-
26	-	3	-	4	3	-	1	-	-	-	-	-	-	-
27	-	2	1	3	-	-	-	-	-	-	-	-	-	-
28	-	-	3	3	1	3	-	-	-	-	-	-	-	-
29	-	-	1	1	1	-	-	1	-	-	-	-	-	-
30 - 34	6	1	5	14	2	3	2	3	-	-	-	-	-	-
35 - 39	-	1	2	13	11	15	-	1	-	1	-	-	-	-
40 - 44	-	-	-	7	9	8	9	4	-	1	-	-	-	-
45 - 49	-	2	-	4	5	4	15	3	3	-	1	-	-	-
50 - 54	1	1	1	-	3	3	5	3	5	1	-	-	-	-
55 - 59	-	-	1	2	1	1	4	7	6	1	1	1	-	-
60 - 64	-	-	-	-	1	1	3	3	4	4	1	-	-	-
65 - 69	-	-	-	1	1	1	-	-	-	3	1	-	-	-
70 - 74	-	-	-	-	-	-	-	1	-	-	-	-	-	-
75 +	-	-	-	-	-	-	-	-	-	1	1	-	2	-
N.S.	-	-	-	-	-	-	-	-	-	-	-	-	-	-

TABLE 33 C
MARRIAGES BY AGE, SAME-GENDER (FEMALE/FEMALE)
2012 OCCURRENCE DATA

Age of Party A	Age of Party B													
	Total	<15	15	16	17	18	19	20	21	22	23	24	25	26
Total	896	-	-	-	-	6	20	22	31	43	37	35	34	33
< 15	-	-	-	-	-	-	-	-	-	-	-	-	-	-
15	-	-	-	-	-	-	-	-	-	-	-	-	-	-
16	-	-	-	-	-	-	-	-	-	-	-	-	-	-
17	1	-	-	-	-	-	-	-	-	-	1	-	-	-
18	5	-	-	-	-	-	1	1	1	-	-	1	-	-
19	10	-	-	-	-	1	1	3	-	1	1	-	-	1
20	16	-	-	-	-	2	2	2	2	2	2	1	1	-
21	22	-	-	-	-	-	3	1	7	1	3	3	-	-
22	35	-	-	-	-	-	5	6	4	4	5	3	-	2
23	32	-	-	-	-	2	2	1	7	6	3	1	3	1
24	36	-	-	-	-	1	1	3	-	3	1	8	6	2
25	36	-	-	-	-	-	2	2	-	4	4	4	4	2
26	49	-	-	-	-	-	1	-	1	4	5	2	4	7
27	46	-	-	-	-	-	-	-	2	3	3	2	2	5
28	39	-	-	-	-	-	-	1	2	6	1	3	2	2
29	42	-	-	-	-	-	-	1	-	-	2	-	2	4
30 – 34	161	-	-	-	-	-	1	1	3	6	3	5	6	6
35 – 39	92	-	-	-	-	-	-	-	1	1	1	1	3	1
40 – 44	87	-	-	-	-	-	1	-	1	2	2	1	1	-
45 – 49	79	-	-	-	-	-	-	-	-	-	-	-	-	-
50 – 54	58	-	-	-	-	-	-	-	-	-	-	-	-	-
55 – 59	31	-	-	-	-	-	-	-	-	-	-	-	-	-
60 – 64	12	-	-	-	-	-	-	-	-	-	-	-	-	-
65 – 69	5	-	-	-	-	-	-	-	-	-	-	-	-	-
70 – 74	2	-	-	-	-	-	-	-	-	-	-	-	-	-
75 +	-	-	-	-	-	-	-	-	-	-	-	-	-	-
N.S.	-	-	-	-	-	-	-	-	-	-	-	-	-	-

Age of Party A	Age of Party B													
	27	28	29	30-34	35-39	40-44	45-49	50-54	55-59	60-64	65-69	70-74	75 +	N.S.
Total	33	37	28	146	126	91	83	44	23	19	3	1	1	-
< 15	-	-	-	-	-	-	-	-	-	-	-	-	-	-
15	-	-	-	-	-	-	-	-	-	-	-	-	-	-
16	-	-	-	-	-	-	-	-	-	-	-	-	-	-
17	-	-	-	-	-	-	-	-	-	-	-	-	-	-
18	-	1	-	-	-	-	-	-	-	-	-	-	-	-
19	1	-	-	-	1	-	-	-	-	-	-	-	-	-
20	-	-	-	2	-	-	-	-	-	-	-	-	-	-
21	-	1	-	2	-	1	-	-	-	-	-	-	-	-
22	-	1	2	1	2	-	-	-	-	-	-	-	-	-
23	1	-	-	3	1	1	-	-	-	-	-	-	-	-
24	3	1	3	2	2	-	-	-	-	-	-	-	-	-
25	5	-	-	4	5	-	-	-	-	-	-	-	-	-
26	4	6	2	11	1	1	-	-	-	-	-	-	-	-
27	3	5	3	9	6	3	-	-	-	-	-	-	-	-
28	3	3	3	11	2	-	-	-	-	-	-	-	-	-
29	6	3	2	11	7	1	3	-	-	-	-	-	-	-
30 – 34	4	8	9	54	33	18	2	2	-	-	-	-	-	-
35 – 39	3	7	3	17	27	16	10	1	-	-	-	-	-	-
40 – 44	-	-	-	11	22	21	17	4	3	1	-	-	-	-
45 – 49	-	1	1	3	12	20	23	11	7	-	1	-	-	-
50 – 54	-	-	-	5	3	8	19	15	3	5	-	-	-	-
55 – 59	-	-	-	-	2	1	8	8	6	5	1	-	-	-
60 – 64	-	-	-	-	-	-	-	2	3	5	1	1	-	-
65 – 69	-	-	-	-	-	-	1	1	1	2	-	-	-	-
70 – 74	-	-	-	-	-	-	-	-	-	1	-	-	1	-
75 +	-	-	-	-	-	-	-	-	-	-	-	-	-	-
N.S.	-	-	-	-	-	-	-	-	-	-	-	-	-	-

TABLE 33 D
MARRIAGES BY AGE, ALL SAME-GENDER MARRIAGES
2012 OCCURRENCE DATA

Age of Party A	Age of Party B													
	Total	<15	15	16	17	18	19	20	21	22	23	24	25	26
Total	1,247	-	-	-	-	6	23	25	43	54	54	42	46	46
< 15	-	-	-	-	-	-	-	-	-	-	-	-	-	-
15	-	-	-	-	-	-	-	-	-	-	-	-	-	-
16	-	-	-	-	-	-	-	-	-	-	-	-	-	-
17	1	-	-	-	-	-	-	-	-	-	1	-	-	-
18	7	-	-	-	-	-	1	1	1	-	-	2	-	-
19	12	-	-	-	-	1	1	3	2	1	1	-	-	1
20	20	-	-	-	-	2	2	3	2	2	2	1	1	-
21	28	-	-	-	-	-	3	1	7	4	4	3	-	-
22	38	-	-	-	-	-	5	6	4	5	6	3	1	2
23	38	-	-	-	-	2	2	1	9	6	5	1	3	1
24	45	-	-	-	-	1	1	3	1	3	4	8	7	6
25	41	-	-	-	-	-	2	2	1	4	5	5	4	2
26	70	-	-	-	-	-	3	-	3	6	6	2	4	10
27	60	-	-	-	-	-	-	-	3	3	5	2	5	7
28	56	-	-	-	-	-	-	2	2	8	1	3	5	3
29	49	-	-	-	-	-	-	1	1	-	3	1	2	4
30 – 34	209	-	-	-	-	-	1	1	4	6	7	7	8	9
35 – 39	139	-	-	-	-	-	1	1	1	1	1	1	4	1
40 – 44	129	-	-	-	-	-	1	-	2	4	2	2	1	-
45 – 49	119	-	-	-	-	-	-	-	-	1	-	1	1	-
50 – 54	82	-	-	-	-	-	-	-	-	-	1	-	-	-
55 – 59	56	-	-	-	-	-	-	-	-	-	-	-	-	-
60 – 64	29	-	-	-	-	-	-	-	-	-	-	-	-	-
65 – 69	12	-	-	-	-	-	-	-	-	-	-	-	-	-
70 – 74	3	-	-	-	-	-	-	-	-	-	-	-	-	-
75 +	4	-	-	-	-	-	-	-	-	-	-	-	-	-
N.S.	-	-	-	-	-	-	-	-	-	-	-	-	-	-

Age of Party A	Age of Party B													
	27	28	29	30-34	35-39	40-44	45-49	50-54	55-59	60-64	65-69	70-74	75 +	N.S.
Total	44	48	42	201	165	130	123	70	41	31	8	2	3	-
< 15	-	-	-	-	-	-	-	-	-	-	-	-	-	-
15	-	-	-	-	-	-	-	-	-	-	-	-	-	-
16	-	-	-	-	-	-	-	-	-	-	-	-	-	-
17	-	-	-	-	-	-	-	-	-	-	-	-	-	-
18	-	1	-	-	-	-	1	-	-	-	-	-	-	-
19	1	-	-	-	1	-	-	-	-	-	-	-	-	-
20	1	-	-	4	-	-	-	-	-	-	-	-	-	-
21	1	2	-	2	-	1	-	-	-	-	-	-	-	-
22	-	1	2	1	2	-	-	-	-	-	-	-	-	-
23	2	-	-	3	2	1	-	-	-	-	-	-	-	-
24	3	1	3	2	2	-	-	-	-	-	-	-	-	-
25	6	-	-	5	5	-	-	-	-	-	-	-	-	-
26	4	9	2	15	4	1	1	-	-	-	-	-	-	-
27	3	7	4	12	6	3	-	-	-	-	-	-	-	-
28	3	3	6	14	3	3	-	-	-	-	-	-	-	-
29	6	3	3	12	8	1	3	1	-	-	-	-	-	-
30 – 34	10	9	14	68	35	21	4	5	-	-	-	-	-	-
35 – 39	3	8	5	30	38	31	10	2	-	1	-	-	-	-
40 – 44	-	-	-	18	31	29	26	8	3	2	-	-	-	-
45 – 49	-	3	1	7	17	24	38	14	10	-	2	-	-	-
50 – 54	1	1	1	5	6	11	24	18	8	6	-	-	-	-
55 – 59	-	-	1	2	3	2	12	15	12	6	2	1	-	-
60 – 64	-	-	-	-	1	1	3	5	7	9	2	1	-	-
65 – 69	-	-	-	1	1	1	1	1	1	5	1	-	-	-
70 – 74	-	-	-	-	-	-	-	1	-	1	-	-	1	-
75 +	-	-	-	-	-	-	-	-	-	1	1	-	2	-
N.S.	-	-	-	-	-	-	-	-	-	-	-	-	-	-

TABLE 33 E
MARRIAGES BY AGE, GENDER NOT STATED
2012 OCCURRENCE DATA

Age of Party A	Age of Party B													
	Total	<15	15	16	17	18	19	20	21	22	23	24	25	26
Total	773	-	-	1	-	5	4	18	15	26	30	42	45	39
< 15	-	-	-	-	-	-	-	-	-	-	-	-	-	-
15	-	-	-	-	-	-	-	-	-	-	-	-	-	-
16	-	-	-	-	-	-	-	-	-	-	-	-	-	-
17	-	-	-	-	-	-	-	-	-	-	-	-	-	-
18	2	-	-	-	-	-	-	1	-	1	-	-	-	-
19	7	-	-	-	-	1	-	2	-	1	-	-	-	1
20	12	-	-	-	-	2	2	3	-	1	1	1	-	1
21	21	-	-	1	-	1	-	3	1	7	1	1	4	-
22	23	-	-	-	-	-	-	3	2	3	2	4	3	1
23	30	-	-	-	-	-	-	2	5	6	4	4	1	2
24	39	-	-	-	-	-	-	1	1	1	6	13	4	5
25	45	-	-	-	-	-	1	-	2	-	4	3	10	5
26	44	-	-	-	-	-	1	1	1	1	2	1	9	9
27	28	-	-	-	-	-	-	-	1	1	2	3	1	4
28	40	-	-	-	-	-	-	-	2	-	1	-	3	1
29	37	-	-	-	-	-	-	-	-	1	2	1	3	4
30 - 34	122	-	-	-	-	-	-	1	-	4	6	4	4	4
35 - 39	73	-	-	-	-	1	-	-	-	2	-	3	1	2
40 - 44	66	-	-	-	-	-	-	1	-	1	1	2	1	-
45 - 49	68	-	-	-	-	-	-	-	-	-	-	-	1	-
50 - 54	39	-	-	-	-	-	-	-	-	-	-	-	-	-
55 - 59	37	-	-	-	-	-	-	-	-	-	-	-	-	-
60 - 64	17	-	-	-	-	-	-	-	-	-	-	-	-	-
65 - 69	10	-	-	-	-	-	-	-	-	-	-	-	-	-
70 - 74	6	-	-	-	-	-	-	-	-	-	-	-	-	-
75 +	7	-	-	-	-	-	-	-	-	-	-	-	-	-
N.S.	-	-	-	-	-	-	-	-	-	-	-	-	-	-

Gender not available for one or both parties

Age of Party A	Age of Party B													
	27	28	29	30-34	35-39	40-44	45-49	50-54	55-59	60-64	65-69	70-74	75 +	N.S.
Total	39	44	36	110	75	52	66	51	44	11	6	8	6	-
< 15	-	-	-	-	-	-	-	-	-	-	-	-	-	-
15	-	-	-	-	-	-	-	-	-	-	-	-	-	-
16	-	-	-	-	-	-	-	-	-	-	-	-	-	-
17	-	-	-	-	-	-	-	-	-	-	-	-	-	-
18	-	-	-	-	-	-	-	-	-	-	-	-	-	-
19	-	1	-	1	-	-	-	-	-	-	-	-	-	-
20	1	-	-	-	-	-	-	-	-	-	-	-	-	-
21	-	1	-	1	-	-	-	-	-	-	-	-	-	-
22	1	2	-	-	1	1	-	-	-	-	-	-	-	-
23	1	2	-	1	-	-	2	-	-	-	-	-	-	-
24	2	1	1	3	1	-	-	-	-	-	-	-	-	-
25	5	3	2	6	4	-	-	-	-	-	-	-	-	-
26	4	9	-	5	1	-	-	-	-	-	-	-	-	-
27	3	3	3	4	3	-	-	-	-	-	-	-	-	-
28	4	11	6	7	4	-	1	-	-	-	-	-	-	-
29	4	3	8	8	3	-	-	-	-	-	-	-	-	-
30 - 34	10	5	8	49	19	6	5	-	1	-	-	-	-	-
35 - 39	1	1	4	19	21	10	5	1	2	-	-	-	-	-
40 - 44	2	2	3	4	5	18	15	6	3	2	-	-	-	-
45 - 49	-	-	-	1	9	9	24	13	10	-	1	-	-	-
50 - 54	1	-	-	1	3	4	8	17	5	-	-	-	-	-
55 - 59	-	-	1	-	-	3	6	7	13	2	2	3	-	-
60 - 64	-	-	-	-	-	1	-	7	5	3	1	-	-	-
65 - 69	-	-	-	-	1	-	-	-	5	2	1	-	1	-
70 - 74	-	-	-	-	-	-	-	-	-	2	1	3	-	-
75 +	-	-	-	-	-	-	-	-	-	-	-	2	5	-
N.S.	-	-	-	-	-	-	-	-	-	-	-	-	-	-

TABLE 34
MARRIAGE COUNTS BY COUNTY AND GENDER
2012 OCCURRENCE DATA

County	Total	Opposite Gender	Same Gender	Not Stated
State Total	20,986	18,966	1,247	773
Adair	54	49	*	*
Adams	25	23	*	*
Allamakee	94	86	*	*
Appanoose	148	143	*	*
Audubon	30	30	*	*
Benton	129	122	*	6
Black Hawk	754	726	23	*
Boone	204	191	*	9
Bremer	142	136	*	*
Buchanan	140	136	*	*
Buena Vista	121	117	*	*
Butler	76	69	*	7
Calhoun	64	64	*	*
Carroll	151	144	*	*
Cass	86	85	*	*
Cedar	79	71	*	*
Cerro Gordo	361	330	19	12
Cherokee	88	85	*	*
Chickasaw	234	228	*	6
Clarke	77	63	*	9
Clay	95	87	*	*
Clayton	142	132	9	*
Clinton	339	298	19	22
Crawford	122	120	*	*
Dallas	426	412	*	9
Davis	79	70	*	*
Decatur	49	38	8	*
Delaware	132	125	*	*
Des Moines	279	252	11	16
Dickinson	220	212	*	*
Dubuque	881	763	69	49
Emmet	47	47	*	*
Fayette	111	108	*	*
Floyd	87	82	*	*
Franklin	56	53	*	*
Fremont	58	44	13	*
Greene	58	56	*	*
Grundy	40	38	*	*
Guthrie	77	76	*	*
Hamilton	92	90	*	*
Hancock	53	51	*	*
Hardin	116	111	*	*
Harrison	77	76	*	*
Henry	129	117	*	9
Howard	57	56	*	*
Humboldt	75	73	*	*
Ida	41	40	*	*
Iowa	112	106	*	*
Jackson	134	126	*	6

County	Total	Opposite Gender	Same Gender	Not Stated
Jasper	204	197	*	*
Jefferson	104	101	*	*
Johnson	950	798	93	59
Jones	105	100	*	*
Keokuk	64	61	*	*
Kossuth	78	78	*	*
Lee	245	225	11	9
Linn	1,175	1,092	49	34
Louisa	39	32	*	6
Lucas	51	51	*	*
Lyon	77	73	*	*
Madison	109	102	*	*
Mahaska	172	164	6	*
Marion	226	222	*	*
Marshall	247	242	*	*
Mills	165	154	8	*
Mitchell	68	64	*	*
Monona	49	49	*	*
Monroe	29	29	*	*
Montgomery	73	67	*	*
Muscatine	307	287	9	11
O'Brien	84	84	*	*
Osceola	22	21	*	*
Page	103	96	*	*
Palo Alto	60	56	*	*
Plymouth	149	148	*	*
Pocahontas	42	42	*	*
Polk	3,416	2,912	375	129
Pottawattamie	757	575	130	52
Poweshiek	115	108	*	*
Ringgold	52	47	*	*
Sac	69	69	*	*
Scott	1,213	1,030	118	65
Shelby	75	74	*	*
Sioux	201	198	*	*
Story	497	454	14	29
Tama	113	109	*	*
Taylor	36	34	*	*
Union	105	103	*	*
Van Buren	56	54	*	*
Wapello	247	225	7	15
Warren	331	301	21	9
Washington	142	132	*	8
Wayne	58	57	*	*
Webster	250	239	*	6
Winnebago	76	75	*	*
Winneshiek	220	153	52	15
Woodbury	635	555	47	33
Worth	43	32	6	*
Wright	41	38	*	*

* In this table, counts of three or less marriages are suppressed to protect confidentiality.

TABLE 35
DISSOLUTIONS BY AGE, BY RACE OF PARTY A
2012 OCCURRENCE DATA

Age	Total		White		African American		Asian/Pacific Islander		Other	
	Number	Percent	Number	Percent	Number	Percent	Number	Percent	Number	Percent
Total	6,715	100.0	6,188	100.0	180	100.0	59	100.0	288	100.0
< 15	-	-	-	-	-	-	-	-	-	-
15	-	-	-	-	-	-	-	-	-	-
16	-	-	-	-	-	-	-	-	-	-
17	-	-	-	-	-	-	-	-	-	-
18	-	-	-	-	-	-	-	-	-	-
19	5	0.1	5	0.1	-	-	-	-	-	-
15 – 19	5	0.1	5	0.1	-	-	-	-	-	-
20	13	0.2	12	0.2	-	-	-	-	1	0.3
21	31	0.5	26	0.4	-	-	3	5.1	2	0.7
22	45	0.7	42	0.7	-	-	1	1.7	2	0.7
23	60	0.9	54	0.9	-	-	1	1.7	5	1.7
24	88	1.3	83	1.3	-	-	-	-	5	1.7
20 – 24	237	3.5	217	3.5	-	-	5	8.5	15	5.2
25	117	1.7	103	1.7	7	3.9	1	1.7	6	2.1
26	146	2.2	135	2.2	4	2.2	2	3.4	5	1.7
27	139	2.1	124	2.0	6	3.3	1	1.7	8	2.8
28	169	2.5	154	2.5	1	0.6	2	3.4	12	4.2
29	189	2.8	177	2.9	3	1.7	1	1.7	8	2.8
25 – 29	760	11.3	693	11.2	21	11.7	7	11.9	39	13.5
30	194	2.9	177	2.9	10	5.6	-	-	7	2.4
31	214	3.2	199	3.2	5	2.8	1	1.7	9	3.1
32	187	2.8	171	2.8	4	2.2	2	3.4	10	3.5
33	247	3.7	223	3.6	8	4.4	2	3.4	14	4.9
34	215	3.2	196	3.2	7	3.9	-	-	12	4.2
30 – 34	1,057	15.7	966	15.6	34	18.9	5	8.5	52	18.1
35	236	3.5	212	3.4	5	2.8	4	6.8	15	5.2
36	226	3.4	203	3.3	6	3.3	2	3.4	15	5.2
37	206	3.1	188	3.0	4	2.2	-	-	14	4.9
38	210	3.1	188	3.0	8	4.4	3	5.1	11	3.8
39	198	2.9	176	2.8	11	6.1	2	3.4	9	3.1
35 – 39	1,076	16.0	967	15.6	34	18.9	11	18.6	64	22.2
40	210	3.1	184	3.0	7	3.9	-	-	19	6.6
41	230	3.4	214	3.5	8	4.4	2	3.4	6	2.1
42	212	3.2	191	3.1	9	5.0	5	8.5	7	2.4
43	220	3.3	205	3.3	6	3.3	-	-	9	3.1
44	210	3.1	199	3.2	3	1.7	-	-	8	2.8
40 – 44	1,082	16.1	993	16.0	33	18.3	7	11.9	49	17.0
45	185	2.8	169	2.7	3	1.7	4	6.8	9	3.1
46	182	2.7	166	2.7	7	3.9	3	5.1	6	2.1
47	183	2.7	174	2.8	1	0.6	2	3.4	6	2.1
48	174	2.6	159	2.6	4	2.2	2	3.4	9	3.1
49	161	2.4	152	2.5	4	2.2	1	1.7	4	1.4
45 – 49	885	13.2	820	13.3	19	10.6	12	20.3	34	11.8
50 +	1,597	23.8	1,515	24.5	38	21.1	12	20.3	32	11.1
Not Stated	16	0.2	12	0.2	1	0.6	-	-	3	1.0

TABLE 35 A
DISSOLUTIONS BY AGE, BY RACE OF PARTY B
2012 OCCURRENCE DATA

Age	Total		White		African American		Asian/Pacific Islander		Other	
	Number	Percent	Number	Percent	Number	Percent	Number	Percent	Number	Percent
Total	6,715	100.0	6,314	100.0	106	100.0	79	100.0	216	100.0
< 15	-	-	-	-	-	-	-	-	-	-
15	-	-	-	-	-	-	-	-	-	-
16	-	-	-	-	-	-	-	-	-	-
17	-	-	-	-	-	-	-	-	-	-
18	3	0.0	3	0.0	-	-	-	-	-	-
19	12	0.2	11	0.2	-	-	-	-	1	0.5
15 – 19	15	0.2	14	0.2	-	-	-	-	1	0.5
20	40	0.6	37	0.6	1	0.9	-	-	2	0.9
21	45	0.7	42	0.7	-	-	1	1.3	2	0.9
22	93	1.4	88	1.4	2	1.9	-	-	3	1.4
23	109	1.6	102	1.6	2	1.9	2	2.5	3	1.4
24	141	2.1	132	2.1	1	0.9	-	-	8	3.7
20 – 24	428	6.4	401	6.4	6	5.7	3	3.8	18	8.3
25	166	2.5	157	2.5	1	0.9	2	2.5	6	2.8
26	185	2.8	178	2.8	1	0.9	2	2.5	4	1.9
27	198	2.9	184	2.9	4	3.8	3	3.8	7	3.2
28	182	2.7	171	2.7	1	0.9	3	3.8	7	3.2
29	201	3.0	192	3.0	3	2.8	1	1.3	5	2.3
25 – 29	932	13.9	882	14.0	10	9.4	11	13.9	29	13.4
30	216	3.2	206	3.3	2	1.9	4	5.1	4	1.9
31	229	3.4	217	3.4	4	3.8	2	2.5	6	2.8
32	240	3.6	220	3.5	6	5.7	3	3.8	11	5.1
33	225	3.4	211	3.3	2	1.9	3	3.8	9	4.2
34	241	3.6	227	3.6	5	4.7	2	2.5	7	3.2
30 – 34	1,151	17.1	1,081	17.1	19	17.9	14	17.7	37	17.1
35	218	3.2	209	3.3	4	3.8	1	1.3	4	1.9
36	221	3.3	207	3.3	2	1.9	5	6.3	7	3.2
37	204	3.0	186	2.9	6	5.7	2	2.5	10	4.6
38	217	3.2	201	3.2	3	2.8	3	3.8	10	4.6
39	185	2.8	173	2.7	3	2.8	2	2.5	7	3.2
35 – 39	1,045	15.6	976	15.5	18	17.0	13	16.5	38	17.6
40	207	3.1	184	2.9	8	7.5	4	5.1	11	5.1
41	222	3.3	213	3.4	4	3.8	1	1.3	4	1.9
42	235	3.5	215	3.4	6	5.7	6	7.6	8	3.7
43	209	3.1	196	3.1	4	3.8	3	3.8	6	2.8
44	164	2.4	154	2.4	1	0.9	-	-	9	4.2
40 – 44	1,037	15.4	962	15.2	23	21.7	14	17.7	38	17.6
45	187	2.8	175	2.8	3	2.8	4	5.1	5	2.3
46	160	2.4	151	2.4	2	1.9	1	1.3	6	2.8
47	166	2.5	157	2.5	2	1.9	1	1.3	6	2.8
48	161	2.4	153	2.4	2	1.9	2	2.5	4	1.9
49	168	2.5	157	2.5	3	2.8	1	1.3	7	3.2
45 – 49	842	12.5	793	12.6	12	11.3	9	11.4	28	13.0
50 +	1,240	18.5	1,187	18.8	17	16.0	15	19.0	21	9.7
Not Stated	25	0.4	18	0.3	1	0.9	-	-	6	2.8

TABLE 36
DISSOLUTIONS BY AGE OF PRIMARY MARRIAGE AND REMAINDER, BY PARTY A AND PARTY B
2012 OCCURRENCE DATA

Age	Primary Marriage				Remainder			
	Party A		Party B		Party A		Party B	
	Number	Percent	Number	Percent	Number	Percent	Number	Percent
Total	3,852	100.0	3,852	100.0	2,863	100.0	2,863	100.0
< 15	-	-	-	-	-	-	-	-
15	-	-	-	-	-	-	-	-
16	-	-	-	-	-	-	-	-
17	-	-	-	-	-	-	-	-
18	-	-	2	0.1	-	-	1	0.0
19	5	0.1	12	0.3	-	-	-	-
15 – 19	5	0.1	14	0.4	-	-	1	0.0
20	12	0.3	32	0.8	1	0.0	8	0.3
21	26	0.7	41	1.1	5	0.2	4	0.1
22	43	1.1	84	2.2	2	0.1	9	0.3
23	54	1.4	95	2.5	6	0.2	14	0.5
24	84	2.2	122	3.2	4	0.1	19	0.7
20 – 24	219	5.7	374	9.7	18	0.6	54	1.9
25	105	2.7	144	3.7	12	0.4	22	0.8
26	123	3.2	152	3.9	23	0.8	33	1.2
27	126	3.3	158	4.1	13	0.5	40	1.4
28	133	3.5	146	3.8	36	1.3	36	1.3
29	150	3.9	162	4.2	39	1.4	39	1.4
25 – 29	637	16.5	762	19.8	123	4.3	170	5.9
30	152	3.9	163	4.2	42	1.5	53	1.9
31	164	4.3	163	4.2	50	1.7	66	2.3
32	155	4.0	171	4.4	32	1.1	69	2.4
33	183	4.8	148	3.8	64	2.2	77	2.7
34	144	3.7	161	4.2	71	2.5	80	2.8
30 – 34	798	20.7	806	20.9	259	9.0	345	12.1
35	149	3.9	127	3.3	87	3.0	91	3.2
36	141	3.7	140	3.6	85	3.0	81	2.8
37	131	3.4	125	3.2	75	2.6	79	2.8
38	134	3.5	123	3.2	76	2.7	94	3.3
39	123	3.2	101	2.6	75	2.6	84	2.9
35 – 39	678	17.6	616	16.0	398	13.9	429	15.0
40	110	2.9	99	2.6	100	3.5	108	3.8
41	129	3.3	112	2.9	101	3.5	110	3.8
42	114	3.0	118	3.1	98	3.4	117	4.1
43	111	2.9	87	2.3	109	3.8	122	4.3
44	100	2.6	92	2.4	110	3.8	72	2.5
40 – 44	564	14.6	508	13.2	518	18.1	529	18.5
45	95	2.5	82	2.1	90	3.1	105	3.7
46	75	1.9	73	1.9	107	3.7	87	3.0
47	79	2.1	59	1.5	104	3.6	107	3.7
48	80	2.1	71	1.8	94	3.3	90	3.1
49	80	2.1	62	1.6	81	2.8	106	3.7
45 – 49	409	10.6	347	9.0	476	16.6	495	17.3
50 +	537	13.9	415	10.8	1,060	37.0	825	28.8
Not Stated	5	0.1	10	0.3	11	0.4	15	0.5

TABLE 37
DISSOLUTIONS BY AGE, PERCENT DISTRIBUTION, BY YEAR
2007-2012 OCCURRENCE DATA

Ages	2012				2011				2010			
	Party A*		Party B*		Husband		Wife		Husband		Wife	
	Number	Percent	Number	Percent	Number	Percent	Number	Percent	Number	Percent	Number	Percent
Total	6,715	100.0	6,715	100.0	7,416	100.0	7,416	100.0	7,444	100.0	7,444	100.0
< 15	-	-	-	-	-	-	-	-	-	-	-	-
15 – 19	5	0.1	15	0.2	4	0.1	14	0.2	5	0.1	24	0.3
20 – 24	237	3.5	428	6.4	255	3.4	461	6.2	296	4.0	520	7.0
25 – 29	760	11.3	932	13.9	875	11.8	1,135	15.3	911	12.2	1,151	15.5
30 – 34	1,057	15.7	1,151	17.1	1,194	16.1	1,309	17.7	1,169	15.7	1,301	17.5
35 – 39	1,076	16.0	1,045	15.6	1,238	16.7	1,254	16.9	1,262	17.0	1,234	16.6
40 – 44	1,082	16.1	1,037	15.4	1,191	16.1	1,114	15.0	1,115	15.0	1,100	14.8
45 – 49	885	13.2	842	12.5	1,000	13.5	919	12.4	1,028	13.8	920	12.4
50 +	1,597	23.8	1,240	18.5	1,644	22.2	1,190	16.0	1,638	22.0	1,174	15.8
Not Stated	16	0.2	25	0.4	15	0.2	20	0.3	20	0.3	20	0.3

* Starting in 2012, Husband and Wife fields on the dissolution form were changed to Party A and Party B.

Ages	2009				2008				2007			
	Husband		Wife		Husband		Wife		Husband		Wife	
	Number	Percent	Number	Percent	Number	Percent	Number	Percent	Number	Percent	Number	Percent
Total	7,285	100.0	7,285	100.0	7,752	100.0	7,752	100.0	7,622	100.0	7,622	100.0
< 15	-	-	-	-	-	-	-	-	-	-	-	-
15 – 19	11	0.2	27	0.4	7	0.1	28	0.4	4	0.1	21	0.3
20 – 24	272	3.7	549	7.5	319	4.1	605	7.8	329	4.3	610	8.0
25 – 29	1,004	13.8	1,181	16.2	1,089	14.0	1,282	16.5	1,048	13.7	1,243	16.3
30 – 34	1,173	16.1	1,273	17.5	1,225	15.8	1,335	17.2	1,224	16.1	1,307	17.1
35 – 39	1,247	17.1	1,209	16.6	1,292	16.7	1,275	16.4	1,268	16.6	1,272	16.7
40 – 44	1,083	14.9	1,010	13.9	1,157	14.9	1,120	14.4	1,209	15.9	1,118	14.7
45 – 49	959	13.2	898	12.3	1,079	13.9	971	12.5	1,045	13.7	952	12.5
50 +	1,507	20.7	1,106	15.2	1,548	20.0	1,095	14.1	1,462	19.2	1,069	14.0
Not Stated	29	0.4	32	0.4	36	0.5	41	0.5	33	0.4	30	0.4

TABLE 38
DISSOLUTIONS BY DURATION OF MARRIAGE, BY RACE OF PARTY A
2012 OCCURRENCE DATA

Duration in Years	Total		White		African American		Asian/Pacific Islander		Other	
	Number	Percent	Number	Percent	Number	Percent	Number	Percent	Number	Percent
Total	6,715	100.0	6,188	100.0	180	100.0	59	100.0	288	100.0
< 1	160	2.4	147	2.4	7	3.9	3	5.1	3	1.0
1	368	5.5	344	5.6	12	6.7	2	3.4	10	3.5
2	441	6.6	403	6.5	19	10.6	4	6.8	15	5.2
3	442	6.6	415	6.7	8	4.4	4	6.8	15	5.2
4	424	6.3	375	6.1	22	12.2	4	6.8	23	8.0
0 – 4	1,835	27.3	1,684	27.2	68	37.8	17	28.8	66	22.9
5	431	6.4	389	6.3	10	5.6	6	10.2	26	9.0
6	350	5.2	330	5.3	8	4.4	4	6.8	8	2.8
7	382	5.7	342	5.5	13	7.2	3	5.1	24	8.3
8	308	4.6	283	4.6	9	5.0	-	-	16	5.6
9	286	4.3	262	4.2	5	2.8	3	5.1	16	5.6
5 – 9	1,757	26.2	1,606	26.0	45	25.0	16	27.1	90	31.3
10	280	4.2	254	4.1	6	3.3	4	6.8	16	5.6
11	263	3.9	230	3.7	13	7.2	-	-	20	6.9
12	213	3.2	198	3.2	6	3.3	2	3.4	7	2.4
13	232	3.5	219	3.5	4	2.2	-	-	9	3.1
14	186	2.8	166	2.7	4	2.2	5	8.5	11	3.8
10 – 14	1,174	17.5	1,067	17.2	33	18.3	11	18.6	63	21.9
15	170	2.5	151	2.4	4	2.2	3	5.1	12	4.2
16	168	2.5	158	2.6	5	2.8	1	1.7	4	1.4
17	158	2.4	146	2.4	4	2.2	1	1.7	7	2.4
18	151	2.2	140	2.3	3	1.7	1	1.7	7	2.4
19	113	1.7	108	1.7	1	0.6	1	1.7	3	1.0
15 – 19	760	11.3	703	11.4	17	9.4	7	11.9	33	11.5
20	117	1.7	109	1.8	-	-	1	1.7	7	2.4
21	138	2.1	132	2.1	1	0.6	1	1.7	4	1.4
22	104	1.5	97	1.6	3	1.7	-	-	4	1.4
23	94	1.4	89	1.4	1	0.6	2	3.4	2	0.7
24	75	1.1	70	1.1	2	1.1	1	1.7	2	0.7
20 – 24	528	7.9	497	8.0	7	3.9	5	8.5	19	6.6
25	79	1.2	74	1.2	3	1.7	-	-	2	0.7
26	70	1.0	67	1.1	-	-	1	1.7	2	0.7
27	47	0.7	44	0.7	-	-	-	-	3	1.0
28	63	0.9	61	1.0	-	-	1	1.7	1	0.3
29	50	0.7	47	0.8	2	1.1	-	-	1	0.3
25 – 29	309	4.6	293	4.7	5	2.8	2	3.4	9	3.1
30	49	0.7	46	0.7	-	-	-	-	3	1.0
31	49	0.7	46	0.7	2	1.1	-	-	1	0.3
32	28	0.4	26	0.4	-	-	-	-	2	0.7
33	29	0.4	27	0.4	1	0.6	1	1.7	-	-
34	32	0.5	32	0.5	-	-	-	-	-	-
30 – 34	187	2.8	177	2.9	3	1.7	1	1.7	6	2.1
35	19	0.3	18	0.3	1	0.6	-	-	-	-
36	15	0.2	15	0.2	-	-	-	-	-	-
37	16	0.2	16	0.3	-	-	-	-	-	-
38	27	0.4	26	0.4	1	0.6	-	-	-	-
39	11	0.2	11	0.2	-	-	-	-	-	-
35 – 39	88	1.3	86	1.4	2	1.1	-	-	-	-
40 +	69	1.0	68	1.1	-	-	-	-	1	0.3
Not Stated	8	0.1	7	0.1	-	-	-	-	1	0.3

TABLE 38 A
DISSOLUTIONS BY DURATION OF MARRIAGE, BY RACE OF PARTY B
2012 OCCURRENCE DATA

Duration in Years	Total		White		African American		Asian/Pacific Islander		Other	
	Number	Percent	Number	Percent	Number	Percent	Number	Percent	Number	Percent
Total	6,715	100.0	6,314	100.0	106	100.0	79	100.0	216	100.0
< 1	160	2.4	153	2.4	2	1.9	3	3.8	2	0.9
1	368	5.5	348	5.5	9	8.5	3	3.8	8	3.7
2	441	6.6	408	6.5	11	10.4	7	8.9	15	6.9
3	442	6.6	423	6.7	-	-	7	8.9	12	5.6
4	424	6.3	396	6.3	9	8.5	3	3.8	16	7.4
0 - 4	1,835	27.3	1,728	27.4	31	29.2	23	29.1	53	24.5
5	431	6.4	405	6.4	6	5.7	12	15.2	8	3.7
6	350	5.2	327	5.2	5	4.7	5	6.3	13	6.0
7	382	5.7	353	5.6	7	6.6	7	8.9	15	6.9
8	308	4.6	286	4.5	11	10.4	1	1.3	10	4.6
9	286	4.3	266	4.2	3	2.8	3	3.8	14	6.5
5 - 9	1,757	26.2	1,637	25.9	32	30.2	28	35.4	60	27.8
10	280	4.2	267	4.2	5	4.7	1	1.3	7	3.2
11	263	3.9	236	3.7	7	6.6	3	3.8	17	7.9
12	213	3.2	201	3.2	2	1.9	4	5.1	6	2.8
13	232	3.5	223	3.5	2	1.9	2	2.5	5	2.3
14	186	2.8	168	2.7	3	2.8	4	5.1	11	5.1
10 - 14	1,174	17.5	1,095	17.3	19	17.9	14	17.7	46	21.3
15	170	2.5	159	2.5	1	0.9	3	3.8	7	3.2
16	168	2.5	164	2.6	2	1.9	1	1.3	1	0.5
17	158	2.4	146	2.3	5	4.7	1	1.3	6	2.8
18	151	2.2	143	2.3	1	0.9	1	1.3	6	2.8
19	113	1.7	108	1.7	1	0.9	1	1.3	3	1.4
15 - 19	760	11.3	720	11.4	10	9.4	7	8.9	23	10.6
20	117	1.7	110	1.7	-	-	2	2.5	5	2.3
21	138	2.1	132	2.1	2	1.9	-	-	4	1.9
22	104	1.5	98	1.6	2	1.9	-	-	4	1.9
23	94	1.4	89	1.4	1	0.9	1	1.3	3	1.4
24	75	1.1	71	1.1	1	0.9	-	-	3	1.4
20 - 24	528	7.9	500	7.9	6	5.7	3	3.8	19	8.8
25	79	1.2	75	1.2	3	2.8	-	-	1	0.5
26	70	1.0	67	1.1	-	-	1	1.3	2	0.9
27	47	0.7	44	0.7	-	-	-	-	3	1.4
28	63	0.9	62	1.0	-	-	1	1.3	-	-
29	50	0.7	48	0.8	-	-	1	1.3	1	0.5
25 - 29	309	4.6	296	4.7	3	2.8	3	3.8	7	3.2
30	49	0.7	47	0.7	-	-	-	-	2	0.9
31	49	0.7	46	0.7	2	1.9	-	-	1	0.5
32	28	0.4	28	0.4	-	-	-	-	-	-
33	29	0.4	26	0.4	1	0.9	1	1.3	1	0.5
34	32	0.5	32	0.5	-	-	-	-	-	-
30 - 34	187	2.8	179	2.8	3	2.8	1	1.3	4	1.9
35	19	0.3	18	0.3	1	0.9	-	-	-	-
36	15	0.2	15	0.2	-	-	-	-	-	-
37	16	0.2	16	0.3	-	-	-	-	-	-
38	27	0.4	26	0.4	1	0.9	-	-	-	-
39	11	0.2	11	0.2	-	-	-	-	-	-
35 - 39	88	1.3	86	1.4	2	1.9	-	-	-	-
40 +	69	1.0	66	1.0	-	-	-	-	3	1.4
Not Stated	8	0.1	7	0.1	-	-	-	-	1	0.5

TABLE 39
NUMBER OF DISSOLUTIONS INVOLVING CHILDREN UNDER 18 YEARS, BY RACE OF PARTY A
2012 OCCURRENCE DATA

Number of Children	<u>Total</u>		<u>White</u>		<u>African American</u>		<u>Asian/Pacific Islander</u>		<u>Other</u>	
	Number	Percent	Number	Percent	Number	Percent	Number	Percent	Number	Percent
Total	6,715	100.0	6,188	100.0	180	100.0	59	100.0	288	100.0
None	3,159	47.0	2,917	47.1	100	55.6	29	49.2	113	39.2
1	1,365	20.3	1,264	20.4	35	19.4	13	22.0	53	18.4
2	1,479	22.0	1,370	22.1	30	16.7	11	18.6	68	23.6
3	555	8.3	500	8.1	8	4.4	5	8.5	42	14.6
4	124	1.8	109	1.8	4	2.2	1	1.7	10	3.5
5	21	0.3	17	0.3	2	1.1	-	-	2	0.7
6	8	0.1	8	0.1	-	-	-	-	-	-
7	1	0.0	1	0.0	-	-	-	-	-	-
8	-	-	-	-	-	-	-	-	-	-
9	-	-	-	-	-	-	-	-	-	-
10 +	-	-	-	-	-	-	-	-	-	-
Not Stated	3	0.0	2	0.0	1	0.6	-	-	-	-

TABLE 39 A
NUMBER OF DISSOLUTIONS INVOLVING CHILDREN UNDER 18 YEARS, BY RACE OF PARTY B
2012 OCCURRENCE DATA

Number of Children	<u>Total</u>		<u>White</u>		<u>African American</u>		<u>Asian/Pacific Islander</u>		<u>Other</u>	
	Number	Percent	Number	Percent	Number	Percent	Number	Percent	Number	Percent
Total	6,715	100.0	6,314	100.0	106	100.0	79	100.0	216	100.0
None	3,159	47.0	2,953	46.8	61	57.5	50	63.3	95	44.0
1	1,365	20.3	1,284	20.3	19	17.9	13	16.5	49	22.7
2	1,479	22.0	1,414	22.4	15	14.2	9	11.4	41	19.0
3	555	8.3	515	8.2	6	5.7	7	8.9	27	12.5
4	124	1.8	118	1.9	3	2.8	-	-	3	1.4
5	21	0.3	18	0.3	2	1.9	-	-	1	0.5
6	8	0.1	8	0.1	-	-	-	-	-	-
7	1	0.0	1	0.0	-	-	-	-	-	-
8	-	-	-	-	-	-	-	-	-	-
9	-	-	-	-	-	-	-	-	-	-
10 +	-	-	-	-	-	-	-	-	-	-
Not Stated	3	0.0	3	0.0	-	-	-	-	-	-

TABLE 40
LIVE BIRTHS & DEATHS BY COUNTY AND CITY
2012 RESIDENT DATA

PLACE	BIRTHS	DEATHS	PLACE	BIRTHS	DEATHS	PLACE	BIRTHS	DEATHS
Adair	68	106	Boone	317	298	Carroll	256	244
Rest of County	24	18	Rest of County	69	42	Rest of County	41	20
Adair	14	8	Beaver	*	*	Arcadia	6	*
Bridgewater	*	*	Boone	186	159	Breda	*	*
Fontanelle	*	20	Boxholm	*	*	Carroll	122	150
Greenfield	13	33	Luther	*	*	Coon Rapids	23	28
Orient	*	*	Madrid	35	58	Dedham	*	*
Stuart	*	20	Ogden	19	29	Glidden	15	11
			Pilot Mound	*	*	Halbur	9	*
Adams	50	53				Lanesboro	*	*
Rest of County	18	19	Bremer	263	220	Lidderdale	*	*
Carbon	*	*	Rest of County	51	33	Manning	25	23
Corning	28	32	Denver	28	23	Ralston	*	*
Nodaway	*	*	Frederika	*	*	Templeton	*	*
Prescott	*	*	Janesville	11	8			
			Plainfield	7	*	Cass	152	197
Allamakee	179	175	Readlyn	10	*	Rest of County	30	13
Rest of County	39	38	Sumner	24	26	Anita	9	14
Harpers Ferry	*	*	Tripoli	18	17	Atlantic	86	135
Lansing	*	28	Waverly	109	102	Cumberland	*	*
New Albin	12	8				Griswold	14	24
Postville	49	26	Buchanan	267	206	Lewis	*	*
Waterville	*	*	Rest of County	90	46	Marne	*	*
Waukon	69	69	Aurora	*	*	Massena	*	*
			Brandon	7	*	Wiota	*	*
Appanoose	159	168	Fairbank	13	*			
Rest of County	56	46	Hazleton	17	*	Cedar	178	176
Centerville	70	96	Independence	81	103	Rest of County	48	30
Cincinnati	*	*	Jesup	33	24	Bennett	*	*
Exline	*	*	Lamont	*	*	Clarence	11	22
Moravia	6	*	Quasqueton	8	*	Durant	20	11
Moulton	11	8	Rowley	*	*	Lowden	8	*
Mystic	*	*	Stanley	*	*	Mechanicsville	15	20
Numa	*	*	Winthrop	7	7	Stanwood	6	*
Plano	*	*				Tipton	39	46
Udell	*	*	Buena Vista	339	183	West Branch	24	36
Unionville	*	*	Rest of County	33	30	Wilton	*	*
			Albert City	12	16			
Audubon	50	86	Alta	47	18	Cerro Gordo	450	473
Rest of County	9	7	Lakeside	12	*	Rest of County	45	21
Audubon	19	42	Linn Grove	*	*	Clear Lake	74	95
Brayton	*	*	Marathon	*	6	Dougherty	*	*
Exira	16	32	Newell	7	14	Mason City	298	327
Gray	*	*	Rembrandt	*	*	Meservey	*	*
Kimballton	*	*	Sioux Rapids	13	10	Nora Springs	*	*
			Storm Lake	209	85	Plymouth	*	*
			Truesdale	*	*	Rock Falls	*	*
Benton	256	196				Rockwell	13	14
Rest of County	45	37	Butler	168	189	Swaledale	*	*
Atkins	28	*	Rest of County	47	21	Thornton	7	*
Belle Plaine	30	30	Allison	15	19	Ventura	6	*
Blairstown	10	*	Aplington	18	23			
Garrison	*	*	Aredale	*	*	Cherokee	140	164
Keystone	8	11	Clarksville	18	19	Rest of County	43	23
Luzerne	*	*	Dumont	12	19	Aurelia	*	21
Mount Auburn	*	*	Greene	12	29	Cherokee	71	88
Newhall	12	*	New Hartford	6	*	Cleghorn	*	*
Norway	*	*	Parkersburg	21	24	Larrabee	*	*
Shellsburg	23	21	Shell Rock	18	29	Marcus	8	23
Urbana	13	*				Meriden	*	*
Van Horne	8	7	Calhoun	124	129	Quimby	*	*
Vinton	58	67	Rest of County	31	15	Washta	*	*
Walford	10	*	Farnhamville	6	*			
			Knierim	*	*	Chickasaw	153	131
Black Hawk	1,729	1,172	Lake City	17	31	Rest of County	53	29
Rest of County	79	51	Lohrville	8	*	Alta Vista	*	*
Cedar Falls	387	325	Lytton	9	*	Fredericksburg	16	7
Dunkerton	15	*	Manson	20	26	Ionia	*	*
Elk Run Heights	7	8	Pomeroy	8	18	Lawler	7	*
Evansdale	100	49	Rockwell City	24	32	Nashua	20	22
Gilbertville	11	8	Somers	*	*	New Hampton	51	66
Hudson	27	13						
Janesville	*	*	Clarke	126	110	Rest of County	33	21
La Porte City	25	21	Rest of County	33	21	Murray	11	12
Raymond	10	*	Murray	11	12	Osceola	81	75
Waterloo	1,067	691	Osceola	81	75	Woodburn	*	*

* In this table, counts of five or fewer births/deaths are suppressed to protect confidentiality.

TABLE 40 (CONTINUED)
LIVE BIRTHS & DEATHS BY COUNTY AND CITY
2012 RESIDENT DATA

PLACE	BIRTHS	DEATHS	PLACE	BIRTHS	DEATHS	PLACE	BIRTHS	DEATHS
Clay	193	188	Davis	133	97	Fayette	219	277
Rest of County	19	23	Rest of County	97	38	Rest of County	44	38
Dickens	*	*	Bloomfield	30	51	Arlington	10	6
Everly	9	*	Drakesville	*	*	Clermont	8	*
Fostoria	*	*	Floriss	*	*	Elgin	14	9
Greenville	*	*	Pulaski	*	*	Fairbank	*	*
Peterson	6	6				Fayette	7	20
Royal	*	*	Decatur	82	92	Hawkeye	*	*
Spencer	149	148	Rest of County	29	21	Maynard	*	*
Webb	*	*	Davis City	*	*	Oelwein	89	129
			Decatur City	*	*	Randalia	*	*
Clayton	212	196	Garden Grove	*	*	St Lucas	*	*
Rest of County	87	33	Grand River	*	*	Stanley	*	*
Edgewood	9	*	Lamoni	17	22	Wadena	*	*
Elkader	12	28	Leon	22	34	Waucoma	*	*
Farmersburg	7	*	Van Wert	*	*	West Union	25	52
Garber	*	*	Weldon	*	*	Westgate	*	*
Garnavillo	9	11						
Guttenberg	17	45	Delaware	189	177	Floyd	168	185
Luana	*	*	Rest of County	65	46	Rest of County	35	20
Marquette	*	*	Colesburg	6	6	Charles City	99	122
McGregor	14	22	Delaware	*	*	Colwell	*	*
Millville	*	*	Delhi	*	*	Floyd	*	*
Monona	20	12	Dundee	*	*	Marble Rock	*	*
North Buena Vista	*	*	Dyersville	*	*	Nora Springs	11	19
Postville	*	*	Earlville	10	8	Rockford	10	8
St Olaf	*	*	Edgewood	7	29	Rudd	9	9
Strawberry Point	15	26	Greeley	*	*			
Volga	*	*	Hopkinton	13	8	Franklin	108	135
			Manchester	67	66	Rest of County	29	26
Clinton	568	525	Masonville	*	*	Alexander	*	*
Rest of County	45	48	Ryan	7	*	Coulter	*	*
Andover	*	*				Dows	*	*
Calamus	*	*	Des Moines	470	432	Geneva	*	*
Camanche	58	41	Rest of County	58	51	Hampton	62	71
Charlotte	*	*	Burlington	341	318	Latimer	*	6
Clinton	339	327	Danville	*	14	Popejoy	*	*
De Witt	70	47	Mediapolis	22	22	Sheffield	8	25
Delmar	12	*	Middletown	*	*			
Goose Lake	*	*	West Burlington	44	24	Fremont	81	97
Grand Mound	10	*				Rest of County	25	25
Lost Nation	9	*	Dickinson	161	199	Farragut	*	8
Low Moor	*	*	Rest of County	21	29	Hamburg	13	16
Toronto	*	*	Arnolds Park	6	16	Imogene	*	*
Welton	*	*	Lake Park	19	10	Randolph	*	*
Wheatland	7	35	Milford	43	48	Riverton	*	*
			Okoboji	*	7	Shenandoah	*	*
Crawford	229	153	Spirit Lake	61	83	Sidney	14	25
Rest of County	41	18	Superior	*	*	Tabor	14	15
Arion	*	*	Terril	*	*	Thurman	*	*
Charter Oak	*	*	Wahpeton	*	*			
Deloit	*	*	West Okoboji	*	*	Greene	97	133
Denison	138	93				Rest of County	23	23
Dow City	6	*	Dubuque	1,176	865	Churdan	*	6
Kiron	6	*	Rest of County	143	84	Grand Junction	*	8
Manilla	10	22	Asbury	*	7	Jefferson	51	85
Ricketts	*	*	Bernard	*	*	Paton	*	*
Schleswig	10	*	Cascade	36	27	Rippey	*	*
Vail	7	*	Dubuque	832	675	Scranton	7	*
Westside	*	*	Durango	*	*			
			Dyersville	47	41	Grundy	124	127
Dallas	1,165	378	Epworth	33	9	Rest of County	41	30
Rest of County	84	54	Farley	23	11	Beaman	*	*
Adel	39	34	Holy Cross	*	*	Conrad	*	10
Bouton	*	*	Luxemburg	*	*	Dike	12	11
Clive	99	*	New Vienna	*	*	Grundy Center	31	40
Dallas Center	17	21	Peosta	36	*	Holland	*	*
Dawson	*	*	Rickardsville	*	*	Morrison	*	*
De Soto	16	7	Sherrill	*	*	Reinbeck	17	20
Dexter	9	8	Worthington	*	*	Stout	*	*
Granger	18	17	Zwingle	*	*	Wellsburg	11	9
Grimes	*	*						
Linden	*	*	Emmet	115	146			
Minburn	7	*	Rest of County	20	24			
Perry	119	99	Armstrong	6	27			
Redfield	7	9	Estherville	86	90			
Urbandale	137	*	Ringsted	*	*			
Van Meter	18	*	Wallingford	*	*			
Waukee	280	71						
West Des Moines	293	32						
Woodward	15	*						

* In this table, counts of five or fewer births/deaths are suppressed to protect confidentiality.

TABLE 40 (CONTINUED)
LIVE BIRTHS & DEATHS BY COUNTY AND CITY
2012 RESIDENT DATA

PLACE	BIRTHS	DEATHS	PLACE	BIRTHS	DEATHS	PLACE	BIRTHS	DEATHS
Guthrie	104	109	Humboldt	101	120	Jones	209	211
Rest of County	32	23	Rest of County	17	16	Rest of County	49	37
Bagley	*	*	Bode	*	*	Anamosa	75	71
Bayard	7	*	Bradgate	*	*	Cascade	*	6
Casey	*	*	Dakota City	13	6	Center Junction	*	*
Coon Rapids	*	*	Gilmore City	*	*	Martelle	*	*
Guthrie Center	14	40	Hardy	*	*	Monticello	50	69
Jamaica	*	*	Humboldt	56	78	Morley	*	*
Menlo	*	*	Livermore	*	*	Olin	10	6
Panora	15	21	Renwick	*	*	Onslow	*	*
Stuart	20	9	Rutland	*	*	Oxford Junction	*	9
Yale	*	*	Thor	*	*	Wyoming	*	6
Hamilton	143	168	Ida	93	97	Keokuk	128	120
Rest of County	24	14	Rest of County	31	18	Rest of County	44	27
Blairsburg	*	*	Arthur	7	*	Delta	*	*
Ellsworth	8	6	Battle Creek	9	18	Gibson	*	*
Jewell Junction	13	*	Galva	6	*	Harper	*	*
Kamrar	*	*	Holstein	15	27	Hedrick	16	8
Stanhope	*	9	Ida Grove	25	28	Keota	8	17
Stratford	*	17	Iowa	197	174	Keswick	*	*
Webster City	84	110	Rest of County	73	74	Kinross	*	*
Williams	*	*	Ladora	*	*	Martinsburg	*	*
Hancock	113	134	Marengo	33	33	Ollie	*	*
Rest of County	30	21	Millersburg	*	*	Richland	13	*
Britt	21	36	North English	19	30	Sigourney	17	44
Corwith	*	*	Parnell	*	*	South English	*	*
Crystal Lake	*	*	Victor	14	6	Webster	*	*
Forest City	*	*	Williamsburg	51	28	What Cheer	8	8
Garner	40	40	Jackson	207	232	Kossuth	151	183
Goodell	*	*	Rest of County	50	54	Rest of County	49	35
Kanawha	10	18	Andrew	13	8	Algona	69	88
Klemme	*	*	Baldwin	*	*	Bancroft	*	18
Woden	*	*	Bellevue	23	33	Burt	*	*
Hardin	179	223	La Motte	*	*	Fenton	*	*
Rest of County	50	25	Maquoketa	86	111	Lakota	*	*
Ackley	17	28	Miles	*	*	Ledyard	*	*
Alden	10	9	Monmouth	*	*	Lone Rock	*	*
Eldora	31	42	Preston	10	7	Lu Verne	*	*
Hubbard	*	21	Sabula	8	11	Swea City	*	*
Iowa Falls	56	87	Spragueville	*	*	Titonka	*	15
New Providence	*	*	Springbrook	*	*	Wesley	*	*
Radcliffe	*	*	St Donatus	*	*	West Bend	*	*
Steamboat Rock	*	*	Zwingle	*	*	Whittemore	*	*
Union	*	*	Jasper	441	356	Lee	431	414
Harrison	138	177	Rest of County	79	72	Rest of County	96	57
Rest of County	54	45	Baxter	12	16	Donnellson	15	15
Dunlap	12	20	Colfax	35	30	Fort Madison	151	153
Little Sioux	*	*	Kellogg	10	*	Houghton	*	*
Logan	13	23	Lynnville	*	*	Keokuk	148	149
Magnolia	*	*	Mingo	*	*	Montrose	*	17
Missouri Valley	27	43	Monroe	23	9	St Paul	*	*
Modale	*	*	Newton	231	211	West Point	10	23
Mondamin	*	6	Prairie City	27	*	Linn	2,722	1,667
Persia	*	*	Reasnor	*	*	Rest of County	56	87
Pisgah	6	*	Sully	13	*	Alburnett	7	7
Woodbine	15	24	Jefferson	140	150	Bertram	*	*
Henry	224	195	Rest of County	46	43	Cedar Rapids	1,796	1,155
Rest of County	55	32	Batavia	8	*	Center Point	44	10
Hillsboro	*	*	Fairfield	76	98	Central City	9	6
Mount Pleasant	116	97	Libertyville	*	*	Coggon	19	6
Mount Union	*	*	Lockridge	*	*	Ely	30	*
New London	20	24	Packwood	*	*	Fairfax	30	11
Olds	*	*	Pleasant Plain	*	*	Hiawatha	79	63
Rome	*	*	Johnson	1,830	658	Lisbon	27	9
Salem	*	*	Rest of County	139	111	Marion	507	249
Wayland	14	19	Coralville	328	118	Mount Vernon	44	31
Winfield	10	19	Hills	10	9	Palo	25	*
Howard	130	99	Iowa City	815	313	Prairieburg	*	*
Rest of County	48	18	Lone Tree	16	16	Robins	20	8
Chester	*	*	North Liberty	403	35	Springville	19	8
Cresco	60	59	Oxford	16	6	Walker	8	9
Elma	7	15	Solon	35	40			
Lime Springs	*	*	Swisher	24	7			
Protivin	*	*	Tiffin	43	*			
Riceville	*	*	University Heights	*	*			

* In this table, counts of five or fewer births/deaths are suppressed to protect confidentiality.

TABLE 40 (CONTINUED)
LIVE BIRTHS & DEATHS BY COUNTY AND CITY
2012 RESIDENT DATA

PLACE	BIRTHS	DEATHS	PLACE	BIRTHS	DEATHS	PLACE	BIRTHS	DEATHS
Louisa	137	99	Mills	179	163	Page	183	230
Rest of County	49	27	Rest of County	68	44	Rest of County	33	35
Columbus City	9	*	Emerson	*	7	Blanchard	*	*
Columbus Junction	35	22	Glenwood	83	71	Braddyville	*	*
Grandview	6	*	Hastings	*	*	Clarinda	66	77
Letts	*	*	Henderson	*	*	Coin	*	*
Morning Sun	*	17	Malvern	12	20	College Springs	*	*
Oakville	6	*	Pacific Junction	9	7	Essex	10	8
Wapello	24	27	Silver City	*	*	Northboro	*	*
			Tabor	*	*	Shambaugh	*	*
						Shenandoah	66	105
Lucas	82	108	Mitchell	106	142	Yorktown	*	*
Rest of County	27	31	Rest of County	44	19			
Chariton	44	69	Carpenter	*	*	Palo Alto	88	125
Derby	*	*	McIntire	*	*	Rest of County	15	18
Lucas	*	*	Mitchell	*	*	Ayrshire	*	*
Russell	*	*	Orchard	*	*	Curlew	*	*
Williamson	*	*	Osage	31	66	Cylinder	*	*
			Riceville	*	12	Emmetsburg	37	56
Lyon	169	96	St Ansgar	13	25	Graettinger	13	*
Rest of County	55	13	Stacyville	7	16	Mallard	6	*
Alvord	*	*				Ruthven	8	20
Doon	19	*	Monona	95	150	West Bend	*	23
George	7	17	Rest of County	30	21			
Inwood	18	16	Blencoe	*	*	Plymouth	293	240
Larchwood	21	9	Castana	*	*	Rest of County	76	43
Lester	7	*	Mapleton	7	27	Akron	17	25
Little Rock	*	7	Moorhead	*	*	Brunsville	*	*
Rock Rapids	35	32	Onawa	40	51	Hinton	11	6
			Rodney	*	*	Kingsley	19	21
Madison	166	143	Soldier	*	*	Le Mars	131	108
Rest of County	62	51	Turin	*	*	Merrill	9	7
Bevington	*	*	Ute	*	7	Oyens	*	*
Earlham	21	6	Whiting	6	35	Remsen	24	24
East Peru	*	*				Struble	*	*
Macksburg	*	*	Monroe	82	86	Westfield	*	*
Patterson	*	*	Rest of County	30	16			
St Charles	8	*	Albia	45	63	Pocahontas	69	110
Truro	*	*	Eddyville	*	*	Rest of County	20	27
Winterset	62	77	Lovilia	6	*	Fonda	8	8
			Melrose	*	*	Gilmore City	*	*
Mahaska	267	232				Havelock	*	*
Rest of County	70	35	Montgomery	114	138	Laurens	11	21
Barnes City	*	*	Rest of County	17	11	Palmer	*	*
Beacon	*	*	Elliott	*	*	Plover	*	*
Fremont	11	*	Grant	*	*	Pocahontas	18	36
Leighton	*	*	Red Oak	72	83	Rolfe	*	11
New Sharon	11	17	Stanton	6	16	Varina	*	*
Oskaloosa	164	166	Villisca	17	26			
Rose Hill	*	*				Polk	6,729	3,095
University Park	6	*	Muscatine	557	421	Rest of County	210	75
			Rest of County	70	99	Alleman	*	*
Marion	368	320	Atalissa	*	*	Altoona	201	96
Rest of County	93	50	Conesville	*	*	Ankeny	898	231
Bussey	8	6	Durant	*	*	Bondurant	99	19
Hamilton	*	*	Fruitland	10	*	Carlisle	*	*
Harvey	*	*	Muscatine	353	242	Clive	136	76
Knoxville	94	126	Nichols	*	*	Des Moines	3,406	1,796
Melcher-Dallas	15	12	Stockton	*	*	Elkhart	18	*
Pella	132	99	West Liberty	74	44	Grimes	227	33
Pleasantville	20	22	Wilton	35	24	Johnston	223	109
Swan	*	*				Mitchellville	19	16
			O'Brien	153	183	Pleasant Hill	140	61
Marshall	583	459	Rest of County	23	17	Polk City	63	18
Rest of County	66	50	Archer	*	*	Runnells	16	*
Albion	*	*	Calumet	*	*	Sheldahl	8	*
Ferguson	*	*	Hartley	16	30	Urbandale	408	240
Gilman	6	*	Paullina	15	17	West Des Moines	595	268
Haverhill	*	*	Primghar	13	11	Windsor Heights	57	49
Laurel	*	*	Sanborn	20	35			
Le Grand	12	*	Sheldon	52	64			
Liscomb	*	*	Sutherland	11	8			
Marshalltown	453	377				Osceola	80	74
Melbourne	12	*	Rest of County	31	12	Ashton	10	*
Rhodes	*	*	Ashton	*	*	Harris	*	*
St Anthony	*	*	Harris	*	*	Melvin	*	*
State Center	21	12	Melvin	*	*	Ocheyedan	*	9
			Ocheyedan	*	9	Sibley	30	47
			Sibley	30	47			

* In this table, counts of five or fewer births/deaths are suppressed to protect confidentiality.

TABLE 40 (CONTINUED)
LIVE BIRTHS & DEATHS BY COUNTY AND CITY
2012 RESIDENT DATA

PLACE	BIRTHS	DEATHS	PLACE	BIRTHS	DEATHS	PLACE	BIRTHS	DEATHS
Pottawattamie	1,180	862	Sioux	510	268	Wapello	432	412
Rest of County	126	121	Rest of County	110	20	Rest of County	66	47
Avoca	17	34	Alton	22	10	Agency	8	12
Carson	12	12	Boyden	14	7	Blakesburg	*	*
Carter Lake	55	30	Chatsworth	*	*	Chillicothe	*	*
Council Bluffs	894	609	Granville	*	*	Eddyville	9	*
Crescent	*	*	Hawarden	41	43	Eldon	13	8
Hancock	*	*	Hospers	15	*	Kirkville	*	*
Macedonia	*	*	Hull	29	18	Ottumwa	329	336
McClelland	*	*	Ireton	9	*	Warren	542	369
Minden	*	*	Matlock	*	*	Rest of County	124	64
Neola	18	*	Maurice	*	*	Ackworth	*	*
Oakland	18	26	Orange City	77	59	Carlisle	59	48
Shelby	*	*	Rock Valley	75	42	Cumming	*	*
Treynor	15	8	Sheldon	*	*	Hartford	8	7
Underwood	9	6	Sioux Center	109	54	Indianola	188	155
Walnut	*	6	Story	919	432	Lacona	*	*
Poweshiek	178	228	Rest of County	72	34	Martensdale	*	*
Rest of County	48	35	Ames	561	198	Milo	8	6
Brooklyn	25	21	Cambridge	11	*	New Virginia	10	*
Deep River	*	*	Collins	10	*	Norwalk	136	78
Grinnell	83	146	Colo	8	9	Washington	278	228
Guernsey	*	*	Gilbert	11	*	Rest of County	92	32
Hartwick	*	*	Huxley	59	10	Ainsworth	*	*
Malcom	*	*	Kelley	*	*	Brighton	9	*
Montezuma	12	19	Maxwell	8	12	Crawfordsville	*	*
Searsboro	*	*	McCallsburg	*	*	Kalona	36	37
Victor	*	*	Nevada	97	69	Riverside	20	8
Ringgold	56	68	Roland	18	*	Washington	92	120
Rest of County	28	13	Slater	19	*	Wellman	23	26
Beaconsfield	*	*	Story City	29	71	West Chester	*	*
Diagonal	*	*	Zearing	8	11	Wayne	92	107
Kellerton	*	6	Tama	219	201	Rest of County	44	25
Mount Ayr	19	41	Rest of County	74	43	Allerton	8	*
Redding	*	*	Chelsea	*	*	Corydon	20	39
Tingley	*	*	Clutier	*	*	Humeston	*	8
Sac	101	145	Dysart	15	18	Lineville	*	*
Rest of County	39	18	Elberon	*	*	Millerton	*	*
Auburn	*	*	Garwin	*	6	Promise City	*	*
Early	*	6	Gladbrook	17	17	Seymour	10	24
Lake View	*	31	Lincoln	*	*	Webster	449	482
Lytton	*	*	Montour	*	*	Rest of County	54	41
Nemaha	*	*	Tama	56	39	Badger	7	*
Odebolt	11	20	Toledo	27	29	Barnum	*	*
Sac City	17	40	Traer	14	40	Callender	6	8
Schaller	9	9	Taylor	77	69	Clare	*	*
Wall Lake	10	15	Rest of County	20	14	Dayton	6	16
Scott	2,200	1,419	Bedford	22	19	Duncombe	*	*
Rest of County	46	70	Blockton	*	*	Fort Dodge	341	361
Bettendorf	380	246	Clearfield	*	6	Gowrie	10	27
Blue Grass	21	9	Gravity	*	*	Harcourt	*	6
Buffalo	10	10	Lenox	16	14	Lehigh	7	6
Davenport	1,523	984	New Market	11	6	Otho	7	6
Dixon	8	*	Sharpsburg	*	*	Vincent	*	*
Donahue	*	*	Union	130	146	Winnebago	105	135
Durant	*	*	Rest of County	28	16	Rest of County	36	22
Eldridge	99	32	Afton	8	16	Buffalo Center	*	25
Le Claire	50	23	Creston	84	106	Forest City	36	40
Long Grove	13	6	Cromwell	*	*	Lake Mills	17	38
Maysville	*	*	Lorimor	7	*	Leland	*	*
McCausland	*	*	Shannon City	*	*	Rake	*	*
New Liberty	*	*	Thayer	*	*	Scarville	*	*
Panorama Park	*	*	Van Buren	107	84	Thompson	*	*
Park View	*	*	Rest of County	67	32	Winneshiek	163	168
Princeton	14	*	Birmingham	*	6	Rest of County	71	45
Riverdale	6	*	Bonaparte	6	*	Calmar	13	7
Walcott	22	21	Cantril	*	*	Castalia	*	*
Shelby	135	119	Douds	*	*	Decorah	55	74
Rest of County	45	15	Farmington	6	6	Fort Atkinson	7	8
Defiance	*	*	Keosauqua	14	29	Ossian	9	23
Earling	*	12	Milton	8	*	Ridgeway	*	*
Elk Horn	7	26	Mount Sterling	*	*	Spillville	*	6
Harlan	59	58	Stockport	*	*			
Irwin	*	*						
Panama	*	*						
Portsmouth	*	*						
Shelby	10	*						

* In this table, counts of five or fewer births/deaths are suppressed to protect confidentiality.

TABLE 40 (CONTINUED)
LIVE BIRTHS & DEATHS BY COUNTY AND CITY
2012 RESIDENT DATA

PLACE	BIRTHS	DEATHS
Woodbury	1,504	930
<i>Rest of County</i>	54	44
Anthon	7	13
Bronson	*	*
Correctionville	8	15
Cushing	*	*
Danbury	*	6
Hornick	*	*
Lawton	13	*
Moville	12	9
Oto	*	*
Pierson	*	*
Salix	*	*
Sergeant Bluff	47	30
Sioux City	1,322	769
Sloan	11	17
Smithland	*	8

PLACE	BIRTHS	DEATHS
Worth	86	107
<i>Rest of County</i>	31	17
Fertile	*	*
Grafton	*	*
Hanlontown	*	*
Joice	*	*
Kensett	*	*
Manly	12	30
Northwood	29	47

PLACE	BIRTHS	DEATHS
Wright	128	143
<i>Rest of County</i>	27	12
Belmond	27	36
Clarion	26	37
Dows	*	*
Eagle Grove	37	44
Galt	*	*
Goldfield	*	7
Rowan	*	*

* In this table, counts of five or fewer births/deaths are suppressed to protect confidentiality.

TABLE 41
LIVE BIRTHS BY COUNTY
2012 (RATE PER 1,000 POPULATION)

County	Number	Rate
Polk	6,729	15.2
Linn	2,722	12.6
Scott	2,200	13.0
Johnson	1,830	13.4
Black Hawk	1,729	13.1
Woodbury	1,504	14.7
Pottawattamie	1,180	12.7
Dubuque	1,176	12.4
Dallas	1,165	16.2
Story	919	10.1
Marshall	583	14.3
Clinton	568	11.7
Muscatine	557	13.0
Warren	542	11.6
Sioux	510	14.9
Des Moines	470	11.7
Cerro Gordo	450	10.3
Webster	449	12.0
Jasper	441	12.0
Wapello	432	12.2
Lee	431	12.1
Marion	368	11.0
Buena Vista	339	16.5
Boone	317	12.1
Plymouth	293	11.8
Washington	278	12.7
Buchanan	267	12.7
Mahaska	267	11.9
Bremer	263	10.7
Benton	256	9.9
Carroll	256	12.4
Crawford	229	13.2
Henry	224	11.1
Fayette	219	10.5
Tama	219	12.5
Clayton	212	11.9
Jones	209	10.1
Jackson	207	10.5
Iowa	197	12.2
Clay	193	11.6
Delaware	189	10.8
Page	183	11.6
Allamakee	179	12.6
Hardin	179	10.3
Mills	179	12.1
Cedar	178	9.7
Poweshiek	178	9.5
Lyon	169	14.4
Butler	168	11.2
Floyd	168	10.5

County	Number	Rate
Madison	166	10.6
Winneshiek	163	7.7
Dickinson	161	9.5
Appanoose	159	12.5
Chickasaw	153	12.5
O'Brien	153	10.8
Cass	152	11.1
Kossuth	151	9.8
Hamilton	143	9.3
Cherokee	140	11.7
Jefferson	140	8.3
Harrison	138	9.5
Louisa	137	12.1
Shelby	135	11.2
Davis	133	15.3
Howard	130	13.6
Union	130	10.3
Keokuk	128	12.3
Wright	128	9.9
Clarke	126	13.4
Calhoun	124	12.5
Grundy	124	10.0
Emmet	115	11.4
Montgomery	114	10.8
Hancock	113	10.1
Franklin	108	10.2
Van Buren	107	14.4
Mitchell	106	9.9
Winnebago	105	9.9
Guthrie	104	9.7
Humboldt	101	10.4
Sac	101	9.9
Greene	97	10.6
Monona	95	10.4
Ida	93	13.1
Wayne	92	14.5
Palo Alto	88	9.5
Worth	86	11.4
Decatur	82	9.9
Lucas	82	9.4
Monroe	82	10.2
Fremont	81	11.3
Osceola	80	12.9
Taylor	77	12.4
Pocahontas	69	9.7
Adair	68	9.1
Ringgold	56	11.0
Adams	50	12.8
Audubon	50	8.5

TABLE 42
LIVE BIRTHS TO MOTHERS UNDER AGE 20 BY COUNTY
2012 (RATE PER 1,000 LIVE BIRTHS)

County	Number	Rate
Polk	370	55.0
Scott	174	79.1
Linn	148	54.4
Woodbury	147	97.7
Pottawattamie	116	98.3
Black Hawk	108	62.5
Marshall	72	123.5
Dubuque	71	60.4
Muscatine	55	98.7
Wapello	53	122.7
Clinton	52	91.5
Johnson	51	27.9
Lee	51	118.3
Warren	46	84.9
Buena Vista	41	120.9
Dallas	40	34.3
Des Moines	40	85.1
Webster	39	86.9
Jasper	34	77.1
Cerro Gordo	28	62.2
Sioux	27	52.9
Crawford	26	113.5
Page	25	136.6
Boone	22	69.4
Carroll	21	82.0
Jackson	21	101.4
Story	21	22.9
Washington	19	68.3
Allamakee	17	95.0
Hardin	17	95.0
Plymouth	17	58.0
Appanoose	16	100.6
Marion	16	43.5
Mills	16	89.4
Clay	15	77.7
Emmet	15	130.4
Fayette	15	68.5
Tama	15	68.5
Buchanan	14	52.4
Union	14	107.7
Clarke	12	95.2
Franklin	12	111.1
Henry	12	53.6
Jefferson	12	85.7
Cherokee	11	78.6
Greene	11	113.4
Harrison	11	79.7
Louisa	11	80.3
Mahaska	11	41.2
Cass	10	65.8

County	Number	Rate
Cedar	10	56.2
Clayton	10	47.2
Decatur	10	122.0
Delaware	10	52.9
Dickinson	10	62.1
Floyd	10	59.5
Poweshiek	10	56.2
Benton	9	35.2
Guthrie	9	86.5
Iowa	9	45.7
Keokuk	9	70.3
Monroe	9	109.8
Winnebago	9	85.7
Calhoun	8	64.5
Lyon	8	47.3
Montgomery	8	70.2
O'Brien	8	52.3
Wright	8	62.5
Bremer	7	26.6
Fremont	7	86.4
Hamilton	7	49.0
Lucas	7	85.4
Madison	7	42.2
Osceola	7	87.5
Shelby	7	51.9
Winneshiek	7	42.9
Jones	6	28.7
Sac	6	59.4
Van Buren	6	56.1
Butler	*	*
Chickasaw	*	*
Ida	*	*
Monona	*	*
Palo Alto	*	*
Wayne	*	*
Audubon	*	*
Howard	*	*
Kossuth	*	*
Pocahontas	*	*
Ringgold	*	*
Worth	*	*
Adair	*	*
Adams	*	*
Grundy	*	*
Hancock	*	*
Humboldt	*	*
Mitchell	*	*
Taylor	*	*
Davis	*	*

* In this table, counts of five or fewer births and rates based on these counts, are suppressed to protect confidentiality.

TABLE 43
INFANT DEATHS BY COUNTY
2012 (RATE PER 1,000 LIVE BIRTHS)

County	Number	Rate
Polk	41	6.1
Scott	14	6.4
Black Hawk	12	6.9
Linn	12	4.4
Pottawattamie	10	8.5
Dallas	7	6.0
Story	7	7.6
Woodbury	7	4.7
Des Moines	*	*
Johnson	*	*
Dubuque	*	*
Sac	*	*
Webster	*	*
Sioux	*	*
Wapello	*	*
Bremer	*	*
Buchanan	*	*
Dickinson	*	*
Emmet	*	*
Fayette	*	*
Floyd	*	*
Hardin	*	*
Harrison	*	*
Henry	*	*
Jackson	*	*
Jasper	*	*
Kossuth	*	*
Marion	*	*
Marshall	*	*
Mills	*	*
O'Brien	*	*
Page	*	*
Washington	*	*
Allamakee	*	*
Appanoose	*	*
Boone	*	*
Buena Vista	*	*
Calhoun	*	*
Carroll	*	*
Cedar	*	*
Cerro Gordo	*	*
Cherokee	*	*
Clarke	*	*
Clay	*	*
Clinton	*	*
Davis	*	*
Fremont	*	*
Guthrie	*	*
Humboldt	*	*
Ida	*	*

County	Number	Rate
Jefferson	*	*
Lee	*	*
Madison	*	*
Mahaska	*	*
Monona	*	*
Osceola	*	*
Pocahontas	*	*
Poweshiek	*	*
Tama	*	*
Union	*	*
Wayne	*	*
Winnebago	*	*
Winneshiek	*	*
Worth	*	*
Adair	*	*
Adams	*	*
Audubon	*	*
Benton	*	*
Butler	*	*
Cass	*	*
Chickasaw	*	*
Clayton	*	*
Crawford	*	*
Decatur	*	*
Delaware	*	*
Franklin	*	*
Greene	*	*
Grundy	*	*
Hamilton	*	*
Hancock	*	*
Howard	*	*
Iowa	*	*
Jones	*	*
Keokuk	*	*
Louisa	*	*
Lucas	*	*
Lyon	*	*
Mitchell	*	*
Monroe	*	*
Montgomery	*	*
Muscatine	*	*
Palo Alto	*	*
Plymouth	*	*
Ringgold	*	*
Shelby	*	*
Taylor	*	*
Van Buren	*	*
Warren	*	*
Wright	*	*

* In this table, counts of five or fewer deaths and rates based on these counts, are suppressed to protect confidentiality.

TABLE 44
DEATHS BY COUNTY
2012 (RATE PER 1,000 POPULATION)

County	Number	Rate
Polk	3,095	7.0
Linn	1,667	7.7
Scott	1,419	8.4
Black Hawk	1,172	8.9
Woodbury	930	9.1
Dubuque	865	9.1
Pottawattamie	862	9.3
Johnson	658	4.8
Clinton	525	10.8
Webster	482	12.9
Cerro Gordo	473	10.8
Marshall	459	11.2
Des Moines	432	10.7
Story	432	4.7
Muscatine	421	9.8
Lee	414	11.6
Wapello	412	11.6
Dallas	378	5.3
Warren	369	7.9
Jasper	356	9.7
Marion	320	9.6
Boone	298	11.4
Fayette	277	13.3
Sioux	268	7.8
Carroll	244	11.8
Plymouth	240	9.6
Jackson	232	11.8
Mahaska	232	10.3
Page	230	14.6
Poweshiek	228	12.2
Washington	228	10.4
Hardin	223	12.9
Bremer	220	9.0
Jones	211	10.2
Buchanan	206	9.8
Tama	201	11.5
Dickinson	199	11.7
Cass	197	14.4
Benton	196	7.6
Clayton	196	11.0
Henry	195	9.6
Butler	189	12.6
Clay	188	11.3
Floyd	185	11.5
Buena Vista	183	8.9
Kossuth	183	11.9
O'Brien	183	12.9
Delaware	177	10.1
Harrison	177	12.2
Cedar	176	9.6

County	Number	Rate
Allamakee	175	12.3
Iowa	174	10.7
Appanoose	168	13.2
Hamilton	168	10.9
Winneshiek	168	8.0
Cherokee	164	13.7
Mills	163	11.0
Crawford	153	8.8
Jefferson	150	8.9
Monona	150	16.4
Emmet	146	14.4
Union	146	11.6
Sac	145	14.3
Madison	143	9.1
Wright	143	11.0
Mitchell	142	13.2
Montgomery	138	13.1
Franklin	135	12.8
Winnebago	135	12.7
Hancock	134	12.0
Greene	133	14.5
Chickasaw	131	10.7
Calhoun	129	13.0
Grundy	127	10.2
Palo Alto	125	13.5
Humboldt	120	12.3
Keokuk	120	11.6
Shelby	119	9.9
Clarke	110	11.7
Pocahontas	110	15.4
Guthrie	109	10.1
Lucas	108	12.3
Wayne	107	16.9
Worth	107	14.2
Adair	106	14.2
Howard	99	10.4
Louisa	99	8.8
Davis	97	11.2
Fremont	97	13.6
Ida	97	13.6
Lyon	96	8.2
Decatur	92	11.1
Audubon	86	14.6
Monroe	86	10.7
Van Buren	84	11.3
Osceola	74	11.9
Taylor	69	11.1
Ringgold	68	13.3
Adams	53	13.6

TABLE 45
SUICIDE DEATHS BY COUNTY
2012 (RATE PER 100,000 POPULATION)

County	Number	Rate
Polk	49	11.0
Scott	27	16.0
Linn	24	11.1
Johnson	16	11.7
Black Hawk	15	11.4
Pottawattamie	14	15.1
Clinton	13	26.7
Woodbury	13	12.7
Dubuque	9	9.5
Cerro Gordo	8	18.3
Dallas	8	11.1
Jackson	7	35.5
Muscatine	7	16.3
Des Moines	6	14.9
Allamakee	*	*
Boone	*	*
Hardin	*	*
Jasper	*	*
Jefferson	*	*
Jones	*	*
Lee	*	*
Story	*	*
Wapello	*	*
Warren	*	*
Buchanan	*	*
Buena Vista	*	*
Carroll	*	*
Plymouth	*	*
Pocahontas	*	*
Washington	*	*
Benton	*	*
Fayette	*	*
Franklin	*	*
Hancock	*	*
Harrison	*	*
Henry	*	*
Madison	*	*
Marion	*	*
Page	*	*
Webster	*	*
Winneshiek	*	*
Wright	*	*
Cass	*	*
Cedar	*	*
Cherokee	*	*
Clarke	*	*
Crawford	*	*
Davis	*	*
Dickinson	*	*
Fremont	*	*

County	Number	Rate
Greene	*	*
Grundy	*	*
Ida	*	*
Mahaska	*	*
Marshall	*	*
Poweshiek	*	*
Sioux	*	*
Worth	*	*
Adair	*	*
Adams	*	*
Appanoose	*	*
Bremer	*	*
Butler	*	*
Chickasaw	*	*
Clay	*	*
Decatur	*	*
Iowa	*	*
Kossuth	*	*
Louisa	*	*
Mills	*	*
Montgomery	*	*
O'Brien	*	*
Palo Alto	*	*
Ringgold	*	*
Sac	*	*
Shelby	*	*
Tama	*	*
Taylor	*	*
Union	*	*
Wayne	*	*
Winnebago	*	*
Audubon	*	*
Calhoun	*	*
Clayton	*	*
Delaware	*	*
Emmet	*	*
Floyd	*	*
Guthrie	*	*
Hamilton	*	*
Howard	*	*
Humboldt	*	*
Keokuk	*	*
Lucas	*	*
Lyon	*	*
Mitchell	*	*
Monona	*	*
Monroe	*	*
Osceola	*	*
Van Buren	*	*

* In this table, counts of five or fewer deaths and rates based on these counts, are suppressed to protect confidentiality.

TABLE 46
UNINTENTIONAL INJURY DEATHS BY COUNTY
2012 (RATE PER 100,000 POPULATION)

County	Number	Rate	County	Number	Rate
Polk	157	35.4	Buchanan	8	38.2
Linn	99	46.0	Emmet	8	79.1
Scott	62	36.7	Henry	8	39.5
Woodbury	57	55.7	Jackson	8	40.6
Dubuque	42	44.2	Jones	8	38.8
Johnson	40	29.3	Keokuk	8	77.1
Pottawattamie	38	40.9	Kossuth	8	52.1
Black Hawk	36	27.3	Mahaska	8	35.6
Marshall	36	88.1	Poweshiek	8	42.7
Des Moines	27	66.9	Shelby	8	66.3
Wapello	24	67.9	Washington	8	36.5
Boone	23	87.8	Crawford	7	40.4
Webster	20	53.7	Dickinson	7	41.2
Cerro Gordo	18	41.1	Greene	7	76.5
Clinton	18	36.9	Iowa	7	43.2
Lee	17	47.7	Louisa	7	62.1
Jasper	16	43.7	Lyon	7	59.5
Tama	16	91.2	Monona	7	76.7
Warren	16	34.1	Page	7	44.5
Dallas	14	19.5	Van Buren	7	94.0
Fayette	14	67.3	Wright	7	53.9
Muscatine	14	32.7	Bremer	6	24.5
Story	14	15.4	Butler	6	40.0
Appanoose	13	102.4	Floyd	6	37.4
Carroll	13	63.0	Pocahontas	6	83.9
O'Brien	13	91.7	Winneshiek	6	28.5
Hardin	12	69.4	Adair	*	*
Harrison	12	82.5	Cherokee	*	*
Humboldt	12	123.3	Grundy	*	*
Marion	12	35.9	Madison	*	*
Cedar	11	59.7	Mitchell	*	*
Jefferson	11	65.2	Montgomery	*	*
Sioux	11	32.1	Sac	*	*
Allamakee	10	70.2	Audubon	*	*
Benton	10	38.7	Davis	*	*
Calhoun	10	100.9	Decatur	*	*
Clarke	10	106.7	Franklin	*	*
Clayton	10	56.1	Taylor	*	*
Delaware	10	56.9	Winnebago	*	*
Plymouth	10	40.1	Guthrie	*	*
Worth	10	133.0	Ringgold	*	*
Buena Vista	9	43.7	Fremont	*	*
Cass	9	65.6	Howard	*	*
Clay	9	54.2	Ida	*	*
Hamilton	9	58.7	Chickasaw	*	*
Hancock	9	80.8	Lucas	*	*
Mills	9	60.7	Monroe	*	*
Palo Alto	9	97.0	Osceola	*	*
Union	9	71.5	Adams	*	*
Wayne	9	141.9			

* In this table, counts of five or fewer deaths and rates based on these counts, are suppressed to protect confidentiality.

TABLE 47
ACTUAL NUMBER OF BIRTHS PER COUNTY 2000-2012

County	2000	2001	2002	2003	2004	2005	2006	2007	2008	2009	2010	2011	2012
State of Iowa	38,250	37,610	37,555	38,139	38,368	39,275	40,592	40,835	40,221	39,662	38,514	38,204	38,686
Adair	68	65	74	81	60	86	97	92	76	76	69	81	68
Adams	35	38	49	40	38	42	64	40	37	55	48	39	50
Allamakee	158	170	186	170	205	206	207	205	193	180	169	164	179
Appanoose	142	140	154	182	145	184	154	168	184	146	143	167	159
Audubon	47	61	48	70	46	73	57	54	83	64	57	58	50
Benton	325	305	303	333	315	291	310	289	309	290	301	267	256
Black Hawk	1,551	1,596	1,602	1,547	1,715	1,683	1,776	1,730	1,774	1,746	1,688	1,632	1,729
Boone	317	291	290	320	287	310	329	320	303	306	284	323	317
Bremer	250	238	255	242	232	273	297	285	265	250	209	252	263
Buchanan	301	301	304	298	290	298	340	314	301	306	290	294	267
Buena Vista	233	240	255	251	268	292	260	289	290	286	313	301	339
Butler	170	135	160	157	179	171	170	202	173	167	151	167	168
Calhoun	107	95	99	86	115	100	108	108	95	128	103	100	124
Carroll	262	226	240	266	260	269	302	275	264	274	249	277	256
Cass	158	157	146	152	151	170	159	171	178	162	163	148	152
Cedar	206	188	184	204	205	194	203	220	200	224	183	190	178
Cerro Gordo	530	475	503	493	500	471	501	549	522	477	486	479	450
Cherokee	146	117	115	115	113	113	119	137	106	126	101	135	140
Chickasaw	169	140	134	150	131	179	156	153	153	137	142	152	153
Clarke	97	135	110	135	124	132	126	141	145	137	116	130	126
Clay	204	204	189	223	209	200	205	214	217	192	203	194	193
Clayton	194	217	176	214	207	190	226	198	210	194	184	189	212
Clinton	591	613	593	529	599	623	653	633	606	589	641	575	568
Crawford	189	225	218	239	244	212	249	268	235	235	258	257	229
Dallas	566	526	604	593	655	797	893	962	1,026	1,014	1,029	1,065	1,165
Davis	129	125	114	130	118	137	138	136	143	142	142	134	133
Decatur	101	82	85	95	103	101	97	114	119	103	94	85	82
Delaware	227	204	212	216	189	210	216	231	180	207	192	187	189
Des Moines	555	502	497	496	525	500	557	558	527	518	468	476	470
Dickinson	159	155	170	164	178	153	173	179	186	161	145	172	161
Dubuque	1,221	1,178	1,151	1,231	1,204	1,125	1,208	1,243	1,224	1,217	1,193	1,135	1,176
Emmet	126	125	130	151	129	158	146	127	125	126	114	102	115
Fayette	233	207	201	243	209	250	230	232	228	263	218	233	219
Floyd	199	189	175	182	197	218	220	213	203	170	177	216	168
Franklin	113	127	120	121	133	128	124	173	127	134	140	114	108
Fremont	82	90	74	93	74	90	81	108	86	95	82	66	81
Greene	92	112	94	110	100	93	128	95	110	95	108	85	97
Grundy	133	125	127	117	112	123	138	139	130	156	144	141	124
Guthrie	134	135	148	151	106	127	122	122	121	124	86	109	104
Hamilton	192	179	179	181	201	185	184	193	168	185	157	174	143
Hancock	131	133	111	107	117	155	131	133	119	105	108	95	113
Hardin	208	232	190	213	200	207	196	200	221	173	199	178	179
Harrison	193	160	171	176	136	177	175	211	188	173	154	154	138
Henry	264	216	240	194	255	246	221	251	250	217	240	231	224
Howard	110	110	111	100	119	131	127	140	132	134	108	112	130
Humboldt	99	117	108	107	143	121	125	106	103	111	111	103	101
Ida	70	79	96	72	80	81	92	97	83	106	83	74	93
Iowa	183	180	179	197	190	200	206	169	203	204	184	178	197
Jackson	239	238	212	220	193	198	229	219	191	219	174	220	207
Jasper	458	460	458	439	421	474	402	423	441	389	415	417	441
Jefferson	145	154	147	148	152	171	142	155	157	150	129	144	140
Johnson	1,382	1,372	1,443	1,514	1,560	1,457	1,615	1,650	1,719	1,711	1,792	1,733	1,830
Jones	227	198	207	221	219	228	212	242	238	200	227	190	209
Keokuk	154	126	143	128	133	125	139	124	120	118	113	137	128
Kossuth	166	157	168	161	175	181	166	187	154	156	179	162	151
Lee	410	411	404	393	385	407	454	419	376	439	385	405	431
Linn	2,715	2,846	2,751	2,754	2,759	2,783	2,869	2,844	2,847	2,900	2,761	2,732	2,722
Louisa	164	159	200	140	164	129	147	157	132	114	134	124	137
Lucas	119	108	107	101	89	120	125	131	106	95	113	100	82
Lyon	159	141	157	164	144	169	175	167	170	156	174	173	169
Madison	196	172	208	194	196	189	205	192	218	200	205	150	166
Mahaska	283	296	251	280	268	306	322	295	280	301	292	281	267
Marion	383	382	423	392	398	424	422	451	401	420	374	358	368
Marshall	556	541	539	572	642	612	624	606	626	589	557	538	583
Mills	155	181	163	169	183	197	179	188	182	169	155	147	179
Mitchell	131	152	127	119	111	147	119	108	129	112	145	118	106
Monona	98	113	107	93	103	95	120	99	96	82	90	83	95
Monroe	102	83	81	94	82	76	96	93	101	78	98	81	82
Montgomery	139	137	139	115	125	142	137	138	121	117	107	104	114
Muscataine	638	653	631	613	587	587	633	628	644	596	572	533	557
O'Brien	187	149	169	158	171	184	170	176	173	169	176	146	153
Osceola	73	74	73	81	80	73	70	66	76	66	59	62	80
Page	169	159	171	166	168	167	177	177	170	200	156	182	183
Palo Alto	110	103	110	115	105	121	126	118	121	92	101	96	88
Plymouth	309	281	302	306	324	313	306	336	318	310	265	284	293
Pocahontas	73	65	80	63	74	88	68	74	88	69	69	79	69
Polk	6,216	6,110	6,140	6,371	6,320	6,567	6,911	6,915	6,723	6,690	6,521	6,498	6,729
Pottawattamie	1,184	1,222	1,180	1,257	1,221	1,227	1,227	1,233	1,243	1,303	1,321	1,194	1,180
Poweshiek	212	201	193	193	183	195	187	213	184	191	207	183	178
Ringgold	69	63	54	63	57	79	59	60	63	64	54	51	56
Sac	135	100	90	112	123	120	119	113	105	106	96	109	101
Scott	2,348	2,214	2,275	2,233	2,299	2,317	2,247	2,343	2,229	2,339	2,101	2,275	2,200
Shelby	150	113	157	123	115	101	121	131	117	120	117	127	135
Sioux	457	475	462	459	464	479	522	501	526	522	527	497	510
Story	940	924	922	912	902	945	999	1,042	1,002	990	945	970	919
Tama	251	236	220	239	237	256	226	211	234	205	211	213	219
Taylor	87	82	73	62	68	79	79	64	75	48	78	65	77
Union	127	134	138	144	143	152	170	165	162	138	147	146	130
Van Buren	97	92	82	87	88	98	89	106	91	95	106	84	107
Wapello	424	444	441	495	476	504	496	513	475	504	454	424	432
Warren	513	511	489	496	507	549	515	527	544	537	523	515	542
Washington	290	330	308	315	290	265	316	258	295	243	278	268	278
Wayne	79	86	84	73	81	76	88	92	80	81	79	90	92
Webster	492	501	471	477	491	474	485	495	491	449	442	423	449
Winnebago	134	131	114	108	101	120	142	99	137	102	120	102	105
Winneshiek	191	204	196	180	186	210	190	232	193	195	166	187	163
Woodbury	1,692	1,623	1,592	1,624	1,634	1,578	1,697	1,622	1,672	1,600	1,552	1,593	1,504
Worth	84	87	67	86	74	81	86	73	91	83	71	70	86
Wright	168	156	162	180	186	165	176	177	173	160	154	151	128

TABLE 47 A
BIRTH RATE (PER 1,000 POPULATION) 2000-2012

County	2000	2001	2002	2003	2004	2005	2006	2007	2008	2009	2010	2011	2012
State of Iowa	13.1	12.8	12.8	13.0	13.0	13.2	13.6	13.7	13.4	13.2	12.6	12.5	12.6
Adair	8.2	8.1	9.3	10.2	7.6	10.9	12.6	12.1	10.1	10.3	9.0	10.6	9.1
Adams	7.8	8.6	11.2	9.2	8.8	9.8	15.3	9.8	9.2	14.0	11.9	9.7	12.8
Allamakee	10.8	11.7	12.7	11.7	13.9	14.0	14.0	14.0	13.3	12.5	11.8	11.4	12.6
Appanoose	10.3	10.3	11.5	13.4	10.6	13.5	11.5	12.9	14.3	11.5	11.1	13.0	12.5
Audubon	6.9	9.1	7.2	10.8	7.1	11.3	9.1	8.9	13.8	10.6	9.3	9.5	8.5
Benton	12.8	11.9	11.6	12.7	11.8	10.8	11.5	10.9	11.6	10.8	11.5	10.2	9.9
Black Hawk	12.1	12.5	12.6	12.2	13.6	13.4	14.1	13.6	13.8	13.5	12.9	12.4	13.1
Boone	12.1	11.1	11.1	12.2	10.8	11.7	12.4	12.1	11.5	11.7	10.8	12.3	12.1
Bremer	10.7	10.2	11.0	10.4	9.9	11.5	12.5	12.0	11.2	10.7	8.6	10.4	10.7
Buchanan	14.3	14.4	14.6	14.3	13.8	14.2	16.2	15.0	14.3	14.6	13.9	14.0	12.7
Buena Vista	11.4	11.8	12.5	12.4	13.3	14.5	12.9	14.6	14.7	14.6	15.4	14.8	16.5
Butler	11.1	8.9	10.6	10.5	11.9	11.3	11.3	13.8	11.8	11.6	10.1	11.2	11.2
Calhoun	9.6	8.6	9.2	8.1	10.9	9.6	10.3	10.8	9.6	13.2	10.7	10.3	12.5
Carroll	12.2	10.7	11.4	12.6	12.4	12.8	14.4	13.1	12.6	13.3	11.9	13.3	12.4
Cass	10.8	10.8	10.3	10.6	10.6	12.0	11.3	12.3	12.9	11.8	11.7	10.6	11.1
Cedar	11.3	10.3	10.0	11.2	11.2	10.6	11.1	12.2	11.1	12.4	9.9	10.3	9.7
Cerro Gordo	11.4	10.4	11.1	10.9	11.1	10.5	11.3	12.5	11.9	10.9	11.0	10.9	10.3
Cherokee	11.2	9.1	9.0	9.2	9.1	9.2	9.8	11.7	9.2	11.0	8.4	11.2	11.7
Chickasaw	12.9	10.7	10.4	11.8	10.4	14.2	12.6	12.5	12.6	11.4	11.4	12.2	12.5
Clarke	10.6	14.8	12.1	14.6	13.4	14.4	13.8	15.7	16.1	15.1	12.5	14.0	13.4
Clay	11.7	11.8	11.1	13.1	12.4	11.8	12.2	12.8	13.0	11.6	12.2	11.7	11.6
Clayton	10.4	11.7	9.6	11.6	11.3	10.4	12.4	11.2	12.0	11.1	10.2	10.4	11.9
Clinton	11.8	12.3	11.9	10.6	12.0	12.5	13.1	12.9	12.4	12.0	13.1	11.7	11.7
Crawford	11.2	13.3	12.9	14.1	14.4	12.6	14.7	16.2	14.3	14.3	15.1	15.0	13.2
Dallas	13.9	12.3	13.7	12.8	13.2	15.4	16.4	16.8	17.1	16.4	15.4	16.0	16.2
Davis	15.1	14.5	13.3	15.2	13.6	15.8	16.0	15.9	16.7	16.6	16.2	15.3	15.3
Decatur	11.6	9.5	9.9	10.9	12.1	11.7	11.2	13.6	14.2	12.5	11.1	10.1	9.9
Delaware	12.3	11.2	11.6	11.9	10.5	11.7	12.1	13.2	10.4	12.0	10.8	10.5	10.8
Des Moines	13.1	12.0	12.0	12.0	12.8	12.3	13.6	13.7	13.0	12.6	11.6	11.8	11.7
Dickinson	9.7	9.4	10.3	10.0	10.7	9.2	10.2	10.7	11.1	9.7	8.7	10.3	9.5
Dubuque	13.7	13.2	12.9	13.7	13.2	12.3	13.1	13.5	13.2	13.1	12.7	12.1	12.4
Emmet	11.4	11.5	12.1	14.0	12.2	15.0	13.9	12.2	12.0	12.3	11.1	9.9	11.4
Fayette	10.6	9.5	9.3	11.4	9.9	11.7	11.0	11.4	11.2	13.0	10.5	11.2	10.5
Floyd	11.8	11.4	10.6	11.0	11.9	13.3	13.4	13.1	12.5	10.7	10.9	13.2	10.5
Franklin	10.6	11.9	11.2	11.3	12.4	11.9	11.6	16.4	12.1	12.7	13.1	10.7	10.2
Fremont	10.2	11.4	9.6	11.8	9.6	11.6	10.5	14.3	11.5	12.9	11.0	8.9	11.3
Greene	8.9	11.1	9.3	10.9	10.0	9.3	13.0	10.0	11.8	10.3	11.6	9.1	10.6
Grundy	10.8	10.1	10.2	9.5	9.0	10.0	11.2	11.4	10.7	12.8	11.6	11.3	10.0
Guthrie	11.8	12.0	13.1	13.1	9.1	11.0	10.8	11.0	11.0	11.4	7.8	9.9	9.7
Hamilton	11.7	11.0	11.0	11.1	12.3	11.4	11.4	12.4	10.9	12.1	10.0	11.1	9.3
Hancock	10.8	11.1	9.4	9.0	9.9	13.2	11.2	11.7	10.5	9.5	9.5	8.4	10.1
Hardin	11.1	12.5	10.3	11.6	11.0	11.5	11.0	11.4	12.7	10.1	11.4	10.2	10.3
Harrison	12.3	10.2	11.0	11.2	8.6	11.1	11.1	13.7	12.4	11.3	10.3	10.3	9.5
Henry	13.0	10.6	11.9	9.7	12.6	12.2	10.8	12.5	12.4	10.9	11.9	11.5	11.1
Howard	11.1	11.1	11.3	10.2	12.1	13.5	13.1	14.7	13.9	14.2	11.3	11.7	13.6
Humboldt	9.5	11.3	10.6	10.6	14.2	12.1	12.5	11.0	10.8	11.7	11.3	10.5	10.4
Iowa	8.9	10.3	12.5	9.6	10.8	11.0	12.8	14.0	12.1	15.7	11.7	10.5	13.1
Jackson	11.7	11.4	11.3	12.4	11.9	12.5	12.8	10.6	12.8	12.9	11.3	10.9	12.2
Jasper	12.3	12.3	12.3	11.6	11.2	12.6	10.7	11.5	12.1	10.7	11.3	11.3	12.0
Jefferson	9.0	9.6	9.2	9.2	9.5	10.7	8.9	9.9	10.2	9.7	7.7	8.6	8.3
Johnson	12.4	12.1	12.6	13.1	13.4	12.4	13.7	13.1	13.4	13.1	13.7	13.2	13.4
Jones	11.2	9.8	10.1	10.9	10.6	11.1	10.3	11.9	11.7	9.8	11.0	9.2	10.1
Keokuk	13.5	11.1	12.5	11.3	11.8	11.2	12.5	11.5	11.2	11.2	10.8	13.1	12.3
Kossuth	9.7	9.3	10.1	9.8	10.7	11.2	10.4	12.0	10.0	10.3	11.5	10.5	9.8
Lee	10.8	11.0	10.9	10.7	10.5	11.1	12.5	11.8	10.6	12.4	10.7	11.3	12.1
Linn	14.2	14.7	14.1	14.0	14.0	14.0	14.2	13.8	13.6	13.9	13.1	12.9	12.6
Louisa	13.5	13.0	16.3	11.5	13.5	10.9	12.4	13.3	11.3	10.1	11.8	10.9	12.1
Lucas	12.6	11.4	11.3	10.6	9.2	12.4	13.1	13.9	11.4	10.3	12.7	11.3	9.4
Lyon	13.5	12.0	13.4	14.0	12.3	14.4	15.0	14.8	15.1	14.0	15.0	14.9	14.4
Madison	14.0	12.1	14.3	13.4	13.1	12.5	13.2	12.5	14.1	13.0	13.0	9.5	10.6
Mahaska	12.7	13.2	11.3	12.6	12.1	13.7	14.4	13.2	12.5	13.7	13.0	12.6	11.9
Marion	11.9	11.7	12.9	12.1	12.1	12.9	12.8	13.8	12.3	12.9	11.3	10.8	11.0
Marshall	14.1	13.7	13.7	14.6	16.3	15.5	15.8	15.4	15.8	15.0	13.7	13.2	14.3
Mills	10.7	12.4	11.1	11.3	12.2	12.9	11.5	12.4	12.0	11.3	10.3	9.8	12.1
Mitchell	12.0	14.2	11.9	10.9	10.1	13.5	11.0	10.1	12.0	10.4	13.4	10.9	9.9
Monona	9.8	11.4	10.9	9.5	10.6	10.0	12.8	10.8	10.7	9.2	9.7	9.0	10.4
Monroe	12.7	10.5	10.3	12.1	10.4	9.7	12.4	12.3	13.3	10.3	12.3	10.2	10.2
Montgomery	11.8	11.8	12.2	10.2	11.0	12.6	12.1	12.5	11.1	10.8	10.0	9.7	10.8
Muscatine	15.3	15.6	15.0	14.6	13.8	13.7	14.8	14.8	15.2	13.9	13.4	12.5	13.0
O'Brien	12.4	10.0	11.4	10.8	11.9	12.8	11.8	12.5	12.4	12.1	12.2	10.2	10.8
Osceola	10.4	10.7	10.7	11.9	11.8	10.9	10.6	10.2	11.8	10.4	9.2	9.6	12.9
Page	10.0	9.4	10.3	10.2	10.3	10.3	10.9	11.2	10.9	13.1	9.8	11.4	11.6
Palo Alto	10.8	10.3	11.1	11.8	10.7	12.5	13.2	12.5	12.9	9.9	10.8	10.2	9.5
Plymouth	12.4	11.3	12.3	12.4	13.0	12.5	12.3	13.8	13.1	12.8	10.6	11.4	11.8
Pocahontas	8.4	7.7	9.6	7.6	9.1	11.1	8.7	9.6	11.6	9.4	9.5	10.9	9.7
Polk	16.6	16.1	15.9	16.4	16.1	16.4	16.9	16.5	15.8	15.6	15.1	15.0	15.2
Pottawattamie	13.5	13.9	13.4	14.2	13.7	13.7	13.6	13.8	13.9	14.4	14.1	12.8	12.7
Poweshiek	11.3	10.6	10.2	10.1	9.6	10.3	9.8	11.4	9.9	10.4	11.0	9.7	9.5
Ringgold	12.6	11.6	10.2	11.6	10.8	15.0	11.2	11.6	12.2	12.9	10.5	9.9	11.0
Sac	11.7	8.8	8.1	10.3	11.4	11.3	11.1	10.9	10.2	10.5	9.3	10.5	9.9
Scott	14.8	13.9	14.3	14.0	14.4	14.4	13.8	14.4	13.5	14.0	12.7	13.7	13.0
Shelby	11.4	8.7	12.1	9.7	9.0	8.0	9.7	10.6	9.6	10.0	9.6	10.4	11.2
Sioux	14.5	14.9	14.5	14.3	14.4	14.8	16.0	15.5	16.3	16.2	15.6	14.7	14.9
Story	11.8	11.5											

TABLE 48
ACTUAL NUMBER OF DEATHS PER COUNTY 2000-2012

County	2000	2001	2002	2003	2004	2005	2006	2007	2008	2009	2010	2011	2012
State of Iowa	27,840	27,741	27,928	27,972	26,811	27,770	27,289	27,126	28,370	27,450	27,682	28,103	28,301
Adair	109	115	107	118	126	106	119	103	110	88	117	114	106
Adams	51	49	59	58	55	58	38	47	59	56	46	52	53
Allamakee	172	169	165	154	153	166	174	168	131	186	139	173	175
Appanoose	174	157	166	197	195	170	178	205	186	180	164	160	168
Audubon	111	101	100	80	114	82	73	80	88	85	81	88	86
Benton	229	236	251	234	227	233	235	207	211	233	223	239	196
Black Hawk	1,156	1,135	1,115	1,129	1,143	1,084	1,095	1,068	1,130	1,151	1,129	1,133	1,172
Boone	319	287	263	274	248	266	280	303	297	297	293	288	298
Bremer	218	236	205	218	208	221	205	229	234	217	210	195	220
Buchanan	182	181	229	200	185	185	191	195	203	173	202	213	206
Buena Vista	200	215	210	167	166	179	185	186	189	179	196	195	183
Butler	199	207	192	205	188	188	171	185	206	188	162	185	189
Calhoun	160	158	146	135	126	162	140	131	137	142	157	125	129
Carroll	236	189	259	219	210	228	236	257	233	248	243	232	244
Cass	183	205	212	169	172	192	163	167	201	186	222	172	197
Cedar	166	186	178	176	176	156	151	169	185	174	168	183	176
Cerro Gordo	532	517	524	511	498	563	499	478	516	474	452	490	473
Cherokee	160	156	161	159	151	151	143	136	171	161	149	155	164
Chickasaw	128	144	147	168	148	135	129	117	123	114	136	139	131
Clarke	96	100	102	90	91	125	103	107	99	94	95	125	110
Clay	182	158	196	189	169	167	175	192	205	164	200	195	188
Clayton	228	215	226	202	224	190	174	203	208	181	196	187	196
Clinton	512	529	550	559	493	552	531	508	556	504	577	535	525
Crawford	172	171	164	168	168	172	162	168	178	159	165	158	153
Dallas	302	299	315	313	320	321	327	355	334	339	352	345	378
Davis	91	88	99	103	91	95	77	87	87	81	74	101	97
Decatur	114	86	92	108	73	86	91	111	96	95	106	92	92
Delaware	154	170	148	162	141	163	164	147	166	179	147	164	177
Des Moines	427	412	415	435	431	446	452	396	423	420	480	436	432
Dickinson	191	193	177	185	160	150	166	190	209	159	172	197	199
Dubuque	851	872	784	792	823	879	871	837	889	839	851	859	865
Emmet	149	131	137	138	109	134	113	134	117	122	120	121	146
Fayette	261	276	248	253	234	246	247	259	238	225	237	230	277
Floyd	204	210	200	199	197	203	201	181	208	203	198	196	185
Franklin	131	131	141	146	116	116	108	122	138	115	125	109	135
Fremont	95	102	103	96	89	100	77	68	95	87	94	89	97
Greene	132	150	118	146	123	110	104	103	117	130	115	123	133
Grundy	132	125	128	145	156	132	140	137	139	126	154	118	127
Guthrie	156	141	139	155	135	151	124	132	136	118	129	115	109
Hamilton	172	189	162	163	182	181	164	152	173	167	151	169	168
Hancock	149	136	109	111	126	138	136	131	114	126	120	120	134
Hardin	277	238	230	246	252	261	249	255	243	222	237	208	223
Harrison	173	195	219	175	176	213	181	189	168	187	199	182	177
Henry	204	216	211	195	209	202	213	204	211	189	219	233	195
Howard	134	118	119	117	125	119	109	111	123	127	106	111	99
Humboldt	118	118	126	126	117	130	115	118	108	115	108	119	120
Ia	102	92	124	98	100	105	110	90	84	109	96	104	97
Iowa	158	184	133	187	161	164	154	183	152	188	146	163	174
Jackson	217	203	208	196	201	223	222	191	235	222	201	235	232
Jasper	356	354	351	322	336	385	378	335	409	351	363	358	356
Jefferson	137	149	154	158	143	154	139	148	162	166	142	164	150
Johnson	490	495	546	520	522	547	540	519	629	618	593	578	658
Jones	181	186	203	204	193	184	183	171	191	204	187	193	211
Keokuk	155	116	124	139	135	135	124	107	115	106	104	92	120
Kossuth	203	187	188	183	164	185	173	189	191	153	180	183	183
Lee	455	419	391	457	431	440	421	423	435	418	406	463	414
Linn	1,428	1,441	1,479	1,482	1,479	1,520	1,602	1,589	1,540	1,584	1,572	1,614	1,667
Louis	105	116	107	117	113	106	131	108	120	105	106	102	99
Lucas	109	112	100	112	105	122	108	96	113	90	118	101	108
Lyon	132	112	122	118	110	127	130	111	125	116	120	126	96
Madison	159	144	145	132	118	143	137	143	120	150	152	132	143
Mahaska	220	211	201	221	197	206	221	206	218	223	202	230	232
Marion	317	328	340	340	341	333	294	331	353	318	304	336	320
Marshall	505	526	468	501	448	464	469	408	513	476	447	489	459
Mills	138	126	123	138	130	137	139	135	128	141	160	148	163
Mitchell	141	129	150	123	139	137	130	106	137	125	124	133	142
Monona	166	183	165	166	177	167	138	152	158	161	145	142	150
Monroe	109	107	108	96	100	99	102	87	87	95	96	113	86
Montgomery	168	158	167	150	149	141	151	140	164	150	150	149	138
Muscatine	351	385	393	420	395	378	347	328	411	320	364	380	421
O'Brien	198	182	196	193	158	198	192	206	201	194	190	192	183
Osceola	77	97	77	74	81	88	90	62	80	82	79	67	74
Page	198	250	206	229	185	221	197	191	221	217	200	207	230
Palo Alto	124	147	127	133	127	113	127	136	133	114	119	139	125
Plymouth	273	235	248	231	236	262	256	240	237	212	231	233	240
Pocahontas	105	113	110	121	108	101	123	111	100	88	104	86	110
Polk	2,770	2,778	2,860	2,849	2,746	2,849	2,854	2,947	2,990	2,971	3,010	3,115	3,095
Pottawattamie	806	859	833	900	838	823	830	847	894	904	834	875	862
Poweshiek	209	220	225	242	205	213	233	193	217	215	210	243	228
Ringgold	99	88	85	84	72	70	88	80	78	55	80	99	68
Sac	164	148	160	166	139	140	149	133	159	131	115	141	145
Scott	1,240	1,314	1,318	1,353	1,273	1,342	1,265	1,261	1,271	1,312	1,409	1,440	1,419
Shelby	155	160	160	153	136	152	140	136	161	126	134	134	119
Sioux	238	231	314	262	214	255	224	251	246	245	267	246	268
Story	473	442	468	486	449	477	455	514	521	471	485	449	432
Tama	220	219	186	208	178	208	210	191	172	203	204	209	201
Taylor	86	97	97	84	97	71	85	87	92	79	91	76	69
Union	160	140	157	161	153	138	170	127	166	130	142	130	146
Van Buren	101	111	101	89	100	95	92	82	86	104	94	87	84
Wapello	451	385	408	404	397	430	408	386	438	394	408	396	412
Warren	336	326	335	370	311	337	330	369	385	373	375	376	369
Washington	215	237	238	246	215	240	223	202	277	226	250	247	228
Wayne	110	95	102	94	97	117	88	98	106	98	82	95	107
Webster	499	449	446	457	448	475	486	468	477	449	427	476	482
Winnebago	122	156	141	130	108	113	141	125	136	126	120	133	135
Winneshiek	190	196	193	170	169	173	167	156	186	178	158	189	168
Woodbury	939	880	991	936	894	879	913	936	927	922	900	894	930
Worth	91	100	101	113	108	98	66	92	78	71	91	86	107
Wright	197	211	208	166	163	183	165	181	157	166	179	145	143

TABLE 48 A
DEATH RATE (PER 1,000 POPULATION) 2000-2012

County	2000	2001	2002	2003	2004	2005	2006	2007	2008	2009	2010	2011	2012
<i>State of Iowa</i>	<i>9.5</i>	<i>9.5</i>	<i>9.5</i>	<i>9.5</i>	<i>9.1</i>	<i>9.4</i>	<i>9.2</i>	<i>9.1</i>	<i>9.4</i>	<i>9.1</i>	<i>9.1</i>	<i>9.2</i>	<i>9.2</i>
Adair	13.2	14.3	13.4	14.9	15.9	13.5	15.4	13.5	14.7	12.0	15.2	14.9	14.2
Adams	11.4	11.1	13.5	13.3	12.6	13.6	9.1	11.5	14.6	14.2	11.4	12.9	13.6
Allamakee	11.7	11.7	11.3	10.6	10.5	11.3	11.8	11.5	9.0	12.9	9.7	12.1	12.3
Appanoose	12.7	11.6	12.4	14.5	14.3	12.4	13.3	15.7	14.5	14.2	12.7	12.4	13.2
Audubon	16.3	15.1	15.0	12.3	17.6	12.7	11.6	13.2	14.6	14.1	13.3	14.4	14.6
Benton	9.0	9.2	9.6	8.9	8.6	8.6	8.7	7.8	8.0	8.7	8.6	9.2	7.6
Black Hawk	9.0	8.9	8.8	8.9	9.0	8.6	8.7	8.4	8.8	8.9	8.6	8.6	8.9
Boone	12.2	10.9	10.1	10.4	9.4	10.0	10.5	11.5	11.3	11.4	11.1	11.0	11.4
Bremer	9.3	10.1	8.8	9.3	8.9	9.3	8.6	9.6	9.9	9.2	8.6	8.0	9.0
Buchanan	8.6	8.6	11.0	9.6	8.9	8.8	9.1	9.3	9.7	8.3	9.6	10.2	9.8
Buena Vista	9.8	10.6	10.3	8.3	8.2	8.9	9.2	9.4	9.6	9.1	9.6	9.6	8.9
Butler	13.0	13.7	12.7	13.7	12.6	12.5	11.3	12.6	14.1	13.1	10.9	12.4	12.6
Calhoun	14.4	14.4	13.5	12.7	11.8	15.5	13.4	13.1	13.9	14.7	16.2	12.9	13.0
Carroll	11.0	8.9	12.3	10.4	10.0	10.8	11.3	12.3	11.1	12.0	11.7	11.1	11.8
Cass	12.5	14.1	14.9	11.8	12.0	13.5	11.5	12.0	14.5	13.5	15.9	12.3	14.4
Cedar	9.1	10.2	9.7	9.6	9.6	8.5	8.2	9.4	10.2	9.7	9.1	9.9	9.6
Cerro Gordo	11.5	11.3	11.6	11.3	11.0	12.6	11.2	10.9	11.8	10.9	10.2	11.1	10.8
Cherokee	12.3	12.1	12.6	12.7	12.0	12.3	11.8	11.6	14.8	14.1	12.3	12.8	13.7
Chickasaw	9.8	11.0	11.4	13.2	11.7	10.7	10.4	9.6	10.1	9.5	11.0	11.2	10.7
Clarke	10.5	11.0	11.3	9.7	9.8	13.6	11.2	11.9	11.0	10.3	10.2	13.4	11.7
Clay	10.5	9.2	11.5	11.1	9.9	9.9	10.4	11.5	12.3	9.9	12.0	11.7	11.3
Clayton	12.2	11.6	12.3	10.9	12.1	10.4	9.5	11.5	11.8	10.4	10.8	10.3	11.0
Clinton	10.2	10.6	11.1	11.2	9.9	11.1	10.7	10.4	11.4	10.3	11.8	10.9	10.8
Crawford	10.2	10.1	9.7	9.9	9.9	10.2	9.6	9.8	10.8	9.7	9.6	9.2	8.8
Dallas	7.4	7.0	7.1	6.8	6.9	6.2	6.0	6.2	5.6	5.5	5.3	5.2	5.3
Davis	10.7	10.2	11.5	12.0	10.6	11.0	9.0	10.1	10.2	9.5	8.4	11.5	11.2
Decatur	13.1	9.9	10.7	12.4	8.4	10.0	10.5	13.2	11.4	11.5	12.6	10.9	11.1
Delaware	8.4	9.3	8.1	8.9	7.8	9.0	9.2	8.4	9.6	10.4	8.3	9.2	10.1
Des Moines	10.1	9.8	10.0	10.5	10.4	10.9	11.1	9.7	10.4	10.2	11.9	10.8	10.7
Dickinson	11.6	11.7	10.7	11.3	9.8	9.0	9.8	11.4	12.5	9.6	10.3	11.8	11.7
Dubuque	9.5	9.8	8.8	8.8	9.1	9.6	9.4	9.1	9.6	9.0	9.1	9.1	9.1
Emmet	13.5	12.1	12.8	12.8	10.1	12.7	10.8	12.9	11.2	11.9	11.7	11.8	14.4
Fayette	11.9	12.7	11.4	11.8	10.9	11.6	11.8	12.7	11.7	11.2	11.4	11.0	13.3
Floyd	12.1	12.6	12.1	12.0	11.9	12.3	12.2	11.1	12.9	12.8	12.1	12.0	11.5
Franklin	12.2	12.3	13.2	13.7	10.8	10.8	10.1	11.5	13.2	10.9	11.7	10.2	12.8
Fremont	11.9	12.9	13.3	12.2	11.3	12.9	10.0	9.0	12.8	11.8	12.6	12.0	13.6
Greene	12.7	14.8	11.6	14.5	12.2	11.0	10.6	10.8	12.6	14.1	12.3	13.2	14.5
Grundy	10.7	10.1	10.3	11.7	12.6	10.7	11.4	11.3	11.4	10.3	12.4	9.5	10.2
Guthrie	13.7	12.5	12.3	13.5	11.7	13.1	10.9	11.9	12.4	10.9	11.8	10.5	10.1
Hamilton	10.5	11.6	10.0	10.0	11.2	11.2	10.2	9.7	11.3	11.0	9.7	10.8	10.9
Hancock	12.3	11.4	9.2	9.3	10.5	11.7	11.6	11.5	10.0	11.4	10.6	10.6	12.0
Hardin	14.7	12.8	12.5	13.4	13.8	14.5	14.0	14.5	14.0	12.9	13.5	11.9	12.9
Harrison	11.0	12.4	14.1	11.2	11.2	13.4	11.5	12.3	11.0	12.2	13.3	12.2	12.2
Henry	10.0	10.6	10.5	9.7	10.4	10.0	10.4	10.1	10.4	9.5	10.9	11.6	9.6
Howard	13.5	12.0	12.1	12.0	12.8	12.3	11.3	11.6	13.0	13.5	11.1	11.6	10.4
Humboldt	11.4	11.4	12.4	12.5	11.6	13.0	11.5	12.3	11.4	12.1	11.0	12.1	12.3
Ida	13.0	12.0	16.2	13.0	13.3	14.2	15.3	13.0	12.2	16.1	13.6	14.7	13.6
Iowa	10.1	11.6	8.4	11.7	10.1	10.2	9.5	11.5	9.6	11.9	8.9	10.0	10.7
Jackson	10.7	10.0	10.3	9.7	9.9	11.0	10.9	9.5	11.8	11.3	10.1	11.8	11.8
Jasper	9.6	9.5	9.4	8.5	8.9	10.2	10.1	9.1	11.2	9.7	9.9	9.7	9.7
Jefferson	8.5	9.2	9.7	9.9	8.9	9.6	8.7	9.5	10.5	10.7	8.4	9.7	8.9
Johnson	4.4	4.4	4.8	4.5	4.5	4.7	4.6	4.1	4.9	4.7	4.5	4.4	4.8
Jones	9.0	9.2	9.9	10.0	9.5	9.0	8.9	8.4	9.4	10.0	9.1	9.3	10.2
Keokuk	13.6	10.2	10.9	12.2	11.9	12.1	11.2	9.9	10.8	10.0	9.9	8.8	11.6
Kossuth	11.8	11.1	11.3	11.1	10.0	11.5	10.8	12.1	12.4	10.1	11.6	11.8	11.9
Lee	12.0	11.2	10.6	12.4	11.7	12.0	11.6	11.9	12.3	11.8	11.3	12.9	11.6
Linn	7.4	7.4	7.6	7.6	7.5	7.6	7.9	7.7	7.4	7.6	7.4	7.6	7.7
Louisa	8.6	9.5	8.7	9.6	9.3	9.0	11.0	9.2	10.2	9.3	9.3	9.0	8.8
Lucas	11.6	11.8	10.6	11.8	11.1	12.6	11.3	10.2	12.2	9.8	13.3	11.4	12.3
Lyon	11.2	9.6	10.4	10.0	9.4	10.8	11.2	9.9	11.1	10.4	10.4	10.9	8.2
Madison	11.3	10.1	10.0	9.1	8.1	9.4	8.8	9.3	7.7	9.7	9.7	8.4	9.1
Mahaska	9.9	9.4	9.0	9.9	8.8	9.2	9.9	9.2	9.8	10.1	9.0	10.3	10.3
Marion	9.9	10.1	10.4	10.5	10.5	10.1	8.9	10.1	10.8	9.7	9.1	10.1	9.6
Marshall	12.8	13.4	11.9	12.8	11.5	11.8	11.9	10.4	13.0	12.1	11.0	12.0	11.2
Mills	9.5	8.6	8.4	9.3	8.7	9.0	8.9	8.9	8.5	9.4	10.6	9.8	11.0
Mitchell	13.0	12.0	14.0	11.2	12.7	12.5	12.0	9.9	12.8	11.6	11.5	12.3	13.2
Monona	16.6	18.5	16.8	17.0	18.2	17.5	14.8	16.6	17.6	18.1	15.7	15.4	16.4
Monroe	13.6	13.5	13.8	12.3	12.8	12.6	13.2	11.5	11.5	12.6	12.0	14.2	10.7
Montgomery	14.3	13.7	14.6	13.3	13.2	12.5	13.3	12.7	15.1	13.9	14.0	13.9	13.1
Muscatine	8.4	9.2	9.3	10.0	9.4	8.8	8.1	7.7	9.7	7.5	8.5	8.9	9.8
O'Brien	13.1	12.2	13.2	13.2	10.8	13.7	13.3	14.6	14.4	13.9	13.2	13.4	12.9
Osceola	11.0	14.0	11.3	10.9	11.9	13.1	13.6	9.6	12.4	12.9	12.3	10.4	11.9
Page	11.7	14.8	12.5	14.0	11.3	13.6	12.1	12.0	14.1	14.2	12.6	13.0	14.6
Palo Alto	12.2	14.7	12.8	13.7	13.1	11.7	13.3	14.4	14.2	12.3	12.7	14.8	13.5
Plymouth	11.0	9.5	10.1	9.3	9.5	10.5	10.3	9.8	9.7	8.8	9.2	9.3	9.6
Pocahontas	12.1	13.3	13.2	14.7	13.1	12.7	15.8	14.4	13.2	12.0	14.3	11.8	15.4
Polk	7.4	7.3	7.4	7.3	7.1	7.1	7.0	7.0	7.0	6.9	7.0	7.2	7.0
Pottawattamie	9.2	9.8	9.4	10.2	9.5	9.2	9.2	9.5	10.0	10.0	8.9	9.4	9.3
Poweshiek	11.1	11.7	11.9	12.7	10.8	11.3	12.3	10.3	11.7	11.7	11.1	12.9	12.2
Ringgold	18.1	16.2	16.0	15.5	13.3	13.3	16.6	15.5	15.1	11.1	15.6	19.3	13.3
Sac	14.2	13.0	14.4	15.3	12.8	13.2	13.9	12.8	15.4	13.0	11.1	13.6	14.3
Scott	7.8	8.3	8.3	8.5	8.0	8.3	7.8	7.8	7.7	7.9	8.5	8.7	8.4
Shelby	11.8	12.3	12.3	12.0	10.7	12.0	11.2	11.0	13.3	10.5	11.0	11.2	9.9
Sioux	7.5	7.3	9.9	8.2	6.7	7.9	6.9	7.8	7.6	7.6	7.9	7.3	7.8
Story	5.9	5.5	5.8	5.9	5.4	6.0	5.7	6.1	6.0	5.4	5.4	5.0	4.7
Tama	12.2	12.1	10.4	11.6	10.0	11.6	11.7	10.7	9.7	11.7	11.5	11.8	11.5
Taylor	12.4	14.0	14.1	12.4	14.3	10.7	13.0	13.6	14.6	12.5	14.4	12.1	11.1
Union	13.0	11.5	13.0	13.5	12.8	11.5	14.1	10.5	13.5	10.6	11.3	10.4	11.6
Van Buren	12.9	14.3	12.9	11.4	12.9	12.2	11.7	10.7	11.2	13.5	12.5	11.5	11.3
Wapello	12.5	10.7	11.4	11.3	11.1	12.0	11.3	10.9	12.3	11.2	11.4	11.1	11.6
Warren	8.3	7.9	8.1	8.8	7.4	7.8	7.5	8.3	8.5	8.2	8.1	8.1	7.9
Washington	10.4	11.3	11.3	11.5	10.1	11.2	10.4	9.5	13.0	10.6	11.5	11.4	10.4
Wayne	16.3	14.2	15.3	14.1	14.5	17.7	13.5	15.6	17.0	15.6	12.8	14.8	16.9
Webster	12.4	11.2	11.2	11.5	11.3	12.2	12.5	12.1	12.4	11.7	11.3	12.6	12.9
Winnebago	10.4	13.4	12.2	11.4	9.4	10.0	12.6	11.4	12.5	11.9	11.1	12.3	12.7
Winneshiek	8.9	9.2	9.0	8.0	7.9	8.1	7.9	7.5					

TABLE 49
INFANT DEATHS (NUMBER OF DEATHS < 1 YEAR OF AGE) 2000-2012

County	2000	2001	2002	2003	2004	2005	2006	2007	2008	2009	2010	2011	2012
State of Iowa	241	211	198	216	194	209	208	224	226	180	187	181	205
Adair	0	0	0	0	0	*	0	*	*	0	0	0	*
Adams	0	0	2	0	0	0	0	0	0	0	0	0	*
Allamakee	0	1	1	3	*	*	*	*	0	*	*	0	*
Appanoose	0	0	1	0	0	*	0	*	*	0	*	*	*
Audubon	1	0	1	0	0	0	0	0	0	*	0	*	*
Benton	2	1	0	1	*	*	0	*	0	0	*	*	*
Black Hawk	11	8	12	9	6	6	11	7	12	7	10	9	12
Boone	4	3	2	0	4	0	0	0	0	*	*	*	*
Bremer	2	1	0	0	*	*	5	0	*	*	*	*	*
Buchanan	0	1	2	2	*	*	*	*	*	0	*	*	*
Buena Vista	0	0	3	1	*	*	*	0	*	*	0	4	*
Butler	1	1	0	3	*	*	*	*	0	0	*	0	*
Calhoun	0	0	0	0	0	0	*	0	0	*	*	0	*
Carroll	0	2	1	3	0	0	0	*	*	*	0	*	*
Cass	1	1	1	0	0	*	0	0	*	0	*	0	*
Cedar	0	2	0	0	*	*	*	*	0	*	0	0	*
Cerro Gordo	4	3	4	2	*	*	*	5	5	*	*	0	*
Cherokee	0	1	0	0	0	0	0	0	*	*	*	0	*
Chickasaw	0	1	1	1	*	0	0	0	*	0	0	0	*
Clarke	1	0	0	1	0	*	0	*	0	*	*	*	*
Clay	1	1	1	0	0	*	0	*	*	*	*	*	*
Clayton	1	2	0	1	0	*	0	*	*	*	*	*	*
Clinton	4	4	5	3	9	*	7	9	5	4	5	*	*
Crawford	1	1	0	2	0	0	*	4	*	*	0	0	*
Dallas	4	6	4	2	4	*	6	*	*	*	*	*	7
Davis	1	2	0	1	*	0	0	0	*	*	*	*	*
Decatur	1	2	0	0	*	0	*	*	0	0	*	0	*
Delaware	1	2	5	1	0	0	*	0	0	*	0	*	*
Des Moines	4	3	4	4	*	*	7	0	*	*	*	6	*
Dickinson	0	2	1	4	0	*	0	*	*	0	0	*	*
Dubuque	9	6	5	6	5	6	8	6	9	*	6	6	*
Emmet	2	0	2	1	*	*	*	*	*	*	0	0	*
Fayette	0	0	3	1	*	*	*	0	*	0	*	*	*
Floyd	0	0	0	1	0	*	*	*	0	*	*	*	*
Franklin	1	0	1	0	0	*	*	*	*	0	0	0	*
Fremont	1	0	1	0	0	0	0	0	*	*	*	0	*
Greene	1	1	0	0	0	*	*	0	0	0	0	0	*
Grundy	2	3	0	0	*	0	0	*	*	0	0	0	*
Guthrie	0	1	0	0	*	0	0	0	*	*	0	*	*
Hamilton	2	2	0	1	*	0	*	0	*	4	0	*	*
Hancock	1	0	1	1	0	0	0	0	0	*	*	0	*
Hardin	3	1	0	2	*	*	*	0	0	0	0	*	*
Harrison	0	0	1	2	0	*	*	0	*	0	*	0	*
Henry	2	0	2	1	*	*	*	*	0	*	0	0	*
Howard	1	0	0	2	0	0	*	*	*	0	0	0	*
Humboldt	0	1	0	0	0	0	0	0	0	0	0	0	*
Ida	1	1	2	0	0	0	0	*	*	*	0	*	*
Iowa	1	0	1	0	*	*	*	0	*	0	*	*	*
Jackson	3	1	0	4	0	0	*	*	0	0	*	0	*
Jasper	2	0	3	3	*	5	*	*	0	4	*	*	*
Jefferson	0	0	0	0	0	*	*	0	0	0	*	*	*
Johnson	7	5	4	4	*	8	9	10	8	9	10	*	*
Jones	0	2	2	2	0	*	*	0	*	0	*	0	*
Keokuk	0	1	0	0	0	0	*	0	*	0	*	*	*
Kossuth	1	1	0	1	0	0	*	*	0	0	0	*	*
Lee	4	1	5	1	*	*	*	*	*	*	*	*	*
Linn	12	15	16	14	21	10	16	14	23	11	7	13	12
Louisa	1	0	0	0	*	0	0	0	*	*	*	0	*
Lucas	3	0	0	0	0	0	*	*	*	*	*	*	*
Lyon	1	4	0	1	0	0	*	0	0	0	0	0	*
Madison	2	2	1	4	0	*	0	0	*	0	*	*	*
Mahaska	9	1	1	0	*	*	4	*	*	0	*	*	*
Marion	1	0	3	1	*	*	*	*	4	*	4	*	*
Marshall	3	4	1	4	*	*	0	*	*	*	*	0	*
Mills	0	0	1	1	*	0	0	*	*	*	0	*	*
Mitchell	1	1	2	0	0	*	*	*	0	*	*	0	*
Monona	0	0	0	1	0	0	*	0	0	0	0	0	*
Monroe	1	0	1	0	0	0	*	0	*	0	*	0	*
Montgomery	1	1	1	1	0	*	0	*	0	*	0	0	*
Muscatine	1	2	3	1	*	*	*	0	*	0	*	*	*
O'Brien	1	1	1	0	0	0	0	*	0	*	*	*	*
Osceola	0	1	0	0	*	0	0	*	0	0	0	*	*
Page	0	3	2	2	0	0	*	0	0	0	*	0	*
Palo Alto	1	0	0	1	0	*	*	*	0	0	0	*	*
Plymouth	7	1	3	0	*	6	*	*	*	0	0	*	*
Pocahontas	0	1	0	1	0	*	*	0	0	*	*	*	*
Polk	46	38	31	42	34	45	38	42	44	40	38	37	41
Pottawattamie	8	5	9	10	11	9	5	13	5	7	5	5	10
Poweshiek	0	0	1	1	*	0	0	*	0	0	*	*	*
Ringgold	0	0	0	0	0	0	0	*	0	0	*	*	*
Sac	0	0	0	1	0	0	*	*	0	0	0	*	*
Scott	20	12	6	19	11	19	12	16	15	9	8	12	14
Shelby	2	1	0	0	*	*	0	0	0	0	*	*	*
Sioux	1	1	2	1	*	*	*	7	*	4	*	4	*
Story	6	6	6	0	6	4	*	4	7	6	0	6	7
Tama	1	2	1	2	*	*	*	*	0	0	*	*	*
Taylor	0	0	0	0	*	0	0	0	*	0	0	0	*
Union	2	3	0	0	0	0	0	0	0	*	*	0	*
Van Buren	0	1	0	1	*	*	0	*	0	*	*	0	*
Wapello	2	2	1	3	*	5	*	4	*	*	*	0	*
Warren	3	4	3	2	*	*	*	*	6	*	5	*	*
Washington	0	1	2	6	*	*	*	*	0	*	*	*	*
Wayne	1	3	1	0	0	*	0	0	*	*	0	0	*
Webster	2	0	5	4	5	*	0	*	*	*	*	*	*
Winnebago	0	1	0	1	*	*	*	*	*	0	*	*	*
Winneshiek	1	0	0	1	0	*	*	*	0	*	0	*	*
Woodbury	9	14	10	12	6	9	12	9	12	8	6	4	7
Worth	2	1	0	0	*	0	0	0	*	0	*	0	*
Wright	1	1	0	1	*	*	*	*	0	*	0	*	*

* Between the years 2004 and 2011, counts of 3 and fewer (not including zero) are masked for confidentiality; from 2012 on, counts of 5 and fewer (including zero) are masked.

TABLE 49 A
INFANT MORTALITY RATES (INFANT DEATHS < 1 YEAR OF AGE, PER 1,000 LIVE BIRTHS) 2000-2012

County	2000	2001	2002	2003	2004	2005	2006	2007	2008	2009	2010	2011	2012
State of Iowa	6.3	5.6	5.3	5.7	5.1	5.3	5.1	5.5	5.6	4.5	4.9	4.7	5.3
Adair	0.0	0.0	0.0	0.0	0.0	*	0.0	*	*	0.0	0.0	0.0	*
Adams	0.0	0.0	40.8	0.0	0.0	0.0	0.0	0.0	0.0	0.0	0.0	0.0	*
Allamakee	0.0	5.9	5.4	17.6	*	*	*	*	0.0	*	*	0.0	*
Appanoose	0.0	0.0	6.5	0.0	0.0	*	0.0	*	*	0.0	*	*	*
Audubon	21.3	0.0	20.8	0.0	0.0	0.0	0.0	0.0	0.0	*	0.0	*	*
Benton	6.2	3.3	0.0	3.0	*	*	0.0	*	0.0	0.0	*	*	*
Black Hawk	7.1	5.0	7.5	5.8	3.5	3.6	6.2	4.0	6.8	4.0	5.9	5.5	6.9
Boone	12.6	10.3	6.9	0.0	13.9	0.0	0.0	0.0	0.0	*	*	*	*
Bremer	8.0	4.2	0.0	0.0	*	*	16.8	0.0	*	*	*	*	*
Buchanan	0.0	3.3	6.6	6.7	*	*	*	*	*	0.0	*	*	*
Buena Vista	0.0	0.0	11.8	4.0	*	*	*	0.0	*	*	0.0	13.3	*
Butler	5.9	7.4	0.0	19.1	*	*	*	*	0.0	0.0	*	0.0	*
Calhoun	0.0	0.0	0.0	0.0	0.0	0.0	*	0.0	0.0	*	*	0.0	*
Carroll	0.0	8.8	4.2	11.3	0.0	0.0	0.0	*	*	*	0.0	*	*
Cass	6.3	6.4	6.8	0.0	0.0	0.0	0.0	0.0	*	0.0	*	0.0	*
Cedar	0.0	10.6	0.0	0.0	*	*	*	*	0.0	*	0.0	0.0	*
Cerro Gordo	7.5	6.3	8.0	4.1	*	*	*	9.1	9.6	*	*	0.0	*
Cherokee	0.0	8.5	0.0	0.0	0.0	0.0	0.0	0.0	*	*	*	0.0	*
Chickasaw	0.0	7.1	7.5	6.7	*	0.0	0.0	0.0	*	0.0	0.0	0.0	*
Clarke	10.3	0.0	0.0	7.4	0.0	*	0.0	*	0.0	*	*	*	*
Clay	4.9	4.9	5.3	0.0	0.0	*	0.0	*	*	*	*	*	*
Clayton	5.2	9.2	0.0	4.7	0.0	*	0.0	*	*	*	*	*	*
Clinton	6.8	6.5	8.4	5.7	15.0	*	10.7	14.2	8.3	6.8	7.8	*	*
Crawford	5.3	4.4	0.0	8.4	0.0	0.0	*	14.9	*	*	0.0	0.0	*
Dallas	7.1	11.4	6.6	3.4	6.1	*	6.7	*	*	*	*	*	6.0
Davis	7.8	16.0	0.0	7.7	*	0.0	0.0	0.0	*	*	*	*	*
Decatur	9.9	24.4	0.0	0.0	*	0.0	*	*	0.0	0.0	*	0.0	*
Delaware	4.4	9.8	23.6	4.6	0.0	0.0	*	0.0	0.0	*	0.0	*	*
Des Moines	7.2	6.0	8.0	8.1	*	*	12.6	0.0	*	*	*	12.6	*
Dickinson	0.0	12.9	5.9	24.4	0.0	*	0.0	*	*	0.0	0.0	*	*
Dubuque	7.4	5.1	4.3	4.9	4.2	5.3	6.6	4.8	7.4	*	5.0	5.3	*
Emmet	15.9	0.0	15.4	6.6	*	*	*	*	*	*	0.0	0.0	*
Fayette	0.0	0.0	14.9	4.1	*	*	*	0.0	*	0.0	*	*	*
Floyd	0.0	0.0	0.0	5.5	0.0	*	*	*	0.0	*	*	*	*
Franklin	8.8	0.0	8.3	0.0	0.0	*	*	*	*	0.0	0.0	0.0	*
Fremont	12.2	0.0	13.5	0.0	0.0	0.0	0.0	0.0	*	*	*	0.0	*
Greene	10.9	8.9	0.0	0.0	0.0	*	*	0.0	0.0	0.0	0.0	0.0	*
Grundy	15.0	24.0	0.0	0.0	*	0.0	0.0	*	*	0.0	0.0	0.0	*
Guthrie	0.0	7.4	0.0	0.0	*	*	0.0	0.0	*	*	0.0	*	*
Hamilton	10.4	11.2	0.0	5.5	*	0.0	0.0	*	*	21.6	0.0	*	*
Hancock	7.6	0.0	9.0	9.3	0.0	0.0	0.0	0.0	0.0	*	*	0.0	*
Hardin	14.4	4.3	0.0	9.4	*	*	*	0.0	0.0	0.0	0.0	*	*
Harrison	0.0	0.0	5.8	11.4	0.0	*	*	0.0	*	0.0	*	0.0	*
Henry	7.6	0.0	8.3	5.2	*	*	*	*	0.0	*	0.0	0.0	*
Howard	9.1	0.0	0.0	20.0	0.0	0.0	*	*	*	0.0	0.0	0.0	*
Humboldt	0.0	8.5	0.0	0.0	0.0	0.0	0.0	0.0	0.0	0.0	0.0	0.0	*
Ida	14.3	12.7	20.8	0.0	0.0	0.0	0.0	*	*	*	0.0	*	*
Iowa	5.5	0.0	5.6	0.0	*	*	*	0.0	*	0.0	*	*	*
Jackson	12.6	4.2	0.0	18.2	0.0	0.0	*	*	0.0	0.0	*	0.0	*
Jasper	4.4	0.0	6.6	6.8	*	10.5	*	*	0.0	10.3	*	*	*
Jefferson	0.0	0.0	0.0	0.0	0.0	*	*	0.0	0.0	0.0	*	*	*
Johnson	5.1	3.6	2.8	2.6	*	5.5	5.6	6.1	4.7	5.3	5.6	*	*
Jones	0.0	10.1	9.7	9.0	0.0	*	*	0.0	*	0.0	*	0.0	*
Keokuk	0.0	7.9	0.0	0.0	0.0	0.0	*	0.0	*	0.0	*	*	*
Kossuth	6.0	6.4	0.0	6.2	0.0	0.0	*	*	0.0	0.0	0.0	*	*
Lee	9.8	2.4	12.4	2.5	*	*	*	*	*	*	*	*	*
Linn	4.4	5.3	5.8	5.1	7.6	3.6	5.6	4.9	8.1	3.8	2.5	4.8	4.4
Louisa	6.1	0.0	0.0	0.0	*	*	0.0	0.0	*	*	*	0.0	*
Lucas	25.2	0.0	0.0	0.0	0.0	0.0	*	*	*	*	*	*	*
Lyon	6.3	28.4	0.0	6.1	0.0	0.0	*	0.0	0.0	0.0	0.0	0.0	*
Madison	10.2	11.6	4.8	20.6	0.0	*	0.0	0.0	*	0.0	*	*	*
Mahaska	31.8	3.4	4.0	0.0	*	*	12.4	*	*	0.0	*	*	*
Marion	2.6	0.0	7.1	2.6	*	*	*	*	10.0	*	10.7	*	*
Marshall	5.4	7.4	1.9	7.0	*	*	0.0	*	*	*	*	0.0	*
Mills	0.0	0.0	6.1	5.9	*	0.0	0.0	*	*	*	0.0	*	*
Mitchell	7.6	6.6	15.7	0.0	0.0	*	*	*	0.0	*	*	0.0	*
Monona	0.0	0.0	0.0	10.8	0.0	0.0	*	0.0	0.0	0.0	0.0	0.0	*
Monroe	9.8	0.0	12.3	0.0	0.0	0.0	*	0.0	*	0.0	*	0.0	*
Montgomery	7.2	7.3	7.2	8.7	0.0	*	0.0	*	0.0	*	0.0	0.0	*
Muscatine	1.6	3.1	4.8	1.6	*	*	*	0.0	*	0.0	*	*	*
O'Brien	5.3	6.7	5.9	0.0	0.0	0.0	0.0	*	0.0	*	*	*	*
Osceola	0.0	13.5	0.0	0.0	*	0.0	0.0	*	0.0	0.0	0.0	*	*
Page	0.0	18.9	11.7	12.0	0.0	0.0	*	0.0	0.0	0.0	*	0.0	*
Palo Alto	9.1	0.0	0.0	8.7	0.0	*	*	*	0.0	0.0	0.0	*	*
Plymouth	22.7	3.6	9.9	0.0	*	19.2	*	*	*	0.0	0.0	*	*
Pocahontas	0.0	15.4	0.0	15.9	0.0	*	*	0.0	0.0	*	*	*	*
Polk	7.4	6.2	5.0	6.6	5.4	6.9	5.5	6.1	6.5	6.0	5.8	5.7	6.1
Pottawattamie	6.8	4.1	7.6	8.0	9.0	7.3	4.1	10.5	4.0	5.4	3.8	4.2	8.5
Poweshiek	0.0	0.0	5.2	5.2	*	0.0	0.0	*	0.0	0.0	*	*	*
Ringgold	0.0	0.0	0.0	0.0	0.0	0.0	0.0	*	0.0	0.0	*	*	*
Sac	0.0	0.0	0.0	8.9	0.0	0.0	*	*	0.0	0.0	0.0	*	*
Scott	8.5	5.4	2.6	8.5	4.8	8.2	5.3	6.8	6.7	3.8	3.8	5.3	6.4
Shelby	13.3	8.8	0.0	0.0	*	0.0	0.0	0.0	0.0	0.0	*	*	*
Sioux	2.2	2.1	4.3	2.2	*	*	*	14.0	*	7.7	*	8.0	*
Story	6.4	6.5	6.5	0.0	6.7	4.2	*	3.8	7.0	6.1	0.0	6.2	7.6
Tama	4.0	8.5	4.5	8.4	*	*	*	*	0.0	0.0	*	*	*
Taylor	0.0	0.0	0.0	0.0	*	0.0	0.0	0.0	*	0.0	0.0	0.0	*
Union	15.7	22.4	0.0	0.0	0.0	0.0	0.0	0.0	0.0	*	*	0.0	*
Van Buren	0.0	10.9	0.0	11.5	*	*	0.0	*	0.0	0.0	*	0.0	*
Wapello	4.7	4.5	2.3	6.1	*	9.9	*	7.8	*	*	*	0.0	*
Warren	5.8	7.8	6.1	4.0	*	*	*	*	11.0	*	9.6	*	*
Washington	0.0	3.0	6.5	19.0	*	*	*	*	0.0	*	*	*	*
Wayne	12.7	34.9	11.9	0.0	0.0	*	0.0	0.0	*	*	0.0	0.0	*
Webster	4.1	0.0	10.6	8.4	10.2	*	0.0	*	*	*	*	*	*
Winnebago	0.0	7.6	0.0	9.3	*	*	*	*	*	0.0	*	*	*
Winneshiek	5.2	0.0	0.0	5.6	0.0	*	*	*	0.0	*	0.0	*	*
Woodbury	5.3	8.6	6.3	7.4	3.7	5.7	7.1	5.5	7.2	5.0	3.9	2.5	4.7
Worth	23.8	11.5	0.0	0.0	*	0.0	0.0	0.0	*	0.0	*	0.0	*
Wright	6.0	6.4	0.0	5.6	*	*	*	*	0.0	*	0.0	*	*

* Between the years 2004 and 2011, counts of 3 and fewer (not including zero) are masked for confidentiality; from 2012 on, counts of 5 and fewer (including zero) are masked.

TABLE 50
TOTAL BIRTHS AND PREGNANCY TERMINATIONS BY MONTH OF OCCURRENCE
2011-2012 OCCURRENCE DATA

Month	2012					2011				
	Total Births	Surgically Induced	Medically Induced	Other Induced	Spont.	Total Births	Surgically Induced	Medically Induced	Other Induced	Spont.
Total	38,686	2,324	2,314	10	517	38,204	2,406	2,402	7	610
January	2,946	210	221	2	46	3,030	221	207	-	66
February	2,908	231	224	3	48	2,885	194	205	-	50
March	3,223	247	195	-	54	3,197	270	256	-	64
April	2,982	184	201	-	37	3,007	211	225	1	70
May	3,364	221	225	-	56	3,132	167	204	1	63
June	3,373	208	171	-	40	3,284	211	225	-	46
July	3,432	189	196	1	27	3,505	194	185	-	59
August	3,496	195	192	1	44	3,493	183	217	1	43
September	3,325	167	191	-	22	3,379	188	169	-	33
October	3,359	148	173	-	46	3,095	180	153	2	38
November	3,058	182	154	-	64	3,072	175	176	2	25
December	3,220	142	171	-	33	3,125	212	180	-	51
Unknown	-	-	-	-	-	-	-	-	-	2

TABLE 51
GESTATIONAL AGE IN WEEKS OF FETUS BY TERMINATION TYPE
2011-2012 OCCURRENCE DATA

Gestational Age	2012				2011			
	Surgically Induced	Medically Induced	Other Induced	Spontaneous	Surgically Induced	Medically Induced	Other	Spontaneous
Total	2,324	2,314	10	517	2,406	2,402	7	610
0 to 13 Weeks	2,028	2,298	9	462	2,137	2,392	6	556
14 to 28 Weeks	291	5	1	54	261	3	1	40
29+ Weeks	-	-	-	1	-	-	-	-
Unknown	5	11	-	-	8	7	-	14

TABLE 52
TERMINATION OF PREGNANCY BY MARITAL STATUS
2011-2012 OCCURRENCE DATA

Marital Status	2012				2011			
	Surgically Induced	Medically Induced	Other Induced	Spontaneous	Surgically Induced	Medically Induced	Other Induced	Spontaneous
Total	2,324	2,314	10	517	2,406	2,402	7	610
Married	365	369	5	318	394	419	3	388
Unmarried	1,958	1,945	5	199	2,006	1,980	4	219
Unknown	1	-	-	-	6	3	-	3

TABLE 53
TERMINATION OF PREGNANCY BY EDUCATION LEVEL
2011-2012 OCCURRENCE DATA

Level of Education	2012				2011			
	Surgically Induced	Medically Induced	Other Induced	Spontaneous	Surgically Induced	Medically Induced	Other Induced	Spontaneous
Total	2,324	2,314	10	517	2,406	2,402	7	610
<= 8 years	59	34	-	5	447	344	-	51
9 to 12 years	999	815	6	218	773	679	1	160
Some College or Higher	1,260	1,462	3	284	1,177	1,369	6	387
Unknown	6	3	1	10	9	10	-	12

TABLE 54
TERMINATION OF PREGNANCY BY RACE
2011-2012 OCCURRENCE DATA

Race	2012				2011			
	Surgically Induced	Medically Induced	Other Induced	Spontaneous	Surgically Induced	Medically Induced	Other Induced	Spontaneous
Total	2,324	2,314	10	517	2,406	2,402	7	610
White	1,677	1,839	4	421	1,774	1,970	5	516
African American	345	206	4	41	365	228	1	38
American Indian	32	27	-	2	33	33	-	4
Asian	86	91	-	18	38	35	-	4
Multiple-race	45	45	-	3	-	-	-	-
Other	102	80	2	25	196	136	1	48
Unknown	37	26	-	7	-	-	-	-

TABLE 55
TERMINATION OF PREGNANCY BY AGE OF WOMEN
2011-2012 OCCURRENCE DATA

Age of Mother	2012				2011			
	Surgically Induced	Medically Induced	Other Induced	Spontaneous	Surgically Induced	Medically Induced	Other Induced	Spontaneous
Total	2,324	2,314	10	517	2,406	2,402	7	610
<=14	9	4	-	-	13	7	-	-
15	20	24	-	1	34	14	-	1
16	35	28	-	2	53	28	-	5
17	54	49	-	4	47	46	-	10
18	100	83	-	13	113	116	-	9
19	129	136	-	13	139	125	-	14
20	156	138	-	16	156	152	1	15
21	154	172	-	24	170	180	-	14
22	178	178	1	14	169	172	1	23
23	170	202	2	21	149	202	-	29
24	134	151	-	22	164	147	-	28
25	131	139	1	20	149	135	1	37
26	119	125	-	32	112	144	1	28
27	90	110	1	23	101	112	-	33
28	84	76	-	34	104	110	-	31
29	96	96	2	22	89	89	-	46
30	89	100	-	42	87	80	1	54
31	75	66	-	24	70	70	-	30
32	74	76	-	22	63	75	-	27
33	71	54	1	34	66	62	-	35
34	61	52	2	32	56	49	-	23
35	49	41	-	20	51	50	1	21
36	45	43	-	12	51	42	1	11
37	40	36	-	17	37	31	-	20
38	31	30	-	13	24	33	-	12
39	42	30	-	10	33	27	-	19
40	34	25	-	6	25	32	-	7
41	24	17	-	6	25	23	-	9
42	15	20	-	5	16	22	-	5
43	8	5	-	9	15	7	-	3
44	4	5	-	3	14	8	-	5
>=45	3	2	-	1	5	6	-	4
Unknown	-	1	-	-	6	6	-	2

TABLE 56
TERMINATION OF PREGNANCY BY ITOP REPORT REGION
2011-2012 OCCURRENCE DATA

ITOP Reporting Region*	2012				2011			
	Surgically Induced	Medically Induced	Other Induced	Spontaneous	Surgically Induced	Medically Induced	Other Induced	Spontaneous
Total	2,324	2,314	10	517	2,406	2,402	7	610
1	99	196	1	9	99	217	-	15
2	63	53	2	20	93	52	-	26
3	43	45	2	2	55	29	-	2
4	43	20	-	12	49	30	-	13
5	48	48	-	2	57	58	-	4
6	11	17	-	-	14	25	-	9
7	83	50	-	-	64	65	-	-
8	36	32	1	11	46	18	1	20
9	30	22	-	2	31	35	-	-
10	192	186	-	47	202	146	-	27
11	56	48	-	106	70	47	-	99
12	200	147	1	110	211	142	1	121
13	56	47	-	14	52	46	-	11
14	188	138	1	17	197	137	4	45
15	14	22	-	-	13	18	-	-
16	78	102	-	31	73	105	-	29
17	16	17	1	9	20	18	-	23
18	32	57	-	1	44	43	-	-
19	5	15	-	-	8	16	-	7
20	31	39	-	6	38	67	-	12
21	22	23	-	4	31	30	-	4
22	1	36	-	-	2	60	-	2
23	535	438	-	74	504	450	-	91
24	22	18	-	8	24	18	-	8
25	33	44	-	3	40	35	-	-
26	48	33	-	11	50	31	-	12
Out-of-State	336	413	1	18	312	457	1	28
Not Identified	3	8	-	-	7	7	-	2

* ITOP Region map is located toward the front of this publication.

TABLE 57
POPULATION, LIVE BIRTHS, FERTILITY RATE, AND PREGNANCY RATE BY ITOP REPORT REGION
2011-2012 OCCURRENCE DATA

ITOP Reporting Region*	2012				2011			
	Live Births	Female 15-44 Years	Fertility Rate	Pregnancy Rate	Live Births	Female 15-44 Years	Fertility Rate	Pregnancy Rate
Total	38,686	579,691	66.7	74.6	38,204	578,260	66.1	75.7
1	2,383	39,071	61.0	69.1	2,319	39,146	59.2	67.9
2	1,355	18,669	72.6	80.3	1,271	17,871	71.1	81.3
3	1,118	18,206	61.4	66.8	1,178	19,267	61.1	65.9
4	694	9,716	71.4	79.7	657	9,770	67.2	77.1
5	1,897	25,273	75.1	79.3	1,803	24,868	72.5	77.6
6	748	10,538	71.0	73.9	769	10,620	72.4	77.3
7	1,503	19,879	75.6	82.5	1,593	19,947	79.9	86.8
8	901	12,729	70.8	77.4	881	12,731	69.2	76.2
9	886	13,390	66.2	70.9	881	13,507	65.2	70.2
10	2,722	42,894	63.5	73.7	2,732	42,651	64.1	73.1
11	1,574	23,631	66.6	75.9	1,512	23,613	64.0	73.6
12	2,027	37,949	53.4	65.8	1,911	37,449	51.0	63.9
13	1,237	16,868	73.3	80.4	1,196	17,150	69.7	76.7
14	2,200	32,779	67.1	77.8	2,275	32,591	69.8	81.8
15	420	6,680	62.9	68.7	428	6,701	63.9	68.6
16	1,236	27,705	44.6	52.6	1,293	27,271	47.4	55.1
17	1,205	15,546	77.5	80.4	1,163	15,385	75.6	79.8
18	1,455	22,369	65.0	69.3	1,523	22,603	67.4	71.6
19	684	9,062	75.5	77.8	390	5,600	69.6	75.4
20	1,198	16,068	74.6	79.7	1,152	16,152	71.3	79.0
21	1,055	15,700	67.2	70.7	1,037	15,820	65.5	70.0
22	1,180	17,198	68.6	71.0	1,407	20,939	67.2	70.4
23	6,729	93,803	71.7	83.2	6,498	92,633	70.1	81.8
24	502	7,264	69.1	76.0	499	7,188	69.4	76.5
25	821	12,101	67.8	74.6	851	12,120	70.2	76.7
26	953	14,576	65.4	71.8	985	14,667	67.2	73.8

* ITOP Region map is located toward the front of this publication.

TABLE 57 A
TERMINATION RATES AND TERMINATION RATIOS BY ITOP REPORT REGION
2011-2012 OCCURRENCE DATA

ITOP Reporting Region*	2012						2011					
	Induced			Spontaneous			Induced			Spontaneous		
	Number	Rate	Ratio	Number	Rate	Ratio	Number	Rate	Ratio	Number	Rate	Ratio
Total	4,648	8.0	120.1	517	0.9	13.4	4,815	8.3	126.0	610	1.1	16.0
1	296	7.6	124.2	9	0.2	3.8	316	8.1	136.3	15	0.4	6.5
2	118	6.3	87.1	20	1.1	14.8	145	8.1	114.1	26	1.5	20.5
3	90	4.9	80.5	2	0.1	1.8	84	4.4	71.3	2	0.1	1.7
4	63	6.5	90.8	12	1.2	17.3	79	8.1	120.2	13	1.3	19.8
5	96	3.8	50.6	2	0.1	1.1	115	4.6	63.8	4	0.2	2.2
6	28	2.7	37.4	-	-	-	39	3.7	50.7	9	0.8	11.7
7	133	6.7	88.5	-	-	-	129	6.5	81.0	-	-	-
8	69	5.4	76.6	11	0.9	12.2	65	5.1	73.8	20	1.6	22.7
9	52	3.9	58.7	2	0.1	2.3	66	4.9	74.9	-	-	-
10	378	8.8	138.9	47	1.1	17.3	348	8.2	127.4	27	0.6	9.9
11	104	4.4	66.1	106	4.5	67.3	117	5.0	77.4	99	4.2	65.5
12	348	9.2	171.7	110	2.9	54.3	354	9.5	185.2	121	3.2	63.3
13	103	6.1	83.3	14	0.8	11.3	98	5.7	81.9	11	0.6	9.2
14	327	10.0	148.6	17	0.5	7.7	338	10.4	148.6	45	1.4	19.8
15	36	5.4	85.7	-	-	-	31	4.6	72.4	-	-	-
16	180	6.5	145.6	31	1.1	25.1	178	6.5	137.7	29	1.1	22.4
17	34	2.2	28.2	9	0.6	7.5	38	2.5	32.7	23	1.5	19.8
18	89	4.0	61.2	1	0.0	0.7	87	3.8	57.1	-	-	-
19	20	2.2	29.2	-	-	-	24	4.3	61.5	7	1.3	17.9
20	70	4.4	58.4	6	0.4	5.0	105	6.5	91.1	12	0.7	10.4
21	45	2.9	42.7	4	0.3	3.8	61	3.9	58.8	4	0.3	3.9
22	37	2.2	31.4	-	-	-	62	3.0	44.1	2	0.1	1.4
23	973	10.4	144.6	74	0.8	11.0	954	10.3	146.8	91	1.0	14.0
24	40	5.5	79.7	8	1.1	15.9	42	5.8	84.2	8	1.1	16.0
25	77	6.4	93.8	3	0.2	3.7	75	6.2	88.1	-	-	-
26	81	5.6	85.0	11	0.8	11.5	81	5.5	82.2	12	0.8	12.2
Out-of-State	750			18			770			28		
N/A	11			-			14			2		

* ITOP Region map is located toward the front of this publication.