

*Promoting and Protecting the Health of Iowans*

**2014**  
**VITAL STATISTICS**  
**OF IOWA**

*Iowa Department of Public Health  
Bureau of Health Statistics*

Terry E. Branstad, Governor

Kim Reynolds, Lt. Governor

Gerd W. Clabaugh, MPA, Director



## CONTACTS

### **MELISSA BIRD**

Bureau Chief  
Bureau of Health Statistics, Vital Records  
(515) 281-6762  
Melissa.Bird@idph.iowa.gov

### **JOSH JUNGLING**

Management Analyst  
Bureau of Health Statistics, Vital Records  
(515) 281-4945  
Josh.Jungling@idph.iowa.gov

**Lucas State Office Building**  
**321 East 12th Street**  
**Des Moines, Iowa 50319-0075**

## ACKNOWLEDGEMENTS

This publication was made possible by the professional contributions of the following IDPH staff:

Jill France	Diane Boden	Jennie Evans
Donna Johnson	Debbie Kane	Ellen Warner
Josh Jungling	Joann Muldoon	



## ADDITIONAL RESOURCES

The *Iowa Health Fact Book* is a joint publication of the Iowa Department of Public Health (IDPH) and the College of Public Health at the University of Iowa. Links to this document can be found online at [www.public-health.uiowa.edu/factbook/](http://www.public-health.uiowa.edu/factbook/).

The State Data Center of Iowa is your source for population, housing, business and government statistics about Iowa, including data from the U.S. Census Bureau, Iowa state agencies, and other state and federal sources. Iowa Department of Public Health, Bureau of Health Statistics is an affiliate agency that can assist in providing local access to census data across Iowa. This can also be accessed through the IDPH Web site or by going to [www.iowadatacenter.org](http://www.iowadatacenter.org).

# TABLE OF CONTENTS

Technical Notes .....		i
Formulas .....		iii
Iowa Summary Highlights .....		vi
Selected Records and Trivia .....		vii
<b>CHART #</b>	<b>CHARTS</b>	<b>PAGE #</b>
1-4	Selected Vital Event Rates.....2004-2014	1
5	In-Wedlock Live Births by Age of Mother.....2010-2014	3
6	Out-of-Wedlock Live Births by Age of Mother.....2010-2014	3
7	Live Births to Teenage Mothers as Percents of Total Live Births.....2010-2014	4
8	Mothers Under Age 20 by Race.....2014	4
9	Out-of-Wedlock Live Births by Race.....2014	5
10	Low Birth Weight Live Births as Percent of Total Live Births Within Age Group of Mother.....2012-2014	5
11	Low Birth Weight Live Births by Race as Percents of Total Live Births.....2014	6
12	Number of Live Births by Marital Status.....2004-2014	6
13	Rates for Selected Causes of Death.....2004-2014	7
14	Ten Leading Causes of Death as Percents of All Deaths by Gender.....2014	7
15	Leading Causes of Death by Age Group.....2014	8
16	Heart Disease Deaths by Age and Gender, Percent Distribution.....2014	11
17	Cerebrovascular Disease Deaths by Age and Gender, Percent Distribution.....2014	11
18	Malignant Neoplasm Disease Deaths by Age and Gender, Percent Distribution.....2014	12
19	Teenage and Total Suicide Deaths.....2004-2014	12
20	Firearm Deaths by Type.....2004-2014	13
21	Unintentional Drowning Deaths.....2004-2014	13
22	Homicide Deaths.....2004-2014	14
23	Unintentional Poisoning Deaths.....2004-2014	14
24	Average Age at Marriage.....2004-2014	15
25	Average Age at Dissolution of Marriage.....2004-2014	15
26	Dissolutions With Selected Durations of Marriage.....2010-2014	16
27	Number of Dissolutions with Children Under 18 Years of Age Involved.....2010-2014	16
<b>COUNTY MAPS</b>		
28	Live Birth Rate.....2014	17
29	Live Birth Rate for Mothers Under Age 20.....2014	17
30	Out-of-Wedlock Live Birth Rate.....2014	18
31	Death Rate.....2014	18
32	Infant Death Rate.....2014	19
33	Unintentional Injury Death Rate.....2014	19
34	Marriage Rate.....2014	20
35	Same-Gender Marriage Rate.....2014	20
36	Dissolution Rate.....2014	21
37	Total Population.....2014	21
38	Marriage Count by Both Party's Resident State.....2014	22
39	ITOP Reporting Regions.....2014	22
40	Induced Termination Rate.....2014	23
41	Spontaneous Termination Rate.....2014	23
<b>TABLES</b>		
<b>TABLE #</b>	<b>SUMMARY DATA</b>	<b>PAGE #</b>
1	Summary of Vital Statistics by Event by Month.....2014	27
2	Population, Live Births (Total and Out-of-Wedlock), Deaths (Total, Infant, Neonatal, Fetal, and Maternal), Marriages and Dissolutions, by Year.....1915-2014	28
3	Rates: Live Births (Total and Out-of-Wedlock), Death (Total, Infant, Neonatal, Fetal and Maternal), Marriage and Dissolution.....1915-2014	30
4	Summary of Selected Vital Events for the State of Iowa.....2014	32
4 A	Summary of Selected Vital Events for the State of Iowa, White.....2014	33
4 B	Summary of Selected Vital Events for the State of Iowa, African American.....2014	34
4 C	Summary of Selected Vital Events for the State of Iowa, Asian/Pacific Islander.....2014	35
4 D	Summary of Selected Vital Events for the State of Iowa, Other.....2014	36
4 E	Summary of Selected Vital Events for the State of Iowa, Hispanic.....2014	37
5	Summary of Selected Vital Events by County.....2014	38
6	Summary of Selected Vital Events by City.....2014	56
<b>NATALITY DATA</b>		
7	Live Births by Gender, Birth Order, and Plural Births, by Age and Race of Mother.....2014	65
8	Live Births by Weight, by Race and Age of Mother.....2014	66
9	Live Births, by Age and Race of Mother.....2014	67
9 A	In-Wedlock and Out-of-Wedlock Live Births, by Age and Race of Mother.....2014	68
10	In-Wedlock Live Births by Year by Age of Mother.....1950-2014	69
11	Out-of-Wedlock Live Births by Year by Age of Mother.....1950-2014	70
12	Immature Live Births, as Percents of Total Live Births, Within Each Age Group of Mother, by Year.....2009-2014	71
<b>MORTALITY DATA</b>		
13	Selected Cardiovascular Disease Deaths as Percents of Total Deaths, by Year.....2003-2014	72
14	Selected Causes of Death by Year.....2003-2014	72

15	Deaths by Race and Age.....	2014	73
15 A	Deaths by Race and Age, by Gender.....	2014	73
16	Leading Causes of Death by Selected Age Groups.....	2014	74
16 A	Leading Causes of White Deaths by Selected Age Groups.....	2014	75
16 B	Leading Causes of African American Deaths by Selected Age Groups.....	2014	76
16 C	Leading Causes of Asian/Pacific Islander Deaths by Selected Age Groups.....	2014	77
16 D	Leading Causes of Other Deaths by Selected Age Groups.....	2014	78
16 E	Leading Causes of Hispanic Deaths by Selected Age Groups.....	2014	79
17	Leading Causes of Death by Number and Percent of Total Deaths, by Gender.....	2014	80
18	Heart Disease Deaths by Race and Age.....	2014	81
18 A	Heart Disease Deaths by Race and Age, by Gender.....	2014	81
19	Malignant Neoplasm Deaths by Race and Age.....	2014	82
19 A	Malignant Neoplasm Deaths by Race and Age, by Gender.....	2014	82
20	Male Malignant Neoplasm Deaths by 10 Leading Sites, by Race, by Year.....	2012-2014	83
21	Female Malignant Neoplasm Deaths by 10 Leading Sites, by Race, by Year.....	2012-2014	83
22	Chronic Lower Respiratory Disease Deaths by Race and Age.....	2014	84
22 A	Chronic Lower Respiratory Disease Deaths by Race and Age, by Gender.....	2014	84
23	Cerebrovascular Disease Deaths by Race and Age.....	2014	85
23 A	Cerebrovascular Disease Deaths by Race and Age, by Gender.....	2014	85
24	Suicide Deaths by Race and Age.....	2014	86
24 A	Suicide Deaths by Race and Age, by Gender.....	2014	86
25	Teenage Suicide Deaths as a Percent of Total Suicide Deaths, by Year.....	1990-2014	87
26	Unintentional Injury Deaths by Type of Injury by Age.....	2014	88
27	Total Fetal Deaths, by Age and Race of Mother.....	2014	89
27 A	In-Wedlock and Out-of-Wedlock Fetal Deaths, by Age and Race of Mother.....	2014	90
28	Fetal Death by Cause.....	2014	91
28 A	Fetal Death by Cause, by Race of Mother.....	2014	92
29	Infant Deaths by Cause.....	2014	93
29 A	Infant Deaths By Cause, By Race Of Mother.....	2014	94
30	Infant Deaths by Cause and Gender, by Subdivision of the First Year.....	2014	95
31	Infant Deaths by Year, by Subdivision of the First Year of Life.....	1960-2014	98

**FAMILY FORMATION AND DISSOLUTION DATA**

32	Marriages by Age, Percent Distribution, by Year.....	2009-2014	99
33	Marriages by Age, All Marriages.....	2014	100
33 A	Marriages by Age, Opposite-Gender (Party A is Male/Party B is Female).....	2014	101
33 B	Marriages by Age, Same-Gender (Male/Male).....	2014	102
33 C	Marriages by Age, Same-Gender (Female/Female).....	2014	103
33 D	Marriages by Age, All Same-Gender Marriages.....	2014	104
33 E	Marriages by Age, Gender Not Stated.....	2014	105
34	Marriage Counts by County and Gender.....	2014	106
35	Dissolutions by Age, by Race of Party A.....	2014	107
35 A	Dissolutions by Age, by Race of Party B.....	2014	108
36	Dissolutions by Age of Primary Marriage and Remainder, by Party A and Party B.....	2014	109
37	Dissolutions by Age, Percent Distribution, by Year.....	2009-2014	110
38	Dissolutions by Duration of Marriage, by Race of Party A.....	2014	111
38 A	Dissolutions by Duration of Marriage, by Race of Party B.....	2014	112
39	Number of Dissolutions Involving Children Under 18 Years, by Race of Party A.....	2014	113
39 A	Number of Dissolutions Involving Children Under 18 Years, by Race of Party B.....	2014	113

**COUNTY DATA**

40	Live Births & Deaths by County and City.....	2014	114
41	Live Births by County.....	2014	120
42	Live Births to Mothers Under Age 20 by County.....	2014	121
43	Infant Deaths by County.....	2014	122
44	Deaths by County.....	2014	123
45	Suicide Deaths by County.....	2014	124
46	Unintentional Injury Deaths by County.....	2014	125

**COUNTY TREND DATA**

47	Actual Number of Births per County.....	2002-2014	126
47 A	Birth Rate (per 1,000 Population).....	2002-2014	127
48	Actual Number of Deaths per County.....	2002-2014	128
48 A	Death Rate (per 1,000 Population).....	2002-2014	129
49	Infant Deaths (Number of Deaths < 1 Year of Age).....	2002-2014	130
49 A	Infant Mortality Rates (Infant Deaths < 1 Year of Age, per 1,000 Live Births).....	2002-2014	131

**TERMINATION OF PREGNANCY DATA**

50	Total Births and Pregnancy Terminations by Month of Occurrence.....	2013-2014	132
51	Gestational Age in Weeks of Fetus by Termination Type.....	2013-2014	132
52	Termination of Pregnancy by Marital Status.....	2013-2014	133
53	Termination of Pregnancy by Education Level.....	2013-2014	133
54	Termination of Pregnancy by Race.....	2013-2014	133
55	Termination of Pregnancy by Age of Women.....	2013-2014	134
56	Termination of Pregnancy by ITOP Reporting Region.....	2013-2014	135
57	Population, Live Births, Fertility Rate, and Pregnancy Rate by ITOP Reporting Region.....	2013-2014	136
57 A	Termination Rates and Termination Ratios by ITOP Reporting Region.....	2013-2014	137

## TECHNICAL NOTES

### DEFINITIONS:

**ANNULMENT:** A court decree voiding a marriage from the beginning. Annulments are included with divorces for rate calculation purposes and are available only by place of occurrence.

**CAUSE OF DEATH:** Deaths, by cause, are classified according to the International Classification of Diseases, Tenth Revision, adapted for use in the United States. It is the disease or injury that initiated the sequence of morbid events leading directly to death, or the circumstances of the accident or violence, which produced fatal injury. The responsibility for indicating the underlying cause of death is that of the certifying physician or medical examiner.

**CONGENITAL MALFORMATION:** Deformity existing before birth.

**DIVORCE:** A court decree dissolving a marital relationship. Divorces are included with annulments for rate calculation purposes and are available only by place of occurrence.

**FETAL DEATH:** A birth that fails to show any sign of life after delivery. Reportable fetal deaths in Iowa are those greater than 20 weeks gestation. The responsibility of determining if a birth meets this definition is that of the attending physician. Fetal death and stillbirth are synonymous terms.

**INFANT DEATH:** Death of a live-born infant under one year of age, and includes both neonatal and postneonatal deaths.

**LIVE BIRTH:** A birth that shows any sign of life after delivery. The World Health Organization considers a sign of life as being the breathing or showing of any other evidence of life, such as beating of the heart, pulsation of the umbilical cord, or definite movement of voluntary muscles, whether or not the umbilical cord has been cut or the placenta is attached. The responsibility of determining if a birth meets this definition is that of the attending physician. In this publication, the terms live birth and birth are used synonymously.

**LIVE BIRTH ORDER:** An expression of the numeric relationship of a child to others live-born to that mother.

**LOW BIRTH WEIGHT:** A weight at birth of less than 2,500 grams, or 5 pounds, 9 ounces.

**MARRIAGE:** The legal union of individuals. Marriages are available only by place of occurrence.

**MATERNAL DEATH:** A death due to complications of pregnancy, labor, delivery, or puerperium.

**NEONATAL DEATH:** Death of a live-born infant occurring within the first 27 days of life.

**OCCURRENCE DATA:** Data compiled by the geographical place the event occurred without regard to residence.

**PERINATAL DEATH:** Death of a fetus of greater than 20 weeks gestation or death of a live-born infant under 28 days of life.

**PRIMARY MARRIAGE:** Dissolution of a first marriage for both parties.

**POSTNEONATAL DEATH:** Death of a live-born infant after the first 27 days of life, but before one year of age.

**RESIDENT DATA:** Data compiled by the usual place of residence without regard to geographical place where the event occurred. For births, the mother's usual residence is used as the place of residence of the child.

### RACE:

**WHITE:** Includes persons describing themselves as White, Cuban, Mexican, Puerto Rican, or other Hispanic. Also for persons whose race is not stated.

**BLACK OR AFRICAN AMERICAN:** A person having origins in any of the black racial groups of Africa.

**AMERICAN INDIAN OR ALASKAN NATIVE:** A person having origins in any of the original peoples of North and South America (including Central America), and who maintain tribal affiliation or community attachment.

**ASIAN:** A person having origins in any of the original peoples of the Far East, Southeast Asia, or the Indian subcontinent including, for example, Cambodia, China, India, Japan, Korea, Malaysia, Pakistan, the Philippine Islands, Thailand, and Vietnam.

**NATIVE HAWAIIAN OR OTHER PACIFIC ISLANDER:** A person having origins in any of the original peoples of Hawaii, Guam, Samoa, or other Pacific Islands.

**OTHER RACE:** Includes persons stating themselves as other than African-American or the categories included in White.

**HISPANIC OR LATINO ETHNICITY:** A person of Cuban, Mexican, Puerto Rican, South or Central American, or other Spanish culture or origin, regardless of race.



## TIPS ON USING VITAL STATISTICS

This publication is a historical recording of the most requested statistics on vital events and is a source of information that can be used in further analysis. While many users of the vital statistics have a good working knowledge of this subject, others may not fully understand the data limitations. This section discusses items to help the reader use this document.

**QUALITY OF THE DATA:** Every precaution is taken to minimize the errors in the raw data during its preparation and receipt. The data are from certificates of vital events; births, deaths, marriages, divorces and annulments.

Each document is edited for consistency and completeness. Queries are initiated to complete or verify information on the certificate. The department is not able to change information on certificates without the certifier concurrence. Therefore, the quality of the data is often dependent on the decisions of the certifying agent.

**RESIDENCE OR OCCURRENCE:** All data contained in this publication are by residence except marriages and dissolutions, or as otherwise noted.

**TOTALS, RATES, OR RATIOS:** Vital events can be reported as totals, rates, or ratios. Totals will suffice as long as the user knows how many times a certain event occurred and no relationship comparison is to be made with other areas or different periods.

When different areas or periods are being studied, it may be best to use rates or ratios. Populations vary between areas over time in the same area. It may be that variations in occurrence result from changes in the population and do not indicate a new trend in the vital event.

Rates or ratios express the occurrence of vital events in relation to a set standard. For example, the crude birth rate is expressed per 1,000 total population; the age-specific birth rate is expressed per 1,000 females in the specific age category. The comparison removes differences between sizes of the age group being compared over time and allows for analysis of changes in vital event patterns.

**SMALL NUMBER LIMITATIONS:** There are two limitations involving small numbers. One involves a small number of occurrences for a particular vital event. The other involves rates or ratios calculated for a small population even though the number of occurrences of that event may not be considered small. Caution should be exercised concerning the use of such data. Statistical stability cannot be assured when small numbers are used in some formulas. Determination of what constitutes a small number must be made by that of the individual user. Numbers smaller than 16 and populations less than 100 are generally considered unstable for use in most statistical computations.

# FORMULAS

## NATALITY FORMULAS

$$\text{Birth Rate} = \frac{\text{\# of Live Births}}{\text{Estimated Midyear Population}} \times 1,000$$

$$\text{Low Birth Weight Ratio} = \frac{\text{\# of Live Births < 2,500 grams}}{\text{\# of Live Births}} \times 1,000$$

$$\text{Ratio of Births to Unmarried Women} = \frac{\text{\# of Live Births to Unmarried Women}}{\text{\# of Live Births}} \times 1,000$$

$$\text{Age-Specific Birth Rate} = \frac{\text{\# of Live Births to Women in Specific Age Group}}{\text{Estimated Female Population in that Age Group}} \times 1,000$$

$$\text{General Fertility Rate} = \frac{\text{\# of Live Births}}{\text{Estimated Female Population, Aged 15-44}} \times 1,000$$

## MARRIAGE FORMULA

$$\text{Marriage Rate} = \frac{\text{\# of Marriages}}{\text{Estimated Midyear Population}} \times 1,000$$

## DIVORCE FORMULA

$$\text{Divorce Rate} = \frac{\text{\# of Divorces and Annulments}}{\text{Estimated Midyear Population}} \times 1,000$$

## MORTALITY FORMULAS

$$\text{Death Rate} = \frac{\text{\# of Deaths}}{\text{Estimated Midyear Population}} \times 1,000$$

$$\text{Age-Adjusted Death Rate}^* = \left( \frac{\text{Decedents < 1 Year of Age}}{\text{IA Midyear Pop. < 1 Year of Age}} \times 2000 \text{ US Standard Million Population < 1 Year of Age} + \right.$$

$$\frac{\text{Decedents Aged 1-4}}{\text{IA Midyear Pop. Aged 1-4}} \times 2000 \text{ US Standard Million Population Aged 1-4} +$$

$$\frac{\text{Decedents Aged 5-14}}{\text{IA Midyear Pop. Aged 5-14}} \times 2000 \text{ US Standard Million Population Aged 5-14} +$$

$$\frac{\text{Decedents Aged 15-24}}{\text{IA Midyear Pop. Aged 15-24}} \times 2000 \text{ US Standard Million Population Aged 15-24} +$$

$$\frac{\text{Decedents Aged 25-34}}{\text{IA Midyear Pop. Aged 25-34}} \times 2000 \text{ US Standard Million Population Aged 25-34} +$$

$$\frac{\text{Decedents Aged 35-44}}{\text{IA Midyear Pop. Aged 35-44}} \times 2000 \text{ US Standard Million Population Aged 35-44} +$$

$$\frac{\text{Decedents Aged 45-54}}{\text{IA Midyear Pop. Aged 45-54}} \times 2000 \text{ US Standard Million Population Aged 45-54} +$$

$$\frac{\text{Decedents Aged 55-64}}{\text{IA Midyear Pop. Aged 55-64}} \times 2000 \text{ US Standard Million Population Aged 55-64} +$$

$$\frac{\text{Decedents Aged 65-74}}{\text{IA Midyear Pop. Aged 65-74+}} \times 2000 \text{ US Standard Million Population Aged 65-74} +$$

$$\frac{\text{Decedents Aged 75-84}}{\text{IA Midyear Pop. Aged 75-84}} \times 2000 \text{ US Standard Million Population Aged 75-84} +$$

$$\frac{\text{Decedents Aged } \geq 85}{\text{IA Midyear Pop. Aged } \geq 85} \times 2000 \text{ US Standard Million Population Aged } \geq 85)$$

$$\frac{\text{Decedents Aged } \geq 85}{\text{IA Midyear Pop. Aged } \geq 85} \times 2000 \text{ Total US Standard Million Population } \times 1,000$$

\* Year 2000 Projected Standard Population may be used in the above formulas.

## MORTALITY FORMULAS

$$\text{Cause-Specific Death Rate} = \frac{\text{\# of Deaths of Specific Cause}}{\text{Estimated Midyear Population}} \times 100,000$$

$$\text{Age-Specific Death Rate} = \frac{\text{\# of Deaths of Specific Age Group}}{\text{Estimated Population in that Age Group}} \times 1,000$$

$$\text{Infant Death Rate} = \frac{\text{\# of Deaths < 1 Year of Age}}{\text{\# of Live Births}} \times 1,000$$

$$\text{Cause-Specific Infant Death Rate} = \frac{\text{\# of Deaths < 1 Year for Specific Cause}}{\text{\# of Live Births}} \times 1,000$$

$$\text{Neonatal Death Rate} = \frac{\text{\# of Deaths < 28 Days of Age}}{\text{\# of Live Births}} \times 1,000$$

$$\text{Postneonatal Death Rate} = \frac{\text{\# of Deaths } \geq 28 \text{ Days of Age, but < 1 Year of Age}}{\text{\# of Live Births}} \times 1,000$$

$$\text{Perinatal Death Rate} = \frac{(\text{\# of Fetal Deaths } \geq 20 \text{ Weeks of Gestation} + \text{Infant Deaths < 28 Days of Age})}{\text{\# of Live Births}} \times 1,000$$

(The definition of Perinatal Mortality varies from state to state. Caution should be exercised in comparing this rate between states.)

$$\text{Fetal Death Ratio} = \frac{\text{\# of Fetal Deaths } \geq 20 \text{ Weeks of Gestation}}{\text{\# of Live Births}} \times 1,000$$

$$\text{Maternal Mortality Rate} = \frac{\text{\# of Deaths due to Pregnancy, childbirth and the Puerperium (ICD-10: O00 to O99)}}{\text{\# of Live Births}} \times 100,000$$

## TERMINATION OF PREGNANCY FORMULAS

$$\text{Termination Rate} = \frac{\text{\# of Terminations}}{\text{Female Population, Aged 15-44}} \times 1,000$$

$$\text{Termination Ratio} = \frac{\text{\# of Terminations}}{\text{\# of Live Births}} \times 1,000$$

$$\text{Pregnancy Rate} = \frac{\text{\# of (Live Births + Fetal Deaths + Terminations)}}{\text{Female Population, Aged 15-44}} \times 1,000$$

# IOWA SUMMARY HIGHLIGHTS

	<u>1984</u>	<u>1994</u>	<u>2004</u>	<u>2014</u>
<b>BIRTHS:</b>				
Total <sup>1</sup>	14.6	13.1	13.0	12.8
Percent of Mothers Ages 19 and Under	9.4	10.9	8.5	5.2
Percent Low Birth Weight	4.9	5.9	7.0	6.8
Out-of-wedlock <sup>2</sup>	125.5	248.2	310.0	351.5
<b>DEATHS:</b>				
Total <sup>1</sup>	9.3	9.8	9.1	9.4
Infant <sup>2</sup>	8.9	7.4	5.1	4.8
Neonatal <sup>2</sup>	5.9	4.3	3.2	3.1
Fetal <sup>2</sup>	7.8	5.6	5.5	4.5
Maternal <sup>3</sup>	9.4	0.0	13.0	22.7
<b>SELECTED CAUSES:</b>				
Heart Disease <sup>4</sup>	363.9	326.3	245.5	209.5
Cerebrovascular Disease (Stroke) <sup>4</sup>	82.9	74.6	66.2	45.3
Atherosclerosis <sup>4</sup>	17.6	13.4	8.7	3.9
Unintentional Injuries <sup>4</sup>	34.7	39.6	36.8	47.9
Homicides <sup>4</sup>	2.5	2.3	2.1	2.7
Suicides <sup>4</sup>	11.9	11.4	11.5	12.9
Teenage Suicides (Ages 10-19) <sup>4</sup>	7.0	19.1	0.8	0.7
<b>MARRIAGES:</b>				
Total <sup>1</sup>	9.1	8.1	6.9	6.9
Same-gender <sup>1</sup>	N/A	N/A	N/A	0.6
<b>DISSOLUTIONS:</b>				
Total <sup>1</sup>	3.6	3.8	2.8	1.5
Percent Involving No Children	39.9	43.2	47.3	47.4

<sup>1</sup> – Rate per 1,000 population

<sup>2</sup> – Rate per 1,000 live births

<sup>3</sup> – Rate per 100,000 live births

<sup>4</sup> – Rate per 100,000 population

## SELECTED RECORDS AND TRIVIA Iowa 2014

### NATALITY

Oldest Father	72	Oldest Mother	55
Youngest Father	14	Youngest Mother	12
Highest Weight Reported in lbs.	11 lbs. 12 oz.	Highest Weight Reported in grams	5,659
Lowest Weight Reported in lbs.	0 lbs. 8 oz.	Lowest Weight Reported in grams	80
Day Most Births Occurred On	July 8 <small>(180 Births)</small>	Month Most Births Occurred In	August <small>(3,620 Births)</small>
Days Fewest Births Occurred On	October 26 <small>(47 Births)</small>	Month Fewest Births Occurred In	February <small>(2,874 Births)</small>
Highest Birth Order	14 <small>(13 live-born brothers and sisters)</small>		

### MOST POPULAR NAMES FOR BABIES

THE + AND - NUMBERS ARE CHANGES IN THE NAME'S POPULARITY RANK FROM THE PREVIOUS YEAR

BOYS' NAMES	NUMBER	BOYS' NAMES	NUMBER	GIRLS' NAMES	NUMBER	GIRLS' NAMES	NUMBER
Liam	225 ±0	Benjamin	135 +12	Emma	196 ±0	Lillian	113 +5
William	189 +4	James	135 +13	Olivia	188 +1	Amelia	110 +3
Mason	178 -1	Elijah	134 +8	Harper	173 -1	Grace	103 +8
Noah	173 ±0	Jack	125 -5	Ava	163 +1	Mia	101 -4
Owen	160 ±0	Logan	119 -7	Sophia	147 -1	Elizabeth	100 -2
Jackson	155 +1	Hunter	117 +2	Charlotte	141 +2	Nora	100 +11
Henry	152 +4	Alexander	116 +13	Evelyn	133 +11	Claire	97 +5
Oliver	145 +16	Jace	113 +8	Avery	127 -1	Zoey	93 -8
Carter	138 -6	Jaxon	113 +4	Isabella	125 -3	Paisley	92 +30
Wyatt	136 ±0	Hunter	111 +14	Ella	113 -1	Abigail	90 +5

### MORTALITY

Oldest Male	106	Oldest Female	108
Day Most Deaths Occurred On	January 8 <small>(113 Deaths)</small>	Month Most Deaths Occurred In	December <small>(2,758 Deaths)</small>
Day Fewest Deaths Occurred On	January 19, July 24, October 2 & 15 <small>(55 Deaths)</small>	Month Fewest Deaths Occurred In	June <small>(2,219 Deaths)</small>

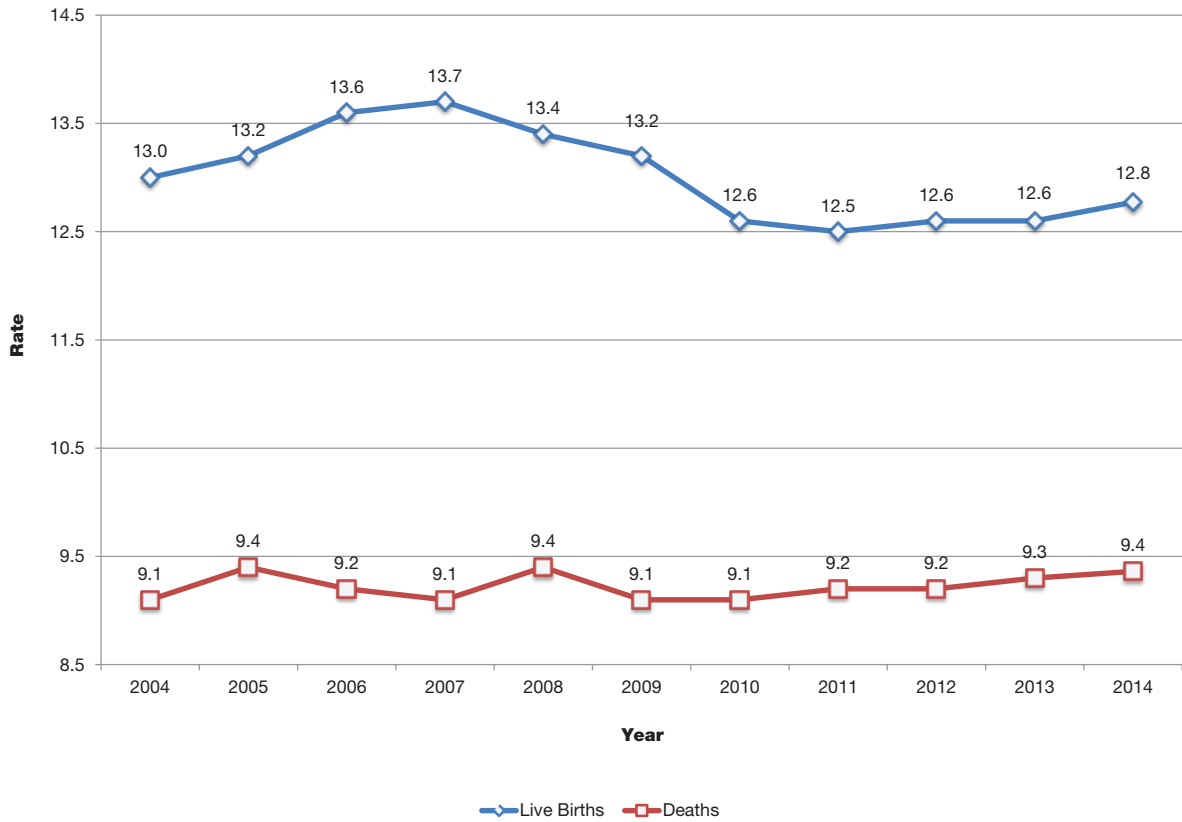
### MARRIAGE

Oldest Male	94	Oldest Female	92
Youngest Male	16	Youngest Female	16
Day Most Marriages Occurred On	September 20 <small>(558 Marriages)</small>	Month Most Marriages Occurred In	June <small>(2,961 Marriages)</small>
Day Fewest Marriages Occurred On	December 7 & October 21 <small>(4 Marriages)</small>	Month Fewest Marriages Occurred In	January <small>(819 Marriages)</small>

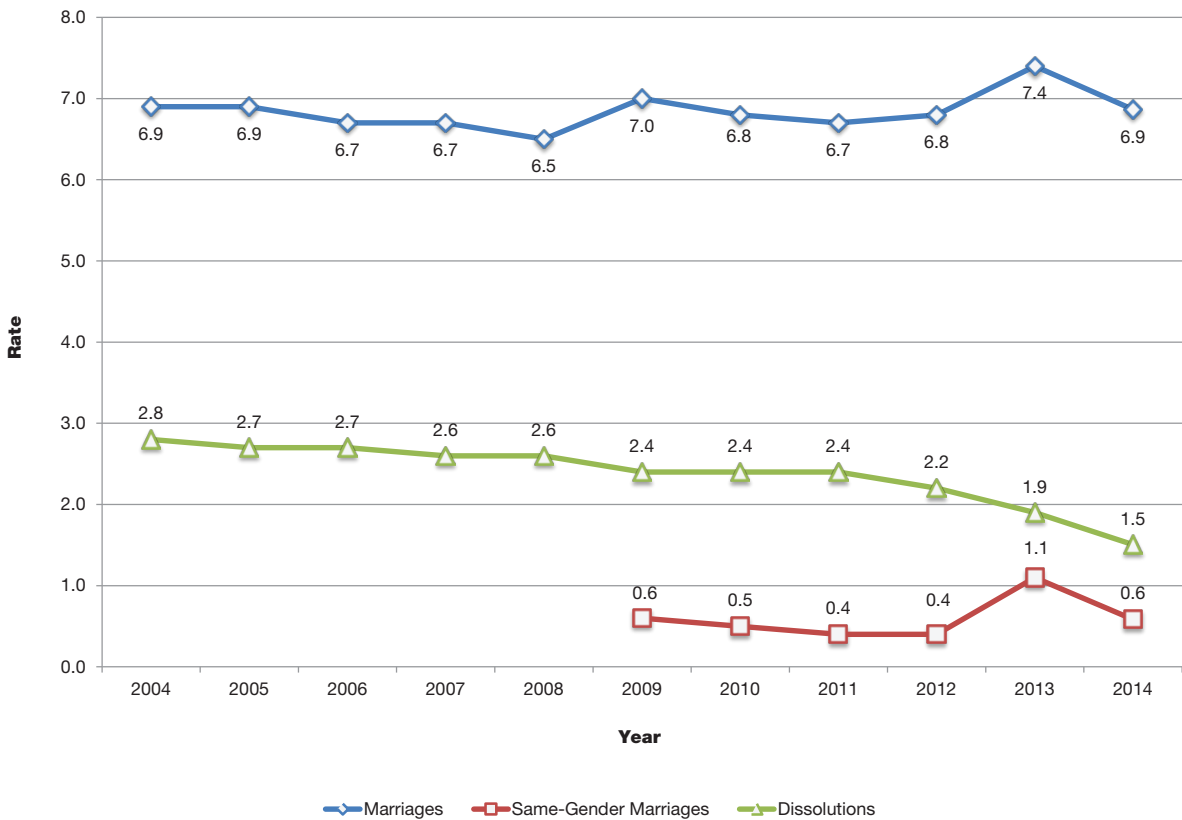
### DISSOLUTIONS

Oldest Male Divorcee	92	Oldest Female Divorcee	98
Youngest Male Divorcee	19	Youngest Female Divorcee	18
Marriage of Longest Duration Ending in Divorce	64 Years	Marriage of Shortest Duration Ending in Divorce	87 Days
Opposite Genders Dissolutions	4,468	Both Male Dissolutions	9
Gender Not Stated Dissolutions	173	Both Female Dissolutions	27

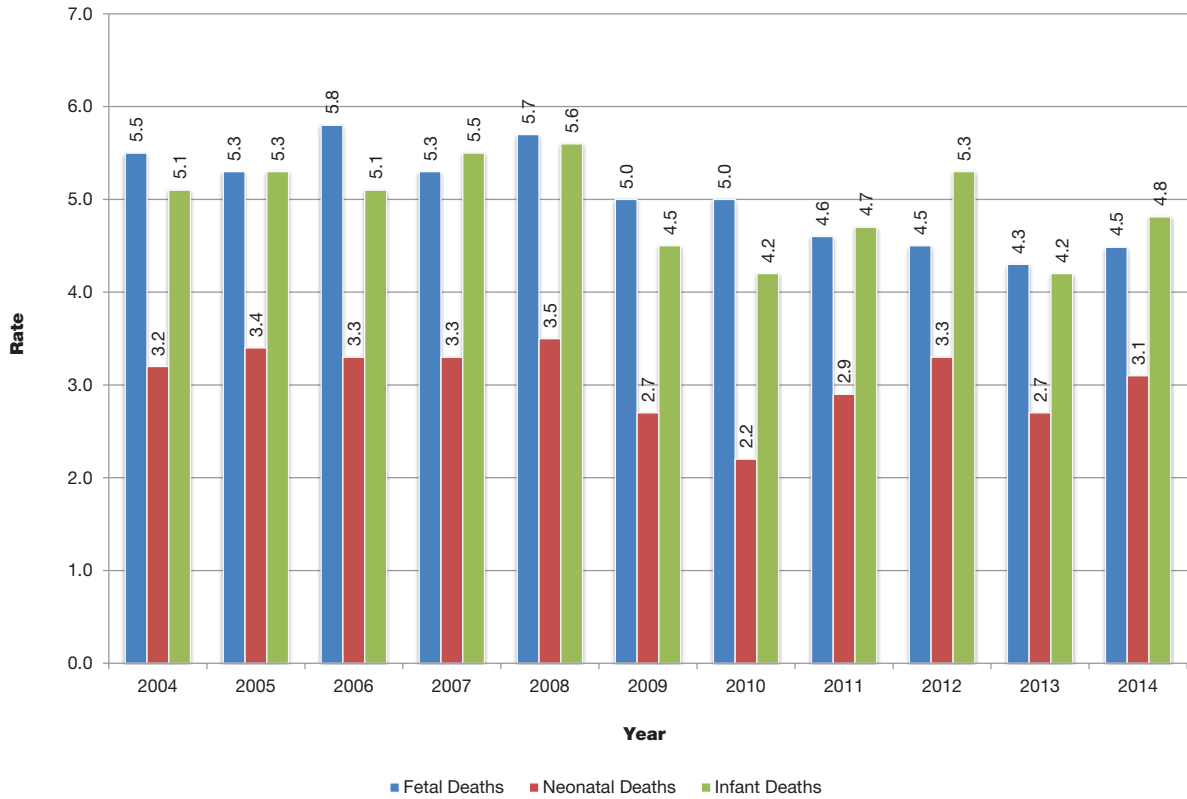
**FIGURE 1: LIVE BIRTHS AND DEATHS  
2004-2014 RESIDENT DATA**



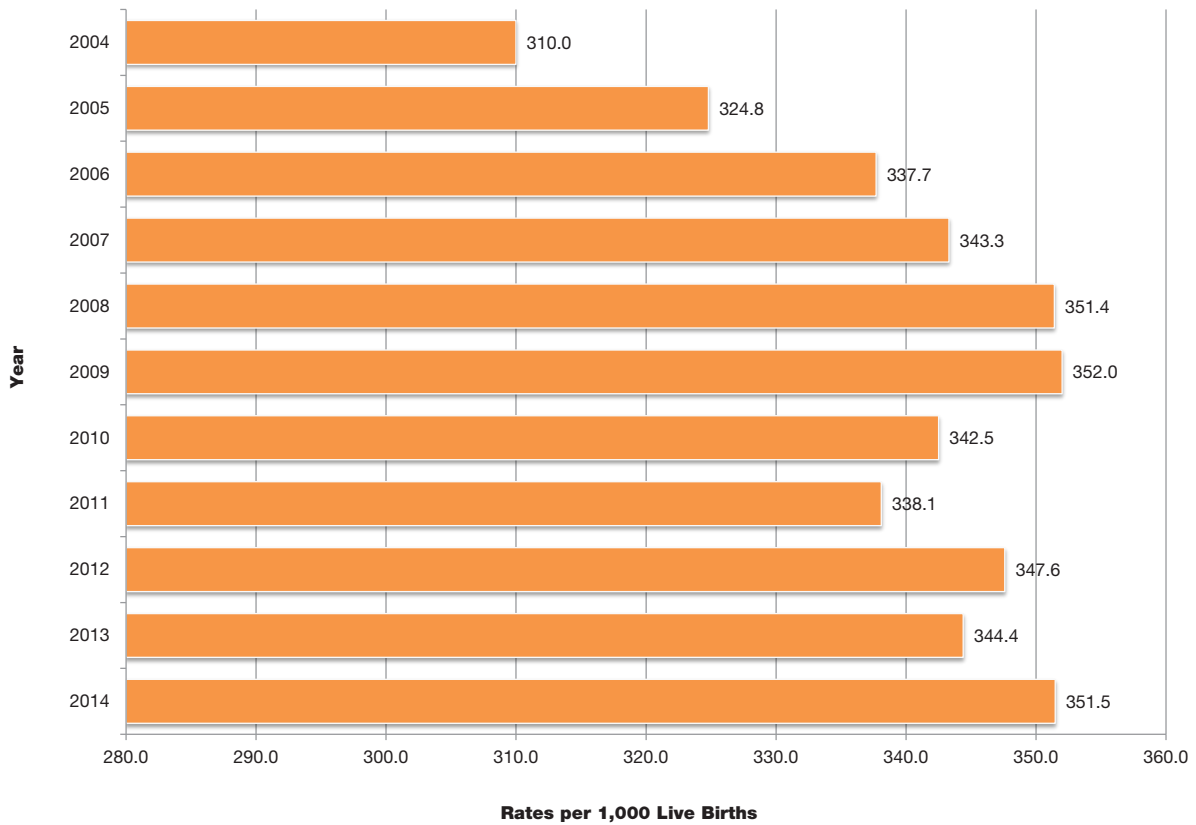
**FIGURE 2: MARRIAGES AND DISSOLUTIONS  
2004-2014 OCCURRENCE DATA**



**FIGURE 3: FETAL, NEONATAL, INFANT DEATHS  
2004-2014 RESIDENT DATA**



**FIGURE 4: OUT-OF-WEDLOCK LIVE BIRTHS  
2004-2014 RESIDENT DATA**





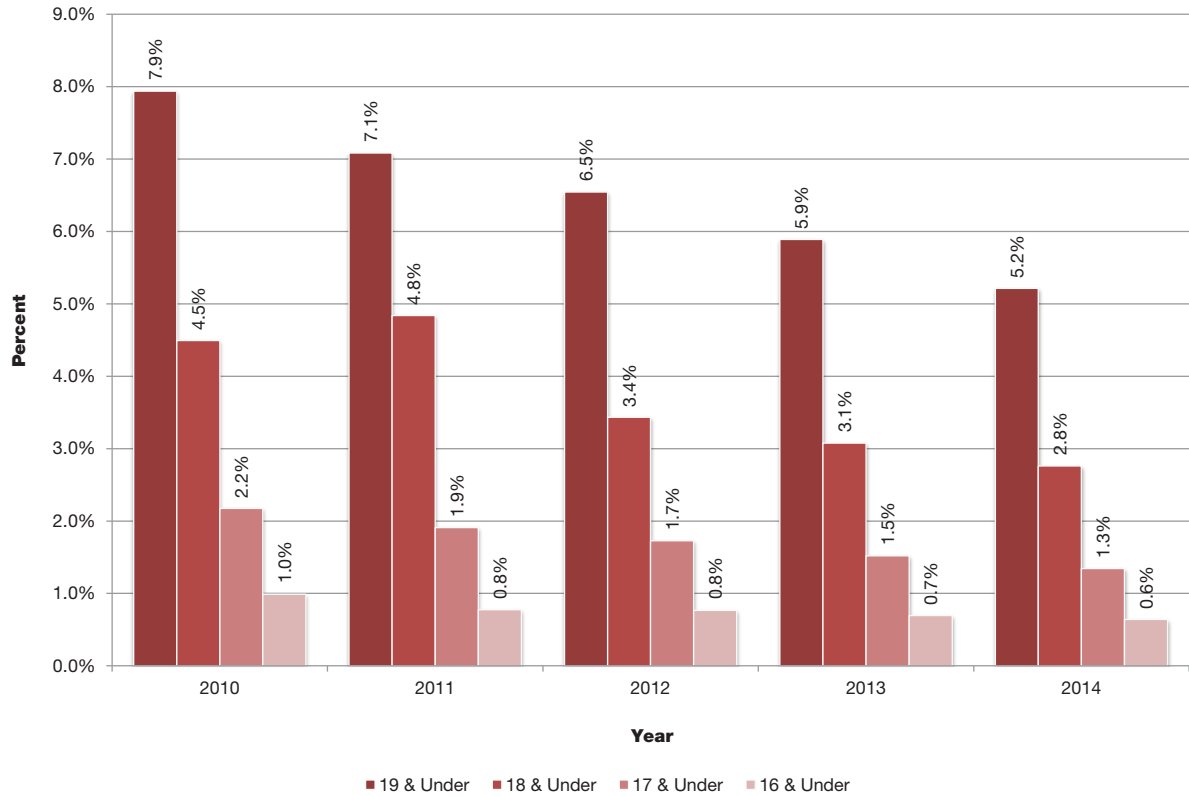
**FIGURE 5: IN-WEDLOCK LIVE BIRTHS BY AGE OF MOTHER  
2010-2014 RESIDENT DATA**



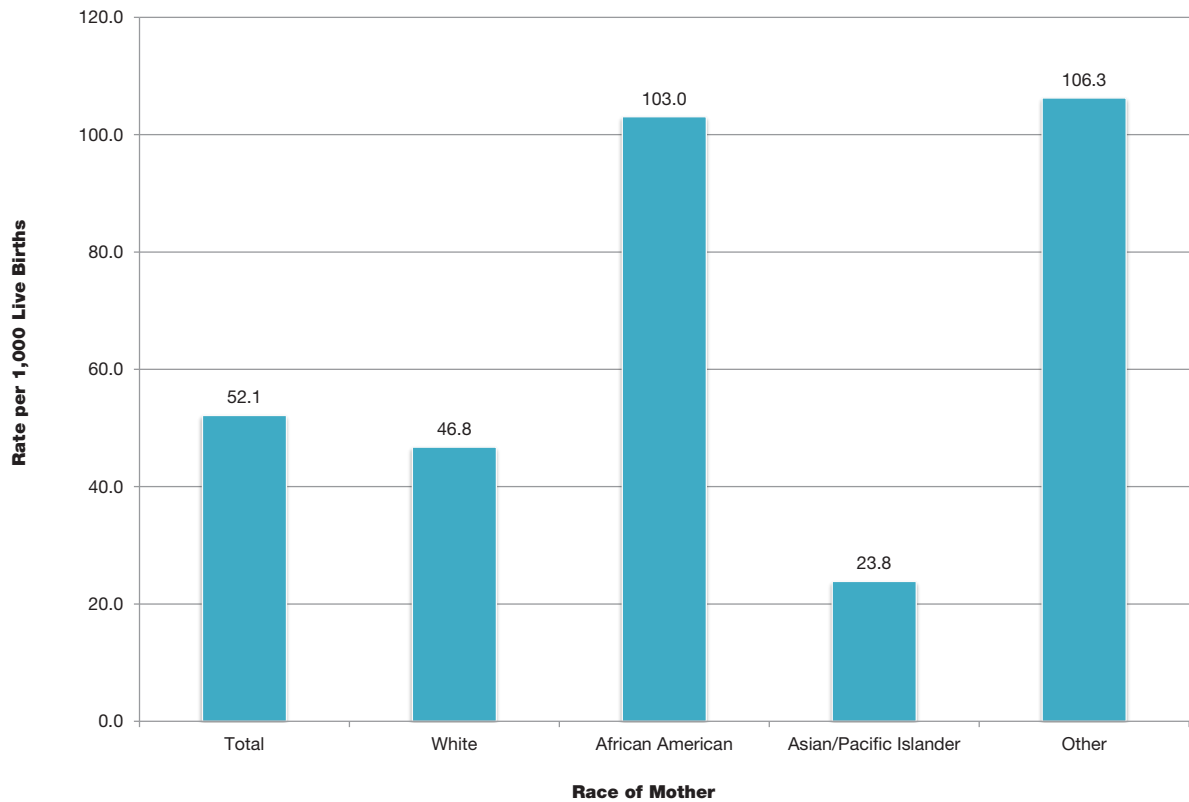
**FIGURE 6: OUT-OF-WEDLOCK LIVE BIRTHS BY AGE OF MOTHER  
2010-2014 RESIDENT DATA**



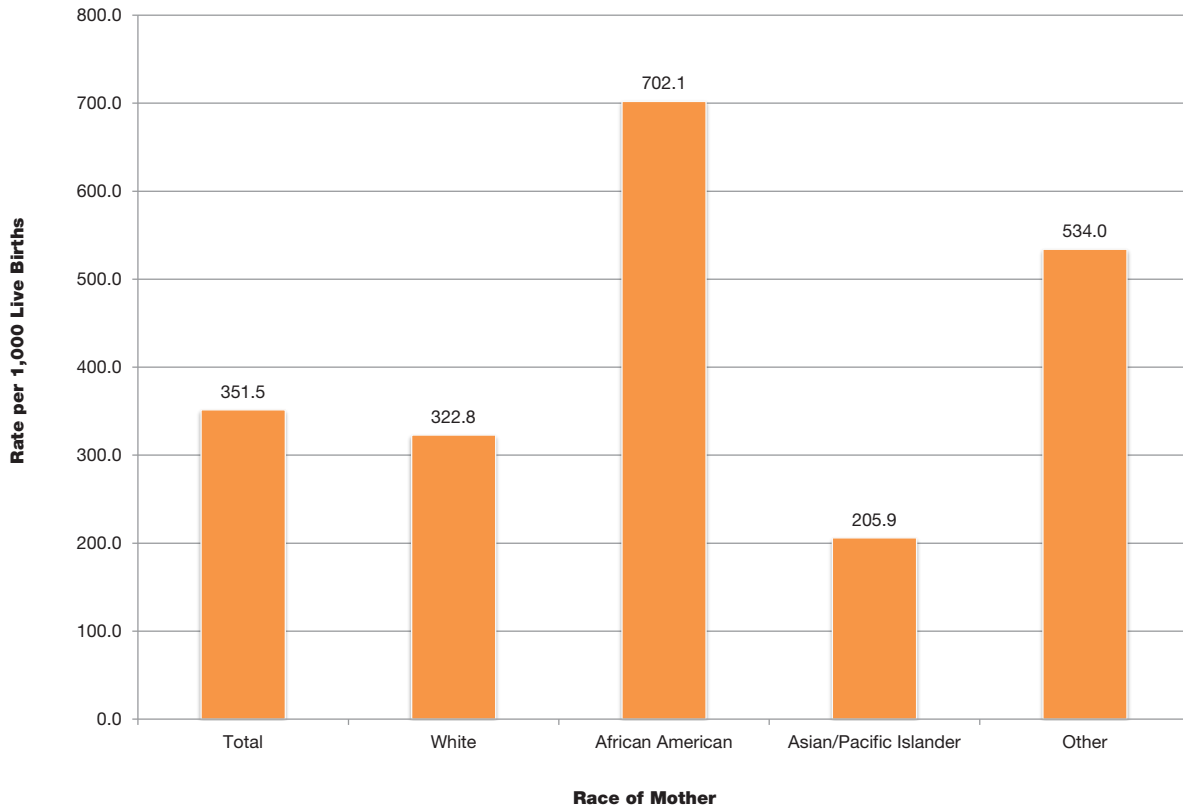
**FIGURE 7: LIVE BIRTHS TO TEENAGE MOTHERS AS PERCENTS OF TOTAL LIVE BIRTHS  
2010-2014 RESIDENT DATA**



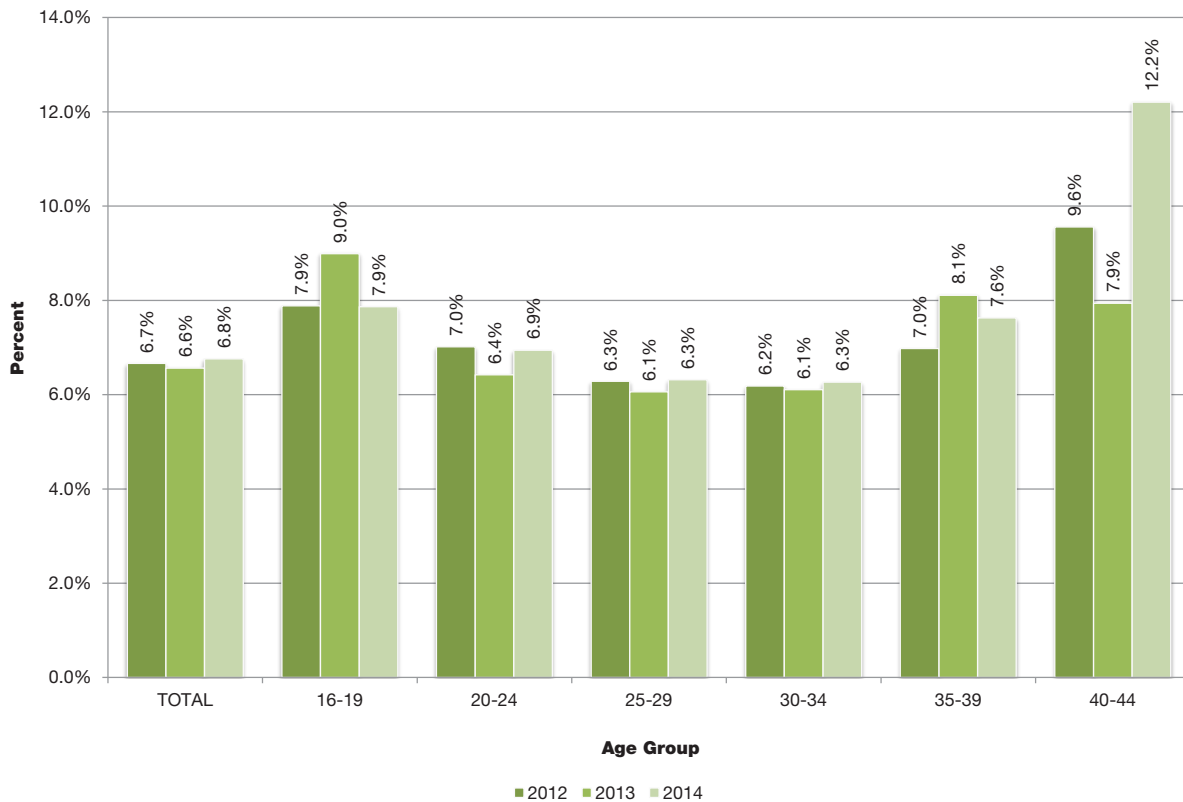
**FIGURE 8: MOTHERS UNDER AGE 20 BY RACE  
2014 RESIDENT DATA**



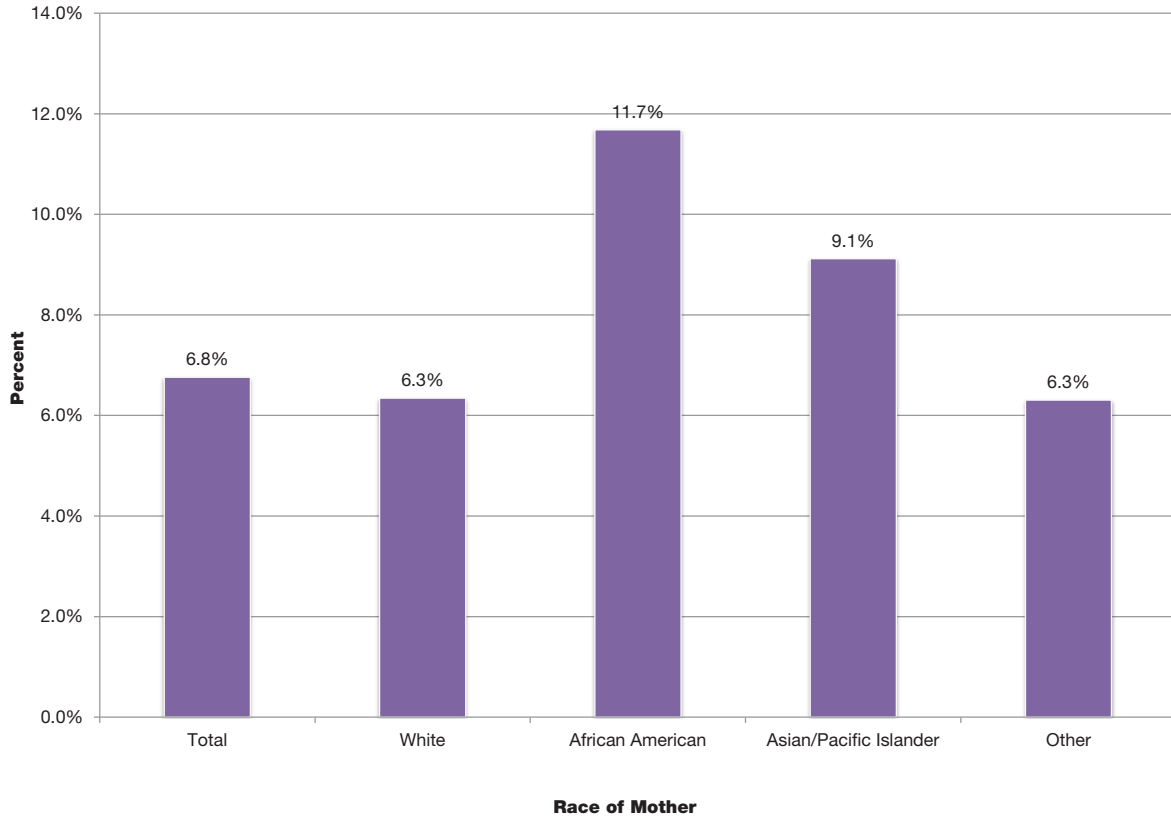
**FIGURE 9: OUT-OF-WEDLOCK LIVE BIRTHS BY RACE  
2014 RESIDENT DATA**



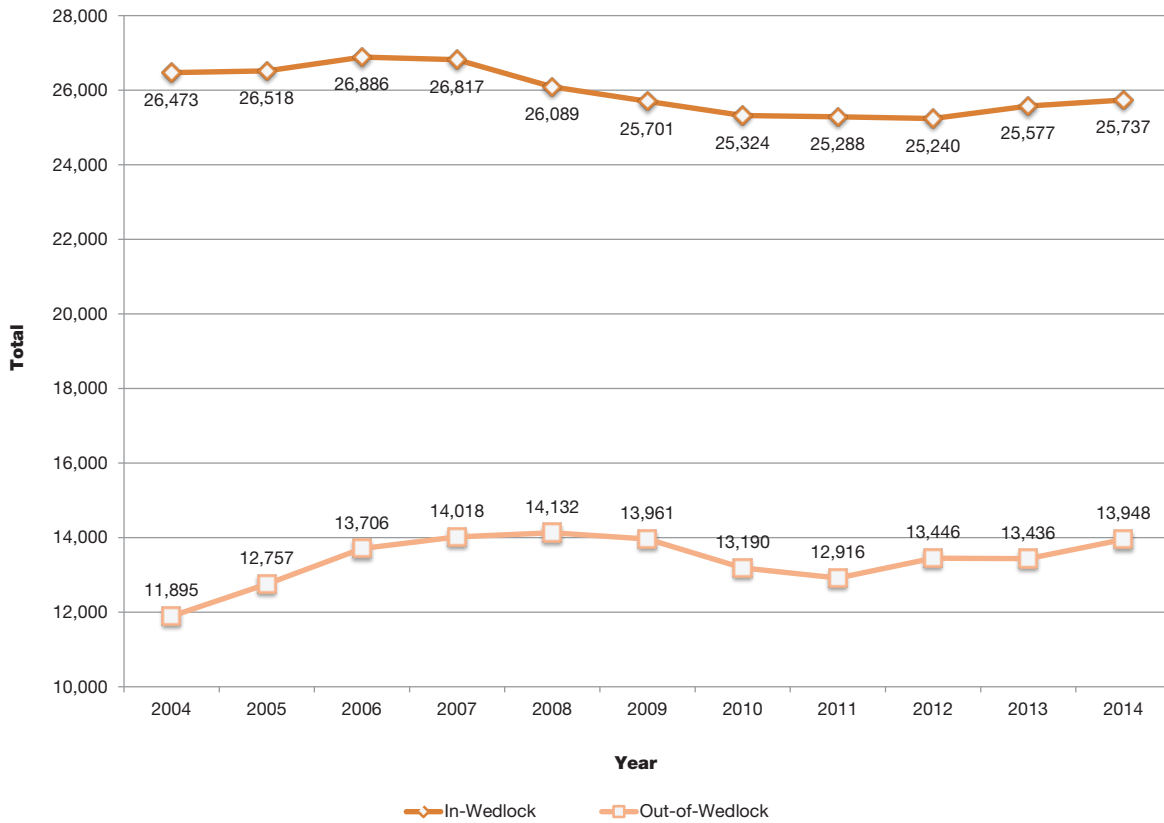
**FIGURE 10: LOW BIRTH WEIGHT LIVE BIRTHS AS PERCENT OF TOTAL LIVE BIRTHS WITHIN AGE GROUP OF MOTHER  
2012-2014 RESIDENT DATA**



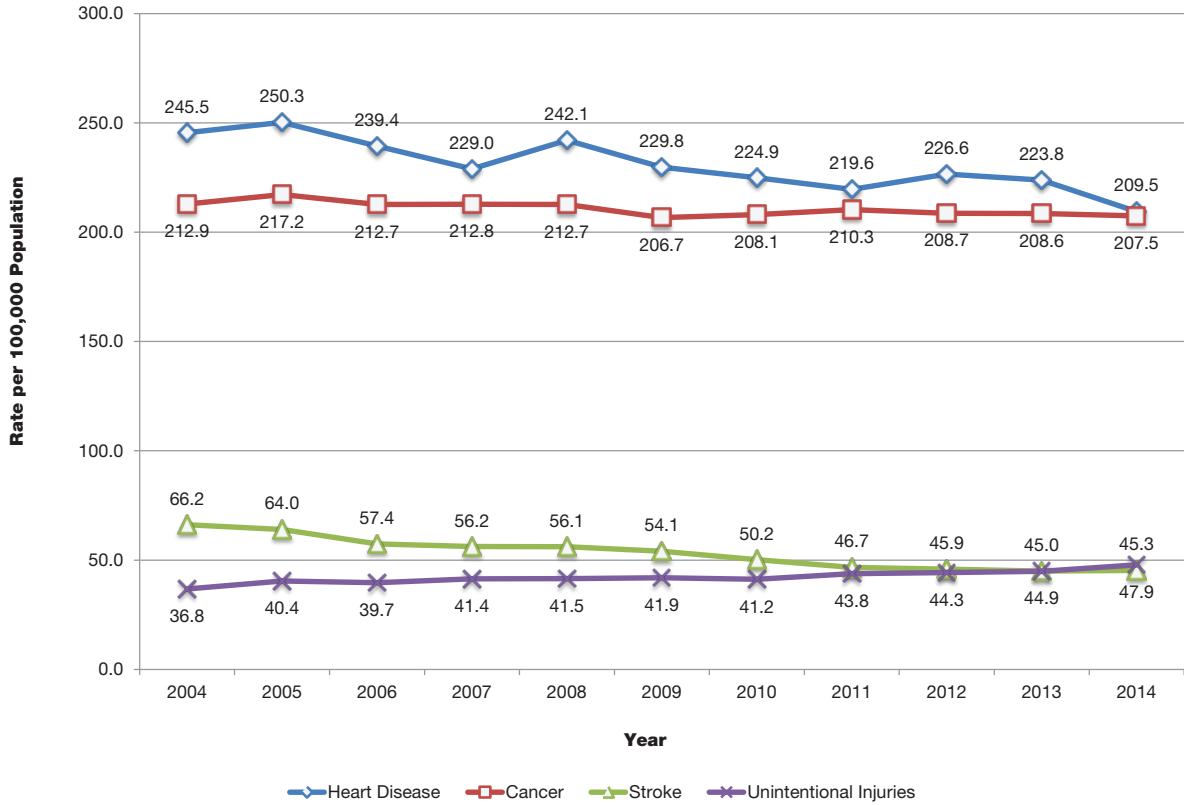
**FIGURE 11: LOW BIRTH WEIGHT LIVE BIRTHS BY RACE AS PERCENTS OF TOTAL LIVE BIRTHS  
2014 RESIDENT DATA**



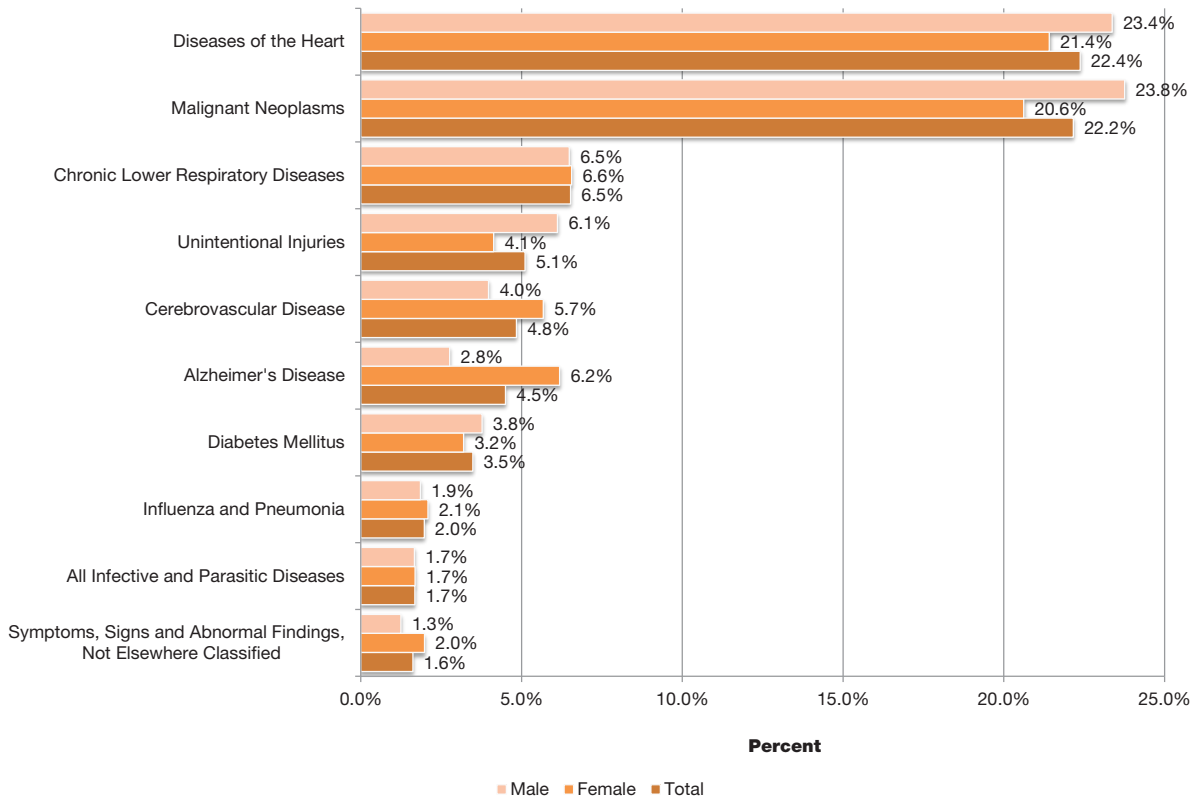
**FIGURE 12: NUMBER OF LIVE BIRTHS BY MARITAL STATUS  
2004-2014 RESIDENT DATA**



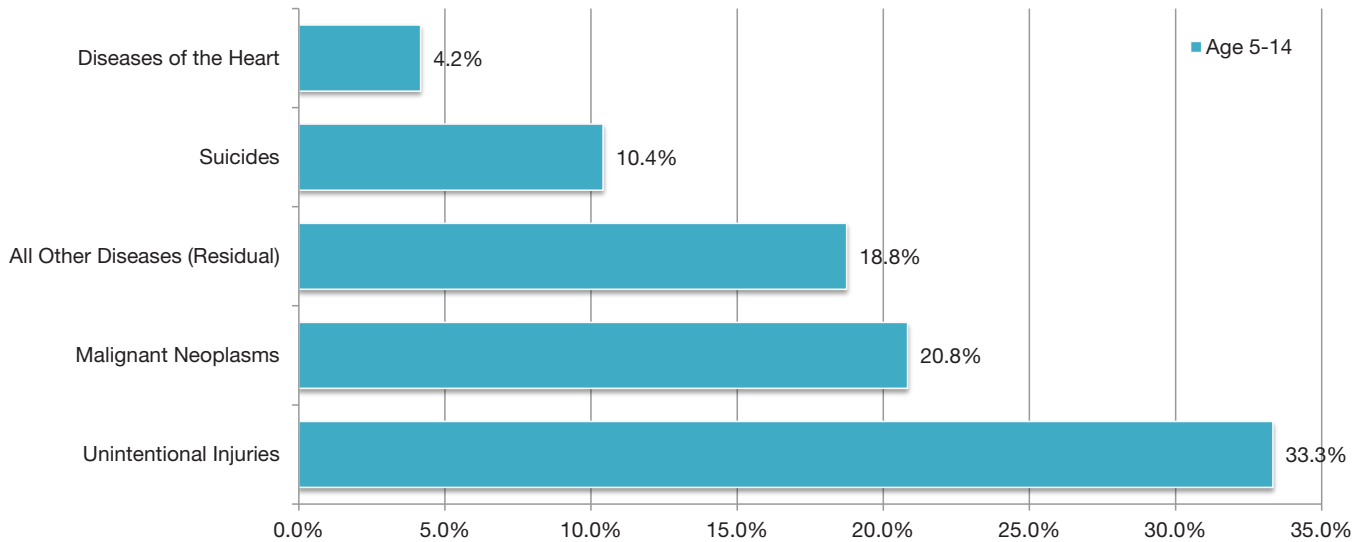
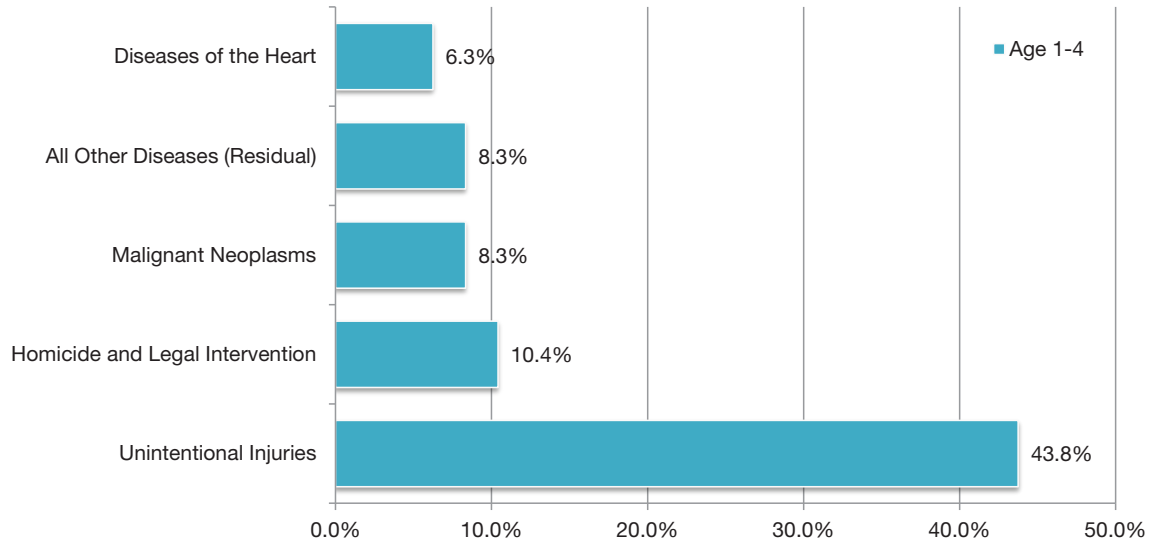
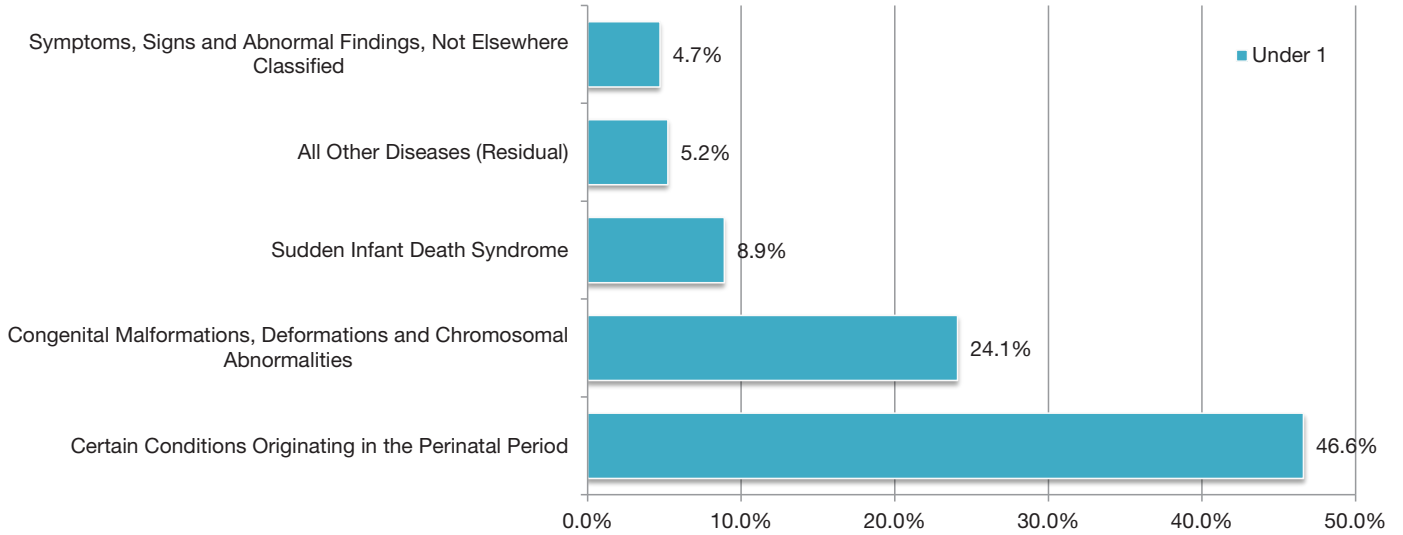
**FIGURE 13: RATES FOR SELECTED CAUSES OF DEATH  
2004-2014 RESIDENT DATA**



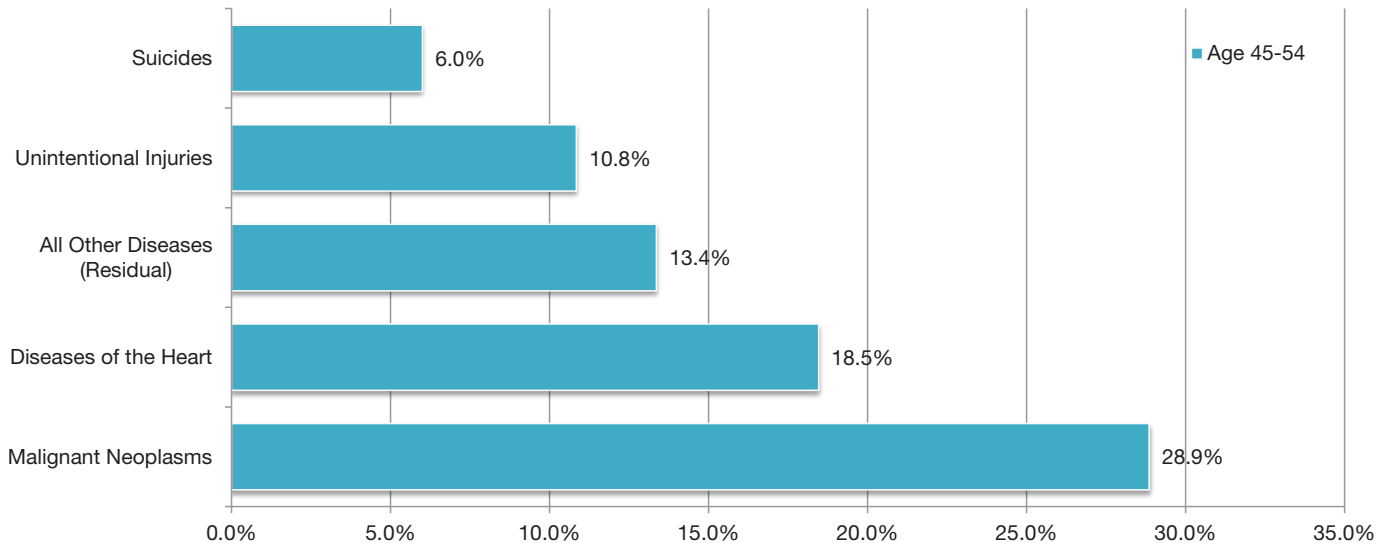
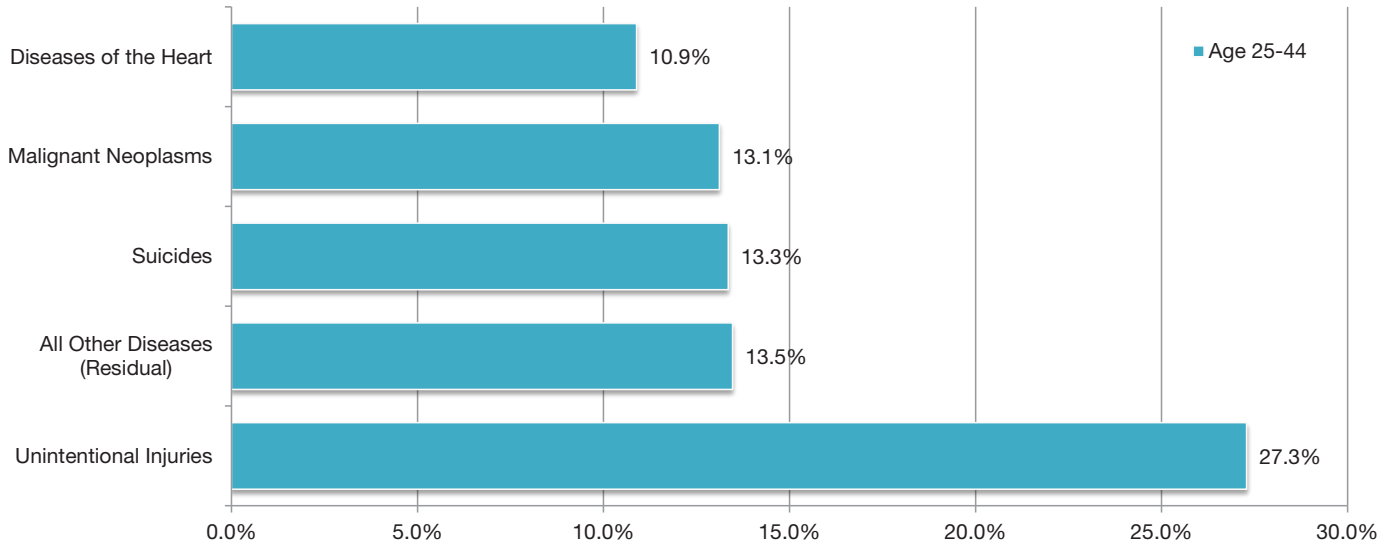
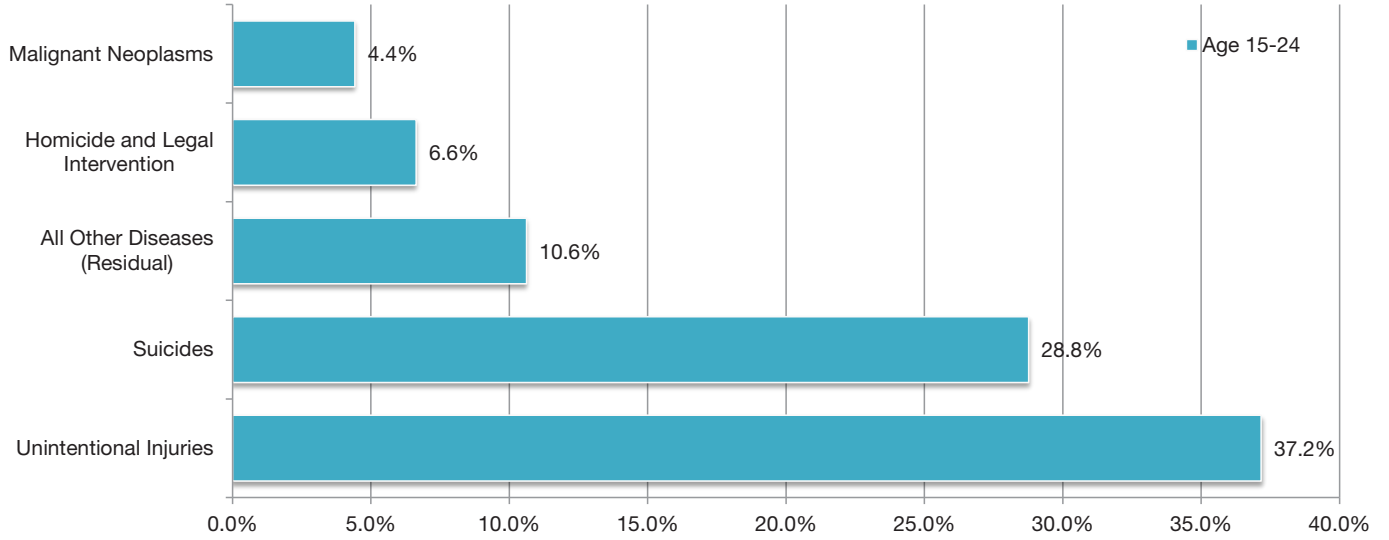
**FIGURE 14: TEN LEADING CAUSES OF DEATH AS PERCENTS OF ALL DEATHS BY GENDER  
2014 RESIDENT DATA**



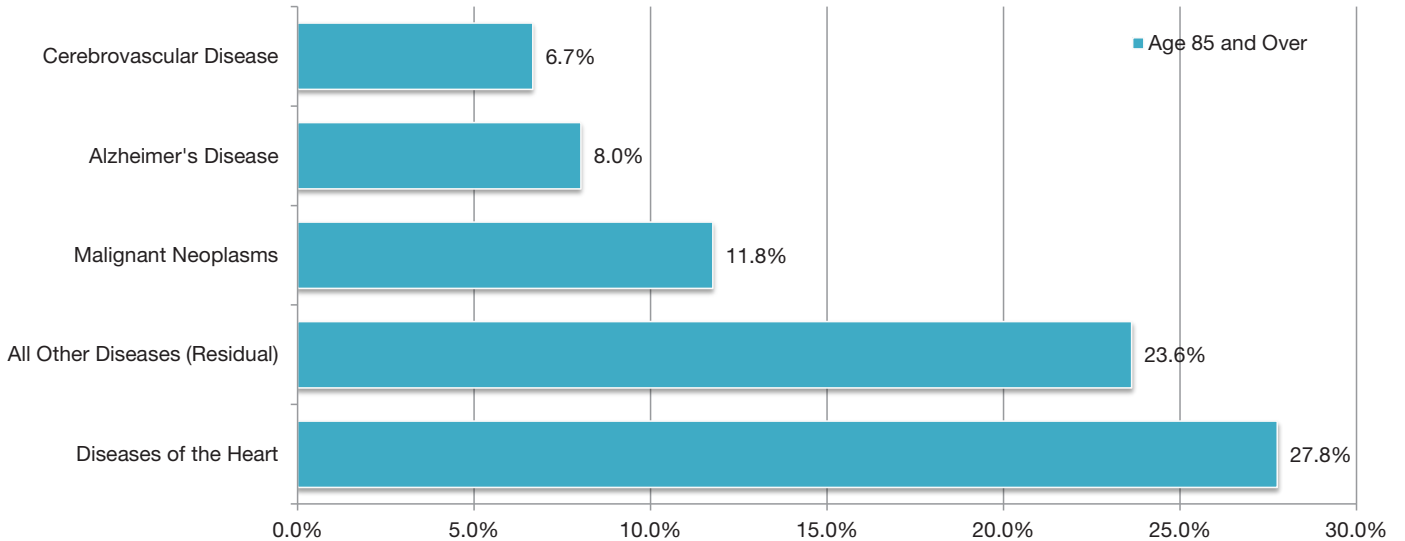
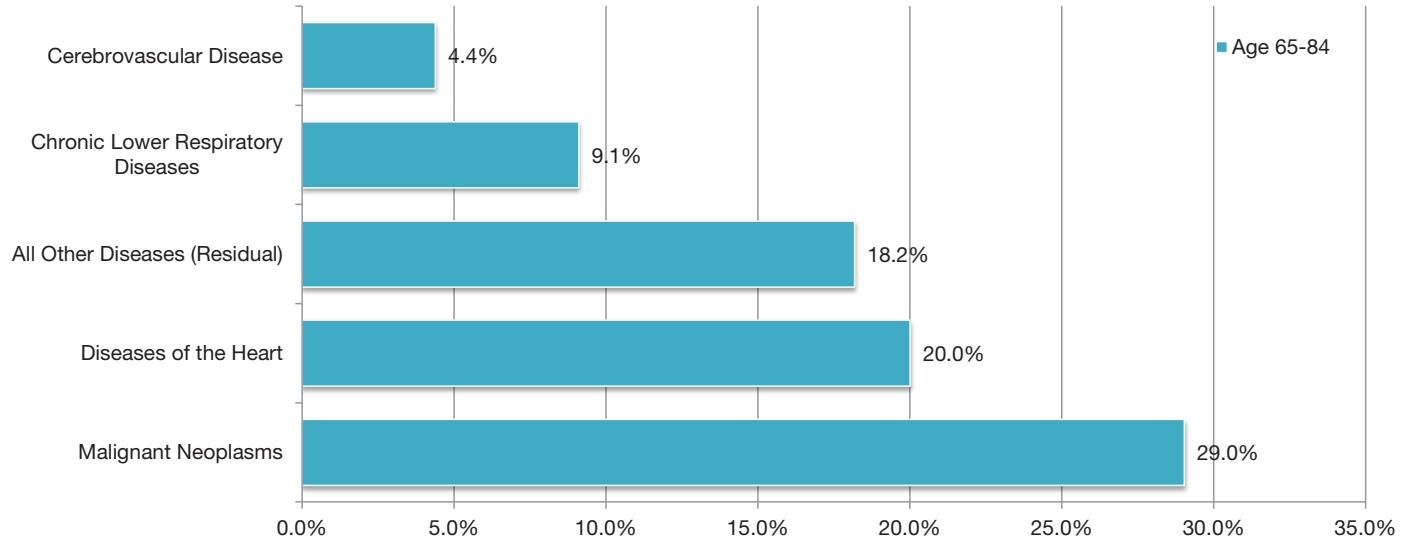
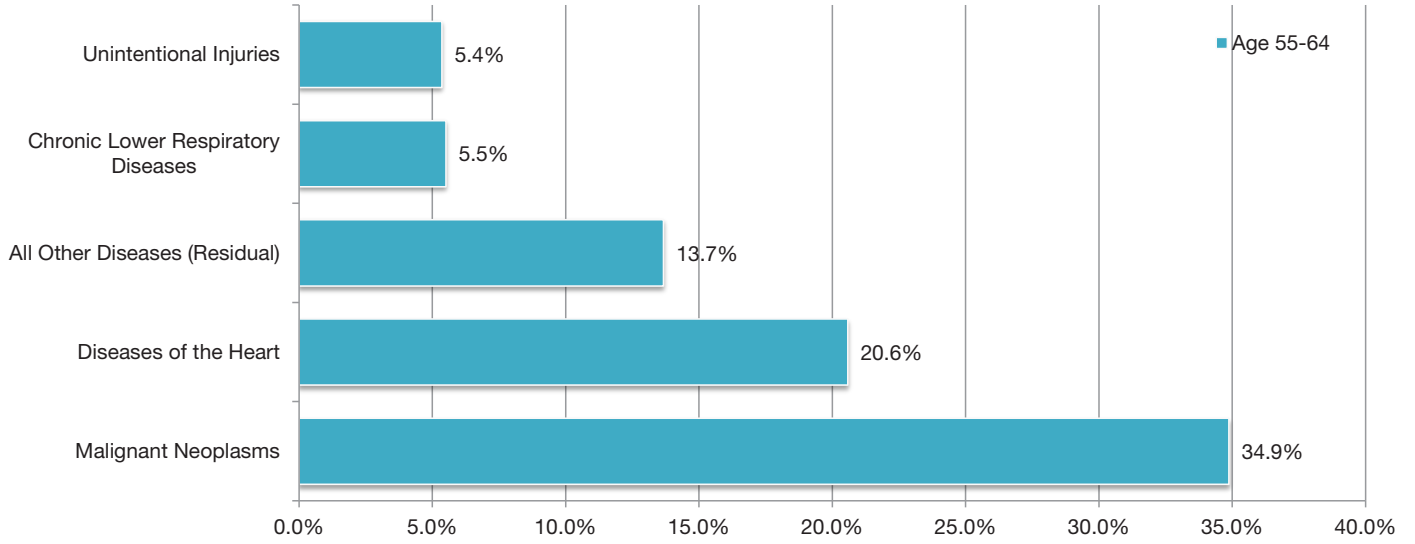
**FIGURE 15: LEADING CAUSES OF DEATH BY AGE GROUP  
2014 RESIDENT DATA**



**FIGURE 15: LEADING CAUSES OF DEATH BY AGE GROUP (CONTINUED)**  
**2014 RESIDENT DATA**

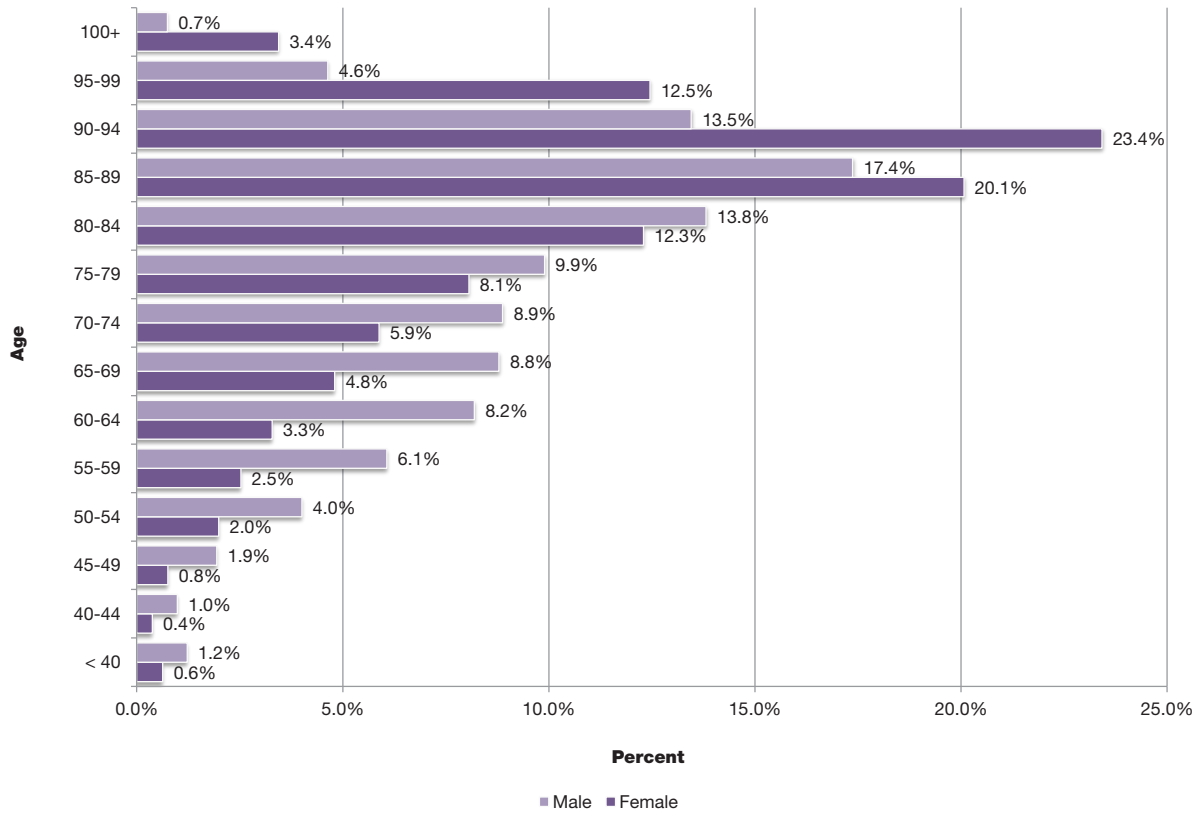


**FIGURE 15: LEADING CAUSES OF DEATH BY AGE GROUP (CONTINUED)**  
**2014 RESIDENT DATA**

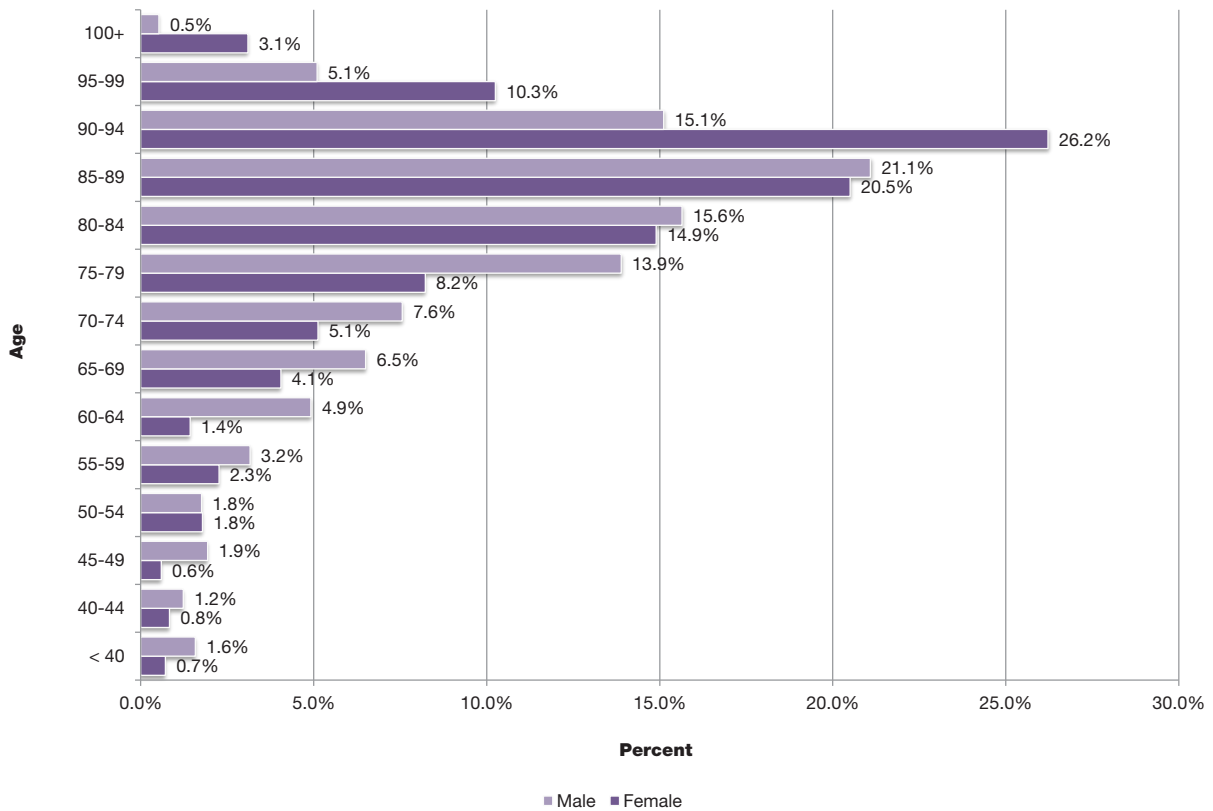




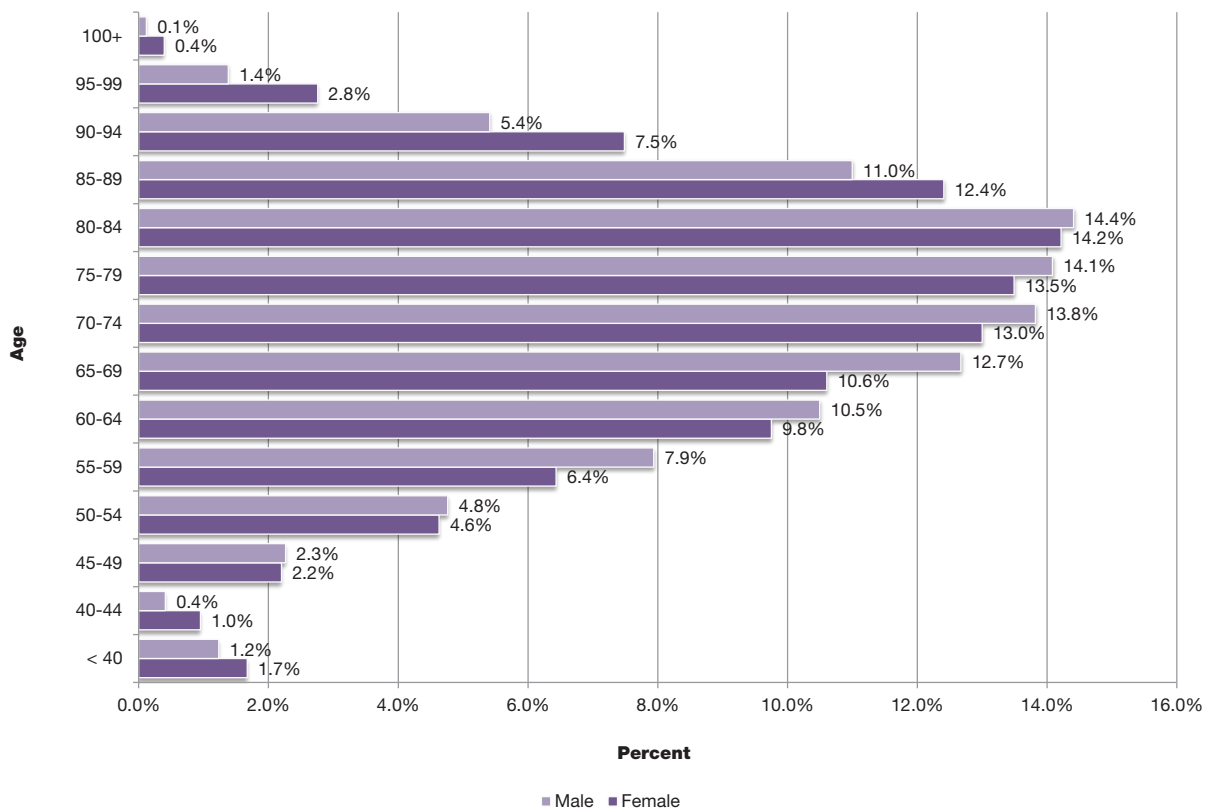
**FIGURE 16: HEART DISEASE DEATHS BY AGE AND GENDER, PERCENT DISTRIBUTION  
2014 RESIDENT DATA**



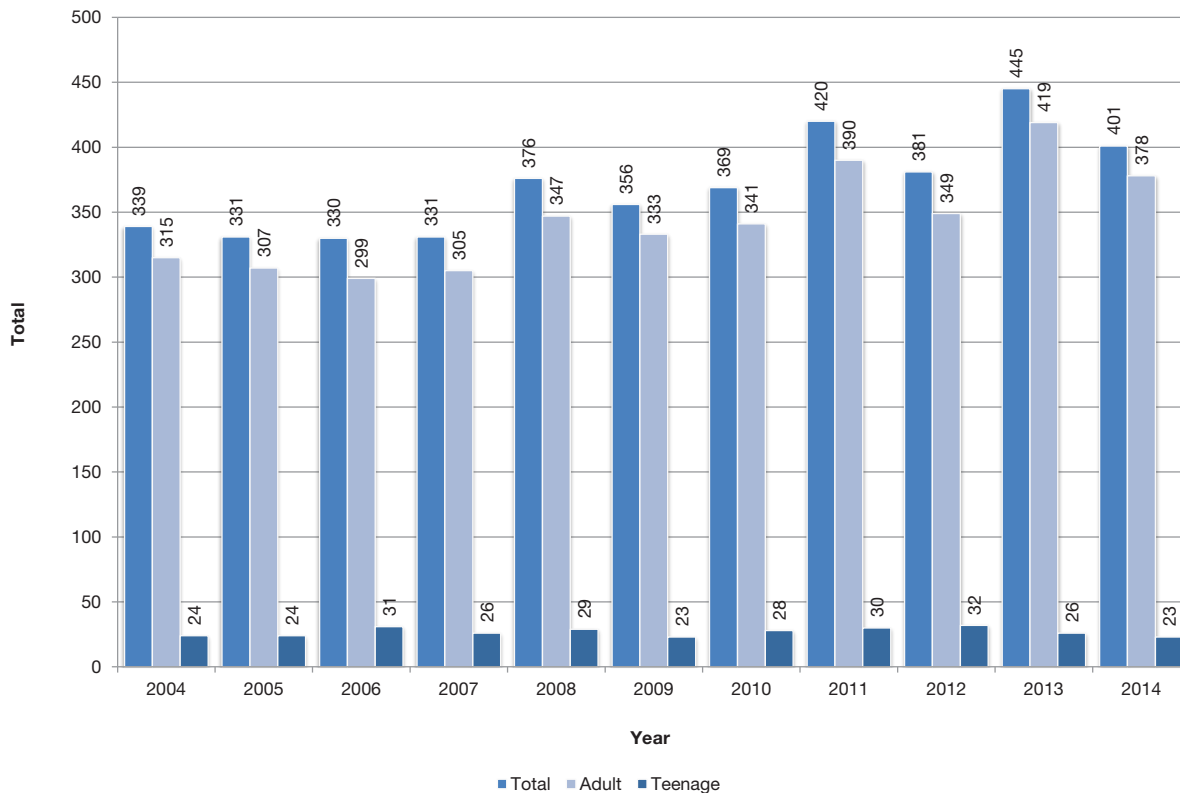
**FIGURE 17: CEREBROVASCULAR DISEASE DEATHS BY AGE AND GENDER, PERCENT DISTRIBUTION  
2014 RESIDENT DATA**



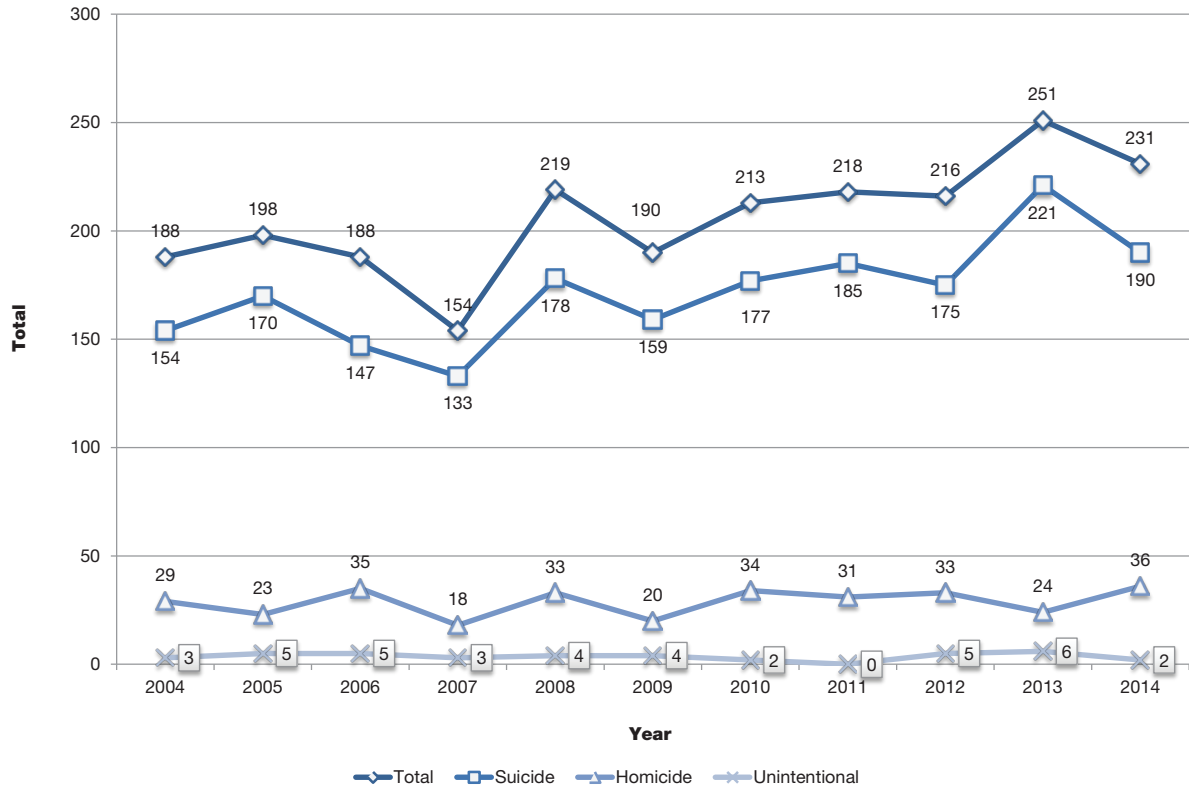
**FIGURE 18: MALIGNANT NEOPLASM DISEASE DEATHS BY AGE AND GENDER, PERCENT DISTRIBUTION  
2014 RESIDENT DATA**



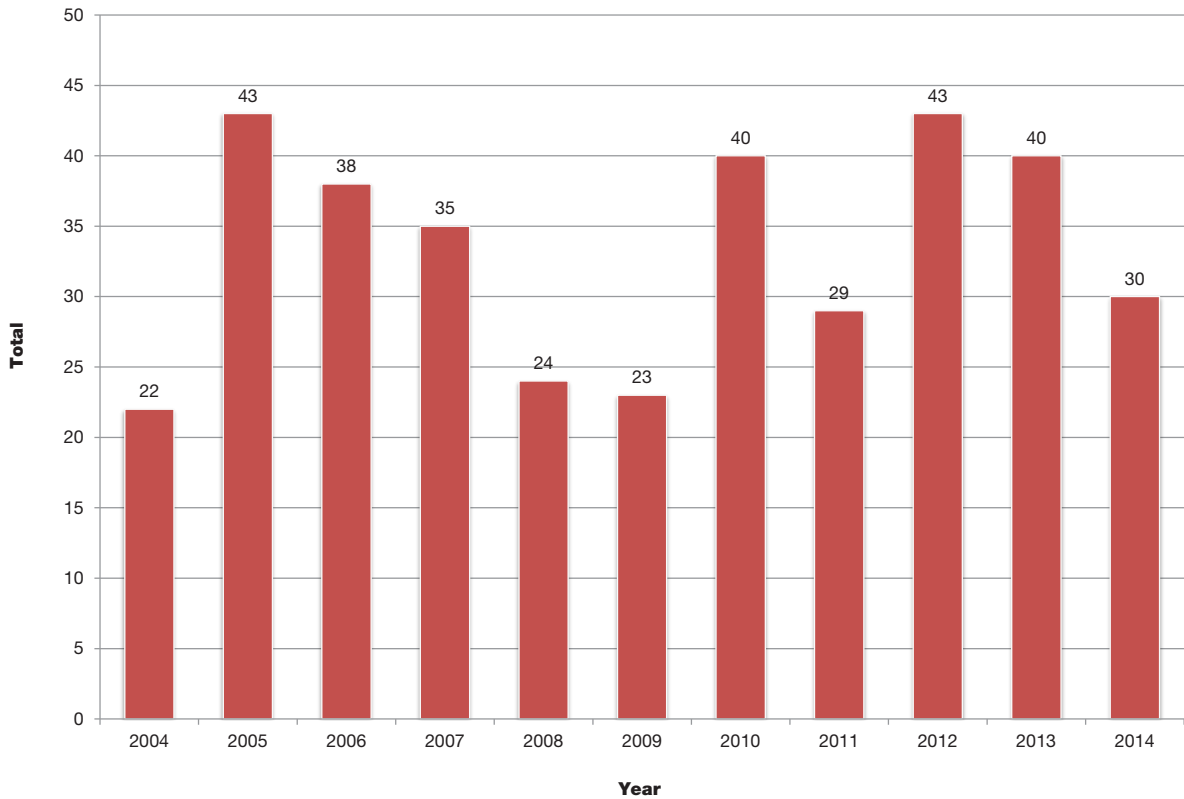
**FIGURE 19: TEENAGE AND TOTAL SUICIDE DEATHS  
2004-2014 RESIDENT DATA**



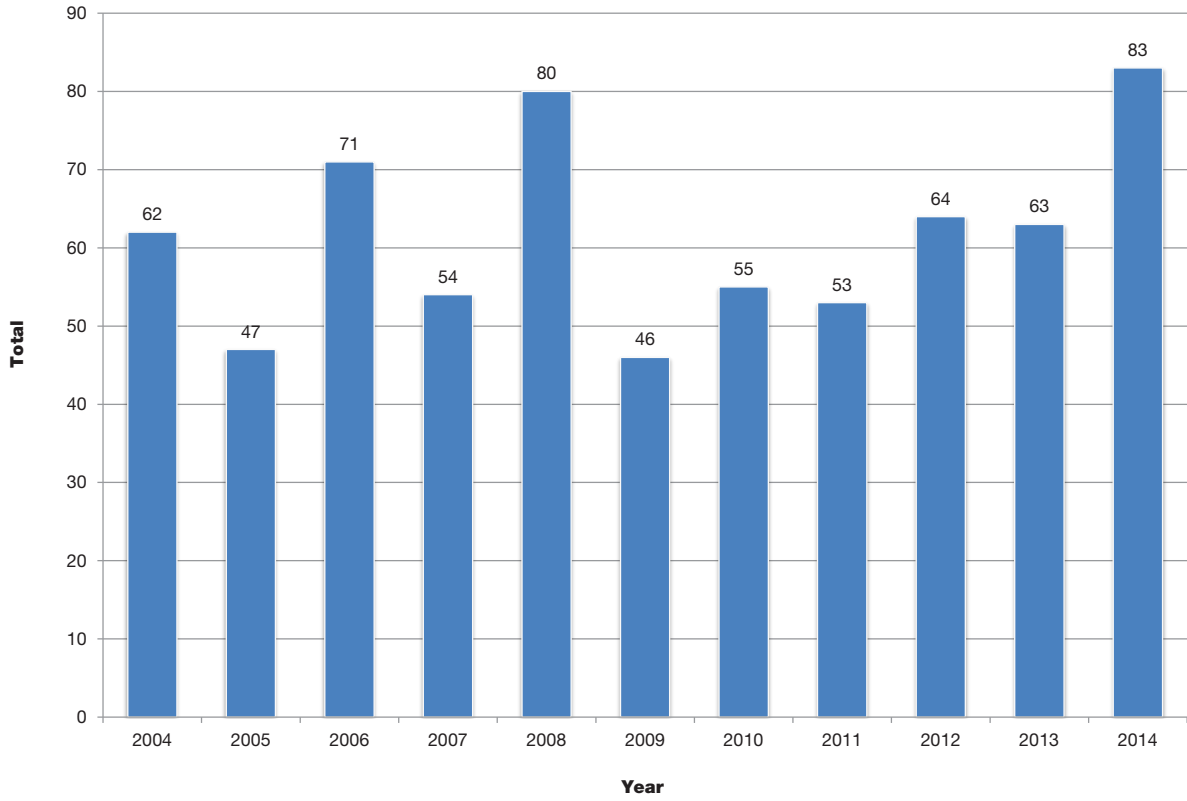
**FIGURE 20: FIREARM DEATHS BY TYPE  
2004-2014 RESIDENT DATA**



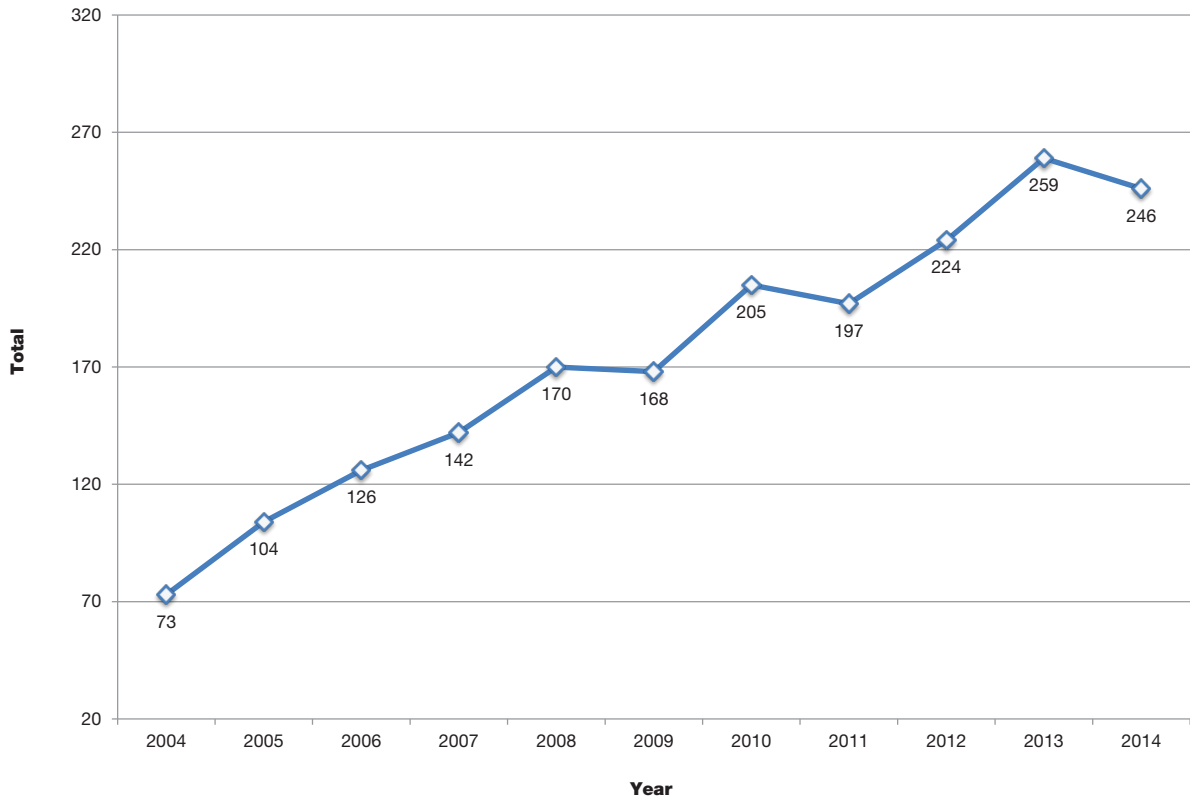
**FIGURE 21: UNINTENTIONAL DROWNING DEATHS  
2004-2014 RESIDENT DATA**



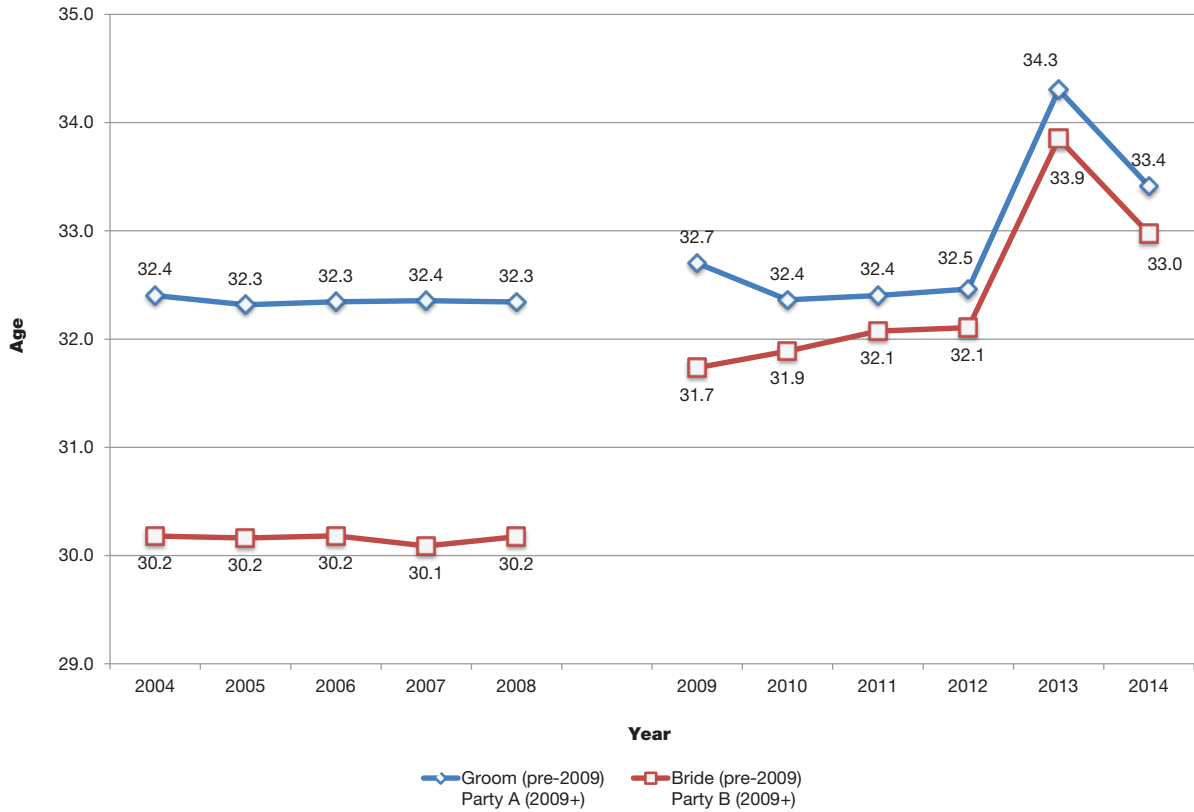
**FIGURE 22: HOMICIDE DEATHS  
2004-2014 RESIDENT DATA**



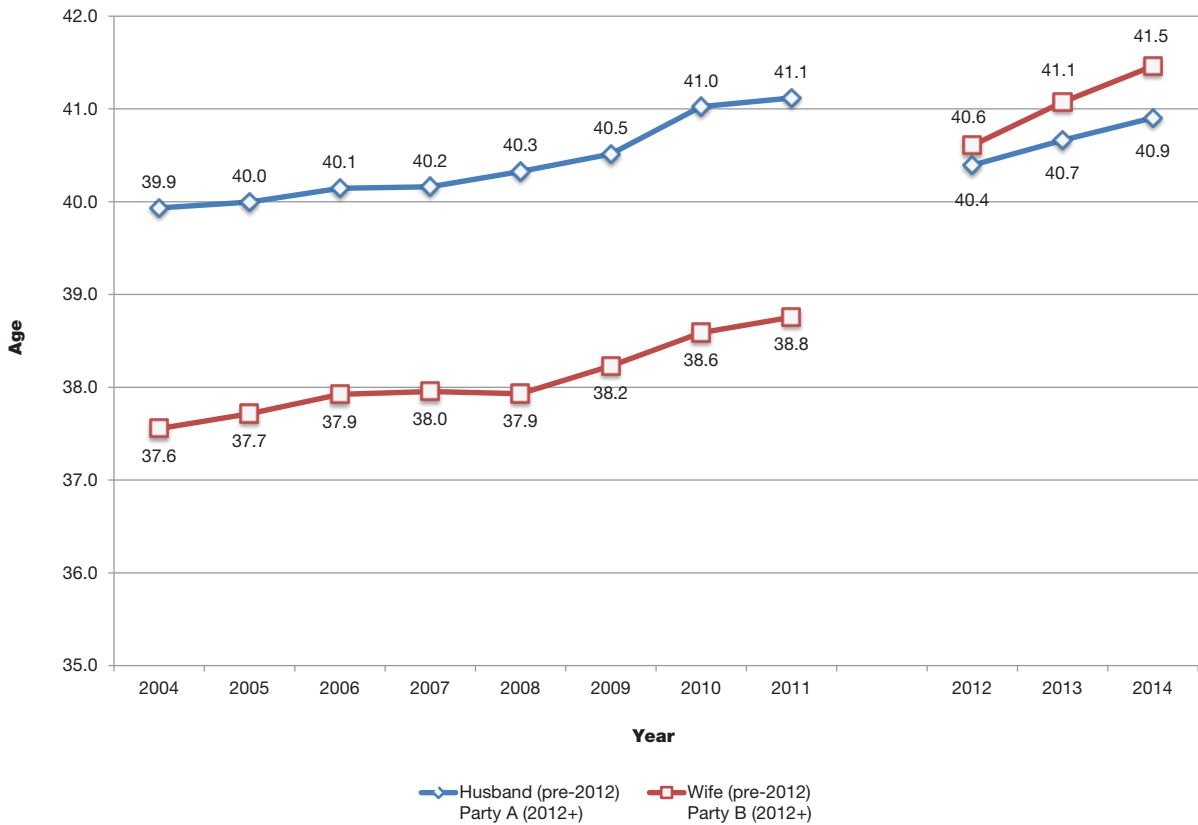
**FIGURE 23: UNINTENTIONAL POISONING DEATHS  
2004-2014 RESIDENT DATA**



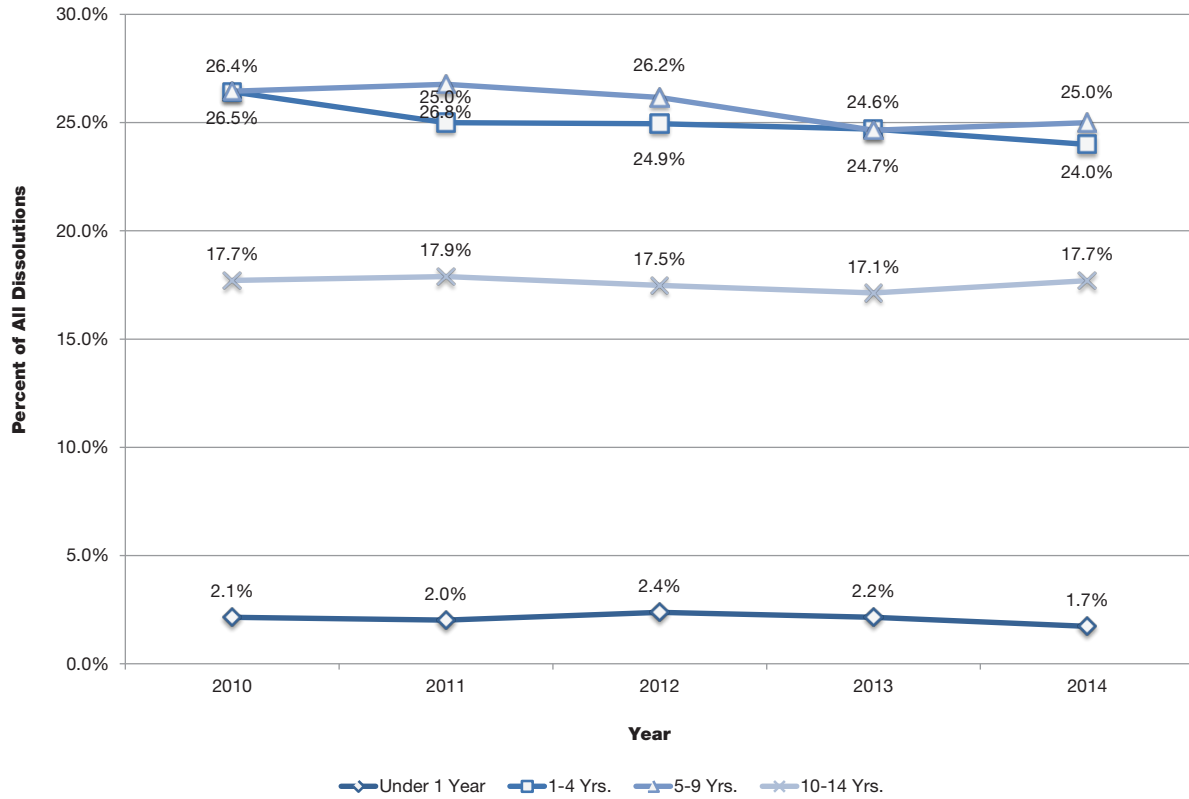
**FIGURE 24: AVERAGE AGE AT MARRIAGE  
2004-2014 OCCURRENCE DATA**



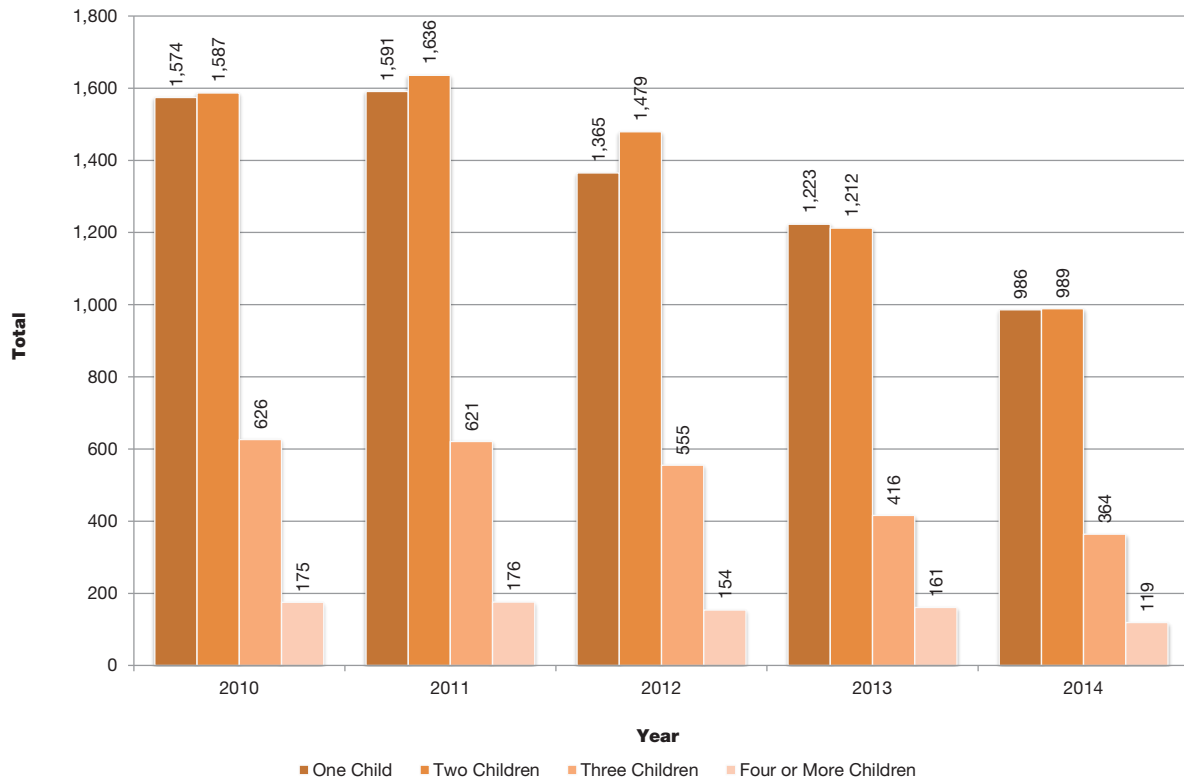
**FIGURE 25: AVERAGE AGE AT DISSOLUTION OF MARRIAGE  
2004-2014 OCCURRENCE DATA**



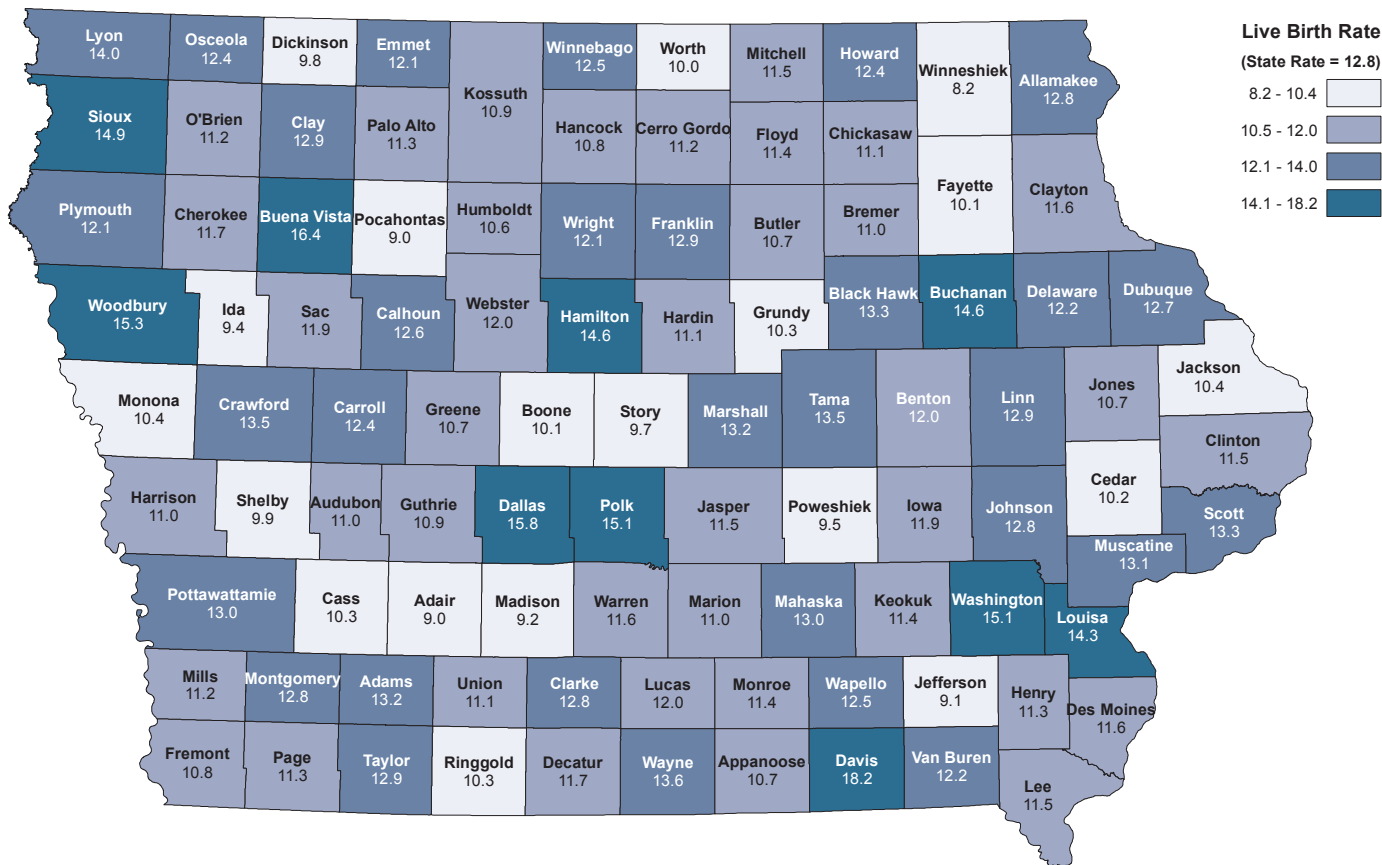
**FIGURE 26: DISSOLUTIONS WITH SELECTED DURATIONS OF MARRIAGE  
2010-2014 OCCURRENCE DATA**



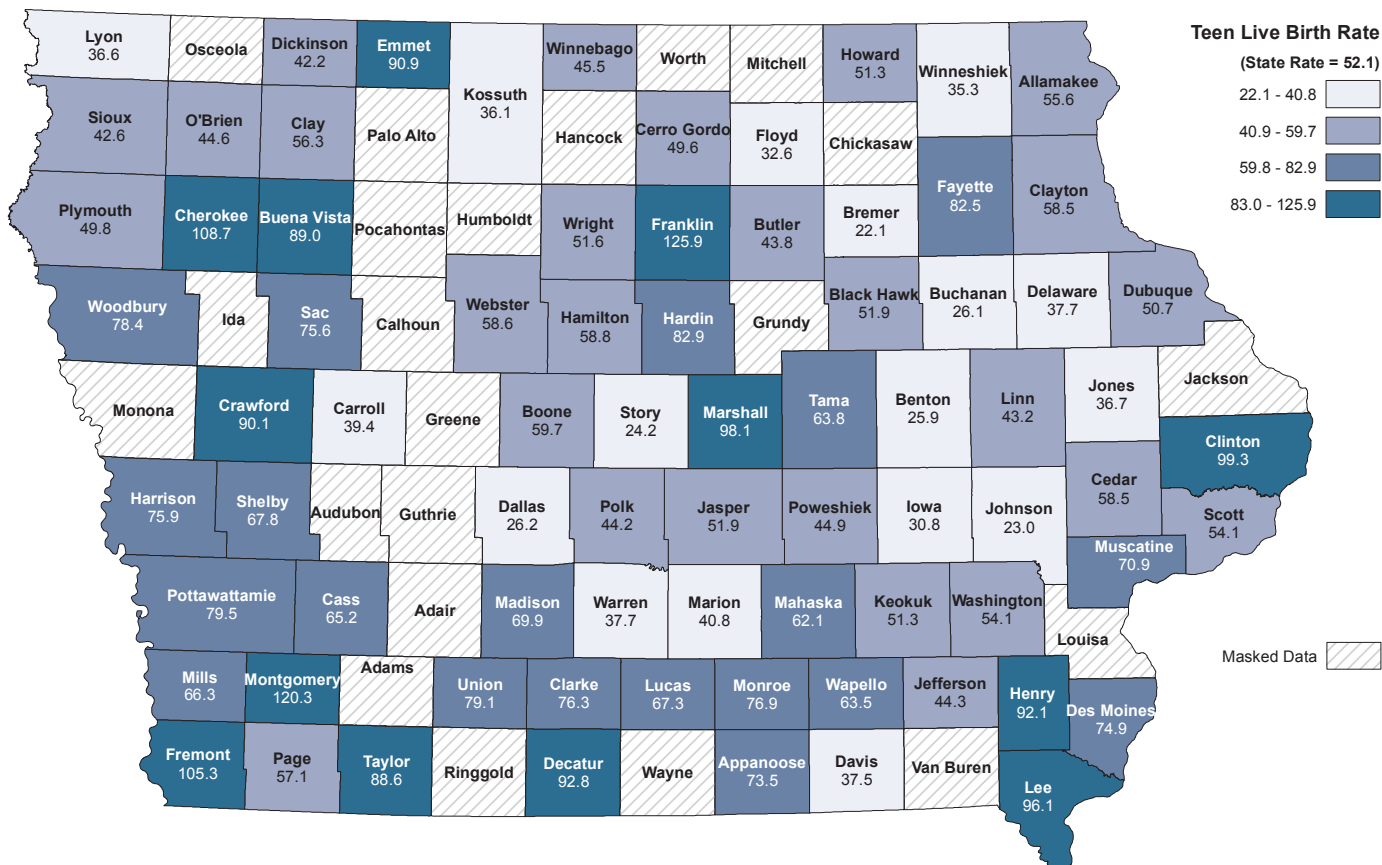
**FIGURE 27: NUMBER OF DISSOLUTIONS WITH CHILDREN UNDER 18 YEARS OF AGE INVOLVED  
2010-2014 OCCURRENCE DATA**



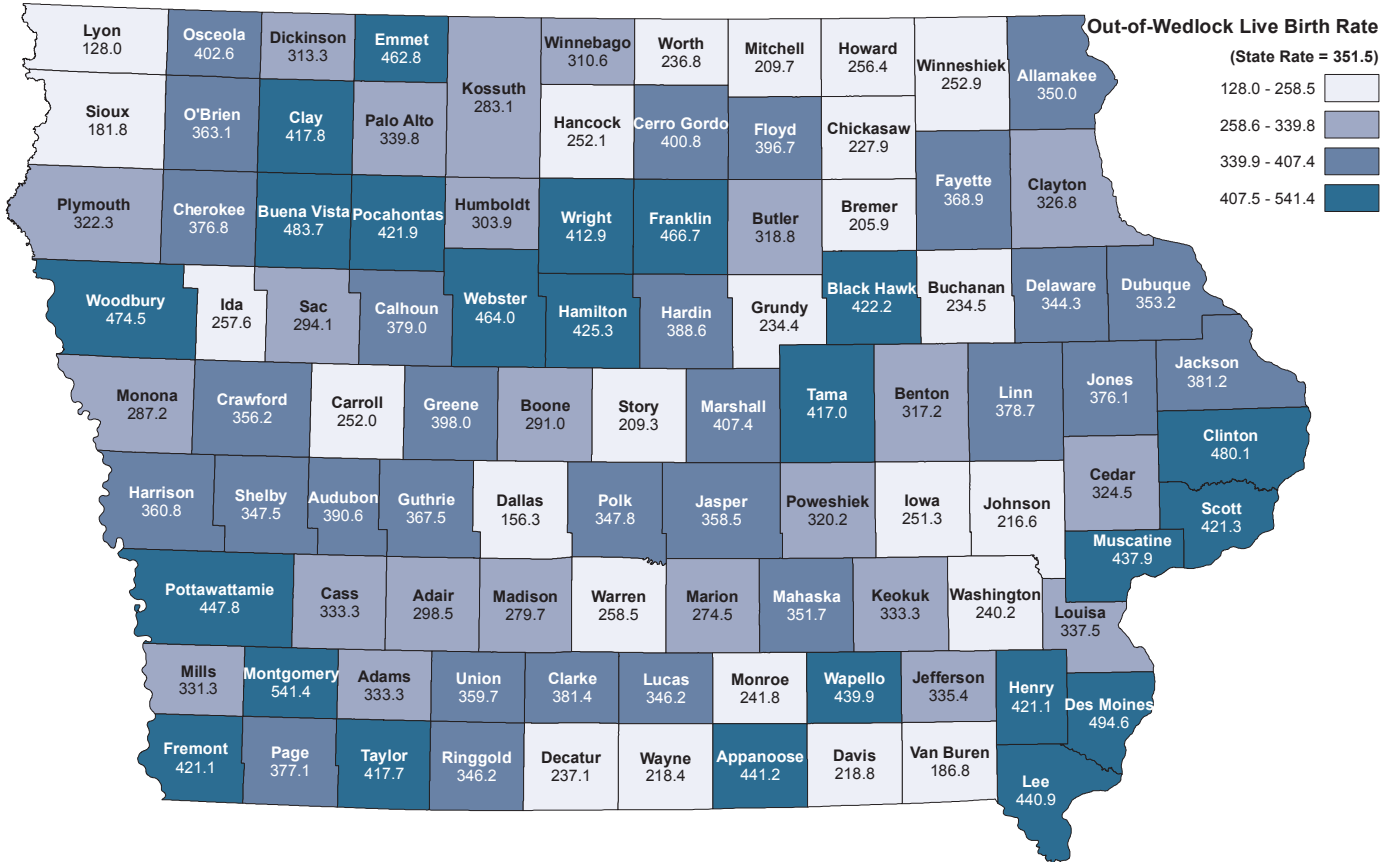
**FIGURE 28: LIVE BIRTH RATE BY COUNTY**  
**2014 RESIDENT DATA (RATE PER 1,000 POPULATION)**



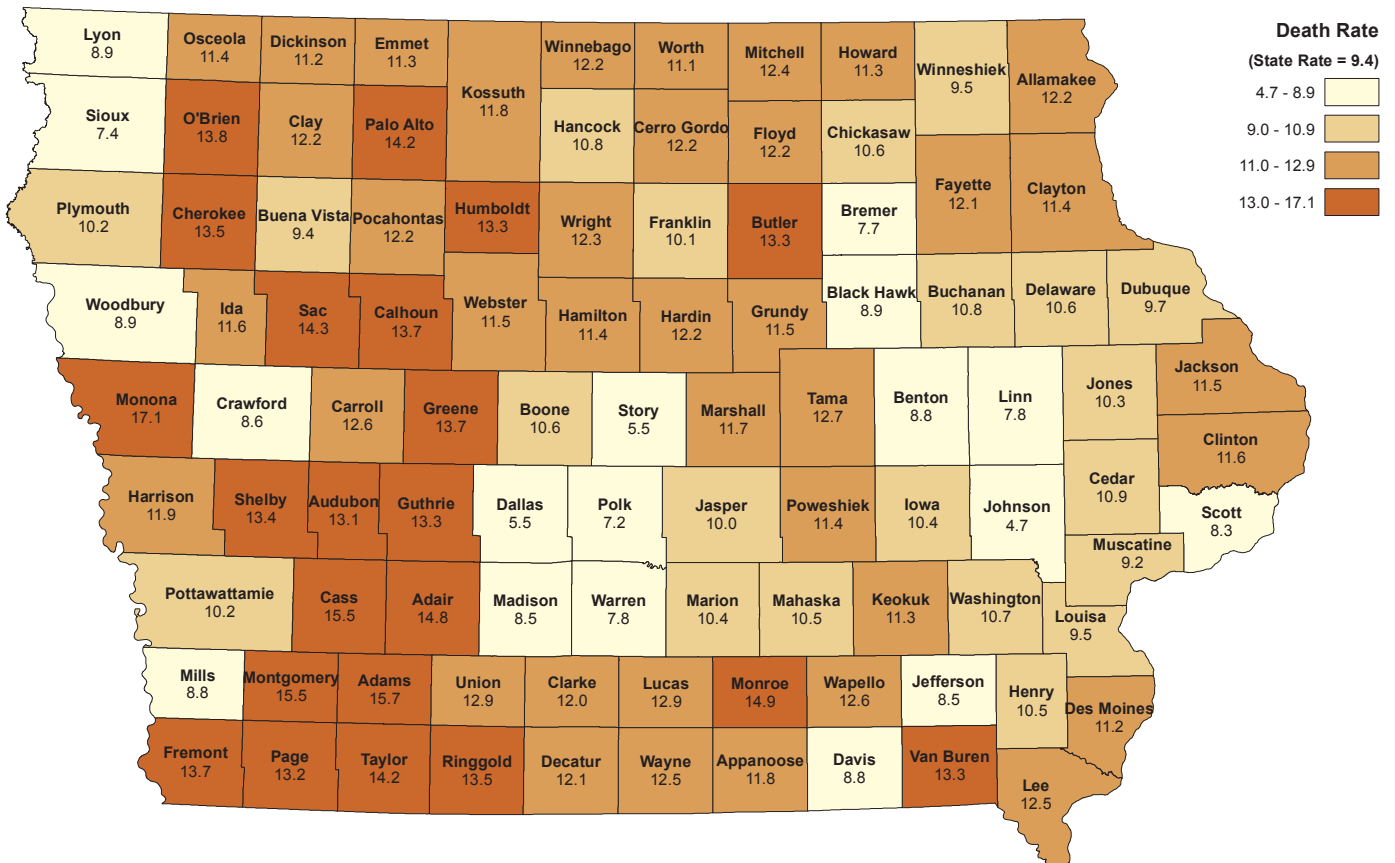
**FIGURE 29: LIVE BIRTH RATE FOR MOTHERS UNDER AGE 20 BY COUNTY**  
**2014 RESIDENT DATA (RATE PER 1,000 LIVE BIRTHS)**



**FIGURE 30: OUT-OF-WEDLOCK LIVE BIRTH RATE BY COUNTY  
2014 RESIDENT DATA (RATE PER 1,000 LIVE BIRTHS)**

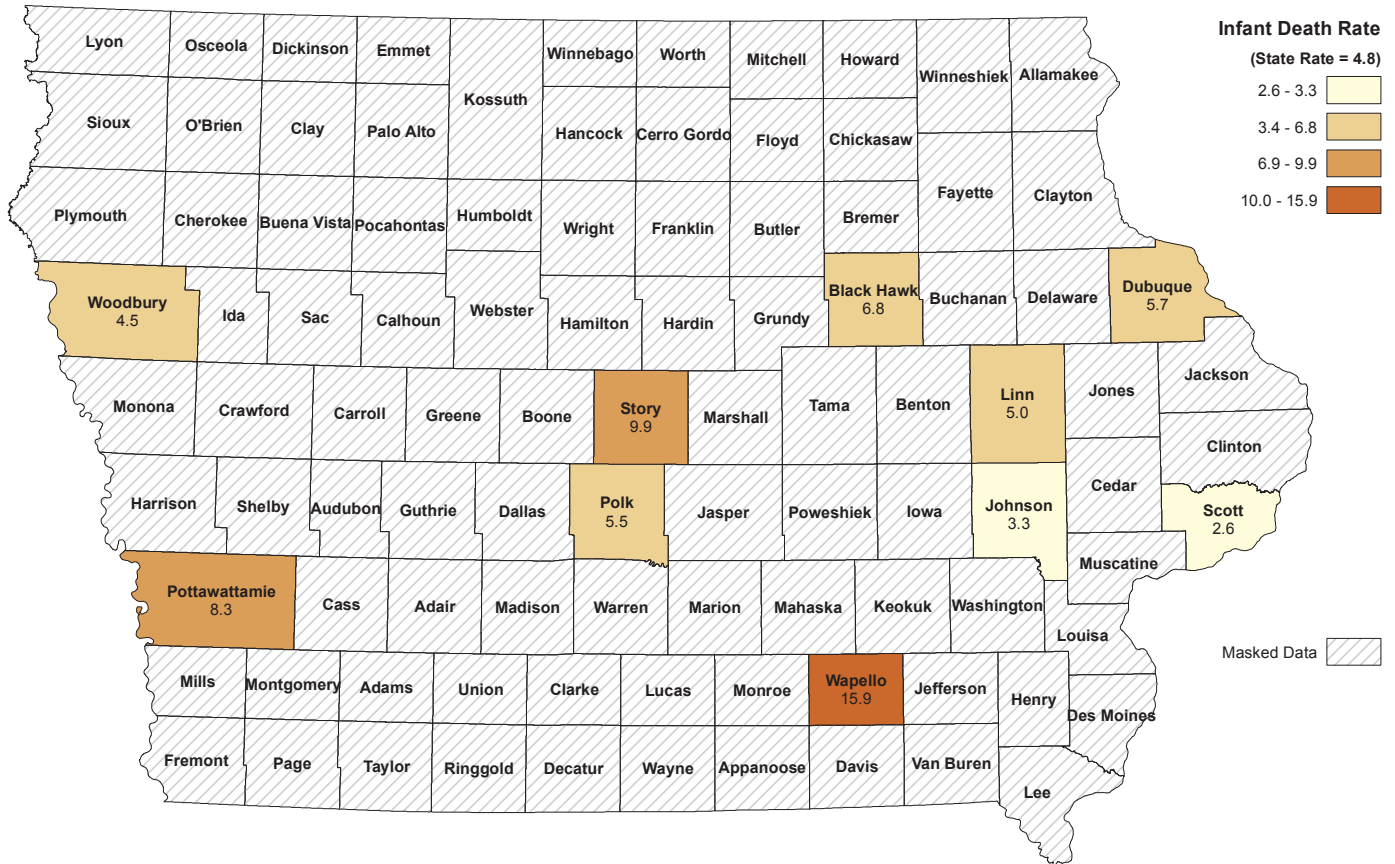


**FIGURE 31: DEATH RATE BY COUNTY  
2014 RESIDENT DATA (RATE PER 1,000 POPULATION)**

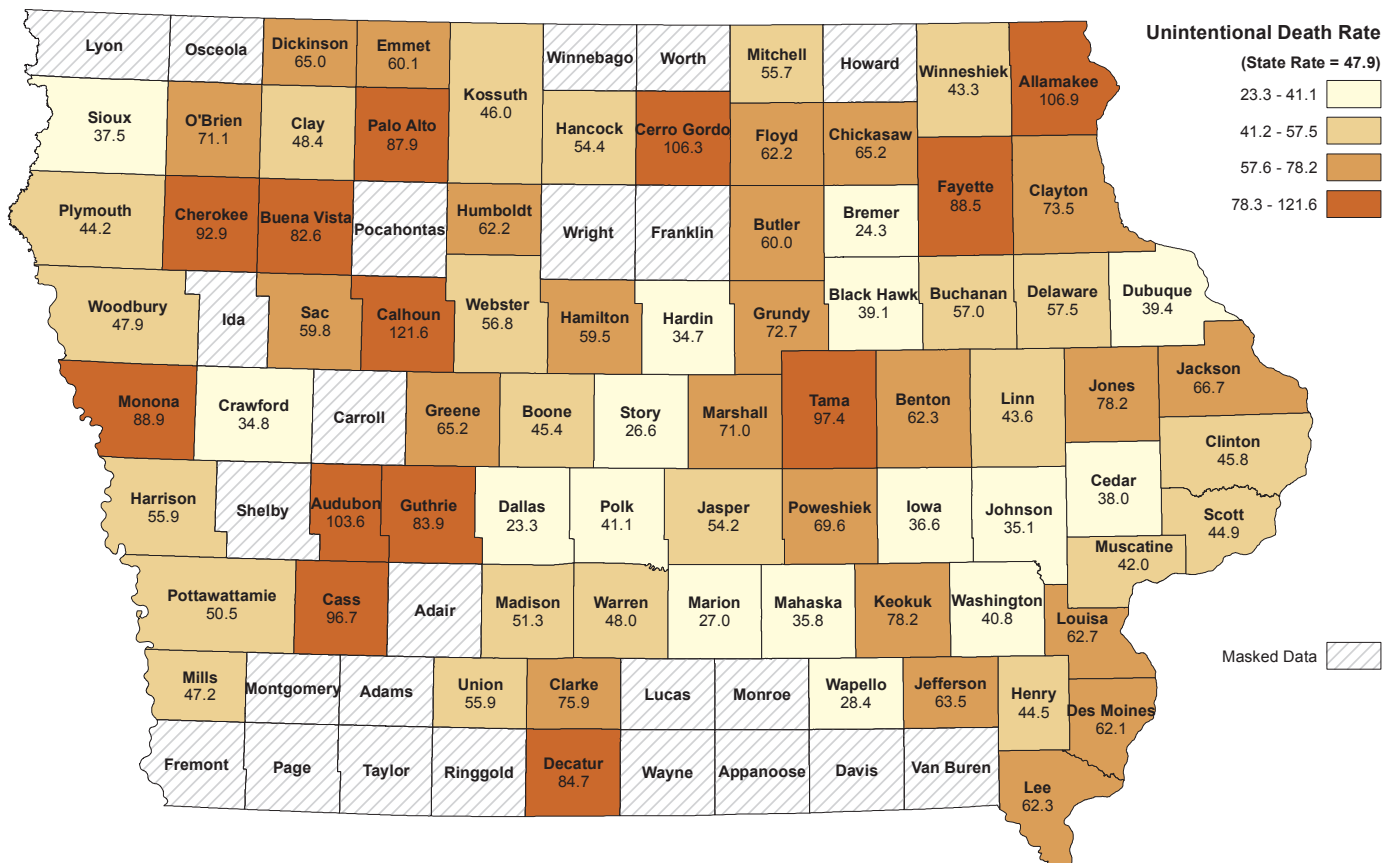




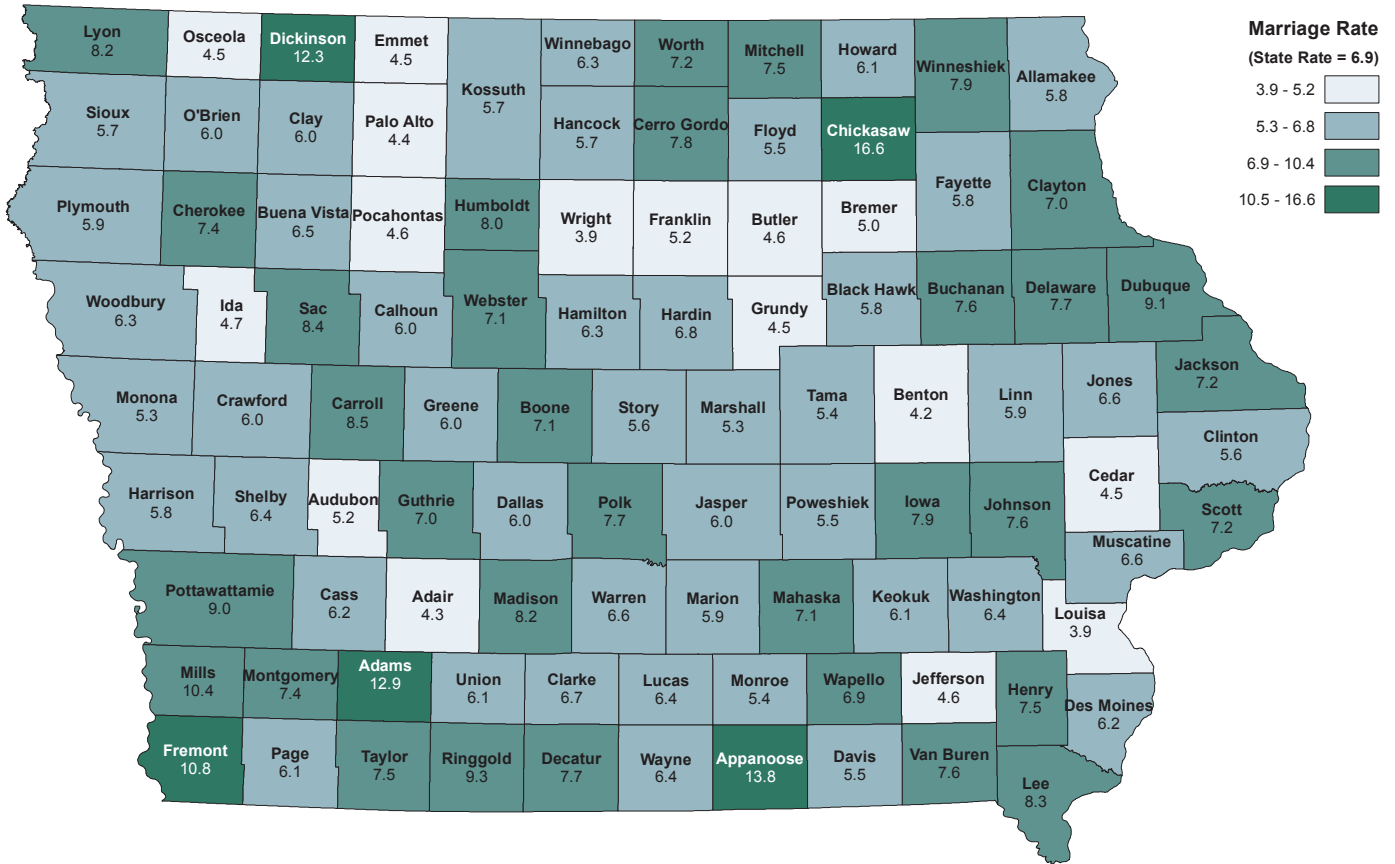
**FIGURE 32: INFANT DEATH RATE BY COUNTY**  
**2014 RESIDENT DATA (RATE PER 1,000 LIVE BIRTHS)**



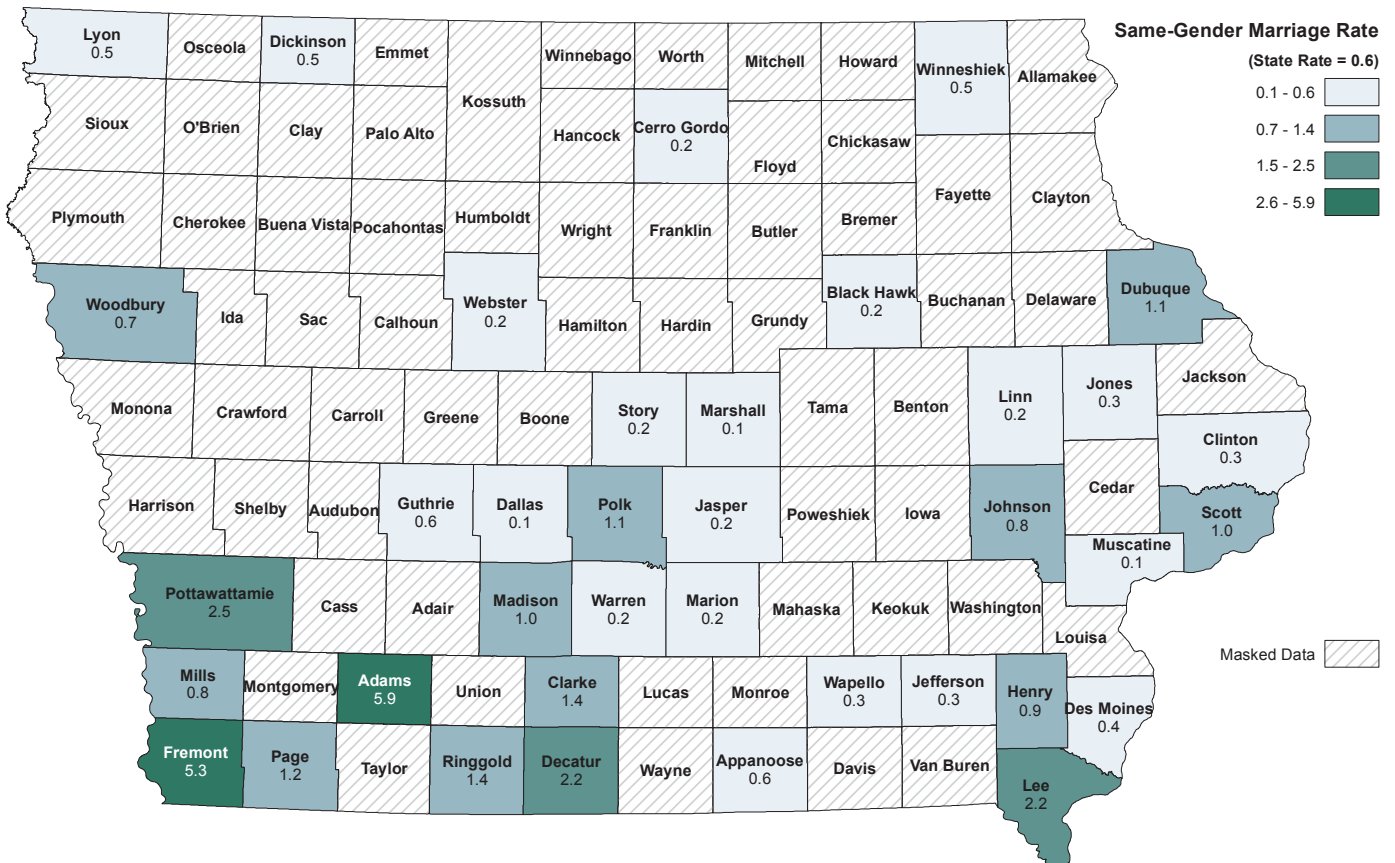
**FIGURE 33: UNINTENTIONAL INJURY DEATH RATE BY COUNTY**  
**2014 RESIDENT DATA (RATE PER 1,000 POPULATION)**



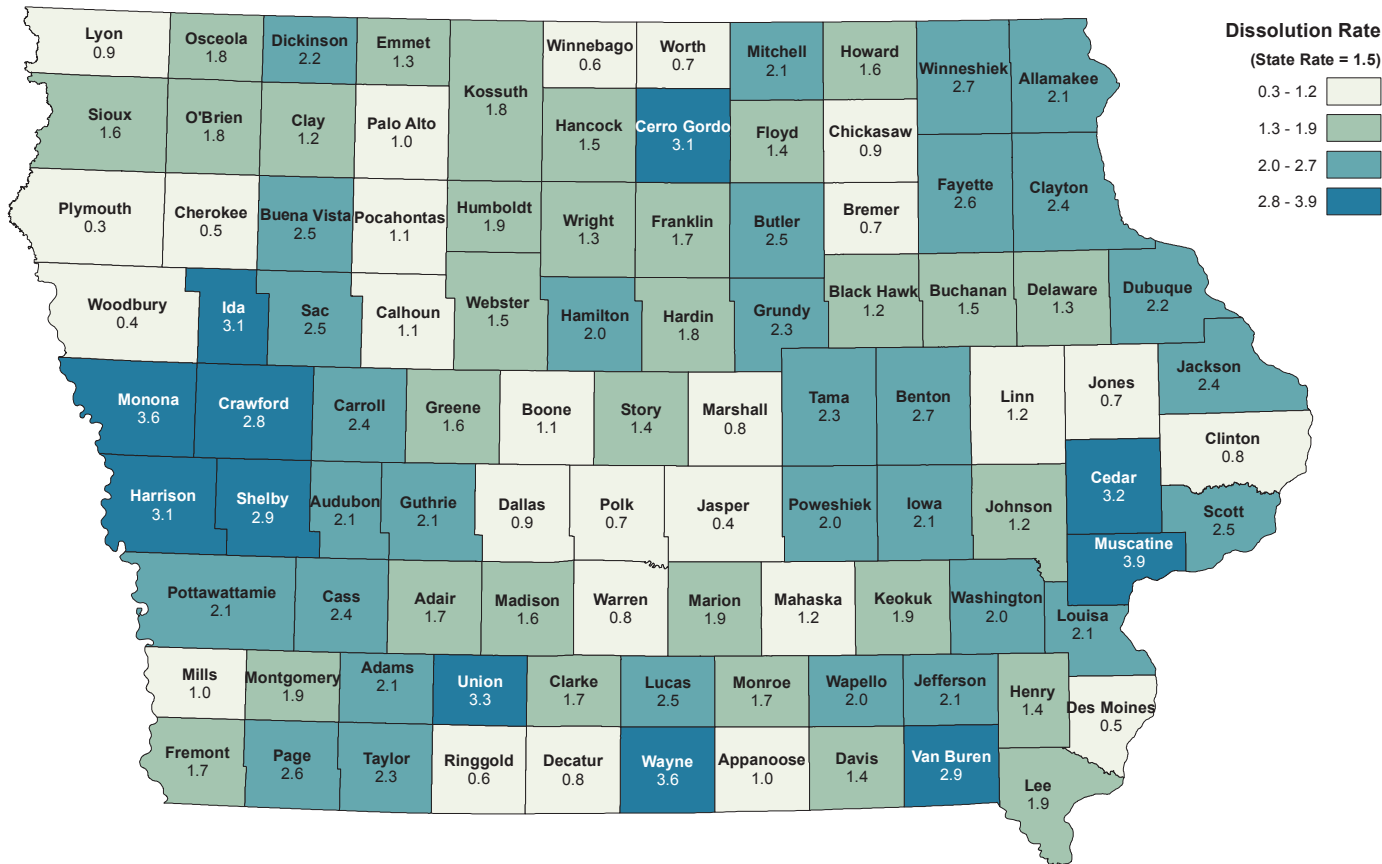
**FIGURE 34: MARRIAGE RATE BY COUNTY**  
**2014 OCCURRENCE DATA (RATE PER 1,000 POPULATION)**



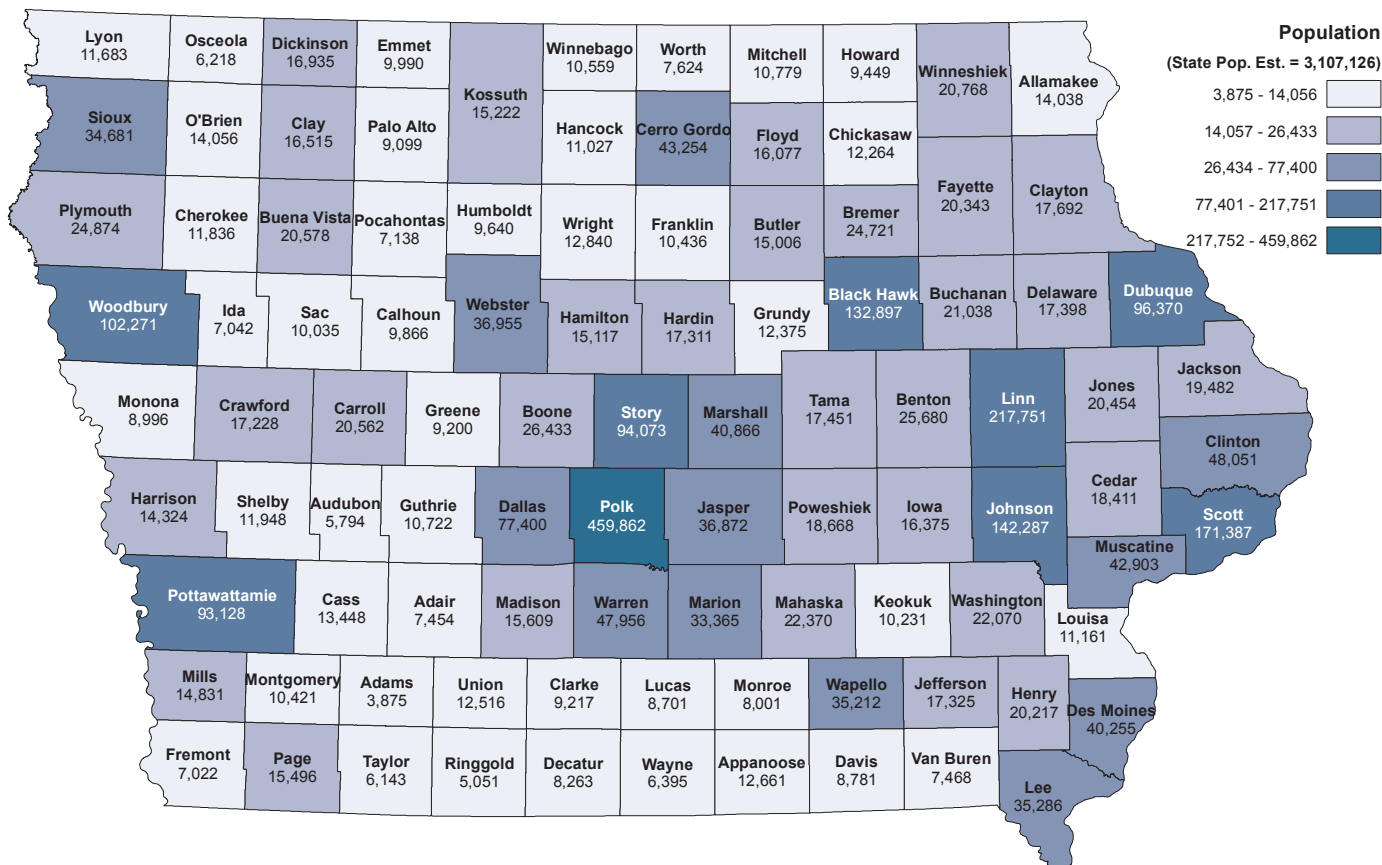
**FIGURE 35: SAME-GENDER MARRIAGE RATE BY COUNTY**  
**2014 OCCURRENCE DATA (RATE PER 1,000 POPULATION)**



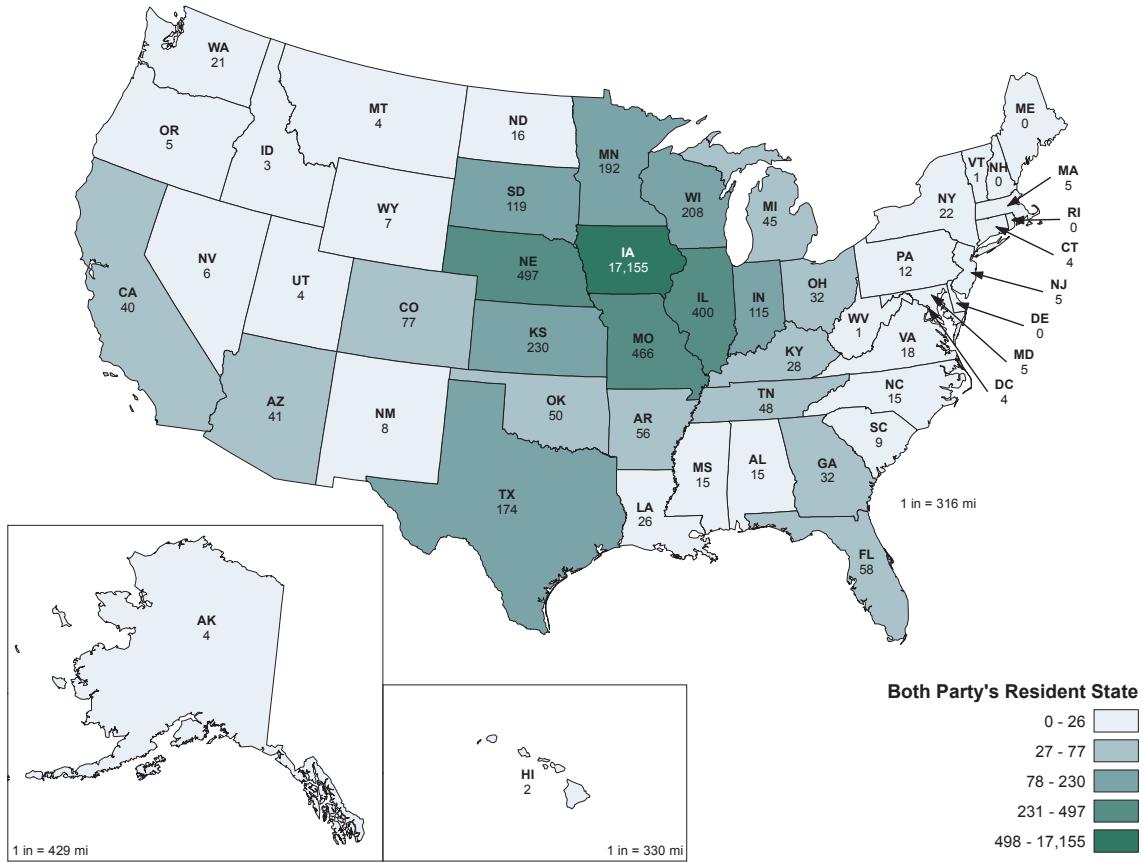
**FIGURE 36: DISSOLUTION RATE BY COUNTY**  
**2014 OCCURRENCE DATA (RATE PER 1,000 POPULATION)**



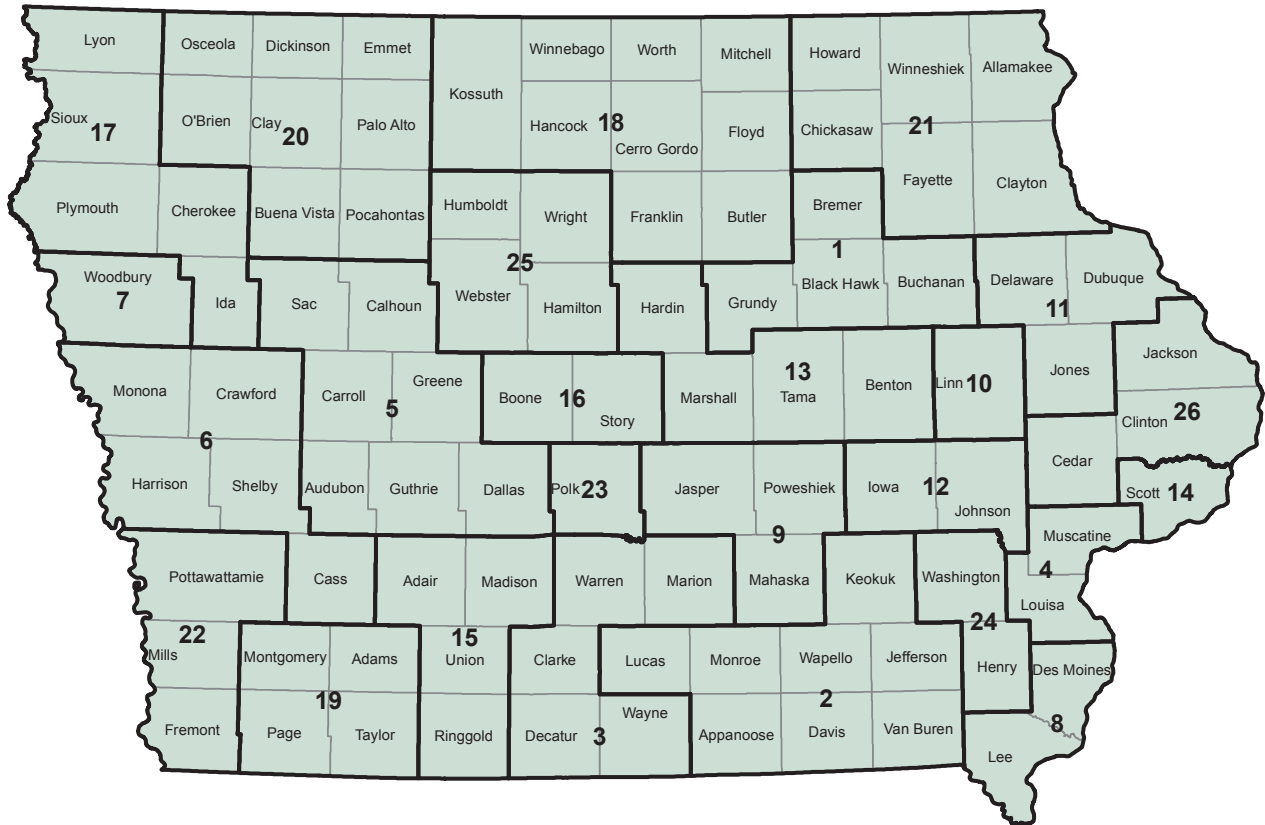
**FIGURE 37: TOTAL POPULATION BY COUNTY**  
**2014 RESIDENT DATA**



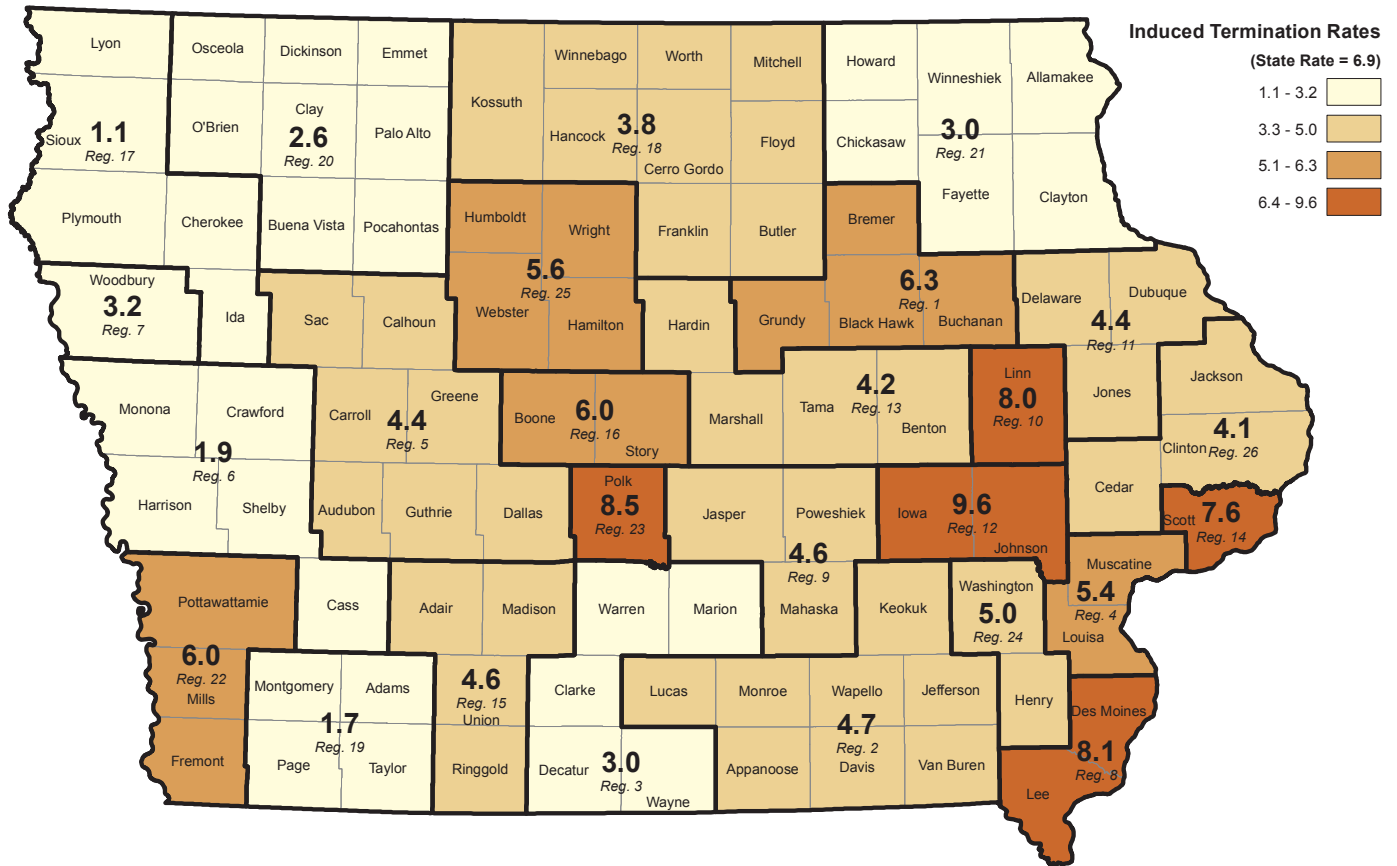
**FIGURE 38: MARRIAGE COUNT BY BOTH PARTY'S RESIDENT STATE  
2014 RESIDENT DATA**



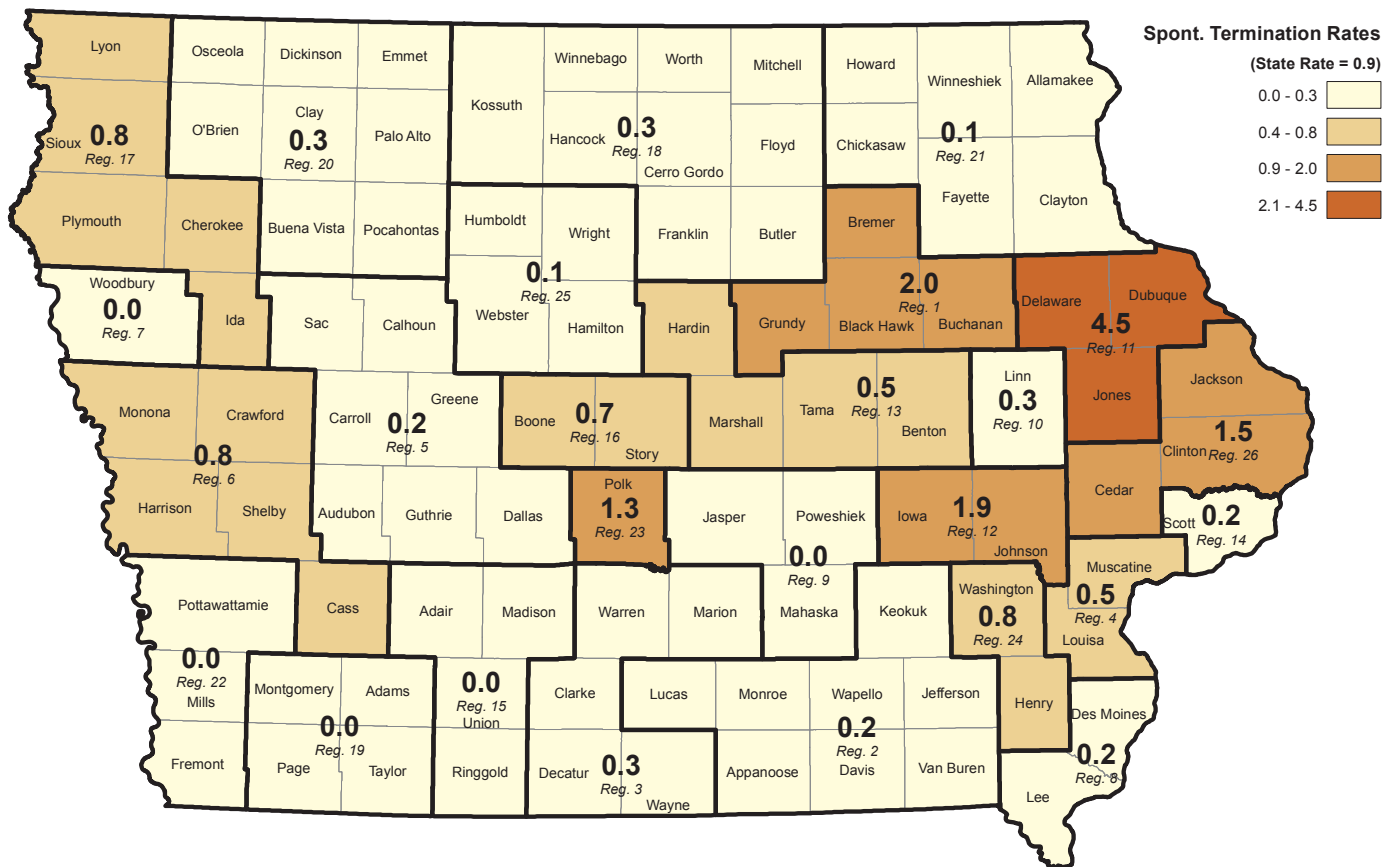
**FIGURE 39: ITOP REPORTING REGIONS**



**FIGURE 40: INDUCED TERMINATION RATE BY ITOP REPORTING REGION  
2014 OCCURRENCE DATA (RATE PER 1,000 POPULATION)**



**FIGURE 41: SPONTANEOUS TERMINATION RATE BY ITOP REPORTING REGION  
2014 OCCURRENCE DATA (RATE PER 1,000 POPULATION)**



## TABLES

DATA NOT AVAILABLE.....	---
CATEGORY NOT APPLICABLE .....	...
QUANTITY 0 (ZERO).....	-
QUANTITY GREATER THAN 0 (ZERO) BUT LESS THAN 0.05 .....	0.0
NOT STATED.....	N.S.

## EXPLANATION OF VITAL EVENTS

Statistics are based on resident data, except for marriages and dissolutions, which are recorded in the county where the events occurred.

Rates for live births, deaths, marriages, and dissolutions are calculated per 1,000 estimated population; selected causes of death rates are per 100,000 population.

Rates of out-of-wedlock live births, mothers under age 20, low birth weight, live births, congenital malformations, fetal deaths, neonatal deaths, perinatal deaths and infant deaths are per 1,000 live births. Maternal deaths are per 100,000 live births.





**TABLE 1**  
**SUMMARY OF VITAL STATISTICS BY EVENT BY MONTH**  
**2014 RESIDENT DATA**

**Nativity**

<b>Event</b>	<b>Total</b>	<b>Jan</b>	<b>Feb</b>	<b>Mar</b>	<b>Apr</b>	<b>May</b>	<b>Jun</b>	<b>Jul</b>	<b>Aug</b>	<b>Sep</b>	<b>Oct</b>	<b>Nov</b>	<b>Dec</b>
<b>Total Live Births</b>	<b>39,685</b>	<b>3,275</b>	<b>2,874</b>	<b>3,221</b>	<b>3,279</b>	<b>3,374</b>	<b>3,314</b>	<b>3,606</b>	<b>3,620</b>	<b>3,357</b>	<b>3,356</b>	<b>3,110</b>	<b>3,299</b>
Male	20,476	1,648	1,464	1,601	1,741	1,755	1,734	1,931	1,939	1,723	1,717	1,565	1,658
Female	19,209	1,627	1,410	1,620	1,538	1,619	1,580	1,675	1,681	1,634	1,639	1,545	1,641
<b>White</b>	<b>34,050</b>	<b>2,755</b>	<b>2,495</b>	<b>2,770</b>	<b>2,834</b>	<b>2,890</b>	<b>2,886</b>	<b>3,104</b>	<b>3,103</b>	<b>2,873</b>	<b>2,881</b>	<b>2,668</b>	<b>2,791</b>
Male	17,588	1,387	1,260	1,365	1,518	1,514	1,521	1,673	1,674	1,491	1,468	1,337	1,380
Female	16,462	1,368	1,235	1,405	1,316	1,376	1,365	1,431	1,429	1,382	1,413	1,331	1,411
<b>African American</b>	<b>2,397</b>	<b>229</b>	<b>143</b>	<b>182</b>	<b>171</b>	<b>226</b>	<b>178</b>	<b>213</b>	<b>230</b>	<b>196</b>	<b>199</b>	<b>204</b>	<b>226</b>
Male	1,209	113	74	99	83	119	85	101	112	97	111	106	109
Female	1,188	116	69	83	88	107	93	112	118	99	88	98	117
<b>Asian/Pacific Islander</b>	<b>1,382</b>	<b>113</b>	<b>100</b>	<b>117</b>	<b>125</b>	<b>105</b>	<b>103</b>	<b>109</b>	<b>122</b>	<b>112</b>	<b>133</b>	<b>110</b>	<b>133</b>
Male	712	62	60	58	61	48	45	60	64	50	65	62	77
Female	670	51	40	59	64	57	58	49	58	62	68	48	56
<b>Other</b>	<b>1,856</b>	<b>178</b>	<b>136</b>	<b>152</b>	<b>149</b>	<b>153</b>	<b>147</b>	<b>180</b>	<b>165</b>	<b>176</b>	<b>143</b>	<b>128</b>	<b>149</b>
Male	967	86	70	79	79	74	83	97	89	85	73	60	92
Female	889	92	66	73	70	79	64	83	76	91	70	68	57
<b>Hispanic**</b>	<b>3,315</b>	<b>295</b>	<b>241</b>	<b>255</b>	<b>282</b>	<b>252</b>	<b>265</b>	<b>304</b>	<b>306</b>	<b>296</b>	<b>285</b>	<b>266</b>	<b>268</b>
Male	1,736	148	113	131	141	131	136	162	178	163	149	132	152
Female	1,579	147	128	124	141	121	129	142	128	133	136	134	116
<b>Out-of-Wedlock Live Births</b>	<b>13,948</b>	<b>1,149</b>	<b>1,027</b>	<b>1,116</b>	<b>1,123</b>	<b>1,190</b>	<b>1,111</b>	<b>1,272</b>	<b>1,309</b>	<b>1,137</b>	<b>1,180</b>	<b>1,117</b>	<b>1,217</b>

**Mortality**

<b>Event</b>	<b>Total</b>	<b>Jan</b>	<b>Feb</b>	<b>Mar</b>	<b>Apr</b>	<b>May</b>	<b>Jun</b>	<b>Jul</b>	<b>Aug</b>	<b>Sep</b>	<b>Oct</b>	<b>Nov</b>	<b>Dec</b>
<b>Total Deaths</b>	<b>29,088</b>	<b>2,734</b>	<b>2,337</b>	<b>2,568</b>	<b>2,433</b>	<b>2,336</b>	<b>2,219</b>	<b>2,249</b>	<b>2,343</b>	<b>2,273</b>	<b>2,341</b>	<b>2,497</b>	<b>2,758</b>
<b>Gender</b>	<b>29,088</b>	<b>2,734</b>	<b>2,337</b>	<b>2,568</b>	<b>2,433</b>	<b>2,336</b>	<b>2,219</b>	<b>2,249</b>	<b>2,343</b>	<b>2,273</b>	<b>2,341</b>	<b>2,497</b>	<b>2,758</b>
Male	14,314	1,378	1,135	1,255	1,195	1,154	1,096	1,097	1,137	1,107	1,158	1,252	1,350
Female	14,774	1,356	1,202	1,313	1,238	1,182	1,123	1,152	1,206	1,166	1,183	1,245	1,408
<b>Race</b>	<b>29,088</b>	<b>2,734</b>	<b>2,337</b>	<b>2,568</b>	<b>2,433</b>	<b>2,336</b>	<b>2,219</b>	<b>2,249</b>	<b>2,343</b>	<b>2,273</b>	<b>2,341</b>	<b>2,497</b>	<b>2,758</b>
White	28,000	2,625	2,243	2,459	2,329	2,251	2,150	2,173	2,257	2,198	2,250	2,390	2,675
African American	534	48	35	42	47	42	36	40	48	39	53	61	43
Asian/Pacific Islander	424	50	43	55	40	36	27	29	27	25	28	38	26
Other	130	11	16	12	17	7	6	7	11	11	10	8	14
<b>Marital Status</b>	<b>29,088</b>	<b>2,734</b>	<b>2,337</b>	<b>2,568</b>	<b>2,433</b>	<b>2,336</b>	<b>2,219</b>	<b>2,249</b>	<b>2,343</b>	<b>2,273</b>	<b>2,341</b>	<b>2,497</b>	<b>2,758</b>
Single	2,887	277	220	266	256	217	221	240	251	225	229	244	241
Married	11,234	1,078	886	965	908	928	891	881	911	851	879	994	1,062
Widowed	11,168	1,030	906	1,002	950	903	833	845	893	882	914	930	1,080
Divorced	3,739	343	321	330	311	281	273	280	283	311	312	325	369
Not Stated	60	6	4	5	8	7	1	3	5	4	7	4	6

**Family Formation and Dissolution**

<b>Event</b>	<b>Total</b>	<b>Jan</b>	<b>Feb</b>	<b>Mar</b>	<b>Apr</b>	<b>May</b>	<b>Jun</b>	<b>Jul</b>	<b>Aug</b>	<b>Sep</b>	<b>Oct</b>	<b>Nov</b>	<b>Dec</b>
<b>Marriages*</b>	<b>21,327</b>	<b>819</b>	<b>916</b>	<b>1,075</b>	<b>1,328</b>	<b>2,337</b>	<b>2,961</b>	<b>2,111</b>	<b>2,652</b>	<b>2,580</b>	<b>2,384</b>	<b>1,073</b>	<b>1,091</b>
Same-Gender Marriages *	1,813	146	143	197	189	201	208	155	176	136	151	64	47
<b>Dissolutions*</b>	<b>4,677</b>	<b>420</b>	<b>393</b>	<b>429</b>	<b>404</b>	<b>413</b>	<b>354</b>	<b>433</b>	<b>411</b>	<b>370</b>	<b>419</b>	<b>286</b>	<b>345</b>

\* Occurrence data.

\*\* Those of Hispanic ethnicity may be of any race and are also included in the counts of live births by race.

**TABLE 2**  
**POPULATION, LIVE BIRTHS (TOTAL AND OUT-OF-WEDLOCK), DEATHS (TOTAL, INFANT,**  
**NEONATAL, FETAL, AND MATERNAL), MARRIAGES AND DISSOLUTIONS, BY YEAR 1915-2014**

Year	Population	Live Births		Deaths					Social Categories		
		Total	Out-of-Wedlock	Total	Infant	Neonatal	Fetal	Maternal	Marriages*	Same-Gender Marriages*	Dissolutions*
2014	3,107,126	39,685	13,948	29,088	191	123	178	9	21,327	1,813	4,677
2013	3,090,416	39,013	13,436	28,815	162	105	169	9	22,841	3,397	5,766
2012	3,074,186	38,686	13,446	28,301	205	126	174	8	20,986	1,247	6,715
2011	3,062,309	38,204	12,916	28,103	181	111	174	8	20,567	1,302	7,416
2010	3,049,883	38,514	13,190	27,682	187	101	182	3	20,880	1,594	7,444
2009	3,007,856	39,662	13,961	27,450	180	106	197	4	21,139	1,783	7,285
2008	3,002,555	40,221	14,132	28,370	226	140	231	7	19,566	---	7,752
2007	2,988,046	40,835	14,018	27,126	224	134	217	6	19,895	---	7,622
2006	2,982,085	40,592	13,706	27,289	208	132	234	5	20,060	---	7,949
2005	2,966,334	39,275	12,757	27,770	209	135	207	4	20,419	---	8,148
2004	2,954,451	38,368	11,895	26,811	194	122	210	5	20,455	---	8,305
2003	2,944,062	38,139	11,384	27,972	216	135	207	6	20,371	---	8,285
2002	2,936,760	37,555	11,020	27,928	198	133	194	0	20,406	---	9,113
2001	2,923,000	37,610	10,824	27,741	211	129	230	1	21,127	---	9,542
2000	2,926,000	38,250	10,704	27,840	241	158	192	4	21,792	---	9,756
1999	2,869,000	37,549	10,328	28,339	213	126	222	3	22,029	---	9,737
1998	2,862,000	37,262	10,149	28,320	243	169	224	3	21,609	---	9,880
1997	2,854,000	36,641	9,593	27,669	229	148	202	1	21,909	---	9,712
1996	2,849,000	37,130	9,751	27,800	259	182	201	1	22,711	---	10,347
1995	2,841,000	36,790	9,258	27,962	300	192	220	1	22,573	---	10,545
1994	2,829,000	37,057	9,198	27,651	273	160	208	0	22,924	---	10,885
1993	2,821,000	37,805	9,296	27,951	261	155	238	1	22,822	---	10,700
1992	2,807,000	38,459	9,050	26,580	307	178	259	2	23,129	---	10,924
1991	2,791,000	38,925	8,644	27,306	312	171	235	2	23,533	---	10,939
1990	2,777,000	39,330	8,269	26,815	317	183	263	2	24,931	---	10,913
1989	2,771,000	38,916	7,552	27,147	321	214	238	3	25,267	---	10,507
1988	2,769,000	38,070	6,730	27,851	330	206	262	5	25,090	---	10,808
1987	2,767,000	37,866	6,142	27,213	343	208	264	3	23,062	---	10,527
1986	2,792,000	38,748	5,811	27,021	327	215	242	2	23,311	---	10,324
1985	2,830,000	41,182	5,585	27,810	389	242	255	1	24,578	---	10,525
1984	2,859,000	42,360	5,315	26,972	376	251	332	4	26,366	---	10,509
1983	2,871,000	43,247	5,168	27,509	385	243	298	4	26,769	---	10,588
1982	2,888,000	44,716	5,062	26,852	453	279	311	2	27,189	---	10,869
1981	2,908,000	45,918	4,938	26,930	456	296	336	0	27,153	---	12,071
1980	2,914,000	47,797	4,895	27,096	565	379	406	5	27,474	---	11,854
1979	2,903,000	46,763	4,397	26,816	496	339	363	2	27,925	---	11,426
1978	2,906,000	44,559	4,116	27,417	559	394	362	1	28,030	---	11,123
1977	2,888,000	44,898	3,950	26,750	556	431	373	5	26,419	---	10,890
1976	2,874,000	41,570	3,437	27,825	597	458	352	4	25,727	---	10,817
1975	2,861,000	41,360	3,343	28,058	556	434	369	5	25,616	---	10,304
1974	2,856,000	40,179	2,959	28,730	573	443	424	5	27,209	---	9,480
1973	2,863,000	38,898	3,124	29,229	620	473	363	2	27,544	---	9,151
1972	2,884,000	40,860	3,146	29,907	731	578	414	4	26,603	---	8,471
1971	2,860,000	45,171	3,273	29,475	791	620	481	4	25,819	---	7,772
1970	2,830,000	48,406	3,495	29,356	908	733	480	10	24,648	---	7,188
1969	2,805,000	47,235	3,065	29,345	894	706	482	11	24,686	---	6,995
1968	2,803,000	46,737	2,960	29,852	894	721	534	6	24,697	---	6,511
1967	2,793,000	47,217	2,533	28,849	908	727	559	6	22,396	---	6,064
1966	2,762,000	48,641	2,423	29,611	949	745	533	9	21,130	---	5,571
1965	2,742,000	50,970	2,224	29,394	1,048	785	579	9	20,247	---	5,258
1964	2,746,000	55,443	2,001	29,157	1,178	884	603	13	20,232	---	5,091
1963	2,747,000	57,840	1,777	29,266	1,189	887	681	8	19,487	---	5,003
1962	2,750,000	61,003	1,637	28,632	1,205	915	679	8	18,981	---	4,739
1961	2,756,000	63,408	1,672	28,158	1,304	986	728	15	21,962	---	4,777
1960	2,756,000	64,050	1,476	28,741	1,399	1,068	764	13	24,774	---	4,559

**TABLE 2 (CONTINUED)**  
**POPULATION, LIVE BIRTHS (TOTAL AND OUT-OF-WEDLOCK), DEATHS (TOTAL, INFANT,**  
**NEONATAL, FETAL, AND MATERNAL), MARRIAGES AND DISSOLUTIONS, BY YEAR 1915-2014**

Year	Population	Live Births		Deaths					Social Categories		
		Total	Out-of-Wedlock	Total	Infant	Neonatal	Fetal	Maternal	Marriages*	Same-Gender Marriages*	Dissolutions*
1959	2,745,000	64,473	1,453	28,317	1,388	1,075	760	15	25,116	---	4,594
1958	2,731,000	62,173	1,305	27,718	1,417	1,082	763	24	23,958	---	4,299
1957	2,742,000	63,497	1,182	27,917	1,324	1,012	782	12	23,840	---	4,134
1956	2,718,000	63,213	1,161	26,517	1,307	1,009	838	13	25,270	---	4,850
1955	2,684,000	63,624	1,208	26,672	1,401	1,076	769	23	24,493	---	5,195
1954	2,631,000	63,069	1,098	25,602	1,340	1,031	835	25	23,228	---	5,217
1953	2,637,000	62,521	1,043	26,715	1,355	1,046	870	20	23,180	---	5,253
1952	2,629,000	64,091	1,007	26,464	1,588	1,198	880	23	22,600	---	5,596
1951	2,620,000	66,123	1,062	26,287	1,648	1,281	922	35	24,301	---	5,225
1950	2,621,000	62,550	1,065	26,940	1,547	1,185	936	36	27,603	---	5,404
1949	2,578,000	61,765	1,075	26,040	1,582	1,257*	963	34	25,515	---	5,482
1948	2,543,000	60,396	1,084	25,935	1,609	1,247	907	43	28,585	---	5,609
1947	2,509,000	63,536	1,153	26,307	1,809	1,435	1,008	57	30,002	---	6,743
1946	2,467,000	55,743	1,066	25,408	1,656	1,334	977	54	32,434	---	9,886
1945	2,308,000	44,497	915	25,505	1,348	1,021	819	76	21,264	---	7,667
1944	2,301,000	45,263	690	25,068	1,500	1,102	887	80	17,121	---	6,138
1943	2,334,000	46,579	676	25,319	1,580	1,157	935	76	13,566	---	5,265
1942	2,439,000	47,671	694	24,265	1,603	1,197	967	95	13,085	---	4,777
1941	2,491,000	45,485	719	24,879	1,650	1,187	966	123	25,936	---	5,144
1940	2,537,000	44,347	657	25,539	1,616	1,143	986	151	48,352	---	4,778
1939	2,520,000	42,985	767*	25,845	1,667	1,153	1,011	127	36,862	---	4,692
1938	2,494,000	42,931	814	25,002	1,745	1,184	1,077	140	31,964	---	4,541
1937	2,498,000	42,074	828	26,492*	1,863*	1,213	1,088*	189*	25,892	---	4,700
1936	2,509,000	42,746*	779	28,518	2,076	1,392	1,159	195	21,780	---	4,615
1935	2,524,000	41,021	---	26,365	1,930	1,224	1,110	214	20,968	---	4,392
1934	2,510,000	42,463	---	26,758	2,149	---	1,142	216	20,240	---	4,334
1933	2,495,000	39,575	---	25,665	1,911	---	1,121	210	16,018	---	3,686
1932	2,489,000	40,164	---	25,786	1,887	---	1,278	219	8,014	---	3,375
1931	2,482,000	41,633	---	25,681	1,681	---	1,332	209	14,190	---	4,144
1930	2,475,000	42,733	---	26,228	2,303	---	1,340	251	20,642	---	4,354
1929	2,460,000	42,126	---	25,681	2,214	---	---	235	21,935	---	4,427
1928	2,450,000	43,378	---	25,315	2,300	---	---	210	20,529	---	4,102
1927	2,441,000	44,296	---	24,532	2,478	---	---	263	21,048	---	4,255
1926	2,432,000	44,477	---	25,466	2,644	---	---	276	20,966	---	4,102
1925	2,427,000	49,740	---	24,420	2,616	---	---	260	21,924	---	4,112
1924	2,420,000	48,887	---	23,620	2,602	---	---	296	24,855	---	3,782
1923	2,425,000	51,305	---	25,378	2,944	---	---	246	23,516	---	4,495
1922	2,428,000	50,736	---	24,065	2,920	---	---	256	22,745	---	3,862
1921	2,407,000	49,977	---	24,611	2,961	---	---	257	25,283	---	4,010
1920	2,400,000	48,815	---	25,897	3,243	---	---	301	28,468	---	4,738
1919	2,379,000	45,716	---	24,016	2,915	---	---	---	18,993	---	3,223
1918	2,351,000	51,142	---	32,421	3,576	---	---	---	21,991	---	3,143
1917	2,382,000	38,204	---	23,773	2,792	---	---	---	24,037	---	3,632
1916	2,376,000	39,715	---	23,904	3,117	---	---	---	22,699	---	2,973
1915	2,366,000	44,115	---	22,367	2,949	---	---	---	23,017	---	3,024

Residence data unless noted.  
 \* Occurrence data for this year and previous years.  
 Total deaths do not include fetal deaths.

**TABLE 3**  
**RATES: LIVE BIRTHS (TOTAL AND OUT-OF-WEDLOCK), DEATH (TOTAL, INFANT,**  
**NEONATAL, FETAL AND MATERNAL), MARRIAGE AND DISSOLUTION, 1915-2014**

Year	Live Births		Deaths					Social Categories		
	Total	Out-of-Wedlock	Total	Infant	Neonatal	Fetal	Maternal	Marriages*	Same-Gender Marriages*	Dissolutions*
2014	12.8	351.5	9.4	4.8	3.1	4.5	22.7	6.9	0.6	1.5
2013	12.6	344.4	9.3	4.2	2.7	4.3	23.1	7.4	1.1	1.9
2012	12.6	347.6	9.2	5.3	3.3	4.5	20.7	6.8	0.4	2.2
2011	12.5	338.1	9.2	4.7	2.9	4.6	20.9	6.7	0.4	2.4
2010	12.6	342.5	9.1	4.9	2.6	4.7	7.8	6.8	0.5	2.4
2009	13.2	352.0	9.1	4.5	2.7	5.0	10.1	7.0	0.6	2.4
2008	13.4	351.4	9.4	5.6	3.5	5.7	17.4	6.5	---	2.6
2007	13.7	343.3	9.1	5.5	3.3	5.3	14.7	6.7	---	2.6
2006	13.6	337.7	9.2	5.1	3.3	5.8	12.3	6.7	---	2.7
2005	13.2	324.8	9.4	5.3	3.4	5.3	10.2	6.9	---	2.7
2004	13.0	310.0	9.1	5.1	3.2	5.5	13.0	6.9	---	2.8
2003	13.0	298.5	9.5	5.7	3.5	5.4	15.7	6.9	---	2.8
2002	12.8	293.4	9.5	5.3	3.5	5.2	0.0	6.9	---	3.1
2001	12.9	287.8	9.5	5.6	3.4	6.1	2.7	7.2	---	3.3
2000	13.1	279.8	9.5	6.3	4.1	5.0	10.5	7.4	---	3.3
1999	13.1	275.1	9.9	5.7	3.4	5.9	5.3	7.7	---	3.4
1998	13.0	272.4	9.9	6.5	4.5	6.0	8.1	7.6	---	3.5
1997	12.8	261.8	9.7	6.2	4.0	5.5	2.7	7.7	---	3.4
1996	13.0	262.6	9.8	7.0	4.9	5.4	2.7	8.0	---	3.6
1995	13.0	251.6	9.8	8.2	5.2	6.0	2.7	7.9	---	3.7
1994	13.1	248.2	9.8	7.4	4.3	5.6	0.0	8.1	---	3.8
1993	13.4	245.9	9.9	6.9	4.1	6.3	2.6	8.1	---	3.8
1992	13.7	235.3	9.5	8.0	4.6	6.7	5.2	8.2	---	3.9
1991	13.9	222.1	9.8	8.0	4.4	6.0	5.1	8.4	---	3.9
1990	14.2	210.2	9.7	8.1	4.7	6.7	5.1	9.0	---	3.9
1989	14.0	194.1	9.8	8.2	5.5	6.1	7.7	9.1	---	3.8
1988	13.8	176.8	10.1	8.7	5.4	6.9	13.1	9.1	---	3.9
1987	13.7	162.2	9.8	9.1	5.5	7.0	7.9	8.3	---	3.8
1986	13.9	150.0	9.7	8.4	5.5	6.2	5.2	8.3	---	3.7
1985	14.6	135.6	9.8	9.4	5.9	6.2	2.4	8.7	---	3.7
1984	14.8	125.5	9.4	8.9	5.9	7.8	9.4	9.2	---	3.7
1983	15.1	119.5	9.6	8.9	5.6	6.9	9.2	9.3	---	3.7
1982	15.5	113.2	9.3	10.1	6.2	7.0	4.5	9.4	---	3.8
1981	15.8	107.5	9.3	9.9	6.4	7.3	0.0	9.3	---	4.2
1980	16.4	102.4	9.3	11.8	7.9	8.5	10.5	9.4	---	4.1
1979	16.1	94.0	9.2	10.6	7.2	7.8	4.3	9.6	---	3.9
1978	15.3	92.4	9.4	12.5	8.8	8.1	2.2	9.6	---	3.8
1977	15.5	88.0	9.3	12.4	9.6	8.3	11.1	9.1	---	3.8
1976	14.5	82.7	9.7	14.4	11.0	8.5	9.6	9.0	---	3.8
1975	14.5	80.8	9.8	13.4	10.5	8.9	12.1	9.0	---	3.6
1974	14.1	73.6	10.0	14.3	11.0	10.6	12.4	9.5	---	3.3
1973	13.6	80.3	10.2	15.9	12.2	9.3	5.1	9.6	---	3.2
1972	14.2	77.0	10.4	17.9	14.1	10.1	9.8	9.2	---	2.9
1971	15.8	72.5	10.3	17.5	13.7	10.6	8.9	9.0	---	2.7
1970	17.1	72.2	10.4	18.8	15.1	9.9	20.7	8.7	---	2.5
1969	16.8	64.9	10.5	18.9	14.9	10.2	23.3	8.8	---	2.5
1968	16.7	63.3	10.7	19.1	15.4	11.4	12.8	8.8	---	2.3
1967	16.9	53.6	10.3	19.2	15.4	11.8	12.7	8.0	---	2.2
1966	17.6	49.8	10.7	19.5	15.3	11.0	18.5	7.7	---	2.0
1965	18.6	43.6	10.7	20.6	15.4	11.4	17.7	7.4	---	1.9
1964	20.2	36.1	10.6	21.2	15.9	10.9	23.4	7.4	---	1.9
1963	21.1	30.7	10.7	20.6	15.3	11.8	13.8	7.1	---	1.8
1962	22.2	26.8	10.4	19.8	15.0	11.1	13.1	6.9	---	1.7
1961	23.0	26.4	10.2	20.6	15.6	11.5	23.7	8.0	---	1.7
1960	23.2	23.0	10.4	21.8	16.7	11.9	20.3	9.0	---	1.7

**TABLE 3 (CONTINUED)**  
**RATES: LIVE BIRTHS (TOTAL AND OUT-OF-WEDLOCK), DEATH (TOTAL, INFANT, NEONATAL, FETAL AND MATERNAL), MARRIAGE AND DISSOLUTION, 1915-2014**

Year	Live Births		Deaths					Social Categories		
	Total	Out-of-Wedlock	Total	Infant	Neonatal	Fetal	Maternal	Marriages*	Same-Gender Marriages*	Dissolutions*
1959	23.5	22.5	10.3	21.5	16.7	11.8	23.3	9.1	---	1.7
1958	22.8	21.0	10.1	22.8	17.4	12.3	38.6	8.8	---	1.6
1957	23.2	18.6	10.2	20.9	15.9	12.3	18.9	8.7	---	1.5
1956	23.3	18.4	9.8	20.7	16.0	13.3	20.6	9.3	---	1.8
1955	23.7	19.0	9.9	22.0	16.9	12.1	36.1	9.1	---	1.9
1954	24.0	17.4	9.7	21.2	16.3	13.2	39.6	8.8	---	2.0
1953	23.7	16.7	10.1	21.7	16.7	13.9	32.0	8.8	---	2.0
1952	24.4	15.7	10.1	24.8	18.7	13.7	35.9	8.6	---	2.1
1951	25.2	16.1	10.0	24.9	19.4	13.9	52.9	9.3	---	2.0
1950	23.9	17.0	10.3	24.7	18.9	15.0	57.6	10.5	---	2.1
1949	24.0	17.4	10.1	25.6	20.0*	15.6	55.0	9.9	---	2.1
1948	23.7	17.9	10.2	26.6	20.3	15.0	71.2	11.2	---	2.2
1947	25.3	18.1	10.5	28.5	22.1	15.9	89.7	12.0	---	2.7
1946	22.6	19.1	10.3	29.7	23.3	17.5	96.9	13.1	---	4.0
1945	19.3	20.6	11.1	30.3	22.6	18.4	170.8	9.2	---	3.3
1944	19.7	15.2	10.9	33.1	23.5	19.6	176.7	7.4	---	2.7
1943	20.0	14.5	10.8	33.9	24.0	20.1	163.2	5.8	---	2.3
1942	19.5	14.6	9.9	33.6	24.3	20.3	199.3	5.4	---	1.9
1941	18.3	15.8	10.0	36.3	25.3	21.2	270.4	10.4	---	2.1
1940	17.5	14.8	10.1	36.4	25.2	22.2	340.5	19.1	---	1.9
1939	17.1	17.5*	10.3	38.8	26.2	23.5	295.5	14.6	---	1.9
1938	17.2	18.6	10.0	40.6	27.0	25.1	326.1	12.8	---	1.8
1937	16.8	19.6	10.6*	44.1*	28.7	25.7*	447.1*	10.4	---	1.9
1936	17.0*	18.2	11.4	48.6	32.6	27.1	456.2	8.7	---	1.8
1935	16.3	---	10.4	47.0	29.8	27.1	521.7	8.3	---	1.7
1934	16.9	---	10.7	50.6	---	26.9	508.7	8.1	---	1.7
1933	15.9	---	10.3	48.3	---	28.3	530.6	6.4	---	1.5
1932	16.1	---	10.4	47.0	---	31.8	545.3	3.2	---	1.4
1931	16.8	---	10.3	40.4	---	28.8	502.0	5.7	---	1.7
1930	17.3	---	10.6	53.9	---	31.4	587.4	8.3	---	1.8
1929	17.1	---	10.4	52.6	---	---	557.9	8.9	---	1.8
1928	17.7	---	10.3	53.0	---	---	484.1	8.4	---	1.7
1927	18.1	---	10.0	55.9	---	---	593.7	8.6	---	1.7
1926	18.3	---	10.5	59.4	---	---	620.5	8.6	---	1.7
1925	20.5	---	10.1	52.6	---	---	522.7	9.0	---	1.7
1924	20.2	---	9.8	53.2	---	---	605.5	10.3	---	1.6
1923	21.2	---	10.5	57.4	---	---	479.5	9.7	---	1.9
1922	20.9	---	9.9	57.6	---	---	504.6	9.4	---	1.6
1921	20.8	---	10.2	59.2	---	---	514.2	10.5	---	1.7
1920	20.3	---	10.8	66.4	---	---	616.6	11.9	---	2.0
1919	19.2	---	10.1	63.8	---	---	---	8.0	---	1.4
1918	21.8	---	13.8	69.9	---	---	---	9.4	---	1.3
1917	16.0	---	10.0	73.1	---	---	---	10.1	---	1.5
1916	16.7	---	10.1	78.5	---	---	---	9.6	---	1.3
1915	18.6	---	9.5	66.8	---	---	---	9.7	---	1.3

Residence data unless noted.

\* Occurrence data for this year and previous years.

Live births, total deaths, marriage and dissolution rates per 1,000 population.

Out-of-wedlock live births, infant, neonatal and fetal death rates per 1,000 live births.

Maternal death rates per 100,000 live births.

**TABLE 4**  
**TOTAL**  
**SUMMARY OF SELECTED VITAL EVENTS FOR THE STATE OF IOWA, 2014**

Line No.		Occurrence		Residence		Line No.
		Number	Rate	Number	Rate	
1	Population – July 1 – 3,107,126 *					1
2	Live Births	39,465	12.7	39,685	12.8	2
3	Out-of-Wedlock	14,074	356.6	13,948	351.5	3
4	Mother under age 20	2,101	53.2	2,069	52.1	4
5	Low Birth Weight < 2,500 Grams	2,535	64.2	2,683	67.6	5
6	Congenital Malformations	256	6.5	265	6.7	6
7	Deaths from All Causes	28,934	9.3	29,088	9.4	7
8	Maternal Deaths	8	20.3	9	22.7	8
9	Fetal Deaths	172	4.4	178	4.5	9
10	Neonatal Deaths	110	2.8	123	3.1	10
11	Perinatal Deaths	282	7.1	301	7.6	11
12	Infant Deaths	176	4.5	191	4.8	12
13	Induced Termination of Pregnancy	4,020	6.9	...	...	13
14	Spontaneous Termination of Pregnancy	537	0.9	...	...	14
15	Marriages	21,327	6.9	...	...	15
16	Same-Gender Marriages	1,813	0.6	...	...	16
17	Dissolutions	4,677	1.5	...	...	17
<b>– Selected Causes of Death –</b>						
18	Tuberculosis, All Forms	4	0.1	3	0.1	18
19	Tuberculosis of Respiratory System	2	0.1	1	0.0	19
20	Other Tuberculosis	2	0.1	2	0.1	20
21	Syphilis	0	0.0	0	0.0	21
22	Other Infective and Parasitic Diseases	464	14.9	486	15.6	22
23	Malignant Neoplasms, Including Neoplasms of Lymphatic and Hematopoietic Tissues	6,436	207.1	6,447	207.5	23
24	Malignant Neoplasms of Lip, Oral Cavity, and Pharynx	99	3.2	103	3.3	24
25	Malignant Neoplasms of Digestive Organs and Peritoneum	1,633	52.6	1,638	52.7	25
26	Malignant Neoplasms of Respiratory and Intrathoracic Organ	1,731	55.7	1,726	55.5	26
27	Malignant Neoplasms of Breast	395	12.7	401	12.9	27
28	Malignant Neoplasms of Genital Organs	679	21.9	680	21.9	28
29	Malignant Neoplasms of Urinary Organs	355	11.4	354	11.4	29
30	Malignant Neoplasms of All Other and Unspecified Sites	879	28.3	873	28.1	30
31	Leukemia	268	8.6	270	8.7	31
32	Other Neoplasms of Lymphatic and Hematopoietic Tissues	397	12.8	402	12.9	32
33	Benign Neoplasms, Carcinoma In Situ, and Neoplasms of Uncertain Behavior and of Unspecified Nature	185	6.0	188	6.1	33
34	Anemias	53	1.7	53	1.7	34
35	Diabetes Mellitus	1,025	33.0	1,013	32.6	35
36	Meningitis	5	0.2	5	0.2	36
37	Alzheimer's Disease	1,319	42.5	1,310	42.2	37
38	Major Cardiovascular Diseases	8,628	277.7	8,583	276.2	38
39	Diseases of Heart	6,549	210.8	6,509	209.5	39
40	Rheumatic Fever and Rheumatic Heart Disease	38	1.2	40	1.3	40
41	Hypertensive Heart Disease	409	13.2	408	13.1	41
42	Hypertensive Heart and Renal Disease	63	2.0	63	2.0	42
43	Ischemic Heart Disease	4,485	144.3	4,431	142.6	43
44	Acute Myocardial Infarction	1,390	44.7	1,372	44.2	44
45	Other Acute and Subacute Forms of Ischemic Heart Disease	14	0.5	14	0.5	45
46	Other Forms of Chronic Ischemic Heart Disease	3,081	99.2	3,045	98.0	46
47	Atherosclerotic Cardiovascular Disease	972	31.3	948	30.5	47
48	All Other Forms of Chronic Ischemic Heart Disease	2,109	67.9	2,097	67.5	48
49	Other Heart Diseases	1,554	50.0	1,567	50.4	49
50	Essential Hypertension and Hypertensive Renal Disease	336	10.8	336	10.8	50
51	Cerebrovascular Diseases	1,413	45.5	1,408	45.3	51
52	Atherosclerosis	121	3.9	121	3.9	52
53	Other Diseases of Circulatory System	209	6.7	209	6.7	53
54	Influenza	70	2.3	75	2.4	54
55	Pneumonia	500	16.1	500	16.1	55
56	Acute Bronchitis and Bronchiolitis	5	0.2	4	0.1	56
57	Chronic Lower Respiratory Diseases	1,918	61.7	1,897	61.1	57
58	Bronchitis, Chronic and Unspecified	10	0.3	9	0.3	58
59	Emphysema	84	2.7	85	2.7	59
60	Asthma	55	1.8	54	1.7	60
61	Other Chronic Lower Respiratory Diseases	1,769	56.9	1,749	56.3	61
62	Peptic Ulcer	47	1.5	47	1.5	62
63	Chronic Liver Disease and Cirrhosis	314	10.1	314	10.1	63
64	Cholelithiasis and Other Disorders of the Gallbladder	41	1.3	43	1.4	64
65	Nephritis, Nephrotic Syndrome, and Nephrosis	315	10.1	310	10.0	65
66	Acute and Rapidly Progressive Nephritic and Nephrotic Syndrome	6	0.2	5	0.2	66
67	Chronic Glomerulonephritis, Nephritis and Nephrosis not Specified as Acute or Chronic & Renal Sclerosis Unspecified	8	0.3	7	0.2	67
68	Renal Failure	301	9.7	298	9.6	68
69	Other Disorders of Kidney	0	0.0	0	0.0	69
70	Infections of Kidney	8	0.3	8	0.3	70
71	Hyperplasia of Prostate	12	0.4	12	0.4	71
72	Complications of Pregnancy, Childbirth and the Puerperium	8	0.3	9	0.3	72
73	Certain Conditions Originating in the Perinatal Period	79	2.5	92	3.0	73
74	Congenital Malformations, Deformations and Chromosomal Abnormalities	104	3.3	104	3.3	74
75	Sudden Infant Death Syndrome	19	0.6	17	0.5	75
76	Symptoms, Signs and Abnormal Findings, Not Elsewhere Classified	459	14.8	472	15.2	76
77	All Other Diseases	4,871	156.8	5,089	163.8	77
78	Unintentional Injuries	1,519	48.9	1,487	47.9	78
79	Motor Vehicle Crashes	353	11.4	343	11.0	79
80	All Other Unintentional Injuries	1,166	37.5	1,144	36.8	80
81	Suicides	409	13.2	401	12.9	81
82	Teen Suicides	24	0.8	23	0.7	82
83	Homicide and Legal Intervention	82	2.6	83	2.7	83
84	Other External Causes	35	1.1	36	1.2	84

\* Source: U.S. Census Bureau

**TABLE 4 A**  
**WHITE**  
**SUMMARY OF SELECTED VITAL EVENTS FOR THE STATE OF IOWA, 2014**

Line No.		Occurrence		Residence		Line No.
		Number	Rate	Number	Rate	
1	Population – July 1 – 2,888,971 *					1
2	Live Births	33,480	11.6	34,050	11.8	2
3	Out-of-Wedlock	10,892	325.3	10,990	322.8	3
4	Mother under age 20	1,578	47.1	1,592	46.8	4
5	Low Birth Weight < 2,500 Grams	2,000	59.7	2,160	63.4	5
6	Congenital Malformations	226	6.8	235	6.9	6
7	Deaths from All Causes	28,055	9.7	28,000	9.7	7
8	Maternal Deaths	7	20.9	8	23.5	8
9	Fetal Deaths	139	4.2	145	4.3	9
10	Neonatal Deaths	92	2.7	104	3.1	10
11	Perinatal Deaths	231	6.9	249	7.3	11
12	Infant Deaths	141	4.2	156	4.6	12
13	Induced Termination of Pregnancy	2,983	5.6	...	...	13
14	Spontaneous Termination of Pregnancy	455	0.9	...	...	14
15	Marriages **	...	...	...	...	15
16	Same-Gender Marriages **	...	...	...	...	16
17	Dissolutions **	...	...	...	...	17
<b>– Selected Causes of Death –</b>						
18	Tuberculosis, All Forms	3	0.1	2	0.1	18
19	Tuberculosis of Respiratory System	2	0.1	1	0.0	19
20	Other Tuberculosis	1	0.0	1	0.0	20
21	Syphilis	0	0.0	0	0.0	21
22	Other Infective and Parasitic Diseases	439	15.2	464	16.1	22
23	Malignant Neoplasms, Including Neoplasms of Lymphatic and Hematopoietic Tissues	6,241	216.0	6,240	216.0	23
24	Malignant Neoplasms of Lip, Oral Cavity, and Pharynx	99	3.4	103	3.6	24
25	Malignant Neoplasms of Digestive Organs and Peritoneum	1,577	54.6	1,580	54.7	25
26	Malignant Neoplasms of Respiratory and Intrathoracic Organ	1,685	58.3	1,675	58.0	26
27	Malignant Neoplasms of Breast	382	13.2	387	13.4	27
28	Malignant Neoplasms of Genital Organs	662	22.9	660	22.8	28
29	Malignant Neoplasms of Urinary Organs	345	11.9	341	11.8	29
30	Malignant Neoplasms of All Other and Unspecified Sites	853	29.5	846	29.3	30
31	Leukemia	258	8.9	262	9.1	31
32	Other Neoplasms of Lymphatic and Hematopoietic Tissues	380	13.2	386	13.4	32
33	Benign Neoplasms, Carcinoma In Situ, and Neoplasms of Uncertain Behavior and of Unspecified Nature	183	6.3	186	6.4	33
34	Anemias	50	1.7	50	1.7	34
35	Diabetes Mellitus	977	33.8	968	33.5	35
36	Meningitis	4	0.1	5	0.2	36
37	Alzheimer's Disease	1,302	45.1	1,289	44.6	37
38	Major Cardiovascular Diseases	8,376	289.9	8,323	288.1	38
39	Diseases of Heart	6,372	220.6	6,324	218.9	39
40	Rheumatic Fever and Rheumatic Heart Disease	36	1.2	37	1.3	40
41	Hypertensive Heart Disease	398	13.8	398	13.8	41
42	Hypertensive Heart and Renal Disease	63	2.2	62	2.1	42
43	Ischemic Heart Disease	4,365	151.1	4,311	149.2	43
44	Acute Myocardial Infarction	1,349	46.7	1,330	46.0	44
45	Other Acute and Subacute Forms of Ischemic Heart Disease	14	0.5	13	0.4	45
46	Other Forms of Chronic Ischemic Heart Disease	3,002	103.9	2,968	102.7	46
47	Atherosclerotic Cardiovascular Disease	946	32.7	924	32.0	47
48	All Other Forms of Chronic Ischemic Heart Disease	2,056	71.2	2,044	70.8	48
49	Other Heart Diseases	1,510	52.3	1,516	52.5	49
50	Essential Hypertension and Hypertensive Renal Disease	321	11.1	321	11.1	50
51	Cerebrovascular Diseases	1,364	47.2	1,359	47.0	51
52	Atherosclerosis	121	4.2	120	4.2	52
53	Other Diseases of Circulatory System	198	6.9	199	6.9	53
54	Influenza	67	2.3	71	2.5	54
55	Pneumonia	492	17.0	488	16.9	55
56	Acute Bronchitis and Bronchiolitis	4	0.1	3	0.1	56
57	Chronic Lower Respiratory Diseases	1,888	65.4	1,865	64.6	57
58	Bronchitis, Chronic and Unspecified	9	0.3	8	0.3	58
59	Emphysema	83	2.9	83	2.9	59
60	Asthma	52	1.8	50	1.7	60
61	Other Chronic Lower Respiratory Diseases	1,744	60.4	1,724	59.7	61
62	Peptic Ulcer	43	1.5	44	1.5	62
63	Chronic Liver Disease and Cirrhosis	299	10.3	300	10.4	63
64	Cholelithiasis and Other Disorders of the Gallbladder	40	1.4	42	1.5	64
65	Nephritis, Nephrotic Syndrome, and Nephrosis	299	10.3	297	10.3	65
66	Acute and Rapidly Progressive Nephritic and Nephrotic Syndrome	6	0.2	5	0.2	66
67	Chronic Glomerulonephritis, Nephritis and Nephrosis not Specified as Acute or Chronic & Renal Sclerosis Unspecified	8	0.3	7	0.2	67
68	Renal Failure	285	9.9	285	9.9	68
69	Other Disorders of Kidney	0	0.0	0	0.0	69
70	Infections of Kidney	8	0.3	8	0.3	70
71	Hyperplasia of Prostate	12	0.4	12	0.4	71
72	Complications of Pregnancy, Childbirth and the Puerperium	7	0.2	8	0.3	72
73	Certain Conditions Originating in the Perinatal Period	64	2.2	76	2.6	73
74	Congenital Malformations, Deformations and Chromosomal Abnormalities	98	3.4	99	3.4	74
75	Sudden Infant Death Syndrome	18	0.6	16	0.6	75
76	Symptoms, Signs and Abnormal Findings, Not Elsewhere Classified	446	15.4	458	15.9	76
77	All Other Diseases	4,763	164.9	4,792	165.9	77
78	Unintentional Injuries	1,452	50.3	1,417	49.0	78
79	Motor Vehicle Crashes	329	11.4	314	10.9	79
80	All Other Unintentional Injuries	1,123	38.9	1,103	38.2	80
81	Suicides	397	13.7	391	13.5	81
82	Teen Suicides	23	0.8	23	0.8	82
83	Homicide and Legal Intervention	53	1.8	56	1.9	83
84	Other External Causes	30	1.0	30	1.0	84

\* Source: U.S. Census Bureau

\*\* Not Available by Race

**TABLE 4 B**  
**AFRICAN AMERICAN**  
**SUMMARY OF SELECTED VITAL EVENTS FOR THE STATE OF IOWA, 2014**

Line No.		Occurrence		Residence		Line No.
		Number	Rate	Number	Rate	
1	Population – July 1 – 125,162 *					1
2	Live Births	2,441	19.5	2,397	19.2	2
3	Out-of-Wedlock	1,708	699.7	1,683	702.1	3
4	Mother under age 20	254	104.1	247	103.0	4
5	Low Birth Weight < 2,500 Grams	277	113.5	280	116.8	5
6	Congenital Malformations	16	6.6	17	7.1	6
7	Deaths from All Causes	570	4.6	534	4.3	7
8	Maternal Deaths	1	41.0	1	41.7	8
9	Fetal Deaths	20	8.2	21	8.8	9
10	Neonatal Deaths	9	3.7	9	3.8	10
11	Perinatal Deaths	29	11.9	30	12.5	11
12	Infant Deaths	23	9.4	21	8.8	12
13	Induced Termination of Pregnancy	534	19.6	...	...	13
14	Spontaneous Termination of Pregnancy	47	1.7	...	...	14
15	Marriages **	...	...	...	...	15
16	Same-Gender Marriages **	...	...	...	...	16
17	Dissolutions **	...	...	...	...	17
<b>– Selected Causes of Death –</b>						
18	Tuberculosis, All Forms	0	0.0	0	0.0	18
19	Tuberculosis of Respiratory System	0	0.0	0	0.0	19
20	Other Tuberculosis	0	0.0	0	0.0	20
21	Syphilis	0	0.0	0	0.0	21
22	Other Infective and Parasitic Diseases	17	13.6	15	12.0	22
23	Malignant Neoplasms, Including Neoplasms of Lymphatic and Hematopoietic Tissues	120	95.9	120	95.9	23
24	Malignant Neoplasms of Lip, Oral Cavity, and Pharynx	0	0.0	0	0.0	24
25	Malignant Neoplasms of Digestive Organs and Peritoneum	33	26.4	31	24.8	25
26	Malignant Neoplasms of Respiratory and Intrathoracic Organ	32	25.6	32	25.6	26
27	Malignant Neoplasms of Breast	8	6.4	8	6.4	27
28	Malignant Neoplasms of Genital Organs	11	8.8	13	10.4	28
29	Malignant Neoplasms of Urinary Organs	4	3.2	4	3.2	29
30	Malignant Neoplasms of All Other and Unspecified Sites	15	12.0	15	12.0	30
31	Leukemia	5	4.0	5	4.0	31
32	Other Neoplasms of Lymphatic and Hematopoietic Tissues	12	9.6	12	9.6	32
33	Benign Neoplasms, Carcinoma In Situ, and Neoplasms of Uncertain Behavior and of Unspecified Nature	1	0.8	1	0.8	33
34	Anemias	2	1.6	2	1.6	34
35	Diabetes Mellitus	34	27.2	31	24.8	35
36	Meningitis	1	0.8	0	0.0	36
37	Alzheimer's Disease	8	6.4	8	6.4	37
38	Major Cardiovascular Diseases	163	130.2	153	122.2	38
39	Diseases of Heart	118	94.3	108	86.3	39
40	Rheumatic Fever and Rheumatic Heart Disease	2	1.6	2	1.6	40
41	Hypertensive Heart Disease	10	8.0	9	7.2	41
42	Hypertensive Heart and Renal Disease	0	0.0	0	0.0	42
43	Ischemic Heart Disease	76	60.7	69	55.1	43
44	Acute Myocardial Infarction	24	19.2	23	18.4	44
45	Other Acute and Subacute Forms of Ischemic Heart Disease	0	0.0	0	0.0	45
46	Other Forms of Chronic Ischemic Heart Disease	52	41.5	46	36.8	46
47	Atherosclerotic Cardiovascular Disease	17	13.6	15	12.0	47
48	All Other Forms of Chronic Ischemic Heart Disease	35	28.0	31	24.8	48
49	Other Heart Diseases	30	24.0	28	22.4	49
50	Essential Hypertension and Hypertensive Renal Disease	12	9.6	12	9.6	50
51	Cerebrovascular Diseases	27	21.6	27	21.6	51
52	Atherosclerosis	0	0.0	0	0.0	52
53	Other Diseases of Circulatory System	6	4.8	6	4.8	53
54	Influenza	2	1.6	2	1.6	54
55	Pneumonia	3	2.4	3	2.4	55
56	Acute Bronchitis and Bronchiolitis	1	0.8	1	0.8	56
57	Chronic Lower Respiratory Diseases	24	19.2	24	19.2	57
58	Bronchitis, Chronic and Unspecified	1	0.8	1	0.8	58
59	Emphysema	1	0.8	1	0.8	59
60	Asthma	2	1.6	3	2.4	60
61	Other Chronic Lower Respiratory Diseases	20	16.0	19	15.2	61
62	Peptic Ulcer	4	3.2	3	2.4	62
63	Chronic Liver Disease and Cirrhosis	8	6.4	8	6.4	63
64	Cholelithiasis and Other Disorders of the Gallbladder	1	0.8	1	0.8	64
65	Nephritis, Nephrotic Syndrome, and Nephrosis	11	8.8	9	7.2	65
66	Acute and Rapidly Progressive Nephritic and Nephrotic Syndrome	0	0.0	0	0.0	66
67	Chronic Glomerulonephritis, Nephritis and Nephrosis not Specified as Acute or Chronic & Renal Sclerosis Unspecified	0	0.0	0	0.0	67
68	Renal Failure	11	8.8	9	7.2	68
69	Other Disorders of Kidney	0	0.0	0	0.0	69
70	Infections of Kidney	0	0.0	0	0.0	70
71	Hyperplasia of Prostate	0	0.0	0	0.0	71
72	Complications of Pregnancy, Childbirth and the Puerperium	1	0.8	1	0.8	72
73	Certain Conditions Originating in the Perinatal Period	8	6.4	8	6.4	73
74	Congenital Malformations, Deformations and Chromosomal Abnormalities	3	2.4	2	1.6	74
75	Sudden Infant Death Syndrome	1	0.8	1	0.8	75
76	Symptoms, Signs and Abnormal Findings, Not Elsewhere Classified	7	5.6	8	6.4	76
77	All Other Diseases	74	59.1	66	52.7	77
78	Unintentional Injuries	46	36.8	39	31.2	78
79	Motor Vehicle Crashes	18	14.4	16	12.8	79
80	All Other Unintentional Injuries	28	22.4	23	18.4	80
81	Suicides	5	4.0	4	3.2	81
82	Teen Suicides	0	0.0	0	0.0	82
83	Homicide and Legal Intervention	21	16.8	20	16.0	83
84	Other External Causes	4	3.2	4	3.2	84

\* Source: U.S. Census Bureau

\*\* Not Available by Race



**TABLE 4 C**  
**ASIAN/PACIFIC ISLANDER**  
**SUMMARY OF SELECTED VITAL EVENTS FOR THE STATE OF IOWA, 2014**

Line No.		Occurrence		Residence		Line No.
		Number	Rate	Number	Rate	
1	Population – July 1 – 75,729 *					1
2	Live Births	1,392	18.4	1,384	18.3	2
3	Out-of-Wedlock	292	209.8	285	205.9	3
4	Mother under age 20	36	25.9	33	23.8	4
5	Low Birth Weight < 2,500 Grams	131	94.1	126	91.0	5
6	Congenital Malformations	6	4.3	6	4.3	6
7	Deaths from All Causes	152	2.0	424	5.6	7
8	Maternal Deaths	0	0.0	0	0.0	8
9	Fetal Deaths	4	2.9	4	2.9	9
10	Neonatal Deaths	5	3.6	6	4.3	10
11	Perinatal Deaths	9	6.5	10	7.2	11
12	Infant Deaths	6	4.3	8	5.8	12
13	Induced Termination of Pregnancy	173	8.6	...	...	13
14	Spontaneous Termination of Pregnancy	10	0.5	...	...	14
15	Marriages **	...	...	...	...	15
16	Same-Gender Marriages **	...	...	...	...	16
17	Dissolutions **	...	...	...	...	17
<b>– Selected Causes of Death –</b>						
18	Tuberculosis, All Forms	1	1.3	1	1.3	18
19	Tuberculosis of Respiratory System	0	0.0	0	0.0	19
20	Other Tuberculosis	1	1.3	1	1.3	20
21	Syphilis	0	0.0	0	0.0	21
22	Other Infective and Parasitic Diseases	1	1.3	3	4.0	22
23	Malignant Neoplasms, Including Neoplasms of Lymphatic and Hematopoietic Tissues	41	54.1	58	76.6	23
24	Malignant Neoplasms of Lip, Oral Cavity, and Pharynx	0	0.0	0	0.0	24
25	Malignant Neoplasms of Digestive Organs and Peritoneum	14	18.5	17	22.4	25
26	Malignant Neoplasms of Respiratory and Intrathoracic Organ	8	10.6	14	18.5	26
27	Malignant Neoplasms of Breast	3	4.0	4	5.3	27
28	Malignant Neoplasms of Genital Organs	4	5.3	5	6.6	28
29	Malignant Neoplasms of Urinary Organs	0	0.0	4	5.3	29
30	Malignant Neoplasms of All Other and Unspecified Sites	8	10.6	10	13.2	30
31	Leukemia	2	2.6	2	2.6	31
32	Other Neoplasms of Lymphatic and Hematopoietic Tissues	2	2.6	2	2.6	32
33	Benign Neoplasms, Carcinoma In Situ, and Neoplasms of Uncertain Behavior and of Unspecified Nature	1	1.3	1	1.3	33
34	Anemias	1	1.3	1	1.3	34
35	Diabetes Mellitus	6	7.9	7	9.2	35
36	Meningitis	0	0.0	0	0.0	36
37	Alzheimer's Disease	8	10.6	12	15.8	37
38	Major Cardiovascular Diseases	50	66.0	73	96.4	38
39	Diseases of Heart	30	39.6	52	68.7	39
40	Rheumatic Fever and Rheumatic Heart Disease	0	0.0	1	1.3	40
41	Hypertensive Heart Disease	0	0.0	0	0.0	41
42	Hypertensive Heart and Renal Disease	0	0.0	1	1.3	42
43	Ischemic Heart Disease	24	31.7	33	43.6	43
44	Acute Myocardial Infarction	11	14.5	14	18.5	44
45	Other Acute and Subacute Forms of Ischemic Heart Disease	0	0.0	1	1.3	45
46	Other Forms of Chronic Ischemic Heart Disease	13	17.2	18	23.8	46
47	Atherosclerotic Cardiovascular Disease	4	5.3	4	5.3	47
48	All Other Forms of Chronic Ischemic Heart Disease	9	11.9	14	18.5	48
49	Other Heart Diseases	6	7.9	17	22.4	49
50	Essential Hypertension and Hypertensive Renal Disease	3	4.0	3	4.0	50
51	Cerebrovascular Diseases	13	17.2	14	18.5	51
52	Atherosclerosis	0	0.0	1	1.3	52
53	Other Diseases of Circulatory System	4	5.3	3	4.0	53
54	Influenza	0	0.0	1	1.3	54
55	Pneumonia	4	5.3	9	11.9	55
56	Acute Bronchitis and Bronchiolitis	0	0.0	0	0.0	56
57	Chronic Lower Respiratory Diseases	1	1.3	4	5.3	57
58	Bronchitis, Chronic and Unspecified	0	0.0	0	0.0	58
59	Emphysema	0	0.0	1	1.3	59
60	Asthma	0	0.0	0	0.0	60
61	Other Chronic Lower Respiratory Diseases	1	1.3	3	4.0	61
62	Peptic Ulcer	0	0.0	0	0.0	62
63	Chronic Liver Disease and Cirrhosis	3	4.0	3	4.0	63
64	Cholelithiasis and Other Disorders of the Gallbladder	0	0.0	0	0.0	64
65	Nephritis, Nephrotic Syndrome, and Nephrosis	3	4.0	3	4.0	65
66	Acute and Rapidly Progressive Nephritic and Nephrotic Syndrome	0	0.0	0	0.0	66
67	Chronic Glomerulonephritis, Nephritis and Nephrosis not Specified as Acute or Chronic & Renal Sclerosis Unspecified	0	0.0	0	0.0	67
68	Renal Failure	3	4.0	3	4.0	68
69	Other Disorders of Kidney	0	0.0	0	0.0	69
70	Infections of Kidney	0	0.0	0	0.0	70
71	Hyperplasia of Prostate	0	0.0	0	0.0	71
72	Complications of Pregnancy, Childbirth and the Puerperium	0	0.0	0	0.0	72
73	Certain Conditions Originating in the Perinatal Period	5	6.6	6	7.9	73
74	Congenital Malformations, Deformations and Chromosomal Abnormalities	0	0.0	0	0.0	74
75	Sudden Infant Death Syndrome	0	0.0	0	0.0	75
76	Symptoms, Signs and Abnormal Findings, Not Elsewhere Classified	3	4.0	3	4.0	76
77	All Other Diseases	10	13.2	210	277.3	77
78	Unintentional Injuries	8	10.6	19	25.1	78
79	Motor Vehicle Crashes	2	2.6	10	13.2	79
80	All Other Unintentional Injuries	6	7.9	9	11.9	80
81	Suicides	5	6.6	6	7.9	81
82	Teen Suicides	0	0.0	0	0.0	82
83	Homicide and Legal Intervention	1	1.3	2	2.6	83
84	Other External Causes	0	0.0	2	2.6	84

\* Source: U.S. Census Bureau

\*\* Not Available by Race

**TABLE 4 D**  
**OTHER**  
**SUMMARY OF SELECTED VITAL EVENTS FOR THE STATE OF IOWA, 2014**

Line No.		Occurrence		Residence		Line No.
		Number	Rate	Number	Rate	
1	Population – July 1 – 17,264 *					1
2	Live Births	2,152	124.7	1,854	107.4	2
3	Out-of-Wedlock	1,182	549.3	990	534.0	3
4	Mother under age 20	233	108.3	197	106.3	4
5	Low Birth Weight < 2,500 Grams	127	59.0	117	63.1	5
6	Congenital Malformations	8	3.7	7	3.8	6
7	Deaths from All Causes	157	9.1	130	7.5	7
8	Maternal Deaths	0	0.0	0	0.0	8
9	Fetal Deaths	9	4.2	8	4.3	9
10	Neonatal Deaths	4	1.9	4	2.2	10
11	Perinatal Deaths	13	6.0	12	6.5	11
12	Infant Deaths	6	2.8	6	3.2	12
13	Induced Termination of Pregnancy	...	...	...	...	13
14	Spontaneous Termination of Pregnancy	...	...	...	...	14
15	Marriages **	...	...	...	...	15
16	Same-Gender Marriages **	...	...	...	...	16
17	Dissolutions **	...	...	...	...	17
<b>– Selected Causes of Death –</b>						
18	Tuberculosis, All Forms	0	0.0	0	0.0	18
19	Tuberculosis of Respiratory System	0	0.0	0	0.0	19
20	Other Tuberculosis	0	0.0	0	0.0	20
21	Syphilis	0	0.0	0	0.0	21
22	Other Infective and Parasitic Diseases	7	40.5	4	23.2	22
23	Malignant Neoplasms, Including Neoplasms of Lymphatic and Hematopoietic Tissues	34	196.9	29	168.0	23
24	Malignant Neoplasms of Lip, Oral Cavity, and Pharynx	0	0.0	0	0.0	24
25	Malignant Neoplasms of Digestive Organs and Peritoneum	9	52.1	10	57.9	25
26	Malignant Neoplasms of Respiratory and Intrathoracic Organ	6	34.8	5	29.0	26
27	Malignant Neoplasms of Breast	2	11.6	2	11.6	27
28	Malignant Neoplasms of Genital Organs	2	11.6	2	11.6	28
29	Malignant Neoplasms of Urinary Organs	6	34.8	5	29.0	29
30	Malignant Neoplasms of All Other and Unspecified Sites	3	17.4	2	11.6	30
31	Leukemia	3	17.4	1	5.8	31
32	Other Neoplasms of Lymphatic and Hematopoietic Tissues	3	17.4	2	11.6	32
33	Benign Neoplasms, Carcinoma In Situ, and Neoplasms of Uncertain Behavior and of Unspecified Nature	0	0.0	0	0.0	33
34	Anemias	0	0.0	0	0.0	34
35	Diabetes Mellitus	8	46.3	7	40.5	35
36	Meningitis	0	0.0	0	0.0	36
37	Alzheimer's Disease	1	5.8	1	5.8	37
38	Major Cardiovascular Diseases	39	225.9	34	196.9	38
39	Diseases of Heart	29	168.0	25	144.8	39
40	Rheumatic Fever and Rheumatic Heart Disease	0	0.0	0	0.0	40
41	Hypertensive Heart Disease	1	5.8	1	5.8	41
42	Hypertensive Heart and Renal Disease	0	0.0	0	0.0	42
43	Ischemic Heart Disease	20	115.8	18	104.3	43
44	Acute Myocardial Infarction	6	34.8	5	29.0	44
45	Other Acute and Subacute Forms of Ischemic Heart Disease	0	0.0	0	0.0	45
46	Other Forms of Chronic Ischemic Heart Disease	14	81.1	13	75.3	46
47	Atherosclerotic Cardiovascular Disease	5	29.0	5	29.0	47
48	All Other Forms of Chronic Ischemic Heart Disease	9	52.1	8	46.3	48
49	Other Heart Diseases	8	46.3	6	34.8	49
50	Essential Hypertension and Hypertensive Renal Disease	0	0.0	0	0.0	50
51	Cerebrovascular Diseases	9	52.1	8	46.3	51
52	Atherosclerosis	0	0.0	0	0.0	52
53	Other Diseases of Circulatory System	1	5.8	1	5.8	53
54	Influenza	1	5.8	1	5.8	54
55	Pneumonia	1	5.8	0	0.0	55
56	Acute Bronchitis and Bronchiolitis	0	0.0	0	0.0	56
57	Chronic Lower Respiratory Diseases	5	29.0	4	23.2	57
58	Bronchitis, Chronic and Unspecified	0	0.0	0	0.0	58
59	Emphysema	0	0.0	0	0.0	59
60	Asthma	1	5.8	1	5.8	60
61	Other Chronic Lower Respiratory Diseases	4	23.2	3	17.4	61
62	Peptic Ulcer	0	0.0	0	0.0	62
63	Chronic Liver Disease and Cirrhosis	4	23.2	3	17.4	63
64	Cholelithiasis and Other Disorders of the Gallbladder	0	0.0	0	0.0	64
65	Nephritis, Nephrotic Syndrome, and Nephrosis	2	11.6	1	5.8	65
66	Acute and Rapidly Progressive Nephritic and Nephrotic Syndrome	0	0.0	0	0.0	66
67	Chronic Glomerulonephritis, Nephritis and Nephrosis not Specified as Acute or Chronic & Renal Sclerosis Unspecified	0	0.0	0	0.0	67
68	Renal Failure	2	11.6	1	5.8	68
69	Other Disorders of Kidney	0	0.0	0	0.0	69
70	Infections of Kidney	0	0.0	0	0.0	70
71	Hyperplasia of Prostate	0	0.0	0	0.0	71
72	Complications of Pregnancy, Childbirth and the Puerperium	0	0.0	0	0.0	72
73	Certain Conditions Originating in the Perinatal Period	2	11.6	2	11.6	73
74	Congenital Malformations, Deformations and Chromosomal Abnormalities	3	17.4	3	17.4	74
75	Sudden Infant Death Syndrome	0	0.0	0	0.0	75
76	Symptoms, Signs and Abnormal Findings, Not Elsewhere Classified	3	17.4	3	17.4	76
77	All Other Diseases	24	139.0	21	121.6	77
78	Unintentional Injuries	13	75.3	12	69.5	78
79	Motor Vehicle Crashes	4	23.2	3	17.4	79
80	All Other Unintentional Injuries	9	52.1	9	52.1	80
81	Suicides	2	11.6	0	0.0	81
82	Teen Suicides	1	5.8	0	0.0	82
83	Homicide and Legal Intervention	7	40.5	5	29.0	83
84	Other External Causes	1	5.8	0	0.0	84

\* Source: U.S. Census Bureau

\*\* Not Available by Race

**TABLE 4 E**  
**HISPANIC**  
**SUMMARY OF SELECTED VITAL EVENTS FOR THE STATE OF IOWA, 2014**

Line No.		Occurrence		Residence		Line No.
		Number	Rate	Number	Rate	
1	Population – July 1 – 173,594 *					1
2	Live Births	3,516	20.3	3,316	19.1	2
3	Out-of-Wedlock	1,821	517.9	1,742	525.3	3
4	Mother under age 20	395	112.3	378	114.0	4
5	Low Birth Weight < 2,500 Grams	233	66.3	227	68.5	5
6	Congenital Malformations	20	5.7	20	6.0	6
7	Deaths from All Causes	271	1.6	250	1.4	7
8	Maternal Deaths	0	0.0	0	0.0	8
9	Fetal Deaths	14	4.0	15	4.5	9
10	Neonatal Deaths	10	2.8	10	3.0	10
11	Perinatal Deaths	24	6.8	25	7.5	11
12	Infant Deaths	19	5.4	18	5.4	12
13	Induced Termination of Pregnancy	...	...	...	...	13
14	Spontaneous Termination of Pregnancy	...	...	...	...	14
15	Marriages **	...	...	...	...	15
16	Same-Gender Marriages **	...	...	...	...	16
17	Dissolutions **	...	...	...	...	17
<b>– Selected Causes of Death –</b>						
18	Tuberculosis, All Forms	0	0.0	0	0.0	18
19	Tuberculosis of Respiratory System	0	0.0	0	0.0	19
20	Other Tuberculosis	0	0.0	0	0.0	20
21	Syphilis	0	0.0	0	0.0	21
22	Other Infective and Parasitic Diseases	8	4.6	7	4.0	22
23	Malignant Neoplasms, Including Neoplasms of Lymphatic and Hematopoietic Tissues	53	30.5	47	27.1	23
24	Malignant Neoplasms of Lip, Oral Cavity, and Pharynx	0	0.0	0	0.0	24
25	Malignant Neoplasms of Digestive Organs and Peritoneum	14	8.1	13	7.5	25
26	Malignant Neoplasms of Respiratory and Intrathoracic Organ	10	5.8	8	4.6	26
27	Malignant Neoplasms of Breast	2	1.2	2	1.2	27
28	Malignant Neoplasms of Genital Organs	3	1.7	3	1.7	28
29	Malignant Neoplasms of Urinary Organs	6	3.5	6	3.5	29
30	Malignant Neoplasms of All Other and Unspecified Sites	10	5.8	8	4.6	30
31	Leukemia	3	1.7	2	1.2	31
32	Other Neoplasms of Lymphatic and Hematopoietic Tissues	5	2.9	5	2.9	32
33	Benign Neoplasms, Carcinoma In Situ, and Neoplasms of Uncertain Behavior and of Unspecified Nature	1	0.6	1	0.6	33
34	Anemias	0	0.0	0	0.0	34
35	Diabetes Mellitus	15	8.6	14	8.1	35
36	Meningitis	0	0.0	0	0.0	36
37	Alzheimer's Disease	4	2.3	4	2.3	37
38	Major Cardiovascular Diseases	65	37.4	65	37.4	38
39	Diseases of Heart	50	28.8	51	29.4	39
40	Rheumatic Fever and Rheumatic Heart Disease	0	0.0	0	0.0	40
41	Hypertensive Heart Disease	3	1.7	3	1.7	41
42	Hypertensive Heart and Renal Disease	0	0.0	0	0.0	42
43	Ischemic Heart Disease	33	19.0	34	19.6	43
44	Acute Myocardial Infarction	12	6.9	14	8.1	44
45	Other Acute and Subacute Forms of Ischemic Heart Disease	0	0.0	0	0.0	45
46	Other Forms of Chronic Ischemic Heart Disease	21	12.1	20	11.5	46
47	Atherosclerotic Cardiovascular Disease	10	5.8	9	5.2	47
48	All Other Forms of Chronic Ischemic Heart Disease	11	6.3	11	6.3	48
49	Other Heart Diseases	14	8.1	14	8.1	49
50	Essential Hypertension and Hypertensive Renal Disease	1	0.6	1	0.6	50
51	Cerebrovascular Diseases	14	8.1	13	7.5	51
52	Atherosclerosis	0	0.0	0	0.0	52
53	Other Diseases of Circulatory System	0	0.0	0	0.0	53
54	Influenza	0	0.0	0	0.0	54
55	Pneumonia	3	1.7	2	1.2	55
56	Acute Bronchitis and Bronchiolitis	0	0.0	0	0.0	56
57	Chronic Lower Respiratory Diseases	7	4.0	7	4.0	57
58	Bronchitis, Chronic and Unspecified	0	0.0	0	0.0	58
59	Emphysema	0	0.0	0	0.0	59
60	Asthma	1	0.6	1	0.6	60
61	Other Chronic Lower Respiratory Diseases	6	3.5	6	3.5	61
62	Peptic Ulcer	0	0.0	0	0.0	62
63	Chronic Liver Disease and Cirrhosis	9	5.2	8	4.6	63
64	Cholelithiasis and Other Disorders of the Gallbladder	0	0.0	0	0.0	64
65	Nephritis, Nephrotic Syndrome, and Nephrosis	2	1.2	2	1.2	65
66	Acute and Rapidly Progressive Nephritic and Nephrotic Syndrome	0	0.0	0	0.0	66
67	Chronic Glomerulonephritis, Nephritis and Nephrosis not Specified as Acute or Chronic & Renal Sclerosis Unspecified	0	0.0	0	0.0	67
68	Renal Failure	2	1.2	2	1.2	68
69	Other Disorders of Kidney	0	0.0	0	0.0	69
70	Infections of Kidney	0	0.0	0	0.0	70
71	Hyperplasia of Prostate	0	0.0	0	0.0	71
72	Complications of Pregnancy, Childbirth and the Puerperium	0	0.0	0	0.0	72
73	Certain Conditions Originating in the Perinatal Period	8	4.6	8	4.6	73
74	Congenital Malformations, Deformations and Chromosomal Abnormalities	8	4.6	8	4.6	74
75	Sudden Infant Death Syndrome	2	1.2	1	0.6	75
76	Symptoms, Signs and Abnormal Findings, Not Elsewhere Classified	3	1.7	3	1.7	76
77	All Other Diseases	37	21.3	33	19.0	77
78	Unintentional Injuries	31	17.9	26	15.0	78
79	Motor Vehicle Crashes	15	8.6	12	6.9	79
80	All Other Unintentional Injuries	16	9.2	14	8.1	80
81	Suicides	10	5.8	10	5.8	81
82	Teen Suicides	1	0.6	1	0.6	82
83	Homicide and Legal Intervention	3	1.7	2	1.2	83
84	Other External Causes	2	1.2	2	1.2	84

\* Source: U.S. Census Bureau

\*\* Not Available by Ethnicity

**TABLE 5**  
**SUMMARY OF SELECTED VITAL EVENTS BY COUNTY**  
**2014**

Line No.		Adair		Adams		Allamakee		Appanoose		Line No.
		Number	Rate	Number	Rate	Number	Rate	Number	Rate	
1	Population – July 1	7,454	...	3,875	...	14,038	...	12,661	...	1
2	Live Births	67	9.0	51	13.2	180	12.8	136	10.7	2
3	Out-of-Wedlock	20	298.5	17	333.3	63	350.0	60	441.2	3
4	Mother under age 20	*	*	*	*	10	55.6	10	73.5	4
5	Low Birth Weight < 2,500 Grams	*	*	*	*	10	55.6	13	95.6	5
6	Congenital Malformations	*	*	*	*	*	*	*	*	6
7	Deaths from All Causes	110	14.8	61	15.7	171	12.2	150	11.8	7
8	Maternal Deaths	*	*	*	*	*	*	*	*	8
9	Fetal Deaths	*	*	*	*	*	*	*	*	9
10	Neonatal Deaths	*	*	*	*	*	*	*	*	10
11	Perinatal Deaths	*	*	*	*	*	*	*	*	11
12	Infant Deaths	*	*	*	*	*	*	*	*	12
13	Induced Termination of Pregnancy	...	...	...	...	...	...	...	...	13
14	Spontaneous Termination of Pregnancy	...	...	...	...	...	...	...	...	14
15	Marriages	32	4.3	50	12.9	61	5.8	175	13.8	15
16	Same-Gender Marriages	*	*	23	5.9	*	*	8	0.6	16
17	Dissolutions	13	1.7	8	2.1	30	2.1	13	1.0	17
<b>– Selected Causes of Death –</b>										
18	Tuberculosis, All Forms	*	*	*	*	*	*	*	*	18
19	Tuberculosis of Respiratory System	*	*	*	*	*	*	*	*	19
20	Other Tuberculosis	*	*	*	*	*	*	*	*	20
21	Syphilis	*	*	*	*	*	*	*	*	21
22	Other Infective and Parasitic Diseases	*	*	*	*	*	*	*	*	22
23	Malignant Neoplasms, Including Neoplasms of Lymphatic and Hematopoietic Tissues	23	308.6	15	387.1	30	213.7	30	236.9	23
24	Malignant Neoplasms of Lip, Oral Cavity, and Pharynx	*	*	*	*	*	*	*	*	24
25	Malignant Neoplasms of Digestive Organs and Peritoneum	6	80.5	6	154.8	*	*	10	79.0	25
26	Malignant Neoplasms of Respiratory and Intrathoracic Organ	8	107.3	*	*	8	57.0	9	71.1	26
27	Malignant Neoplasms of Breast	*	*	*	*	*	*	*	*	27
28	Malignant Neoplasms of Genital Organs	*	*	*	*	*	*	*	*	28
29	Malignant Neoplasms of Urinary Organs	*	*	*	*	*	*	*	*	29
30	Malignant Neoplasms of All Other and Unspecified Sites	*	*	*	*	*	*	*	*	30
31	Leukemia	*	*	*	*	*	*	*	*	31
32	Other Neoplasms of Lymphatic and Hematopoietic Tissues	*	*	*	*	*	*	*	*	32
33	Benign Neoplasms, Carcinoma In Situ, and Neoplasms of Uncertain Behavior and of Unspecified Nature	*	*	*	*	*	*	*	*	33
34	Anemias	*	*	*	*	*	*	*	*	34
35	Diabetes Mellitus	9	120.7	*	*	6	42.7	7	55.3	35
36	Meningitis	*	*	*	*	*	*	*	*	36
37	Alzheimer's Disease	*	*	*	*	*	*	*	*	37
38	Major Cardiovascular Diseases	31	415.9	19	490.3	43	306.3	54	426.5	38
39	Diseases of Heart	24	322.0	14	361.3	32	228.0	42	331.7	39
40	Rheumatic Fever and Rheumatic Heart Disease	*	*	*	*	*	*	*	*	40
41	Hypertensive Heart Disease	*	*	*	*	*	*	*	*	41
42	Hypertensive Heart and Renal Disease	*	*	*	*	*	*	*	*	42
43	Ischemic Heart Disease	17	228.1	11	283.9	27	192.3	36	284.3	43
44	Acute Myocardial Infarction	7	93.9	8	206.5	11	78.4	10	79.0	44
45	Other Acute and Subacute Forms of Ischemic Heart Disease	*	*	*	*	*	*	*	*	45
46	Other Forms of Chronic Ischemic Heart Disease	10	134.2	*	*	16	114.0	25	197.5	46
47	Atherosclerotic Cardiovascular Disease	*	*	*	*	*	*	16	126.4	47
48	All Other Forms of Chronic Ischemic Heart Disease	9	120.7	*	*	12	85.5	9	71.1	48
49	Other Heart Diseases	6	80.5	*	*	*	*	*	*	49
50	Essential Hypertension and Hypertensive Renal Disease	*	*	*	*	*	*	*	*	50
51	Cerebrovascular Diseases	*	*	*	*	8	57.0	8	63.2	51
52	Atherosclerosis	*	*	*	*	*	*	*	*	52
53	Other Diseases of Circulatory System	*	*	*	*	*	*	*	*	53
54	Influenza	*	*	*	*	*	*	*	*	54
55	Pneumonia	*	*	*	*	*	*	*	*	55
56	Acute Bronchitis and Bronchiolitis	*	*	*	*	*	*	*	*	56
57	Chronic Lower Respiratory Diseases	6	80.5	8	206.5	*	*	8	63.2	57
58	Bronchitis, Chronic and Unspecified	*	*	*	*	*	*	*	*	58
59	Emphysema	*	*	*	*	*	*	*	*	59
60	Asthma	*	*	*	*	*	*	*	*	60
61	Other Chronic Lower Respiratory Diseases	*	*	7	180.6	*	*	8	63.2	61
62	Peptic Ulcer	*	*	*	*	*	*	*	*	62
63	Chronic Liver Disease and Cirrhosis	*	*	*	*	*	*	*	*	63
64	Cholelithiasis and Other Disorders of the Gallbladder	*	*	*	*	*	*	*	*	64
65	Nephritis, Nephrotic Syndrome, and Nephrosis	*	*	*	*	*	*	*	*	65
66	Acute and Rapidly Progressive Nephritic and Nephrotic Syndrome	*	*	*	*	*	*	*	*	66
67	Chronic Glomerulonephritis, Nephritis and Nephritis not Specified as Acute or Chronic & Renal Sclerosis Unspecified	*	*	*	*	*	*	*	*	67
68	Renal Failure	*	*	*	*	*	*	*	*	68
69	Other Disorders of Kidney	*	*	*	*	*	*	*	*	69
70	Infections of Kidney	*	*	*	*	*	*	*	*	70
71	Hyperplasia of Prostate	*	*	*	*	*	*	*	*	71
72	Complications of Pregnancy, Childbirth and the Puerperium	*	*	*	*	*	*	*	*	72
73	Certain Conditions Originating in the Perinatal Period	*	*	*	*	*	*	*	*	73
74	Congenital Malformations, Deformations and Chromosomal Abnormalities	*	*	*	*	*	*	*	*	74
75	Sudden Infant Death Syndrome	*	*	*	*	*	*	*	*	75
76	Symptoms, Signs and Abnormal Findings, Not Elsewhere Classified	*	*	*	*	*	*	*	*	76
77	All Other Diseases	19	254.9	7	180.6	61	434.5	27	213.3	77
78	Unintentional Injuries	*	*	*	*	15	106.9	*	*	78
79	Motor Vehicle Crashes	*	*	*	*	7	49.9	*	*	79
80	All Other Unintentional Injuries	*	*	*	*	8	57.0	*	*	80
81	Suicides	*	*	*	*	*	*	*	*	81
82	Teen Suicides	*	*	*	*	*	*	*	*	82
83	Homicide and Legal Intervention	*	*	*	*	*	*	*	*	83
84	Other External Causes	*	*	*	*	*	*	*	*	84

\* In this table, counts of five or less births/deaths and rates based on these counts, are suppressed to protect confidentiality.

**TABLE 5 (CONTINUED)  
SUMMARY OF SELECTED VITAL EVENTS BY COUNTY  
2014**

Line No.	Aubudon		Benton		Black Hawk		Boone		Bremer		Buchanan		Buena Vista		Butler		Line No.
	Number	Rate	Number	Rate	Number	Rate	Number	Rate	Number	Rate	Number	Rate	Number	Rate	Number	Rate	
1	5,794	...	25,680	...	132,897	...	26,433	...	24,721	...	21,038	...	20,578	...	15,006	...	1
2	64	11.0	309	12.0	1,774	13.3	268	10.1	272	11.0	307	14.6	337	16.4	160	10.7	2
3	25	390.6	98	317.2	749	422.2	78	291.0	56	205.9	72	234.5	163	483.7	51	318.8	3
4	*	*	8	25.9	92	51.9	16	59.7	6	22.1	8	26.1	30	89.0	7	43.8	4
5	*	*	20	64.7	139	78.4	24	89.6	18	66.2	11	35.8	23	68.2	*	*	5
6	*	*	*	*	8	4.5	*	*	*	*	*	*	*	*	*	*	6
7	76	13.1	226	8.8	1,180	8.9	279	10.6	190	7.7	227	10.8	193	9.4	200	13.3	7
8	*	*	*	*	*	*	*	*	*	*	*	*	*	*	*	*	8
9	*	*	*	*	15	8.5	*	*	*	*	*	*	*	*	*	*	9
10	*	*	*	*	10	5.6	*	*	*	*	*	*	*	*	*	*	10
11	*	*	*	*	25	14.1	*	*	*	*	*	*	*	*	*	*	11
12	*	*	*	*	12	6.8	*	*	*	*	*	*	*	*	*	*	12
13	...	...	...	...	...	...	...	...	...	...	...	...	...	...	...	...	13
14	...	...	...	...	...	...	...	...	...	...	...	...	...	...	...	...	14
15	30	5.2	107	4.2	771	5.8	187	7.1	124	5.0	159	7.6	133	6.5	69	4.6	15
16	*	*	*	*	31	0.2	*	*	*	*	*	*	*	*	*	*	16
17	12	2.1	69	2.7	162	1.2	28	1.1	17	0.7	31	1.5	52	2.5	37	2.5	17
- Selected Causes of Death -																	
18	*	*	*	*	*	*	*	*	*	*	*	*	*	*	*	*	18
19	*	*	*	*	*	*	*	*	*	*	*	*	*	*	*	*	19
20	*	*	*	*	*	*	*	*	*	*	*	*	*	*	*	*	20
21	*	*	*	*	*	*	*	*	*	*	*	*	*	*	*	*	21
22	*	*	*	*	34	25.6	6	22.7	6	24.3	*	*	*	*	*	*	22
23	16	276.1	50	194.7	248	186.6	54	204.3	46	186.1	58	275.7	45	218.7	37	246.6	23
24	*	*	*	*	*	*	*	*	*	*	*	*	*	*	*	*	24
25	*	*	15	58.4	68	51.2	14	53.0	12	48.5	11	52.3	11	53.5	*	*	25
26	*	*	14	54.5	68	51.2	15	56.7	8	32.4	20	95.1	8	38.9	11	73.3	26
27	*	*	*	*	23	17.3	*	*	*	*	7	33.3	*	*	*	*	27
28	*	*	7	27.3	25	18.8	6	22.7	8	32.4	*	*	9	43.7	*	*	28
29	*	*	*	*	13	9.8	6	22.7	*	*	7	33.3	*	*	*	*	29
30	*	*	*	*	27	20.3	*	*	*	*	*	*	7	34.0	*	*	30
31	*	*	*	*	*	*	*	*	*	*	*	*	*	*	*	*	31
32	*	*	*	*	17	12.8	*	*	*	*	*	*	*	*	6	40.0	32
33	*	*	*	*	*	*	*	*	*	*	*	*	*	*	*	*	33
34	*	*	*	*	*	*	*	*	*	*	*	*	*	*	*	*	34
35	*	*	11	42.8	54	40.6	18	68.1	*	*	9	42.8	10	48.6	*	*	35
36	*	*	*	*	*	*	*	*	*	*	*	*	*	*	*	*	36
37	9	155.3	9	35.0	43	32.4	7	26.5	10	40.5	10	47.5	*	*	9	60.0	37
38	17	293.4	77	299.8	345	259.6	79	298.9	65	262.9	75	356.5	69	335.3	85	566.4	38
39	14	241.6	63	245.3	256	192.6	56	211.9	50	202.3	58	275.7	48	233.3	75	499.8	39
40	*	*	*	*	*	*	*	*	*	*	*	*	*	*	*	*	40
41	*	*	*	*	21	15.8	*	*	*	*	*	*	*	*	*	*	41
42	*	*	*	*	*	*	*	*	*	*	*	*	*	*	*	*	42
43	7	120.8	47	183.0	165	124.2	37	140.0	35	141.6	40	190.1	35	170.1	59	393.2	43
44	*	*	29	112.9	84	63.2	10	37.8	6	24.3	21	99.8	14	68.0	9	60.0	44
45	*	*	*	*	*	*	*	*	*	*	*	*	*	*	*	*	45
46	*	*	18	70.1	80	60.2	27	102.1	29	117.3	19	90.3	21	102.1	50	333.2	46
47	*	*	7	27.3	*	*	*	*	*	*	*	*	*	*	11	73.3	47
48	*	*	11	42.8	79	59.4	23	87.0	25	101.1	15	71.3	18	87.5	39	259.9	48
49	6	103.6	11	42.8	67	50.4	15	56.7	13	52.6	14	66.5	11	53.5	11	73.3	49
50	*	*	*	*	27	20.3	*	*	*	*	6	28.5	*	*	*	*	50
51	*	*	10	38.9	53	39.9	16	60.5	9	36.4	9	42.8	16	77.8	8	53.3	51
52	*	*	*	*	*	*	*	*	*	*	*	*	*	*	*	*	52
53	*	*	*	*	6	4.5	*	*	*	*	*	*	*	*	*	*	53
54	*	*	*	*	*	*	*	*	*	*	*	*	*	*	*	*	54
55	*	*	*	*	23	17.3	10	37.8	*	*	*	*	*	*	*	*	55
56	*	*	*	*	*	*	*	*	*	*	*	*	*	*	*	*	56
57	7	120.8	11	42.8	77	57.9	20	75.7	15	60.7	11	52.3	10	48.6	10	66.6	57
58	*	*	*	*	*	*	*	*	*	*	*	*	*	*	*	*	58
59	*	*	*	*	*	*	*	*	*	*	*	*	*	*	*	*	59
60	*	*	*	*	*	*	*	*	*	*	*	*	*	*	*	*	60
61	6	103.6	10	38.9	74	55.7	17	64.3	14	56.6	11	52.3	9	43.7	9	60.0	61
62	*	*	*	*	*	*	*	*	*	*	*	*	*	*	*	*	62
63	*	*	*	*	13	9.8	*	*	*	*	*	*	*	*	*	*	63
64	*	*	*	*	*	*	*	*	*	*	*	*	*	*	*	*	64
65	*	*	*	*	6	4.5	*	*	*	*	*	*	*	*	*	*	65
66	*	*	*	*	*	*	*	*	*	*	*	*	*	*	*	*	66
67	*	*	*	*	*	*	*	*	*	*	*	*	*	*	*	*	67
68	*	*	*	*	6	4.5	*	*	*	*	*	*	*	*	*	*	68
69	*	*	*	*	*	*	*	*	*	*	*	*	*	*	*	*	69
70	*	*	*	*	*	*	*	*	*	*	*	*	*	*	*	*	70
71	*	*	*	*	*	*	*	*	*	*	*	*	*	*	*	*	71
72	*	*	*	*	*	*	*	*	*	*	*	*	*	*	*	*	72
73	*	*	*	*	6	4.5	*	*	*	*	*	*	*	*	*	*	73
74	*	*	*	*	9	6.8	*	*	*	*	*	*	*	*	*	*	74
75	*	*	*	*	*	*	*	*	*	*	*	*	*	*	*	*	75
76	*	*	*	*	8	6.0	*	*	*	*	*	*	*	*	*	*	76
77	10	172.6	28	109.0	225	169.3	61	230.8	24	97.1	30	142.6	25	121.5	30	199.9	77
78	6	103.6	16	62.3	52	39.1	12	45.4	6	24.3	12	57.0	17	82.6	9	60.0	78
79	*	*	6	23.4	7	5.3	*	*	*	*	*	*	*	*	*	*	79
80	*	*	10	38.9	45	33.9	7	26.5	*	*	11	52.3	13	63.2	7	46.6	80
81	*	*	*	*	15	11.3	*	*	*	*	*	*	*	*	*	*	81
82	*	*	*	*	*	*	*	*	*	*	*	*	*	*	*	*	82
83	*	*	*	*	7	5.3	*	*	*	*	*	*	*	*	*	*	83
84	*	*	*	*	*	*	*	*	*	*	*	*	*	*	*	*	84

\* In this table, counts of five or less births/deaths and rates based on these counts, are suppressed to protect confidentiality.

**TABLE 5 (CONTINUED)**  
**SUMMARY OF SELECTED VITAL EVENTS BY COUNTY**  
**2014**

Line No.		Calhoun		Carroll		Cass		Cedar		Line No.
		Number	Rate	Number	Rate	Number	Rate	Number	Rate	
1	Population – July 1	9,866	...	20,562	...	13,448	...	18,411	...	1
2	Live Births	124	12.6	254	12.4	138	10.3	188	10.2	2
3	Out-of-Wedlock	47	379.0	64	252.0	46	333.3	61	324.5	3
4	Mother under age 20	*	*	10	39.4	9	65.2	11	58.5	4
5	Low Birth Weight < 2,500 Grams	12	96.8	13	51.2	10	72.5	13	69.1	5
6	Congenital Malformations	*	*	*	*	*	*	*	*	6
7	Deaths from All Causes	135	13.7	260	12.6	209	15.5	201	10.9	7
8	Maternal Deaths	*	*	*	*	*	*	*	*	8
9	Fetal Deaths	*	*	*	*	*	*	*	*	9
10	Neonatal Deaths	*	*	*	*	*	*	*	*	10
11	Perinatal Deaths	*	*	*	*	*	*	*	*	11
12	Infant Deaths	*	*	*	*	*	*	*	*	12
13	Induced Termination of Pregnancy	...	...	...	...	...	...	...	...	13
14	Spontaneous Termination of Pregnancy	...	...	...	...	...	...	...	...	14
15	Marriages	59	6.0	174	8.5	83	6.2	82	4.5	15
16	Same-Gender Marriages	*	*	*	*	*	*	*	*	16
17	Dissolutions	11	1.1	50	2.4	32	2.4	59	3.2	17
<b>– Selected Causes of Death –</b>										
18	Tuberculosis, All Forms	*	*	*	*	*	*	*	*	18
19	Tuberculosis of Respiratory System	*	*	*	*	*	*	*	*	19
20	Other Tuberculosis	*	*	*	*	*	*	*	*	20
21	Syphilis	*	*	*	*	*	*	*	*	21
22	Other Infective and Parasitic Diseases	*	*	*	*	*	*	*	*	22
23	Malignant Neoplasms, Including Neoplasms of Lymphatic and Hematopoietic Tissues	31	314.2	59	286.9	29	215.6	50	271.6	23
24	Malignant Neoplasms of Lip, Oral Cavity, and Pharynx	*	*	*	*	*	*	*	*	24
25	Malignant Neoplasms of Digestive Organs and Peritoneum	12	121.6	8	38.9	10	74.4	14	76.0	25
26	Malignant Neoplasms of Respiratory and Intrathoracic Organ	*	*	17	82.7	6	44.6	14	76.0	26
27	Malignant Neoplasms of Breast	*	*	*	*	*	*	*	*	27
28	Malignant Neoplasms of Genital Organs	*	*	10	48.6	*	*	6	32.6	28
29	Malignant Neoplasms of Urinary Organs	*	*	*	*	*	*	*	*	29
30	Malignant Neoplasms of All Other and Unspecified Sites	*	*	8	38.9	*	*	7	38.0	30
31	Leukemia	*	*	*	*	*	*	*	*	31
32	Other Neoplasms of Lymphatic and Hematopoietic Tissues	*	*	6	29.2	*	*	*	*	32
33	Benign Neoplasms, Carcinoma In Situ, and Neoplasms of Uncertain Behavior and of Unspecified Nature	*	*	*	*	*	*	*	*	33
34	Anemias	*	*	*	*	*	*	*	*	34
35	Diabetes Mellitus	*	*	11	53.5	*	*	8	43.5	35
36	Meningitis	*	*	*	*	*	*	*	*	36
37	Alzheimer's Disease	9	91.2	12	58.4	17	126.4	7	38.0	37
38	Major Cardiovascular Diseases	36	364.9	77	374.5	83	617.2	62	336.8	38
39	Diseases of Heart	30	304.1	59	286.9	73	542.8	42	228.1	39
40	Rheumatic Fever and Rheumatic Heart Disease	*	*	*	*	*	*	*	*	40
41	Hypertensive Heart Disease	*	*	8	38.9	*	*	7	38.0	41
42	Hypertensive Heart and Renal Disease	*	*	*	*	*	*	*	*	42
43	Ischemic Heart Disease	20	202.7	33	160.5	58	431.3	25	135.8	43
44	Acute Myocardial Infarction	13	131.8	8	38.9	27	200.8	*	*	44
45	Other Acute and Subacute Forms of Ischemic Heart Disease	*	*	*	*	*	*	*	*	45
46	Other Forms of Chronic Ischemic Heart Disease	7	71.0	24	116.7	31	230.5	21	114.1	46
47	Atherosclerotic Cardiovascular Disease	*	*	*	*	15	111.5	6	32.6	47
48	All Other Forms of Chronic Ischemic Heart Disease	6	60.8	21	102.1	16	119.0	15	81.5	48
49	Other Heart Diseases	7	71.0	18	87.5	9	66.9	9	48.9	49
50	Essential Hypertension and Hypertensive Renal Disease	*	*	*	*	*	*	*	*	50
51	Cerebrovascular Diseases	*	*	15	73.0	8	59.5	16	86.9	51
52	Atherosclerosis	*	*	*	*	*	*	*	*	52
53	Other Diseases of Circulatory System	*	*	*	*	*	*	*	*	53
54	Influenza	*	*	*	*	*	*	*	*	54
55	Pneumonia	*	*	7	34.0	*	*	*	*	55
56	Acute Bronchitis and Bronchiolitis	*	*	*	*	*	*	*	*	56
57	Chronic Lower Respiratory Diseases	8	81.1	12	58.4	10	74.4	19	103.2	57
58	Bronchitis, Chronic and Unspecified	*	*	*	*	*	*	*	*	58
59	Emphysema	*	*	*	*	*	*	*	*	59
60	Asthma	*	*	*	*	*	*	*	*	60
61	Other Chronic Lower Respiratory Diseases	7	71.0	11	53.5	10	74.4	17	92.3	61
62	Peptic Ulcer	*	*	*	*	*	*	*	*	62
63	Chronic Liver Disease and Cirrhosis	*	*	*	*	*	*	*	*	63
64	Cholelithiasis and Other Disorders of the Gallbladder	*	*	*	*	*	*	*	*	64
65	Nephritis, Nephrotic Syndrome, and Nephrosis	*	*	*	*	*	*	*	*	65
66	Acute and Rapidly Progressive Nephritic and Nephrotic Syndrome	*	*	*	*	*	*	*	*	66
67	Chronic Glomerulonephritis, Nephritis and Nephritis not Specified as Acute or Chronic & Renal Sclerosis Unspecified	*	*	*	*	*	*	*	*	67
68	Renal Failure	*	*	*	*	*	*	*	*	68
69	Other Disorders of Kidney	*	*	*	*	*	*	*	*	69
70	Infections of Kidney	*	*	*	*	*	*	*	*	70
71	Hyperplasia of Prostate	*	*	*	*	*	*	*	*	71
72	Complications of Pregnancy, Childbirth and the Puerperium	*	*	*	*	*	*	*	*	72
73	Certain Conditions Originating in the Perinatal Period	*	*	*	*	*	*	*	*	73
74	Congenital Malformations, Deformations and Chromosomal Abnormalities	*	*	*	*	*	*	*	*	74
75	Sudden Infant Death Syndrome	*	*	*	*	*	*	*	*	75
76	Symptoms, Signs and Abnormal Findings, Not Elsewhere Classified	*	*	7	34.0	*	*	*	*	76
77	All Other Diseases	21	212.9	52	252.9	36	267.7	38	206.4	77
78	Unintentional Injuries	12	121.6	*	*	13	96.7	7	38.0	78
79	Motor Vehicle Crashes	*	*	*	*	7	52.1	*	*	79
80	All Other Unintentional Injuries	10	101.4	*	*	6	44.6	7	38.0	80
81	Suicides	*	*	*	*	*	*	*	*	81
82	Teen Suicides	*	*	*	*	*	*	*	*	82
83	Homicide and Legal Intervention	*	*	*	*	*	*	*	*	83
84	Other External Causes	*	*	*	*	*	*	*	*	84

\* In this table, counts of five or less births/deaths and rates based on these counts, are suppressed to protect confidentiality.

**TABLE 5 (CONTINUED)**  
**SUMMARY OF SELECTED VITAL EVENTS BY COUNTY**  
**2014**

Line No.	Cerro Gordo		Cherokee		Chickasaw		Clarke		Clay		Clayton		Clinton		Crawford		Line No.
	Number	Rate	Number	Rate	Number	Rate	Number	Rate	Number	Rate	Number	Rate	Number	Rate	Number	Rate	
1	43,254	...	11,836	...	12,264	...	9,217	...	16,515	...	17,692	...	48,051	...	17,228	...	1
2	484	11.2	138	11.7	136	11.1	118	12.8	213	12.9	205	11.6	554	11.5	233	13.5	2
3	194	400.8	52	376.8	31	227.9	45	381.4	89	417.8	67	326.8	266	480.1	83	356.2	3
4	24	49.6	15	108.7	*	*	9	76.3	12	56.3	12	58.5	55	99.3	21	90.1	4
5	40	82.6	9	65.2	8	58.8	11	93.2	12	56.3	6	29.3	41	74.0	11	47.2	5
6	*	*	*	*	*	*	*	*	*	*	*	*	6	10.8	*	*	6
7	527	12.2	160	13.5	130	10.6	111	12.0	201	12.2	201	11.4	555	11.6	148	8.6	7
8	*	*	*	*	*	*	*	*	*	*	*	*	*	*	*	*	8
9	*	*	*	*	*	*	*	*	*	*	*	*	*	*	*	*	9
10	*	*	*	*	*	*	*	*	*	*	*	*	*	*	*	*	10
11	*	*	*	*	*	*	*	*	*	*	*	*	11	19.9	*	*	11
12	*	*	*	*	*	*	*	*	*	*	*	*	*	*	*	*	12
13	...	...	...	...	...	...	...	...	...	...	...	...	...	...	...	...	13
14	...	...	...	...	...	...	...	...	...	...	...	...	...	...	...	...	14
15	339	7.8	88	7.4	204	16.6	62	6.7	99	6.0	123	7.0	269	5.6	103	6.0	15
16	8	0.2	*	*	*	*	13	1.4	*	*	*	*	15	0.3	*	*	16
17	136	3.1	6	0.5	11	0.9	16	1.7	20	1.2	43	2.4	39	0.8	49	2.8	17
<b>- Selected Causes of Death -</b>																	
18	*	*	*	*	*	*	*	*	*	*	*	*	*	*	*	*	18
19	*	*	*	*	*	*	*	*	*	*	*	*	*	*	*	*	19
20	*	*	*	*	*	*	*	*	*	*	*	*	*	*	*	*	20
21	*	*	*	*	*	*	*	*	*	*	*	*	*	*	*	*	21
22	9	20.8	*	*	*	*	*	*	*	*	*	*	12	25.0	*	*	22
23	83	191.9	31	261.9	24	195.7	28	303.8	43	260.4	37	209.1	103	214.4	35	203.2	23
24	*	*	*	*	*	*	*	*	*	*	*	*	*	*	*	*	24
25	26	60.1	8	67.6	7	57.1	6	65.1	8	48.4	9	50.9	21	43.7	9	52.2	25
26	21	48.6	8	67.6	*	*	10	108.5	13	78.7	9	50.9	32	66.6	9	52.2	26
27	*	*	*	*	*	*	*	*	*	*	*	*	8	16.6	*	*	27
28	8	18.5	*	*	*	*	6	65.1	*	*	*	*	7	14.6	*	*	28
29	*	*	*	*	*	*	*	*	*	*	*	*	*	*	*	*	29
30	12	27.7	7	59.1	*	*	*	*	8	48.4	6	33.9	20	41.6	*	*	30
31	*	*	*	*	*	*	*	*	*	*	*	*	*	*	*	*	31
32	7	16.2	*	*	*	*	*	*	*	*	*	*	*	*	*	*	32
33	*	*	*	*	*	*	*	*	*	*	*	*	*	*	*	*	33
34	*	*	*	*	*	*	*	*	*	*	*	*	*	*	*	*	34
35	22	50.9	*	*	*	*	*	*	6	36.3	*	*	17	35.4	6	34.8	35
36	*	*	*	*	*	*	*	*	*	*	*	*	*	*	*	*	36
37	12	27.7	6	50.7	7	57.1	11	119.3	10	60.6	11	62.2	31	64.5	*	*	37
38	143	330.6	44	371.7	52	424.0	28	303.8	53	320.9	56	316.5	187	389.2	48	278.6	38
39	109	252.0	38	321.1	37	301.7	22	238.7	37	224.0	38	214.8	154	320.5	34	197.4	39
40	*	*	*	*	*	*	*	*	*	*	*	*	*	*	*	*	40
41	*	*	*	*	*	*	*	*	*	*	*	*	6	12.5	*	*	41
42	*	*	*	*	*	*	*	*	*	*	*	*	*	*	*	*	42
43	75	173.4	22	185.9	30	244.6	14	151.9	25	151.4	23	130.0	119	247.7	23	133.5	43
44	18	41.6	10	84.5	16	130.5	6	65.1	6	36.3	6	33.9	42	87.4	*	*	44
45	*	*	*	*	*	*	*	*	*	*	*	*	*	*	*	*	45
46	56	129.5	12	101.4	14	114.2	8	86.8	18	109.0	17	96.1	77	160.2	19	110.3	46
47	*	*	*	*	*	*	*	*	*	*	*	*	24	49.9	*	*	47
48	52	120.2	12	101.4	14	114.2	6	65.1	18	109.0	15	84.8	53	110.3	19	110.3	48
49	28	64.7	15	126.7	7	57.1	6	65.1	10	60.6	12	67.8	27	56.2	10	58.0	49
50	9	20.8	*	*	*	*	*	*	*	*	*	6	33.9	*	*	*	50
51	22	50.9	*	*	8	65.2	*	*	12	72.7	8	45.2	25	52.0	11	63.8	51
52	*	*	*	*	*	*	*	*	*	*	*	*	*	*	*	*	52
53	*	*	*	*	*	*	*	*	*	*	*	*	*	*	*	*	53
54	*	*	*	*	*	*	*	*	*	*	*	*	*	*	*	*	54
55	*	*	*	*	*	*	*	*	7	42.4	*	*	13	27.1	*	*	55
56	*	*	*	*	*	*	*	*	*	*	*	*	*	*	*	*	56
57	15	34.7	13	109.8	8	65.2	10	108.5	10	60.6	16	90.4	45	93.7	*	*	57
58	*	*	*	*	*	*	*	*	*	*	*	*	*	*	*	*	58
59	*	*	*	*	*	*	*	*	*	*	*	*	*	*	*	*	59
60	*	*	*	*	*	*	*	*	*	*	*	*	*	*	*	*	60
61	10	23.1	12	101.4	8	65.2	10	108.5	10	60.6	15	84.8	42	87.4	*	*	61
62	*	*	*	*	*	*	*	*	*	*	*	*	*	*	*	*	62
63	6	13.9	*	*	*	*	*	*	*	*	*	*	*	*	*	*	63
64	*	*	*	*	*	*	*	*	*	*	*	*	*	*	*	*	64
65	*	*	*	*	*	*	*	*	*	*	*	*	8	16.6	*	*	65
66	*	*	*	*	*	*	*	*	*	*	*	*	*	*	*	*	66
67	*	*	*	*	*	*	*	*	*	*	*	*	*	*	*	*	67
68	*	*	*	*	*	*	*	*	*	*	*	*	7	14.6	*	*	68
69	*	*	*	*	*	*	*	*	*	*	*	*	*	*	*	*	69
70	*	*	*	*	*	*	*	*	*	*	*	*	*	*	*	*	70
71	*	*	*	*	*	*	*	*	*	*	*	*	*	*	*	*	71
72	*	*	*	*	*	*	*	*	*	*	*	*	*	*	*	*	72
73	*	*	*	*	*	*	*	*	*	*	*	*	*	*	*	*	73
74	*	*	*	*	*	*	*	*	*	*	*	*	*	*	*	*	74
75	*	*	*	*	*	*	*	*	*	*	*	*	*	*	*	*	75
76	74	171.1	*	*	8	65.2	*	*	17	102.9	*	*	*	*	*	*	76
77	88	203.4	33	278.8	12	97.8	13	141.0	33	199.8	54	305.2	93	193.5	30	174.1	77
78	46	106.3	11	92.9	8	65.2	7	75.9	8	48.4	13	73.5	22	45.8	6	34.8	78
79	8	18.5	*	*	*	*	*	*	*	*	*	*	*	*	*	*	79
80	38	87.9	10	84.5	6	48.9	6	65.1	*	*	11	62.2	20	41.6	*	*	80
81	8	18.5	*	*	*	*	*	*	*	*	*	*	*	*	*	*	81
82	*	*	*	*	*	*	*	*	*	*	*	*	*	*	*	*	82
83	*	*	*	*	*	*	*	*	*	*	*	*	*	*	*	*	83
84	*	*	*	*	*	*	*	*	*	*	*	*	*	*	*	*	84

\* In this table, counts of five or less births/deaths and rates based on these counts, are suppressed to protect confidentiality.

**TABLE 5 (CONTINUED)**  
**SUMMARY OF SELECTED VITAL EVENTS BY COUNTY**  
**2014**

Line No.		Dallas		Davis		Decatur		Delaware		Line No.
		Number	Rate	Number	Rate	Number	Rate	Number	Rate	
1	Population – July 1	77,400	...	8,781	...	8,263	...	17,398	...	1
2	Live Births	1,222	15.8	160	18.2	97	11.7	212	12.2	2
3	Out-of-Wedlock	191	156.3	35	218.8	23	237.1	73	344.3	3
4	Mother under age 20	32	26.2	6	37.5	9	92.8	8	37.7	4
5	Low Birth Weight < 2,500 Grams	82	67.1	10	62.5	11	113.4	*	*	5
6	Congenital Malformations	*	*	*	*	*	*	*	*	6
7	Deaths from All Causes	429	5.5	77	8.8	100	12.1	185	10.6	7
8	Maternal Deaths	*	*	*	*	*	*	*	*	8
9	Fetal Deaths	*	*	*	*	*	*	*	*	9
10	Neonatal Deaths	*	*	*	*	*	*	*	*	10
11	Perinatal Deaths	*	*	*	*	*	*	*	*	11
12	Infant Deaths	*	*	*	*	*	*	*	*	12
13	Induced Termination of Pregnancy	...	...	...	...	...	...	...	...	13
14	Spontaneous Termination of Pregnancy	...	...	...	...	...	...	...	...	14
15	Marriages	466	6.0	48	5.5	64	7.7	134	7.7	15
16	Same-Gender Marriages	9	0.1	*	*	18	2.2	*	*	16
17	Dissolutions	71	0.9	12	1.4	7	0.8	22	1.3	17
– Selected Causes of Death –										
18	Tuberculosis, All Forms	*	*	*	*	*	*	*	*	18
19	Tuberculosis of Respiratory System	*	*	*	*	*	*	*	*	19
20	Other Tuberculosis	*	*	*	*	*	*	*	*	20
21	Syphilis	*	*	*	*	*	*	*	*	21
22	Other Infective and Parasitic Diseases	9	11.6	*	*	*	*	*	*	22
23	Malignant Neoplasms, Including Neoplasms of Lymphatic and Hematopoietic Tissues	106	137.0	17	193.6	27	326.8	50	287.4	23
24	Malignant Neoplasms of Lip, Oral Cavity, and Pharynx	*	*	*	*	*	*	*	*	24
25	Malignant Neoplasms of Digestive Organs and Peritoneum	32	41.3	*	*	6	72.6	12	69.0	25
26	Malignant Neoplasms of Respiratory and Intrathoracic Organ	30	38.8	*	*	8	96.8	12	69.0	26
27	Malignant Neoplasms of Breast	6	7.8	*	*	*	*	*	*	27
28	Malignant Neoplasms of Genital Organs	12	15.5	*	*	*	*	*	*	28
29	Malignant Neoplasms of Urinary Organs	10	12.9	*	*	*	*	*	*	29
30	Malignant Neoplasms of All Other and Unspecified Sites	8	10.3	*	*	*	*	8	46.0	30
31	Leukemia	*	*	*	*	*	*	*	*	31
32	Other Neoplasms of Lymphatic and Hematopoietic Tissues	6	7.8	*	*	*	*	6	34.5	32
33	Benign Neoplasms, Carcinoma In Situ, and Neoplasms of Uncertain Behavior and of Unspecified Nature	9	11.6	*	*	*	*	*	*	33
34	Anemias	*	*	*	*	*	*	*	*	34
35	Diabetes Mellitus	17	22.0	*	*	*	*	8	46.0	35
36	Meningitis	*	*	*	*	*	*	*	*	36
37	Alzheimer's Disease	32	41.3	*	*	*	*	14	80.5	37
38	Major Cardiovascular Diseases	118	152.5	21	239.2	23	278.3	55	316.1	38
39	Diseases of Heart	84	108.5	15	170.8	20	242.0	45	258.7	39
40	Rheumatic Fever and Rheumatic Heart Disease	*	*	*	*	*	*	*	*	40
41	Hypertensive Heart Disease	*	*	*	*	*	*	*	*	41
42	Hypertensive Heart and Renal Disease	*	*	*	*	*	*	*	*	42
43	Ischemic Heart Disease	61	78.8	9	102.5	12	145.2	34	195.4	43
44	Acute Myocardial Infarction	35	45.2	7	79.7	*	*	9	51.7	44
45	Other Acute and Subacute Forms of Ischemic Heart Disease	*	*	*	*	*	*	*	*	45
46	Other Forms of Chronic Ischemic Heart Disease	26	33.6	*	*	9	108.9	25	143.7	46
47	Atherosclerotic Cardiovascular Disease	*	*	*	*	*	*	12	69.0	47
48	All Other Forms of Chronic Ischemic Heart Disease	21	27.1	*	*	*	*	13	74.7	48
49	Other Heart Diseases	20	25.8	*	*	8	96.8	10	57.5	49
50	Essential Hypertension and Hypertensive Renal Disease	*	*	*	*	*	*	*	*	50
51	Cerebrovascular Diseases	28	36.2	*	*	*	*	*	*	51
52	Atherosclerosis	*	*	*	*	*	*	*	*	52
53	Other Diseases of Circulatory System	*	*	*	*	*	*	*	*	53
54	Influenza	*	*	*	*	*	*	*	*	54
55	Pneumonia	6	7.8	*	*	*	*	*	*	55
56	Acute Bronchitis and Bronchiolitis	*	*	*	*	*	*	*	*	56
57	Chronic Lower Respiratory Diseases	22	28.4	*	*	9	108.9	9	51.7	57
58	Bronchitis, Chronic and Unspecified	*	*	*	*	*	*	*	*	58
59	Emphysema	*	*	*	*	*	*	*	*	59
60	Asthma	*	*	*	*	*	*	*	*	60
61	Other Chronic Lower Respiratory Diseases	21	27.1	*	*	9	108.9	9	51.7	61
62	Peptic Ulcer	*	*	*	*	*	*	*	*	62
63	Chronic Liver Disease and Cirrhosis	*	*	*	*	*	*	*	*	63
64	Cholelithiasis and Other Disorders of the Gallbladder	*	*	*	*	*	*	*	*	64
65	Nephritis, Nephrotic Syndrome, and Nephrosis	*	*	*	*	*	*	*	*	65
66	Acute and Rapidly Progressive Nephritic and Nephrotic Syndrome	*	*	*	*	*	*	*	*	66
67	Chronic Glomerulonephritis, Nephritis and Nephrosis not Specified as Acute or Chronic & Renal Sclerosis Unspecified	*	*	*	*	*	*	*	*	67
68	Renal Failure	*	*	*	*	*	*	*	*	68
69	Other Disorders of Kidney	*	*	*	*	*	*	*	*	69
70	Infections of Kidney	*	*	*	*	*	*	*	*	70
71	Hyperplasia of Prostate	*	*	*	*	*	*	*	*	71
72	Complications of Pregnancy, Childbirth and the Puerperium	*	*	*	*	*	*	*	*	72
73	Certain Conditions Originating in the Perinatal Period	*	*	*	*	*	*	*	*	73
74	Congenital Malformations, Deformations and Chromosomal Abnormalities	*	*	*	*	*	*	*	*	74
75	Sudden Infant Death Syndrome	*	*	*	*	*	*	*	*	75
76	Symptoms, Signs and Abnormal Findings, Not Elsewhere Classified	*	*	*	*	*	*	*	*	76
77	All Other Diseases	68	87.9	14	159.4	13	157.3	21	120.7	77
78	Unintentional Injuries	18	23.3	*	*	7	84.7	10	57.5	78
79	Motor Vehicle Crashes	*	*	*	*	*	*	*	*	79
80	All Other Unintentional Injuries	14	18.1	*	*	*	*	9	51.7	80
81	Suicides	7	9.0	*	*	*	*	*	*	81
82	Teen Suicides	*	*	*	*	*	*	*	*	82
83	Homicide and Legal Intervention	*	*	*	*	*	*	*	*	83
84	Other External Causes	*	*	*	*	*	*	*	*	84

\* In this table, counts of five or less births/deaths and rates based on these counts, are suppressed to protect confidentiality.



**TABLE 5 (CONTINUED)**  
**SUMMARY OF SELECTED VITAL EVENTS BY COUNTY**  
**2014**

Line No.	Des Moines		Dickinson		Dubuque		Emmet		Fayette		Floyd		Franklin		Fremont		Line No.	
	Number	Rate	Number	Rate	Number	Rate	Number	Rate	Number	Rate	Number	Rate	Number	Rate	Number	Rate		
1	40,255	...	16,935	...	96,370	...	9,990	...	20,343	...	16,077	...	10,436	...	7,022	...	1	
2	467	11.6	166	9.8	1,223	12.7	121	12.1	206	10.1	184	11.4	135	12.9	76	10.8	2	
3	231	494.6	52	313.3	432	353.2	56	462.8	76	368.9	73	396.7	63	466.7	32	421.1	3	
4	35	74.9	7	42.2	62	50.7	11	90.9	17	82.5	6	32.6	17	125.9	8	105.3	4	
5	31	66.4	*	*	68	55.6	6	49.6	12	58.3	10	54.3	10	74.1	*	*	5	
6	*	*	*	*	*	*	*	*	*	*	*	*	*	*	*	*	*	6
7	449	11.2	190	11.2	938	9.7	113	11.3	246	12.1	196	12.2	105	10.1	96	13.7	7	
8	*	*	*	*	*	*	*	*	*	*	*	*	*	*	*	*	*	8
9	*	*	*	*	*	*	*	*	*	*	*	*	*	*	*	*	*	9
10	*	*	*	*	*	*	*	*	*	*	*	*	*	*	*	*	*	10
11	*	*	*	*	7	5.7	*	*	*	*	*	*	*	*	*	*	*	11
12	*	*	*	*	7	5.7	*	*	*	*	*	*	*	*	*	*	*	12
13	...	...	...	...	...	...	...	...	...	...	...	...	...	...	...	...	...	13
14	...	...	...	...	...	...	...	...	...	...	...	...	...	...	...	...	...	14
15	248	6.2	209	12.3	879	9.1	45	4.5	119	5.8	89	5.5	54	5.2	76	10.8	15	
16	15	0.4	8	0.5	110	1.1	*	*	*	*	*	*	*	*	37	5.3	16	
17	19	0.5	38	2.2	210	2.2	13	1.3	52	2.6	23	1.4	18	1.7	12	1.7	17	
<b>- Selected Causes of Death -</b>																		
18	*	*	*	*	*	*	*	*	*	*	*	*	*	*	*	*	*	18
19	*	*	*	*	*	*	*	*	*	*	*	*	*	*	*	*	*	19
20	*	*	*	*	*	*	*	*	*	*	*	*	*	*	*	*	*	20
21	*	*	*	*	*	*	*	*	*	*	*	*	*	*	*	*	*	21
22	*	*	*	*	8	8.3	*	*	*	*	*	*	*	*	*	*	*	22
23	97	241.0	43	253.9	207	214.8	25	250.3	54	265.4	43	267.5	18	172.5	22	313.3	23	
24	*	*	*	*	*	*	*	*	*	*	*	*	*	*	*	*	*	24
25	19	47.2	8	47.2	47	48.8	11	110.1	14	68.8	13	80.9	6	57.5	6	85.4	25	
26	29	72.0	10	59.0	63	65.4	*	*	14	68.8	10	62.2	*	*	*	*	26	
27	*	*	*	*	10	10.4	*	*	*	*	*	*	*	*	*	*	*	27
28	12	29.8	6	35.4	17	17.6	*	*	7	34.4	*	*	*	*	*	*	28	
29	*	*	*	*	11	11.4	*	*	*	*	*	*	*	*	*	*	*	29
30	16	39.7	8	47.2	32	33.2	*	*	*	*	*	*	*	*	*	*	30	
31	*	*	*	*	9	9.3	*	*	*	*	*	*	*	*	*	*	*	31
32	7	17.4	*	*	15	15.6	*	*	*	*	*	*	*	*	*	*	32	
33	*	*	*	*	8	8.3	*	*	*	*	*	*	*	*	*	*	*	33
34	*	*	*	*	*	*	*	*	*	*	*	*	*	*	*	*	*	34
35	*	*	*	*	31	32.2	6	60.1	13	63.9	*	*	*	*	7	99.7	35	
36	*	*	*	*	*	*	*	*	*	*	*	*	*	*	*	*	*	36
37	12	29.8	15	88.6	60	62.3	*	*	11	54.1	10	62.2	6	57.5	*	*	37	
38	146	362.7	64	377.9	281	291.6	21	210.2	71	349.0	63	391.9	37	354.5	30	427.2	38	
39	112	278.2	51	301.2	202	209.6	18	180.2	58	285.1	36	223.9	22	210.8	25	356.0	39	
40	*	*	*	*	*	*	*	*	*	*	*	*	*	*	*	*	*	40
41	*	*	*	*	12	12.5	*	*	*	*	*	*	*	*	*	*	*	41
42	*	*	*	*	*	*	*	*	*	*	*	*	*	*	*	*	*	42
43	79	196.2	39	230.3	115	119.3	13	130.1	40	196.6	27	167.9	15	143.7	20	284.8	43	
44	12	29.8	13	76.8	36	37.4	*	*	10	49.2	8	49.8	*	*	9	128.2	44	
45	*	*	*	*	*	*	*	*	*	*	*	*	*	*	*	*	*	45
46	67	166.4	26	153.5	79	82.0	10	100.1	30	147.5	19	118.2	13	124.6	11	156.7	46	
47	28	69.6	15	88.6	29	30.1	*	*	14	68.8	*	*	*	*	*	*	47	
48	39	96.9	11	65.0	50	51.9	10	100.1	16	78.7	19	118.2	8	76.7	10	142.4	48	
49	29	72.0	11	65.0	73	75.7	*	*	12	59.0	8	49.8	6	57.5	*	*	49	
50	*	*	*	*	10	10.4	*	*	*	*	*	*	*	*	*	*	*	50
51	27	67.1	9	53.1	62	64.3	*	*	11	54.1	8	49.8	*	*	*	*	51	
52	*	*	*	*	*	*	*	*	*	*	*	18	112.0	6	57.5	*	*	52
53	*	*	*	*	7	7.3	*	*	*	*	*	*	*	*	*	*	*	53
54	*	*	*	*	*	*	*	*	*	*	*	*	*	*	*	*	*	54
55	12	29.8	*	*	8	8.3	*	*	6	29.5	*	*	*	*	*	*	55	
56	*	*	*	*	*	*	*	*	*	*	*	*	*	*	*	*	*	56
57	36	89.4	12	70.9	60	62.3	8	80.1	13	63.9	11	68.4	*	*	*	*	57	
58	*	*	*	*	*	*	*	*	*	*	*	*	*	*	*	*	*	58
59	6	14.9	*	*	*	*	*	*	*	*	*	*	*	*	*	*	*	59
60	*	*	*	*	6	6.2	*	*	*	*	*	*	*	*	*	*	*	60
61	30	74.5	12	70.9	53	55.0	8	80.1	13	63.9	9	56.0	*	*	*	*	61	
62	*	*	*	*	*	*	*	*	*	*	*	*	*	*	*	*	*	62
63	9	22.4	*	*	7	7.3	*	*	*	*	*	*	*	*	*	*	*	63
64	*	*	*	*	*	*	*	*	*	*	*	*	*	*	*	*	*	64
65	*	*	*	*	13	13.5	*	*	*	*	*	*	*	*	*	*	*	65
66	*	*	*	*	*	*	*	*	*	*	*	*	*	*	*	*	*	66
67	*	*	*	*	*	*	*	*	*	*	*	*	*	*	*	*	*	67
68	*	*	*	*	13	13.5	*	*	*	*	*	*	*	*	*	*	*	68
69	*	*	*	*	*	*	*	*	*	*	*	*	*	*	*	*	*	69
70	*	*	*	*	*	*	*	*	*	*	*	*	*	*	*	*	*	70
71	*	*	*	*	*	*	*	*	*	*	*	*	*	*	*	*	*	71
72	*	*	*	*	*	*	*	*	*	*	*	*	*	*	*	*	*	72
73	*	*	*	*	*	*	*	*	*	*	*	*	*	*	*	*	*	73
74	*	*	*	*	*	*	*	*	*	*	*	*	*	*	*	*	*	74
75	*	*	*	*	*	*	*	*	*	*	*	*	*	*	*	*	*	75
76	*	*	*	*	*	*	*	*	*	*	12	74.6	6	57.5	*	*	*	76
77	86	213.6	25	147.6	188	195.1	23	230.2	47	231.0	26	161.7	22	210.8	18	256.3	77	
78	25	62.1	11	65.0	38	39.4	6	60.1	18	88.5	10	62.2	*	*	*	*	78	
79	6	14.9	*	*	11	11.4	*	*	*	*	*	*	*	*	*	*	*	79
80	19	47.2	11	65.0	27	28.0	*	*	15	73.7	7	43.5	*	*	*	*	80	
81	*	*	*	*	11	11.4	*	*	*	*	*	*	*	*	*	*	*	81
82	*	*	*	*	*	*	*	*	*	*	*	*	*	*	*	*	*	82
83	*	*	*	*	*	*	*	*	*	*	*	*	*	*	*	*	*	83
84	*	*	*	*	*	*	*	*	*	*	*	*	*	*	*	*	*	84

\* In this table, counts of five or less births/deaths and rates based on these counts, are suppressed to protect confidentiality.

**TABLE 5 (CONTINUED)**  
**SUMMARY OF SELECTED VITAL EVENTS BY COUNTY**  
**2014**

Line No.		Greene		Grundy		Guthrie		Hamilton		Line No.
		Number	Rate	Number	Rate	Number	Rate	Number	Rate	
1	Population – July 1	9,200	...	12,375	...	10,722	...	15,117	...	1
2	Live Births	98	10.7	128	10.3	117	10.9	221	14.6	2
3	Out-of-Wedlock	39	398.0	30	234.4	43	367.5	94	425.3	3
4	Mother under age 20	*	*	*	*	*	*	13	58.8	4
5	Low Birth Weight < 2,500 Grams	12	122.4	12	93.8	7	59.8	12	54.3	5
6	Congenital Malformations	*	*	*	*	*	*	*	*	6
7	Deaths from All Causes	126	13.7	142	11.5	143	13.3	173	11.4	7
8	Maternal Deaths	*	*	*	*	*	*	*	*	8
9	Fetal Deaths	*	*	*	*	*	*	*	*	9
10	Neonatal Deaths	*	*	*	*	*	*	*	*	10
11	Perinatal Deaths	*	*	*	*	*	*	*	*	11
12	Infant Deaths	*	*	*	*	*	*	*	*	12
13	Induced Termination of Pregnancy	...	...	...	...	...	...	...	...	13
14	Spontaneous Termination of Pregnancy	...	...	...	...	...	...	...	...	14
15	Marriages	55	6.0	56	4.5	75	7.0	95	6.3	15
16	Same-Gender Marriages	*	*	*	*	6	0.6	*	*	16
17	Dissolutions	15	1.6	28	2.3	22	2.1	30	2.0	17
<b>– Selected Causes of Death –</b>										
18	Tuberculosis, All Forms	*	*	*	*	*	*	*	*	18
19	Tuberculosis of Respiratory System	*	*	*	*	*	*	*	*	19
20	Other Tuberculosis	*	*	*	*	*	*	*	*	20
21	Syphilis	*	*	*	*	*	*	*	*	21
22	Other Infective and Parasitic Diseases	6	65.2	*	*	*	*	*	*	22
23	Malignant Neoplasms, Including Neoplasms of Lymphatic and Hematopoietic Tissues	22	239.1	29	234.3	35	326.4	32	211.7	23
24	Malignant Neoplasms of Lip, Oral Cavity, and Pharynx	*	*	*	*	*	*	*	*	24
25	Malignant Neoplasms of Digestive Organs and Peritoneum	9	97.8	8	64.6	10	93.3	8	52.9	25
26	Malignant Neoplasms of Respiratory and Intrathoracic Organ	*	*	6	48.5	11	102.6	12	79.4	26
27	Malignant Neoplasms of Breast	*	*	*	*	*	*	*	*	27
28	Malignant Neoplasms of Genital Organs	*	*	*	*	*	*	*	*	28
29	Malignant Neoplasms of Urinary Organs	*	*	*	*	*	*	*	*	29
30	Malignant Neoplasms of All Other and Unspecified Sites	6	65.2	*	*	*	*	*	*	30
31	Leukemia	*	*	*	*	*	*	*	*	31
32	Other Neoplasms of Lymphatic and Hematopoietic Tissues	*	*	*	*	*	*	*	*	32
33	Benign Neoplasms, Carcinoma In Situ, and Neoplasms of Uncertain Behavior and of Unspecified Nature	*	*	*	*	*	*	*	*	33
34	Anemias	*	*	*	*	*	*	*	*	34
35	Diabetes Mellitus	*	*	9	72.7	*	*	7	46.3	35
36	Meningitis	*	*	*	*	*	*	*	*	36
37	Alzheimer's Disease	*	*	8	64.6	8	74.6	16	105.8	37
38	Major Cardiovascular Diseases	38	413.0	42	339.4	53	494.3	49	324.1	38
39	Diseases of Heart	32	347.8	33	266.7	35	326.4	37	244.8	39
40	Rheumatic Fever and Rheumatic Heart Disease	*	*	*	*	*	*	*	*	40
41	Hypertensive Heart Disease	*	*	*	*	*	*	*	*	41
42	Hypertensive Heart and Renal Disease	*	*	*	*	*	*	*	*	42
43	Ischemic Heart Disease	21	228.3	19	153.5	23	214.5	26	172.0	43
44	Acute Myocardial Infarction	*	*	9	72.7	11	102.6	8	52.9	44
45	Other Acute and Subacute Forms of Ischemic Heart Disease	*	*	*	*	*	*	*	*	45
46	Other Forms of Chronic Ischemic Heart Disease	17	184.8	10	80.8	12	111.9	18	119.1	46
47	Atherosclerotic Cardiovascular Disease	*	*	*	*	*	*	*	*	47
48	All Other Forms of Chronic Ischemic Heart Disease	15	163.0	9	72.7	12	111.9	14	92.6	48
49	Other Heart Diseases	9	97.8	12	97.0	10	93.3	8	52.9	49
50	Essential Hypertension and Hypertensive Renal Disease	*	*	*	*	*	*	*	*	50
51	Cerebrovascular Diseases	*	*	7	56.6	6	56.0	7	46.3	51
52	Atherosclerosis	*	*	*	*	8	74.6	*	*	52
53	Other Diseases of Circulatory System	*	*	*	*	*	*	*	*	53
54	Influenza	*	*	*	*	*	*	*	*	54
55	Pneumonia	*	*	*	*	*	*	*	*	55
56	Acute Bronchitis and Bronchiolitis	*	*	*	*	*	*	*	*	56
57	Chronic Lower Respiratory Diseases	12	130.4	8	64.6	7	65.3	18	119.1	57
58	Bronchitis, Chronic and Unspecified	*	*	*	*	*	*	*	*	58
59	Emphysema	*	*	*	*	*	*	*	*	59
60	Asthma	*	*	*	*	*	*	*	*	60
61	Other Chronic Lower Respiratory Diseases	12	130.4	7	56.6	6	56.0	15	99.2	61
62	Peptic Ulcer	*	*	*	*	*	*	*	*	62
63	Chronic Liver Disease and Cirrhosis	*	*	*	*	*	*	*	*	63
64	Cholelithiasis and Other Disorders of the Gallbladder	*	*	*	*	*	*	*	*	64
65	Nephritis, Nephrotic Syndrome, and Nephrosis	*	*	*	*	*	*	*	*	65
66	Acute and Rapidly Progressive Nephritic and Nephrotic Syndrome	*	*	*	*	*	*	*	*	66
67	Chronic Glomerulonephritis, Nephritis and Nephritis not Specified as Acute or Chronic & Renal Sclerosis Unspecified	*	*	*	*	*	*	*	*	67
68	Renal Failure	*	*	*	*	*	*	*	*	68
69	Other Disorders of Kidney	*	*	*	*	*	*	*	*	69
70	Infections of Kidney	*	*	*	*	*	*	*	*	70
71	Hyperplasia of Prostate	*	*	*	*	*	*	*	*	71
72	Complications of Pregnancy, Childbirth and the Puerperium	*	*	*	*	*	*	*	*	72
73	Certain Conditions Originating in the Perinatal Period	*	*	*	*	*	*	*	*	73
74	Congenital Malformations, Deformations and Chromosomal Abnormalities	*	*	*	*	*	*	*	*	74
75	Sudden Infant Death Syndrome	*	*	*	*	*	*	*	*	75
76	Symptoms, Signs and Abnormal Findings, Not Elsewhere Classified	*	*	*	*	*	*	*	*	76
77	All Other Diseases	26	282.6	21	169.7	19	177.2	33	218.3	77
78	Unintentional Injuries	6	65.2	9	72.7	9	83.9	9	59.5	78
79	Motor Vehicle Crashes	*	*	*	*	*	*	*	*	79
80	All Other Unintentional Injuries	*	*	7	56.6	8	74.6	*	*	80
81	Suicides	*	*	*	*	*	*	*	*	81
82	Teen Suicides	*	*	*	*	*	*	*	*	82
83	Homicide and Legal Intervention	*	*	*	*	*	*	*	*	83
84	Other External Causes	*	*	*	*	*	*	*	*	84

\* In this table, counts of five or less births/deaths and rates based on these counts, are suppressed to protect confidentiality.

**TABLE 5 (CONTINUED)**  
**SUMMARY OF SELECTED VITAL EVENTS BY COUNTY**  
**2014**

Line No.	Hancock		Hardin		Harrison		Henry		Howard		Humboldt		Ida		Iowa		Line No.	
	Number	Rate	Number	Rate	Number	Rate	Number	Rate	Number	Rate	Number	Rate	Number	Rate	Number	Rate		
1	11,027	...	17,311	...	14,324	...	20,217	...	9,449	...	9,640	...	7,042	...	16,375	...	1	
2	119	10.8	193	11.1	158	11.0	228	11.3	117	12.4	102	10.6	66	9.4	195	11.9	2	
3	30	252.1	75	388.6	57	360.8	96	421.1	30	256.4	31	303.9	17	257.6	49	251.3	3	
4	*	*	16	82.9	12	75.9	21	92.1	6	51.3	*	*	*	*	6	30.8	4	
5	8	67.2	14	72.5	8	50.6	19	83.3	6	51.3	12	117.6	7	106.1	8	41.0	5	
6	*	*	*	*	*	*	*	*	*	*	*	*	*	*	*	*	6	6
7	119	10.8	212	12.2	170	11.9	212	10.5	107	11.3	128	13.3	82	11.6	170	10.4	7	
8	*	*	*	*	*	*	*	*	*	*	*	*	*	*	*	*	8	8
9	*	*	*	*	*	*	*	*	*	*	*	*	*	*	*	*	9	9
10	*	*	*	*	*	*	*	*	*	*	*	*	*	*	*	*	10	10
11	*	*	*	*	*	*	*	*	*	*	*	*	*	*	*	*	11	11
12	*	*	*	*	*	*	*	*	*	*	*	*	*	*	*	*	12	12
13	...	...	...	...	...	...	...	...	...	...	...	...	...	...	...	...	13	13
14	...	...	...	...	...	...	...	...	...	...	...	...	...	...	...	...	14	14
15	63	5.7	117	6.8	83	5.8	152	7.5	58	6.1	77	8.0	33	4.7	130	7.9	15	15
16	*	*	*	*	*	*	18	0.9	*	*	*	*	*	*	*	*	16	16
17	17	1.5	31	1.8	45	3.1	29	1.4	15	1.6	18	1.9	22	3.1	35	2.1	17	17
<b>- Selected Causes of Death -</b>																		
18	*	*	*	*	*	*	*	*	*	*	*	*	*	*	*	*	18	18
19	*	*	*	*	*	*	*	*	*	*	*	*	*	*	*	*	19	19
20	*	*	*	*	*	*	*	*	*	*	*	*	*	*	*	*	20	20
21	*	*	*	*	*	*	*	*	*	*	*	*	*	*	*	*	21	21
22	*	*	*	*	*	*	*	*	*	*	*	*	*	*	*	*	22	22
23	20	181.4	44	254.2	40	279.3	39	192.9	23	243.4	27	280.1	20	284.0	41	250.4	23	23
24	*	*	*	*	*	*	*	*	*	*	*	*	*	*	*	*	24	24
25	7	63.5	8	46.2	9	62.8	11	54.4	*	*	*	*	6	85.2	8	48.9	25	25
26	*	*	10	57.8	14	97.7	10	49.5	9	95.2	13	134.9	*	*	13	79.4	26	26
27	*	*	*	*	*	*	*	*	*	*	*	*	*	*	*	*	27	27
28	*	*	*	*	*	*	6	29.7	*	*	*	*	*	*	*	*	28	28
29	*	*	*	*	*	*	*	*	*	*	*	*	*	*	*	*	29	29
30	*	*	8	46.2	*	*	*	*	*	*	*	*	*	*	6	36.6	30	30
31	*	*	*	*	*	*	*	*	*	*	*	*	*	*	*	*	31	31
32	*	*	*	*	*	*	*	*	*	*	*	*	*	*	*	*	32	32
33	*	*	*	*	*	*	*	*	*	*	*	*	*	*	*	*	33	33
34	*	*	*	*	*	*	*	*	*	*	*	*	*	*	*	*	34	34
35	6	54.4	*	*	11	76.8	*	*	*	*	*	*	*	*	6	36.6	35	35
36	*	*	*	*	*	*	*	*	*	*	*	*	*	*	*	*	36	36
37	*	*	8	46.2	12	83.8	*	*	*	*	*	*	9	127.8	*	*	37	37
38	39	353.7	76	439.0	32	223.4	101	499.6	35	370.4	60	622.4	17	241.4	50	305.3	38	38
39	29	263.0	59	340.8	20	139.6	72	356.1	29	306.9	56	580.9	12	170.4	36	219.8	39	39
40	*	*	*	*	*	*	*	*	*	*	*	*	*	*	*	*	40	40
41	6	54.4	*	*	*	*	12	59.4	*	*	*	*	*	*	*	*	41	41
42	*	*	*	*	*	*	*	*	*	*	*	*	*	*	*	*	42	42
43	19	172.3	46	265.7	15	104.7	48	237.4	23	243.4	51	529.0	8	113.6	23	140.5	43	43
44	12	108.8	17	98.2	*	*	12	59.4	*	*	*	*	*	*	11	67.2	44	44
45	*	*	*	*	*	*	*	*	*	*	*	*	*	*	*	*	45	45
46	7	63.5	29	167.5	12	83.8	36	178.1	19	201.1	48	497.9	6	85.2	12	73.3	46	46
47	*	*	13	75.1	*	*	12	59.4	*	*	21	217.8	*	*	*	*	47	47
48	7	63.5	16	92.4	12	83.8	24	118.7	16	169.3	27	280.1	*	*	8	48.9	48	48
49	*	*	7	40.4	*	*	11	54.4	6	63.5	*	*	*	*	7	42.7	49	49
50	*	*	*	*	*	*	*	*	*	*	*	*	*	*	*	*	50	50
51	6	54.4	12	69.3	10	69.8	24	118.7	*	*	*	*	*	*	7	42.7	51	51
52	*	*	*	*	*	*	*	*	*	*	*	*	*	*	*	*	52	52
53	*	*	*	*	*	*	*	*	*	*	*	*	*	*	*	*	53	53
54	*	*	*	*	*	*	*	*	*	*	*	*	*	*	*	*	54	54
55	*	*	*	*	*	*	*	*	11	116.4	*	*	*	*	*	*	55	55
56	*	*	*	*	*	*	*	*	*	*	*	*	*	*	*	*	56	56
57	6	54.4	9	52.0	12	83.8	10	49.5	*	*	6	62.2	*	*	13	79.4	57	57
58	*	*	*	*	*	*	*	*	*	*	*	*	*	*	*	*	58	58
59	*	*	*	*	*	*	*	*	*	*	*	*	*	*	*	*	59	59
60	*	*	*	*	*	*	*	*	*	*	*	*	*	*	*	*	60	60
61	*	*	9	52.0	12	83.8	6	29.7	*	*	*	*	*	*	11	67.2	61	61
62	*	*	*	*	*	*	*	*	*	*	*	*	*	*	*	*	62	62
63	*	*	*	*	*	*	*	*	*	*	*	*	*	*	*	*	63	63
64	*	*	*	*	*	*	*	*	*	*	*	*	*	*	*	*	64	64
65	*	*	*	*	*	*	*	*	*	*	*	*	*	*	*	*	65	65
66	*	*	*	*	*	*	*	*	*	*	*	*	*	*	*	*	66	66
67	*	*	*	*	*	*	*	*	*	*	*	*	*	*	*	*	67	67
68	*	*	*	*	*	*	*	*	*	*	*	*	*	*	*	*	68	68
69	*	*	*	*	*	*	*	*	*	*	*	*	*	*	*	*	69	69
70	*	*	*	*	*	*	*	*	*	*	*	*	*	*	*	*	70	70
71	*	*	*	*	*	*	*	*	*	*	*	*	*	*	*	*	71	71
72	*	*	*	*	*	*	*	*	*	*	*	*	*	*	*	*	72	72
73	*	*	*	*	*	*	*	*	*	*	*	*	*	*	*	*	73	73
74	*	*	*	*	*	*	*	*	*	*	*	*	*	*	*	*	74	74
75	*	*	*	*	*	*	*	*	*	*	*	*	*	*	*	*	75	75
76	7	63.5	*	*	*	*	*	*	*	*	*	*	*	*	*	*	76	76
77	22	199.5	44	254.2	40	279.3	27	133.6	19	201.1	15	155.6	21	298.2	36	219.8	77	77
78	6	54.4	6	34.7	8	55.9	9	44.5	*	*	6	62.2	*	*	6	36.6	78	78
79	*	*	*	*	*	*	*	*	*	*	*	*	*	*	*	*	79	79
80	*	*	*	*	*	*	6	29.7	*	*	*	*	*	*	*	*	80	80
81	*	*	*	*	*	*	*	*	*	*	*	*	*	*	*	*	81	81
82	*	*	*	*	*	*	*	*	*	*	*	*	*	*	*	*	82	82
83	*	*	*	*	*	*	*	*	*	*	*	*	*	*	*	*	83	83
84	*	*	*	*	*	*	*	*	*	*	*	*	*	*	*	*	84	84

\* In this table, counts of five or less births/deaths and rates based on these counts, are suppressed to protect confidentiality.

**TABLE 5 (CONTINUED)**  
**SUMMARY OF SELECTED VITAL EVENTS BY COUNTY**  
**2014**

Line No.		Jackson		Jasper		Jefferson		Johnson		Line No.
		Number	Rate	Number	Rate	Number	Rate	Number	Rate	
1	Population – July 1	19,482	...	36,872	...	17,325	...	142,287	...	1
2	Live Births	202	10.4	424	11.5	158	9.1	1,824	12.8	2
3	Out-of-Wedlock	77	381.2	152	358.5	53	335.4	395	216.6	3
4	Mother under age 20	*	*	22	51.9	7	44.3	42	23.0	4
5	Low Birth Weight < 2,500 Grams	6	29.7	33	77.8	7	44.3	120	65.8	5
6	Congenital Malformations	*	*	*	*	*	*	15	8.2	6
7	Deaths from All Causes	225	11.5	367	10.0	148	8.5	667	4.7	7
8	Maternal Deaths	*	*	*	*	*	*	*	*	8
9	Fetal Deaths	*	*	*	*	*	*	*	*	9
10	Neonatal Deaths	*	*	*	*	*	*	*	*	10
11	Perinatal Deaths	*	*	*	*	*	*	7	3.8	11
12	Infant Deaths	*	*	*	*	*	*	6	3.3	12
13	Induced Termination of Pregnancy	...	...	...	...	...	...	...	...	13
14	Spontaneous Termination of Pregnancy	...	...	...	...	...	...	...	...	14
15	Marriages	141	7.2	223	6.0	79	4.6	1,085	7.6	15
16	Same-Gender Marriages	*	*	7	0.2	6	0.3	120	0.8	16
17	Dissolutions	46	2.4	15	0.4	36	2.1	177	1.2	17
- Selected Causes of Death -										
18	Tuberculosis, All Forms	*	*	*	*	*	*	*	*	18
19	Tuberculosis of Respiratory System	*	*	*	*	*	*	*	*	19
20	Other Tuberculosis	*	*	*	*	*	*	*	*	20
21	Syphilis	*	*	*	*	*	*	*	*	21
22	Other Infective and Parasitic Diseases	*	*	6	16.3	*	*	11	7.7	22
23	Malignant Neoplasms, Including Neoplasms of Lymphatic and Hematopoietic Tissues	40	205.3	87	236.0	31	178.9	156	109.6	23
24	Malignant Neoplasms of Lip, Oral Cavity, and Pharynx	*	*	*	*	*	*	*	*	24
25	Malignant Neoplasms of Digestive Organs and Peritoneum	10	51.3	23	62.4	*	*	36	25.3	25
26	Malignant Neoplasms of Respiratory and Intrathoracic Organ	10	51.3	24	65.1	11	63.5	37	26.0	26
27	Malignant Neoplasms of Breast	*	*	10	27.1	*	*	9	6.3	27
28	Malignant Neoplasms of Genital Organs	7	35.9	7	19.0	*	*	24	16.9	28
29	Malignant Neoplasms of Urinary Organs	*	*	*	*	*	*	8	5.6	29
30	Malignant Neoplasms of All Other and Unspecified Sites	8	41.1	9	24.4	*	*	19	13.4	30
31	Leukemia	*	*	*	*	*	*	7	4.9	31
32	Other Neoplasms of Lymphatic and Hematopoietic Tissues	*	*	*	*	*	*	16	11.2	32
33	Benign Neoplasms, Carcinoma In Situ, and Neoplasms of Uncertain Behavior and of Unspecified Nature	*	*	*	*	*	*	*	*	33
34	Anemias	*	*	*	*	*	*	*	*	34
35	Diabetes Mellitus	6	30.8	16	43.4	7	40.4	14	9.8	35
36	Meningitis	*	*	*	*	*	*	*	*	36
37	Alzheimer's Disease	10	51.3	19	51.5	*	*	27	19.0	37
38	Major Cardiovascular Diseases	84	431.2	84	227.8	54	311.7	196	137.7	38
39	Diseases of Heart	62	318.2	60	162.7	35	202.0	156	109.6	39
40	Rheumatic Fever and Rheumatic Heart Disease	*	*	*	*	*	*	*	*	40
41	Hypertensive Heart Disease	6	30.8	*	*	*	*	11	7.7	41
42	Hypertensive Heart and Renal Disease	*	*	*	*	*	*	*	*	42
43	Ischemic Heart Disease	40	205.3	44	119.3	30	173.2	105	73.8	43
44	Acute Myocardial Infarction	15	77.0	20	54.2	12	69.3	9	6.3	44
45	Other Acute and Subacute Forms of Ischemic Heart Disease	*	*	*	*	*	*	*	*	45
46	Other Forms of Chronic Ischemic Heart Disease	25	128.3	24	65.1	18	103.9	96	67.5	46
47	Atherosclerotic Cardiovascular Disease	*	*	*	*	11	63.5	55	38.7	47
48	All Other Forms of Chronic Ischemic Heart Disease	24	123.2	19	51.5	7	40.4	41	28.8	48
49	Other Heart Diseases	15	77.0	16	43.4	*	*	33	23.2	49
50	Essential Hypertension and Hypertensive Renal Disease	8	41.1	*	*	*	*	6	4.2	50
51	Cerebrovascular Diseases	11	56.5	17	46.1	12	69.3	29	20.4	51
52	Atherosclerosis	*	*	*	*	*	*	*	*	52
53	Other Diseases of Circulatory System	*	*	*	*	*	*	*	*	53
54	Influenza	*	*	*	*	*	*	*	*	54
55	Pneumonia	6	30.8	*	*	*	*	10	7.0	55
56	Acute Bronchitis and Bronchiolitis	*	*	*	*	*	*	*	*	56
57	Chronic Lower Respiratory Diseases	13	66.7	27	73.2	8	46.2	27	19.0	57
58	Bronchitis, Chronic and Unspecified	*	*	*	*	*	*	*	*	58
59	Emphysema	*	*	*	*	*	*	*	*	59
60	Asthma	*	*	*	*	*	*	*	*	60
61	Other Chronic Lower Respiratory Diseases	11	56.5	25	67.8	8	46.2	26	18.3	61
62	Peptic Ulcer	*	*	*	*	*	*	*	*	62
63	Chronic Liver Disease and Cirrhosis	*	*	*	*	*	*	9	6.3	63
64	Cholelithiasis and Other Disorders of the Gallbladder	*	*	*	*	*	*	*	*	64
65	Nephritis, Nephrotic Syndrome, and Nephrosis	*	*	*	*	*	*	8	5.6	65
66	Acute and Rapidly Progressive Nephritic and Nephrotic Syndrome	*	*	*	*	*	*	*	*	66
67	Chronic Glomerulonephritis, Nephritis and Nephrosis not Specified as Acute or Chronic & Renal Sclerosis Unspecified	*	*	*	*	*	*	*	*	67
68	Renal Failure	*	*	*	*	*	*	6	4.2	68
69	Other Disorders of Kidney	*	*	*	*	*	*	*	*	69
70	Infections of Kidney	*	*	*	*	*	*	*	*	70
71	Hyperplasia of Prostate	*	*	*	*	*	*	*	*	71
72	Complications of Pregnancy, Childbirth and the Puerperium	*	*	*	*	*	*	*	*	72
73	Certain Conditions Originating in the Perinatal Period	*	*	*	*	*	*	*	*	73
74	Congenital Malformations, Deformations and Chromosomal Abnormalities	*	*	*	*	*	*	6	4.2	74
75	Sudden Infant Death Syndrome	*	*	*	*	*	*	*	*	75
76	Symptoms, Signs and Abnormal Findings, Not Elsewhere Classified	*	*	8	21.7	*	*	*	*	76
77	All Other Diseases	28	143.7	74	200.7	21	121.2	120	84.3	77
78	Unintentional Injuries	13	66.7	20	54.2	11	63.5	50	35.1	78
79	Motor Vehicle Crashes	*	*	*	*	*	*	9	6.3	79
80	All Other Unintentional Injuries	8	41.1	16	43.4	8	46.2	41	28.8	80
81	Suicides	*	*	*	*	*	*	18	12.7	81
82	Teen Suicides	*	*	*	*	*	*	*	*	82
83	Homicide and Legal Intervention	*	*	*	*	*	*	*	*	83
84	Other External Causes	*	*	*	*	*	*	*	*	84

\* In this table, counts of five or less births/deaths and rates based on these counts, are suppressed to protect confidentiality.

**TABLE 5 (CONTINUED)**  
**SUMMARY OF SELECTED VITAL EVENTS BY COUNTY**  
**2014**

Line No.	Jones		Keokuk		Kossuth		Lee		Linn		Louisa		Lucas		Lyon		Line No.
	Number	Rate	Number	Rate	Number	Rate	Number	Rate	Number	Rate	Number	Rate	Number	Rate	Number	Rate	
1	20,454	...	10,231	...	15,222	...	35,286	...	217,751	...	11,161	...	8,701	...	11,683	...	1
2	218	10.7	117	11.4	166	10.9	406	11.5	2,804	12.9	160	14.3	104	12.0	164	14.0	2
3	82	376.1	39	333.3	47	283.1	179	440.9	1,062	378.7	54	337.5	36	346.2	21	128.0	3
4	8	36.7	6	51.3	6	36.1	39	96.1	121	43.2	*	*	7	67.3	6	36.6	4
5	14	64.2	7	59.8	9	54.2	46	113.3	213	76.0	7	43.8	7	67.3	14	85.4	5
6	*	*	*	*	*	*	*	*	16	5.7	*	*	*	*	*	*	6
7	211	10.3	116	11.3	180	11.8	442	12.5	1,693	7.8	106	9.5	112	12.9	104	8.9	7
8	*	*	*	*	*	*	*	*	18	6.4	*	*	*	*	*	*	8
9	*	*	*	*	*	*	*	*	8	2.9	*	*	*	*	*	*	9
10	*	*	*	*	*	*	*	*	26	9.3	*	*	*	*	*	*	10
11	*	*	*	*	*	*	*	*	14	5.0	*	*	*	*	*	*	11
12	*	*	*	*	*	*	*	*	...	...	...	...	...	...	...	...	12
13	...	...	...	...	...	...	...	...	...	...	...	...	...	...	...	...	13
14	...	...	...	...	...	...	...	...	...	...	...	...	...	...	...	...	14
15	136	6.6	62	6.1	87	5.7	294	8.3	1,283	5.9	44	3.9	56	6.4	96	8.2	15
16	7	0.3	*	*	*	*	76	2.2	54	0.2	*	*	*	*	6	0.5	16
17	15	0.7	19	1.9	27	1.8	66	1.9	252	1.2	23	2.1	22	2.5	10	0.9	17
- Selected Causes of Death -																	
18	*	*	*	*	*	*	*	*	29	13.3	*	*	*	*	*	*	18
19	*	*	*	*	*	*	*	*	*	*	*	*	*	*	*	*	19
20	*	*	*	*	*	*	*	*	*	*	*	*	*	*	*	*	20
21	*	*	*	*	*	*	*	*	*	*	*	*	*	*	*	*	21
22	*	*	*	*	*	*	*	*	6	2.8	*	*	*	*	*	*	22
23	46	224.9	25	244.4	42	275.9	88	249.4	394	180.9	26	233.0	25	287.3	27	231.1	23
24	*	*	*	*	*	*	*	*	6	2.8	*	*	*	*	*	*	24
25	16	78.2	7	68.4	13	85.4	29	82.2	102	46.8	6	53.8	*	*	12	102.7	25
26	12	58.7	6	58.6	12	78.8	29	82.2	125	57.4	9	80.6	10	114.9	*	*	26
27	*	*	*	*	*	*	*	*	20	9.2	*	*	*	*	*	*	27
28	*	*	*	*	*	*	6	17.0	35	16.1	*	*	*	*	*	*	28
29	*	*	*	*	*	*	*	*	18	8.3	*	*	*	*	*	*	29
30	*	*	*	*	*	*	10	28.3	60	27.6	*	*	*	*	*	*	30
31	*	*	*	*	*	*	*	*	13	6.0	*	*	*	*	*	*	31
32	*	*	*	*	*	*	*	*	15	6.9	*	*	*	*	*	*	32
33	*	*	*	*	*	*	*	*	12	5.5	*	*	*	*	*	*	33
34	*	*	*	*	*	*	*	*	*	*	*	*	*	*	*	*	34
35	6	29.3	8	78.2	*	*	13	36.8	50	23.0	*	*	*	*	6	51.4	35
36	*	*	*	*	*	*	*	*	*	*	*	*	*	*	*	*	36
37	9	44.0	*	*	*	*	30	85.0	77	35.4	*	*	8	91.9	*	*	37
38	63	308.0	45	439.8	71	466.4	159	450.6	501	230.1	23	206.1	40	459.7	34	291.0	38
39	49	239.6	38	371.4	52	341.6	124	351.4	400	183.7	19	170.2	28	321.8	27	231.1	39
40	*	*	*	*	*	*	*	*	*	*	*	*	*	*	*	*	40
41	*	*	*	*	9	59.1	*	*	20	9.2	*	*	*	*	6	51.4	41
42	*	*	*	*	*	*	*	*	*	*	*	*	*	*	*	*	42
43	38	185.8	25	244.4	29	190.5	103	291.9	262	120.3	14	125.4	15	172.4	16	137.0	43
44	20	97.8	8	78.2	7	46.0	40	113.4	67	30.8	*	*	6	69.0	*	*	44
45	*	*	*	*	*	*	*	*	*	*	*	*	*	*	*	*	45
46	18	88.0	17	166.2	22	144.5	62	175.7	195	89.6	11	98.6	9	103.4	13	111.3	46
47	*	*	*	*	*	*	29	82.2	94	43.2	*	*	*	*	10	85.6	47
48	17	83.1	14	136.8	22	144.5	33	93.5	101	46.4	6	53.8	6	69.0	*	*	48
49	9	44.0	*	*	13	85.4	17	48.2	116	53.3	*	*	12	137.9	*	*	49
50	*	*	*	*	*	*	*	*	19	8.7	*	*	*	*	*	*	50
51	8	39.1	*	*	14	92.0	25	70.8	71	32.6	*	*	12	137.9	6	51.4	51
52	*	*	*	*	*	*	*	*	*	*	*	*	*	*	*	*	52
53	*	*	*	*	*	*	*	*	8	3.7	*	*	*	*	*	*	53
54	*	*	*	*	*	*	*	*	*	*	*	*	*	*	*	*	54
55	*	*	*	*	*	*	8	22.7	18	8.3	*	*	*	*	*	*	55
56	*	*	*	*	*	*	*	*	*	*	*	*	*	*	*	*	56
57	19	92.9	*	*	14	92.0	31	87.9	118	54.2	11	98.6	7	80.5	6	51.4	57
58	*	*	*	*	*	*	*	*	*	*	*	*	*	*	*	*	58
59	*	*	*	*	*	*	*	*	6	2.8	*	*	*	*	*	*	59
60	*	*	*	*	*	*	*	*	*	*	*	*	*	*	*	*	60
61	17	83.1	*	*	11	72.3	24	68.0	110	50.5	10	89.6	6	69.0	*	*	61
62	*	*	*	*	*	*	*	*	*	*	*	*	*	*	*	*	62
63	*	*	*	*	*	*	*	*	32	14.7	*	*	*	*	*	*	63
64	*	*	*	*	*	*	*	*	*	*	*	*	*	*	*	*	64
65	*	*	*	*	*	*	*	*	18	8.3	*	*	*	*	*	*	65
66	*	*	*	*	*	*	*	*	*	*	*	*	*	*	*	*	66
67	*	*	*	*	*	*	*	*	*	*	*	*	*	*	*	*	67
68	*	*	*	*	*	*	*	*	18	8.3	*	*	*	*	*	*	68
69	*	*	*	*	*	*	*	*	*	*	*	*	*	*	*	*	69
70	*	*	*	*	*	*	*	*	*	*	*	*	*	*	*	*	70
71	*	*	*	*	*	*	*	*	*	*	*	*	*	*	*	*	71
72	*	*	*	*	*	*	*	*	*	*	*	*	*	*	*	*	72
73	*	*	*	*	*	*	*	*	8	3.7	*	*	*	*	*	*	73
74	*	*	*	*	*	*	*	*	6	2.8	*	*	*	*	*	*	74
75	*	*	*	*	*	*	*	*	*	*	*	*	*	*	*	*	75
76	*	*	*	*	*	*	*	*	15	6.9	*	*	*	*	*	*	76
77	38	185.8	15	146.6	27	177.4	67	189.9	266	122.2	22	197.1	12	137.9	12	102.7	77
78	16	78.2	8	78.2	7	46.0	22	62.3	95	43.6	7	62.7	*	*	*	*	78
79	*	*	*	*	*	*	*	*	17	7.8	*	*	*	*	*	*	79
80	11	53.8	6	58.6	*	*	18	51.0	78	35.8	*	*	*	*	*	*	80
81	*	*	*	*	*	*	6	17.0	27	12.4	*	*	*	*	*	*	81
82	*	*	*	*	*	*	*	*	*	*	*	*	*	*	*	*	82
83	*	*	*	*	*	*	*	*	8	3.7	*	*	*	*	*	*	83
84	*	*	*	*	*	*	*	*	*	*	*	*	*	*	*	*	84

\* In this table, counts of five or less births/deaths and rates based on these counts, are suppressed to protect confidentiality.

**TABLE 5 (CONTINUED)**  
**SUMMARY OF SELECTED VITAL EVENTS BY COUNTY**  
**2014**

Line No.		Madison		Mahaska		Marion		Marshall		Line No.	
		Number	Rate	Number	Rate	Number	Rate	Number	Rate		
1	Population – July 1	15,609	...	22,370	...	33,365	...	40,866	...	1	
2	Live Births	143	9.2	290	13.0	368	11.0	540	13.2	2	
3	Out-of-Wedlock	40	279.7	102	351.7	101	274.5	220	407.4	3	
4	Mother under age 20	10	69.9	18	62.1	15	40.8	53	98.1	4	
5	Low Birth Weight < 2,500 Grams	6	42.0	10	34.5	21	57.1	33	61.1	5	
6	Congenital Malformations	*	*	*	*	*	*	*	*	6	
7	Deaths from All Causes	132	8.5	236	10.5	347	10.4	478	11.7	7	
8	Maternal Deaths	*	*	*	*	*	*	*	*	8	
9	Fetal Deaths	*	*	*	*	*	*	*	*	9	
10	Neonatal Deaths	*	*	*	*	*	*	*	*	10	
11	Perinatal Deaths	*	*	*	*	*	*	*	*	11	
12	Infant Deaths	*	*	*	*	*	*	*	*	12	
13	Induced Termination of Pregnancy	...	...	...	...	...	...	...	...	13	
14	Spontaneous Termination of Pregnancy	...	...	...	...	...	...	...	...	14	
15	Marriages	128	8.2	158	7.1	197	5.9	218	5.3	15	
16	Same-Gender Marriages	16	1.0	*	*	7	0.2	6	0.1	16	
17	Dissolutions	25	1.6	26	1.2	63	1.9	34	0.8	17	
	<b>– Selected Causes of Death –</b>										
18	Tuberculosis, All Forms	*	*	*	*	*	*	*	*	18	
19	Tuberculosis of Respiratory System	*	*	*	*	*	*	*	*	19	
20	Other Tuberculosis	*	*	*	*	*	*	*	*	20	
21	Syphilis	*	*	*	*	*	*	*	*	21	
22	Other Infective and Parasitic Diseases	*	*	*	*	7	21.0	9	22.0	22	
23	Malignant Neoplasms, Including Neoplasms of Lymphatic and Hematopoietic Tissues	28	179.4	55	245.9	86	257.8	107	261.8	23	
24	Malignant Neoplasms of Lip, Oral Cavity, and Pharynx	*	*	*	*	*	*	*	*	24	
25	Malignant Neoplasms of Digestive Organs and Peritoneum	9	57.7	12	53.6	27	80.9	22	53.8	25	
26	Malignant Neoplasms of Respiratory and Intrathoracic Organ	6	38.4	14	62.6	22	65.9	28	68.5	26	
27	Malignant Neoplasms of Breast	*	*	*	*	7	21.0	7	17.1	27	
28	Malignant Neoplasms of Genital Organs	*	*	*	*	9	27.0	11	26.9	28	
29	Malignant Neoplasms of Urinary Organs	*	*	*	*	*	*	*	*	29	
30	Malignant Neoplasms of All Other and Unspecified Sites	*	*	12	53.6	9	27.0	15	36.7	30	
31	Leukemia	*	*	*	*	*	*	10	24.5	31	
32	Other Neoplasms of Lymphatic and Hematopoietic Tissues	*	*	*	*	6	18.0	9	22.0	32	
33	Benign Neoplasms, Carcinoma In Situ, and Neoplasms of Uncertain Behavior and of Unspecified Nature	*	*	*	*	*	*	*	*	33	
34	Anemias	*	*	*	*	*	*	*	*	34	
35	Diabetes Mellitus	12	76.9	15	67.1	*	*	11	26.9	35	
36	Meningitis	*	*	*	*	*	*	*	*	36	
37	Alzheimer's Disease	*	*	17	76.0	20	59.9	13	31.8	37	
38	Major Cardiovascular Diseases	29	185.8	71	317.4	120	359.7	132	323.0	38	
39	Diseases of Heart	25	160.2	50	223.5	95	284.7	99	242.3	39	
40	Rheumatic Fever and Rheumatic Heart Disease	*	*	*	*	*	*	*	*	40	
41	Hypertensive Heart Disease	*	*	*	*	*	*	25	61.2	41	
42	Hypertensive Heart and Renal Disease	*	*	*	*	*	*	*	*	42	
43	Ischemic Heart Disease	16	102.5	39	174.3	75	224.8	47	115.0	43	
44	Acute Myocardial Infarction	*	*	14	62.6	21	62.9	9	22.0	44	
45	Other Acute and Subacute Forms of Ischemic Heart Disease	*	*	*	*	*	*	*	*	45	
46	Other Forms of Chronic Ischemic Heart Disease	13	83.3	25	111.8	54	161.8	38	93.0	46	
47	Atherosclerotic Cardiovascular Disease	*	*	*	*	25	74.9	10	24.5	47	
48	All Other Forms of Chronic Ischemic Heart Disease	9	57.7	20	89.4	29	86.9	28	68.5	48	
49	Other Heart Diseases	*	*	10	44.7	14	42.0	22	53.8	49	
50	Essential Hypertension and Hypertensive Renal Disease	*	*	*	*	*	*	*	*	50	
51	Cerebrovascular Diseases	*	*	15	67.1	19	56.9	25	61.2	51	
52	Atherosclerosis	*	*	*	*	*	*	*	*	52	
53	Other Diseases of Circulatory System	*	*	*	*	*	*	6	14.7	53	
54	Influenza	*	*	*	*	*	*	*	*	54	
55	Pneumonia	*	*	*	*	11	33.0	8	19.6	55	
56	Acute Bronchitis and Bronchiolitis	*	*	*	*	*	*	*	*	56	
57	Chronic Lower Respiratory Diseases	6	38.4	15	67.1	19	56.9	48	117.5	57	
58	Bronchitis, Chronic and Unspecified	*	*	*	*	*	*	*	*	58	
59	Emphysema	*	*	*	*	*	*	*	*	59	
60	Asthma	*	*	*	*	*	*	*	*	60	
61	Other Chronic Lower Respiratory Diseases	6	38.4	14	62.6	18	53.9	44	107.7	61	
62	Peptic Ulcer	*	*	*	*	*	*	*	*	62	
63	Chronic Liver Disease and Cirrhosis	*	*	*	*	*	*	9	22.0	63	
64	Cholelithiasis and Other Disorders of the Gallbladder	*	*	*	*	*	*	*	*	64	
65	Nephritis, Nephrotic Syndrome, and Nephrosis	*	*	*	*	*	*	*	*	65	
66	Acute and Rapidly Progressive Nephritic and Nephrotic Syndrome	*	*	*	*	*	*	*	*	66	
67	Chronic Glomerulonephritis, Nephritis and Nephrosis not Specified as Acute or Chronic & Renal Sclerosis Unspecified	*	*	*	*	*	*	*	*	67	
68	Renal Failure	*	*	*	*	*	*	*	*	68	
69	Other Disorders of Kidney	*	*	*	*	*	*	*	*	69	
70	Infections of Kidney	*	*	*	*	*	*	*	*	70	
71	Hyperplasia of Prostate	*	*	*	*	*	*	*	*	71	
72	Complications of Pregnancy, Childbirth and the Puerperium	*	*	*	*	*	*	*	*	72	
73	Certain Conditions Originating in the Perinatal Period	*	*	*	*	*	*	*	*	73	
74	Congenital Malformations, Deformations and Chromosomal Abnormalities	*	*	*	*	*	*	*	*	74	
75	Sudden Infant Death Syndrome	*	*	*	*	*	*	*	*	75	
76	Symptoms, Signs and Abnormal Findings, Not Elsewhere Classified	*	*	*	*	*	*	*	*	76	
77	All Other Diseases	34	217.8	30	134.1	53	158.8	86	210.4	77	
78	Unintentional Injuries	8	51.3	8	35.8	9	27.0	29	71.0	78	
79	Motor Vehicle Crashes	*	*	*	*	*	*	6	14.7	79	
80	All Other Unintentional Injuries	*	*	*	*	8	24.0	23	56.3	80	
81	Suicides	*	*	*	*	6	18.0	*	*	81	
82	Teen Suicides	*	*	*	*	*	*	*	*	82	
83	Homicide and Legal Intervention	*	*	*	*	*	*	*	*	83	
84	Other External Causes	*	*	*	*	*	*	*	*	84	

\* In this table, counts of five or less births/deaths and rates based on these counts, are suppressed to protect confidentiality.

**TABLE 5 (CONTINUED)**  
**SUMMARY OF SELECTED VITAL EVENTS BY COUNTY**  
**2014**

Line No.	Mills		Mitchell		Monona		Monroe		Montgomery		Muscatine		O'Brien		Osceola		Line No.	
	Number	Rate	Number	Rate	Number	Rate	Number	Rate	Number	Rate	Number	Rate	Number	Rate	Number	Rate		
1	14,831	...	10,779	...	8,996	...	8,001	...	10,421	...	42,903	...	14,056	...	6,218	...	1	
2	166	11.2	124	11.5	94	10.4	91	11.4	133	12.8	564	13.1	157	11.2	77	12.4	2	
3	55	331.3	26	209.7	27	287.2	22	241.8	72	541.4	247	437.9	57	363.1	31	402.6	3	
4	11	66.3	*	*	*	*	7	76.9	16	120.3	40	70.9	7	44.6	*	*	4	
5	12	72.3	7	56.5	7	74.5	*	*	10	75.2	36	63.8	12	76.4	*	*	5	
6	*	*	*	*	*	*	*	*	*	*	*	*	*	*	*	*	*	6
7	130	8.8	134	12.4	154	17.1	119	14.9	162	15.5	394	9.2	194	13.8	71	11.4	7	
8	*	*	*	*	*	*	*	*	*	*	*	*	*	*	*	*	*	8
9	*	*	*	*	*	*	*	*	*	*	*	*	*	*	*	*	*	9
10	*	*	*	*	*	*	*	*	*	*	*	*	*	*	*	*	*	10
11	*	*	*	*	*	*	*	*	*	*	*	*	*	*	*	*	*	11
12	*	*	*	*	*	*	*	*	*	*	*	*	*	*	*	*	*	12
13	...	...	...	...	...	...	...	...	...	...	...	...	...	...	...	...	...	13
14	...	...	...	...	...	...	...	...	...	...	...	...	...	...	...	...	...	14
15	154	10.4	81	7.5	48	5.3	43	5.4	77	7.4	283	6.6	84	6.0	28	4.5	15	
16	12	0.8	*	*	*	*	*	*	*	*	*	0.1	*	*	*	*	*	16
17	15	1.0	23	2.1	32	3.6	14	1.7	20	1.9	168	3.9	26	1.8	11	1.8	17	
<b>- Selected Causes of Death -</b>																		
18	*	*	*	*	*	*	*	*	*	*	*	*	*	*	*	*	*	18
19	*	*	*	*	*	*	*	*	*	*	*	*	*	*	*	*	*	19
20	*	*	*	*	*	*	*	*	*	*	*	*	*	*	*	*	*	20
21	*	*	*	*	*	*	*	*	*	*	*	*	*	*	*	*	*	21
22	*	*	*	*	*	*	*	*	*	*	7	16.3	*	*	*	*	*	22
23	33	222.5	25	231.9	33	366.8	27	337.5	33	316.7	87	202.8	35	249.0	17	273.4	23	
24	*	*	*	*	*	*	*	*	*	*	*	*	*	*	*	*	*	24
25	9	60.7	*	*	6	66.7	*	*	12	115.2	29	67.6	9	64.0	7	112.6	25	
26	*	*	8	74.2	10	111.2	8	100.0	7	67.2	17	39.6	*	*	*	*	26	
27	*	*	*	*	*	*	*	*	*	*	*	*	*	*	*	*	*	27
28	6	40.5	*	*	*	*	*	*	*	*	9	21.0	*	*	*	*	28	
29	*	*	*	*	*	*	*	*	*	*	*	*	*	*	*	*	*	29
30	*	*	*	*	7	77.8	8	100.0	*	*	8	18.6	*	*	*	*	30	
31	*	*	*	*	*	*	*	*	*	*	*	*	*	*	*	*	*	31
32	*	*	*	*	*	*	*	*	*	*	9	21.0	*	*	*	*	32	
33	*	*	*	*	*	*	*	*	*	*	6	14.0	*	*	*	*	33	
34	*	*	*	*	*	*	*	*	*	*	*	*	*	*	*	*	*	34
35	*	*	9	83.5	8	88.9	6	75.0	6	57.6	14	32.6	10	71.1	*	*	35	
36	*	*	*	*	*	*	*	*	*	*	*	*	*	*	*	*	*	36
37	11	74.2	10	92.8	*	*	*	*	7	67.2	18	42.0	12	85.4	*	*	37	
38	27	182.1	45	417.5	46	511.3	36	449.9	60	575.8	112	261.1	53	377.1	27	434.2	38	
39	22	148.3	36	334.0	37	411.3	27	337.5	41	393.4	78	181.8	34	241.9	19	305.6	39	
40	*	*	*	*	*	*	*	*	*	*	*	*	*	*	*	*	*	40
41	*	*	*	*	*	*	*	*	*	*	*	*	*	*	*	*	*	41
42	*	*	*	*	*	*	*	*	*	*	*	*	*	*	*	*	*	42
43	15	101.1	29	269.0	31	344.6	17	212.5	26	249.5	52	121.2	22	156.5	18	289.5	43	
44	8	53.9	20	185.5	*	*	8	100.0	11	105.6	11	25.6	7	49.8	*	*	44	
45	*	*	*	*	*	*	*	*	*	*	*	*	*	*	*	*	*	45
46	7	47.2	9	83.5	31	344.6	9	112.5	15	143.9	41	95.6	15	106.7	14	225.2	46	
47	*	*	*	*	*	*	*	*	*	*	30	69.9	*	*	*	*	*	47
48	7	47.2	8	74.2	31	344.6	7	87.5	14	134.3	11	25.6	14	99.6	13	209.1	48	
49	*	*	6	55.7	*	*	7	87.5	15	143.9	17	39.6	6	42.7	*	*	49	
50	*	*	*	*	*	*	*	*	6	57.6	10	23.3	*	*	*	*	50	
51	*	*	7	64.9	*	*	*	*	12	115.2	18	42.0	14	99.6	8	128.7	51	
52	*	*	*	*	*	*	*	*	*	*	*	*	*	*	*	*	*	52
53	*	*	*	*	*	*	*	*	*	*	6	14.0	*	*	*	*	53	
54	*	*	*	*	*	*	*	*	*	*	*	*	*	*	*	*	*	54
55	7	47.2	*	*	*	*	9	112.5	*	*	7	16.3	*	*	*	*	55	
56	*	*	*	*	*	*	*	*	*	*	*	*	*	*	*	*	*	56
57	6	40.5	*	*	11	122.3	8	100.0	13	124.7	26	60.6	8	56.9	*	*	57	
58	*	*	*	*	*	*	*	*	*	*	*	*	*	*	*	*	*	58
59	*	*	*	*	*	*	*	*	*	*	*	*	*	*	*	*	*	59
60	*	*	*	*	*	*	*	*	*	*	*	*	*	*	*	*	*	60
61	*	*	*	*	10	111.2	8	100.0	12	115.2	23	53.6	7	49.8	*	*	61	
62	*	*	*	*	*	*	*	*	*	*	*	*	*	*	*	*	*	62
63	*	*	*	*	*	*	*	*	*	*	*	*	*	*	*	*	*	63
64	*	*	*	*	*	*	*	*	*	*	*	*	*	*	*	*	*	64
65	*	*	*	*	*	*	*	*	*	*	*	*	*	*	*	*	*	65
66	*	*	*	*	*	*	*	*	*	*	*	*	*	*	*	*	*	66
67	*	*	*	*	*	*	*	*	*	*	*	*	*	*	*	*	*	67
68	*	*	*	*	*	*	*	*	*	*	*	*	*	*	*	*	*	68
69	*	*	*	*	*	*	*	*	*	*	*	*	*	*	*	*	*	69
70	*	*	*	*	*	*	*	*	*	*	*	*	*	*	*	*	*	70
71	*	*	*	*	*	*	*	*	*	*	*	*	*	*	*	*	*	71
72	*	*	*	*	*	*	*	*	*	*	*	*	*	*	*	*	*	72
73	*	*	*	*	*	*	*	*	*	*	*	*	*	*	*	*	*	73
74	*	*	*	*	*	*	*	*	*	*	*	*	*	*	*	*	*	74
75	*	*	*	*	*	*	*	*	*	*	*	*	*	*	*	*	*	75
76	*	*	*	*	*	*	*	*	*	*	*	*	*	*	*	*	*	76
77	19	128.1	21	194.8	25	277.9	22	275.0	28	268.7	73	170.2	42	298.8	11	176.9	77	
78	7	47.2	6	55.7	8	88.9	*	*	*	*	18	42.0	10	71.1	*	*	78	
79	*	*	*	*	*	*	*	*	*	*	*	*	*	*	*	*	*	79
80	*	*	*	*	*	*	*	*	*	*	17	39.6	8	56.9	*	*	80	
81	6	40.5	*	*	*	*	*	*	*	*	7	16.3	*	*	*	*	81	
82	*	*	*	*	*	*	*	*	*	*	*	*	*	*	*	*	*	82
83	*	*	*	*	*	*	*	*	*	*	*	*	*	*	*	*	*	83
84	*	*	*	*	*	*	*	*	*	*	*	*	*	*	*	*	*	84

\* In this table, counts of five or less births/deaths and rates based on these counts, are suppressed to protect confidentiality.

**TABLE 5 (CONTINUED)**  
**SUMMARY OF SELECTED VITAL EVENTS BY COUNTY**  
**2014**

Line No.		Page		Palo Alto		Plymouth		Pocahontas		Line No.
		Number	Rate	Number	Rate	Number	Rate	Number	Rate	
1	Population – July 1	15,496	...	9,099	...	24,874	...	7,138	...	1
2	Live Births	175	11.3	103	11.3	301	12.1	64	9.0	2
3	Out-of-Wedlock	66	377.1	35	339.8	97	322.3	27	421.9	3
4	Mother under age 20	10	57.1	*	*	15	49.8	*	*	4
5	Low Birth Weight < 2,500 Grams	13	74.3	10	97.1	24	79.7	*	*	5
6	Congenital Malformations	*	*	*	*	*	*	*	*	6
7	Deaths from All Causes	205	13.2	129	14.2	254	10.2	87	12.2	7
8	Maternal Deaths	*	*	*	*	*	*	*	*	8
9	Fetal Deaths	*	*	*	*	*	*	*	*	9
10	Neonatal Deaths	*	*	*	*	*	*	*	*	10
11	Perinatal Deaths	*	*	*	*	*	*	*	*	11
12	Infant Deaths	*	*	*	*	*	*	*	*	12
13	Induced Termination of Pregnancy	...	...	...	...	...	...	...	...	13
14	Spontaneous Termination of Pregnancy	...	...	...	...	...	...	...	...	14
15	Marriages	95	6.1	40	4.4	148	5.9	33	4.6	15
16	Same-Gender Marriages	18	1.2	*	*	*	*	*	*	16
17	Dissolutions	40	2.6	9	1.0	8	0.3	8	1.1	17
<b>– Selected Causes of Death –</b>										
18	Tuberculosis, All Forms	*	*	*	*	*	*	*	*	18
19	Tuberculosis of Respiratory System	*	*	*	*	*	*	*	*	19
20	Other Tuberculosis	*	*	*	*	*	*	*	*	20
21	Syphilis	*	*	*	*	*	*	*	*	21
22	Other Infective and Parasitic Diseases	*	*	*	*	*	*	*	*	22
23	Malignant Neoplasms, Including Neoplasms of Lymphatic and Hematopoietic Tissues	43	277.5	26	285.7	60	241.2	20	280.2	23
24	Malignant Neoplasms of Lip, Oral Cavity, and Pharynx	*	*	*	*	*	*	*	*	24
25	Malignant Neoplasms of Digestive Organs and Peritoneum	9	58.1	8	87.9	13	52.3	*	*	25
26	Malignant Neoplasms of Respiratory and Intrathoracic Organ	18	116.2	8	87.9	19	76.4	*	*	26
27	Malignant Neoplasms of Breast	*	*	*	*	*	*	*	*	27
28	Malignant Neoplasms of Genital Organs	*	*	*	*	*	*	*	*	28
29	Malignant Neoplasms of Urinary Organs	*	*	*	*	8	32.2	*	*	29
30	Malignant Neoplasms of All Other and Unspecified Sites	*	*	*	*	7	28.1	*	*	30
31	Leukemia	*	*	*	*	*	*	*	*	31
32	Other Neoplasms of Lymphatic and Hematopoietic Tissues	*	*	*	*	*	*	*	*	32
33	Benign Neoplasms, Carcinoma In Situ, and Neoplasms of Uncertain Behavior and of Unspecified Nature	*	*	*	*	*	*	*	*	33
34	Anemias	*	*	*	*	*	*	*	*	34
35	Diabetes Mellitus	10	64.5	*	*	17	68.3	*	*	35
36	Meningitis	*	*	*	*	*	*	*	*	36
37	Alzheimer's Disease	*	*	6	65.9	12	48.2	*	*	37
38	Major Cardiovascular Diseases	63	406.6	45	494.6	76	305.5	25	350.2	38
39	Diseases of Heart	46	296.9	36	395.6	48	193.0	17	238.2	39
40	Rheumatic Fever and Rheumatic Heart Disease	*	*	*	*	*	*	*	*	40
41	Hypertensive Heart Disease	*	*	*	*	*	*	*	*	41
42	Hypertensive Heart and Renal Disease	*	*	*	*	*	*	*	*	42
43	Ischemic Heart Disease	32	206.5	22	241.8	26	104.5	11	154.1	43
44	Acute Myocardial Infarction	8	51.6	6	65.9	7	28.1	8	112.1	44
45	Other Acute and Subacute Forms of Ischemic Heart Disease	*	*	*	*	*	*	*	*	45
46	Other Forms of Chronic Ischemic Heart Disease	24	154.9	16	175.8	19	76.4	*	*	46
47	Atherosclerotic Cardiovascular Disease	*	*	*	*	*	*	*	*	47
48	All Other Forms of Chronic Ischemic Heart Disease	21	135.5	14	153.9	16	64.3	*	*	48
49	Other Heart Diseases	13	83.9	14	153.9	17	68.3	*	*	49
50	Essential Hypertension and Hypertensive Renal Disease	*	*	*	*	10	40.2	*	*	50
51	Cerebrovascular Diseases	10	64.5	*	*	8	32.2	*	*	51
52	Atherosclerosis	*	*	*	*	7	28.1	*	*	52
53	Other Diseases of Circulatory System	*	*	*	*	*	*	*	*	53
54	Influenza	*	*	*	*	*	*	*	*	54
55	Pneumonia	*	*	*	*	8	32.2	*	*	55
56	Acute Bronchitis and Bronchiolitis	*	*	*	*	*	*	*	*	56
57	Chronic Lower Respiratory Diseases	19	122.6	*	*	10	40.2	*	*	57
58	Bronchitis, Chronic and Unspecified	*	*	*	*	*	*	*	*	58
59	Emphysema	*	*	*	*	*	*	*	*	59
60	Asthma	*	*	*	*	*	*	*	*	60
61	Other Chronic Lower Respiratory Diseases	16	103.3	*	*	10	40.2	*	*	61
62	Peptic Ulcer	*	*	*	*	*	*	*	*	62
63	Chronic Liver Disease and Cirrhosis	*	*	*	*	*	*	*	*	63
64	Cholelithiasis and Other Disorders of the Gallbladder	*	*	*	*	*	*	*	*	64
65	Nephritis, Nephrotic Syndrome, and Nephrosis	*	*	*	*	*	*	*	*	65
66	Acute and Rapidly Progressive Nephritic and Nephrotic Syndrome	*	*	*	*	*	*	*	*	66
67	Chronic Glomerulonephritis, Nephritis and Nephrosis not Specified as Acute or Chronic & Renal Sclerosis Unspecified	*	*	*	*	*	*	*	*	67
68	Renal Failure	*	*	*	*	*	*	*	*	68
69	Other Disorders of Kidney	*	*	*	*	*	*	*	*	69
70	Infections of Kidney	*	*	*	*	*	*	*	*	70
71	Hyperplasia of Prostate	*	*	*	*	*	*	*	*	71
72	Complications of Pregnancy, Childbirth and the Puerperium	*	*	*	*	*	*	*	*	72
73	Certain Conditions Originating in the Perinatal Period	*	*	*	*	*	*	*	*	73
74	Congenital Malformations, Deformations and Chromosomal Abnormalities	*	*	*	*	*	*	*	*	74
75	Sudden Infant Death Syndrome	*	*	*	*	*	*	*	*	75
76	Symptoms, Signs and Abnormal Findings, Not Elsewhere Classified	*	*	*	*	*	*	*	*	76
77	All Other Diseases	39	251.7	26	285.7	49	197.0	16	224.2	77
78	Unintentional Injuries	*	*	8	87.9	11	44.2	*	*	78
79	Motor Vehicle Crashes	*	*	*	*	*	*	*	*	79
80	All Other Unintentional Injuries	*	*	7	76.9	8	32.2	*	*	80
81	Suicides	*	*	*	*	*	*	*	*	81
82	Teen Suicides	*	*	*	*	*	*	*	*	82
83	Homicide and Legal Intervention	*	*	*	*	*	*	*	*	83
84	Other External Causes	*	*	*	*	*	*	*	*	84

\* In this table, counts of five or less births/deaths and rates based on these counts, are suppressed to protect confidentiality.



**TABLE 5 (CONTINUED)  
SUMMARY OF SELECTED VITAL EVENTS BY COUNTY  
2014**

Line No.	Polk		Pottawattamie		Poweshiek		Ringgold		Sac		Scott		Shelby		Sioux		Line No.
	Number	Rate	Number	Rate	Number	Rate	Number	Rate	Number	Rate	Number	Rate	Number	Rate	Number	Rate	
1	459,862	...	93,128	...	18,668	...	5,051	...	10,035	...	171,387	...	11,948	...	34,681	...	1
2	6,946	15.1	1,208	13.0	178	9.5	52	10.3	119	11.9	2,274	13.3	118	9.9	517	14.9	2
3	2,416	347.8	541	447.8	57	320.2	18	346.2	35	294.1	958	421.3	41	347.5	94	181.8	3
4	307	44.2	96	79.5	8	44.9	*	*	9	75.6	123	54.1	8	67.8	22	42.6	4
5	506	72.8	99	82.0	11	61.8	*	*	9	75.6	165	72.6	10	84.7	16	30.9	5
6	59	8.5	*	*	*	*	*	*	*	*	13	5.7	*	*	*	*	6
7	3,299	7.2	946	10.2	212	11.4	68	13.5	143	14.3	1,421	8.3	160	13.4	255	7.4	7
8	*	*	*	*	*	*	*	*	*	*	*	*	*	*	*	*	8
9	33	4.8	6	5.0	*	*	*	*	*	*	6	2.6	*	*	*	*	9
10	25	3.6	8	6.6	*	*	*	*	*	*	*	*	*	*	*	*	10
11	58	8.4	14	11.6	*	*	*	*	*	*	9	4.0	*	*	*	*	11
12	38	5.5	10	8.3	*	*	*	*	*	*	6	2.6	*	*	*	*	12
13	...	...	...	...	...	...	...	...	...	...	...	...	...	...	...	...	13
14	...	...	...	...	...	...	...	...	...	...	...	...	...	...	...	...	14
15	3,533	7.7	837	9.0	103	5.5	47	9.3	84	8.4	1,236	7.2	77	6.4	199	5.7	15
16	483	1.1	233	2.5	*	*	7	1.4	*	*	179	1.0	*	*	*	*	16
17	313	0.7	199	2.1	37	2.0	*	*	25	2.5	432	2.5	35	2.9	56	1.6	17
- Selected Causes of Death -																	
18	*	*	*	*	*	*	*	*	*	*	*	*	*	*	*	*	18
19	*	*	*	*	*	*	*	*	*	*	*	*	*	*	*	*	19
20	*	*	*	*	*	*	*	*	*	*	*	*	*	*	*	*	20
21	*	*	*	*	*	*	*	*	*	*	*	*	*	*	*	*	21
22	68	14.8	20	21.5	*	*	*	*	*	*	20	11.7	9	75.3	*	*	22
23	743	161.6	214	229.8	50	267.8	19	376.2	27	269.1	352	205.4	30	251.1	66	190.3	23
24	10	2.2	6	6.4	*	*	*	*	*	*	6	3.5	*	*	*	*	24
25	189	41.1	60	64.4	16	85.7	6	118.8	7	69.8	80	46.7	8	67.0	15	43.3	25
26	231	50.2	52	55.8	11	58.9	*	*	7	69.8	86	50.2	6	50.2	9	26.0	26
27	47	10.2	17	18.3	*	*	*	*	*	*	22	12.8	*	*	*	*	27
28	71	15.4	21	22.5	*	*	*	*	*	*	35	20.4	*	*	11	31.7	28
29	33	7.2	15	16.1	*	*	*	*	*	*	21	12.3	*	*	*	*	29
30	75	16.3	28	30.1	*	*	*	*	*	*	64	37.3	*	*	14	40.4	30
31	37	8.0	7	7.5	*	*	*	*	*	*	18	10.5	*	*	*	*	31
32	50	10.9	8	8.6	*	*	*	*	*	*	20	11.7	*	*	*	*	32
33	22	4.8	6	6.4	*	*	*	*	*	*	7	4.1	*	*	*	*	33
34	*	*	*	*	*	*	*	*	*	*	*	*	*	*	*	*	34
35	121	26.3	44	47.2	12	64.3	*	*	*	*	47	27.4	9	75.3	*	*	35
36	*	*	*	*	*	*	*	*	*	*	*	*	*	*	*	*	36
37	162	35.2	49	52.6	*	*	7	138.6	*	*	47	27.4	9	75.3	11	31.7	37
38	897	195.1	250	268.4	57	305.3	20	396.0	49	488.3	343	200.1	51	426.8	76	219.1	38
39	685	149.0	185	198.7	38	203.6	19	376.2	32	318.9	250	145.9	37	309.7	56	161.5	39
40	6	1.3	*	*	*	*	*	*	*	*	*	*	*	*	*	*	40
41	42	9.1	10	10.7	*	*	*	*	*	*	17	9.9	*	*	*	*	41
42	*	*	*	*	*	*	*	*	*	*	*	*	*	*	*	*	42
43	468	101.8	125	134.2	26	139.3	16	316.8	24	239.2	155	90.4	22	184.1	31	89.4	43
44	140	30.4	30	32.2	9	48.2	*	*	9	89.7	50	29.2	6	50.2	16	46.1	44
45	*	*	*	*	*	*	*	*	*	*	*	*	*	*	*	*	45
46	327	71.1	95	102.0	17	91.1	12	237.6	15	149.5	104	60.7	16	133.9	15	43.3	46
47	81	17.6	35	37.6	*	*	8	158.4	*	*	7	4.1	7	58.6	*	*	47
48	246	53.5	60	64.4	12	64.3	*	*	14	139.5	97	56.6	9	75.3	14	40.4	48
49	165	35.9	46	49.4	9	48.2	*	*	6	59.8	77	44.9	13	108.8	20	57.7	49
50	27	5.9	9	9.7	*	*	*	*	*	*	10	5.8	*	*	6	17.3	50
51	144	31.3	45	48.3	16	85.7	*	*	12	119.6	63	36.8	11	92.1	14	40.4	51
52	11	2.4	*	*	*	*	*	*	*	*	*	*	*	*	*	*	52
53	30	6.5	6	6.4	*	*	*	*	*	*	15	8.8	*	*	*	*	53
54	12	2.6	*	*	*	*	*	*	*	*	*	*	*	*	*	*	54
55	59	12.8	10	10.7	*	*	*	*	6	59.8	24	14.0	*	*	8	23.1	55
56	*	*	*	*	*	*	*	*	*	*	*	*	*	*	*	*	56
57	244	53.1	74	79.5	16	85.7	*	*	16	159.4	84	49.0	8	67.0	11	31.7	57
58	*	*	*	*	*	*	*	*	*	*	*	*	*	*	*	*	58
59	7	1.5	*	*	*	*	*	*	*	*	*	*	*	*	*	*	59
60	*	*	*	*	*	*	*	*	*	*	*	*	*	*	*	*	60
61	233	50.7	68	73.0	14	75.0	*	*	16	159.4	80	46.7	7	58.6	11	31.7	61
62	10	2.2	*	*	*	*	*	*	*	*	*	*	*	*	*	*	62
63	56	12.2	11	11.8	*	*	*	*	*	*	29	16.9	*	*	*	*	63
64	10	2.2	*	*	*	*	*	*	*	*	*	*	*	*	*	*	64
65	31	6.7	12	12.9	*	*	*	*	*	*	17	9.9	*	*	*	*	65
66	*	*	*	*	*	*	*	*	*	*	*	*	*	*	*	*	66
67	*	*	*	*	*	*	*	*	*	*	*	*	*	*	*	*	67
68	29	6.3	12	12.9	*	*	*	*	*	*	16	9.3	*	*	*	*	68
69	*	*	*	*	*	*	*	*	*	*	*	*	*	*	*	*	69
70	*	*	*	*	*	*	*	*	*	*	*	*	*	*	*	*	70
71	*	*	*	*	*	*	*	*	*	*	*	*	*	*	*	*	71
72	*	*	*	*	*	*	*	*	*	*	*	*	*	*	*	*	72
73	19	4.1	9	9.7	*	*	*	*	*	*	*	*	*	*	*	*	73
74	12	2.6	*	*	*	*	*	*	*	*	*	*	*	*	*	*	74
75	*	*	*	*	*	*	*	*	*	*	*	*	*	*	*	*	75
76	25	5.4	6	6.4	*	*	*	*	*	*	43	25.1	*	*	*	*	76
77	525	114.2	161	172.9	42	225.0	17	336.6	27	269.1	284	165.7	28	234.3	50	144.2	77
78	189	41.1	47	50.5	13	69.6	*	*	6	59.8	77	44.9	*	*	13	37.5	78
79	29	6.3	13	14.0	*	*	*	*	*	*	14	8.2	*	*	*	*	79
80	160	34.8	34	36.5	11	58.9	*	*	*	*	63	36.8	*	*	9	26.0	80
81	63	13.7	18	19.3	*	*	*	*	*	*	25	14.6	*	*	*	*	81
82	*	*	*	*	*	*	*	*	*	*	*	*	*	*	*	*	82
83	15	3.3	*	*	*	*	*	*	*	*	9	5.3	*	*	*	*	83
84	8	1.7	*	*	*	*	*	*	*	*	*	*	*	*	*	*	84

\* In this table, counts of five or less births/deaths and rates based on these counts, are suppressed to protect confidentiality.

**TABLE 5 (CONTINUED)**  
**SUMMARY OF SELECTED VITAL EVENTS BY COUNTY**  
**2014**

Line No.		Story		Tama		Taylor		Union		Line No.
		Number	Rate	Number	Rate	Number	Rate	Number	Rate	
1	Population – July 1	94,073	...	17,451	...	6,143	...	12,516	...	1
2	Live Births	908	9.7	235	13.5	79	12.9	139	11.1	2
3	Out-of-Wedlock	190	209.3	98	417.0	33	417.7	50	359.7	3
4	Mother under age 20	22	24.2	15	63.8	7	88.6	11	79.1	4
5	Low Birth Weight < 2,500 Grams	57	62.8	16	68.1	7	88.6	8	57.6	5
6	Congenital Malformations	7	7.7	*	*	*	*	*	*	6
7	Deaths from All Causes	522	5.5	221	12.7	87	14.2	162	12.9	7
8	Maternal Deaths	*	*	*	*	*	*	*	*	8
9	Fetal Deaths	*	*	*	*	*	*	*	*	9
10	Neonatal Deaths	6	6.6	*	*	*	*	*	*	10
11	Perinatal Deaths	7	7.7	*	*	*	*	*	*	11
12	Infant Deaths	9	9.9	*	*	*	*	*	*	12
13	Induced Termination of Pregnancy	...	...	...	...	...	...	...	...	13
14	Spontaneous Termination of Pregnancy	...	...	...	...	...	...	...	...	14
15	Marriages	523	5.6	95	5.4	46	7.5	76	6.1	15
16	Same-Gender Marriages	22	0.2	*	*	*	*	*	*	16
17	Dissolutions	129	1.4	41	2.3	14	2.3	41	3.3	17
	<b>– Selected Causes of Death –</b>									
18	Tuberculosis, All Forms	*	*	*	*	*	*	*	*	18
19	Tuberculosis of Respiratory System	*	*	*	*	*	*	*	*	19
20	Other Tuberculosis	*	*	*	*	*	*	*	*	20
21	Syphilis	*	*	*	*	*	*	*	*	21
22	Other Infective and Parasitic Diseases	8	8.5	*	*	*	*	*	*	22
23	Malignant Neoplasms, Including Neoplasms of Lymphatic and Hematopoietic Tissues	129	137.1	47	269.3	18	293.0	39	311.6	23
24	Malignant Neoplasms of Lip, Oral Cavity, and Pharynx	*	*	*	*	*	*	*	*	24
25	Malignant Neoplasms of Digestive Organs and Peritoneum	26	27.6	13	74.5	8	130.2	*	*	25
26	Malignant Neoplasms of Respiratory and Intrathoracic Organ	30	31.9	11	63.0	*	*	18	143.8	26
27	Malignant Neoplasms of Breast	10	10.6	*	*	*	*	*	*	27
28	Malignant Neoplasms of Genital Organs	25	26.6	8	45.8	*	*	*	*	28
29	Malignant Neoplasms of Urinary Organs	11	11.7	*	*	*	*	*	*	29
30	Malignant Neoplasms of All Other and Unspecified Sites	13	13.8	7	40.1	*	*	*	*	30
31	Leukemia	9	9.6	*	*	*	*	*	*	31
32	Other Neoplasms of Lymphatic and Hematopoietic Tissues	*	*	*	*	*	*	*	*	32
33	Benign Neoplasms, Carcinoma In Situ, and Neoplasms of Uncertain Behavior and of Unspecified Nature	*	*	*	*	*	*	*	*	33
34	Anemias	*	*	*	*	*	*	*	*	34
35	Diabetes Mellitus	8	8.5	9	51.6	*	*	*	*	35
36	Meningitis	*	*	*	*	*	*	*	*	36
37	Alzheimer's Disease	12	12.8	15	86.0	*	*	11	87.9	37
38	Major Cardiovascular Diseases	156	165.8	62	355.3	23	374.4	53	423.5	38
39	Diseases of Heart	113	120.1	45	257.9	18	293.0	51	407.5	39
40	Rheumatic Fever and Rheumatic Heart Disease	*	*	*	*	*	*	*	*	40
41	Hypertensive Heart Disease	6	6.4	8	45.8	*	*	14	111.9	41
42	Hypertensive Heart and Renal Disease	*	*	*	*	*	*	*	*	42
43	Ischemic Heart Disease	74	78.7	25	143.3	12	195.3	30	239.7	43
44	Acute Myocardial Infarction	17	18.1	*	*	7	114.0	7	55.9	44
45	Other Acute and Subacute Forms of Ischemic Heart Disease	*	*	*	*	*	*	*	*	45
46	Other Forms of Chronic Ischemic Heart Disease	57	60.6	22	126.1	*	*	23	183.8	46
47	Atherosclerotic Cardiovascular Disease	15	15.9	7	40.1	*	*	16	127.8	47
48	All Other Forms of Chronic Ischemic Heart Disease	42	44.6	15	86.0	*	*	7	55.9	48
49	Other Heart Diseases	31	33.0	12	68.8	*	*	7	55.9	49
50	Essential Hypertension and Hypertensive Renal Disease	6	6.4	*	*	*	*	*	*	50
51	Cerebrovascular Diseases	27	28.7	12	68.8	*	*	*	*	51
52	Atherosclerosis	*	*	*	*	*	*	*	*	52
53	Other Diseases of Circulatory System	9	9.6	*	*	*	*	*	*	53
54	Influenza	*	*	*	*	*	*	*	*	54
55	Pneumonia	6	6.4	*	*	*	*	*	*	55
56	Acute Bronchitis and Bronchiolitis	*	*	*	*	*	*	*	*	56
57	Chronic Lower Respiratory Diseases	30	31.9	13	74.5	6	97.7	14	111.9	57
58	Bronchitis, Chronic and Unspecified	*	*	*	*	*	*	*	*	58
59	Emphysema	*	*	*	*	*	*	*	*	59
60	Asthma	*	*	*	*	*	*	*	*	60
61	Other Chronic Lower Respiratory Diseases	28	29.8	12	68.8	*	*	14	111.9	61
62	Peptic Ulcer	*	*	*	*	*	*	*	*	62
63	Chronic Liver Disease and Cirrhosis	*	*	*	*	*	*	*	*	63
64	Cholelithiasis and Other Disorders of the Gallbladder	*	*	*	*	*	*	*	*	64
65	Nephritis, Nephrotic Syndrome, and Nephrosis	*	*	*	*	*	*	*	*	65
66	Acute and Rapidly Progressive Nephritic and Nephrotic Syndrome	*	*	*	*	*	*	*	*	66
67	Chronic Glomerulonephritis, Nephritis and Nephritis not Specified as Acute or Chronic & Renal Sclerosis Unspecified	*	*	*	*	*	*	*	*	67
68	Renal Failure	*	*	*	*	*	*	*	*	68
69	Other Disorders of Kidney	*	*	*	*	*	*	*	*	69
70	Infections of Kidney	*	*	*	*	*	*	*	*	70
71	Hyperplasia of Prostate	*	*	*	*	*	*	*	*	71
72	Complications of Pregnancy, Childbirth and the Puerperium	*	*	*	*	*	*	*	*	72
73	Certain Conditions Originating in the Perinatal Period	*	*	*	*	*	*	*	*	73
74	Congenital Malformations, Deformations and Chromosomal Abnormalities	*	*	*	*	*	*	*	*	74
75	Sudden Infant Death Syndrome	*	*	*	*	*	*	*	*	75
76	Symptoms, Signs and Abnormal Findings, Not Elsewhere Classified	*	*	*	*	*	*	*	*	76
77	All Other Diseases	109	115.9	36	206.3	20	325.6	17	135.8	77
78	Unintentional Injuries	25	26.6	17	97.4	*	*	7	55.9	78
79	Motor Vehicle Crashes	*	*	6	34.4	*	*	*	*	79
80	All Other Unintentional Injuries	20	21.3	11	63.0	*	*	6	47.9	80
81	Suicides	9	9.6	*	*	*	*	*	*	81
82	Teen Suicides	*	*	*	*	*	*	*	*	82
83	Homicide and Legal Intervention	*	*	*	*	*	*	*	*	83
84	Other External Causes	*	*	*	*	*	*	*	*	84

\* In this table, counts of five or less births/deaths and rates based on these counts, are suppressed to protect confidentiality.

**TABLE 5 (CONTINUED)  
SUMMARY OF SELECTED VITAL EVENTS BY COUNTY  
2014**

Line No.	Van Buren		Wapello		Warren		Washington		Wayne		Webster		Winnebago		Winneshiek		Line No.
	Number	Rate	Number	Rate	Number	Rate	Number	Rate	Number	Rate	Number	Rate	Number	Rate	Number	Rate	
1	7,468	...	35,212	...	47,956	...	22,070	...	6,395	...	36,955	...	10,559	...	20,768	...	1
2	91	12.2	441	12.5	557	11.6	333	15.1	87	13.6	444	12.0	132	12.5	170	8.2	2
3	17	186.8	194	439.9	144	258.5	80	240.2	19	218.4	206	464.0	41	310.6	43	252.9	3
4	*	*	28	63.5	21	37.7	18	54.1	*	*	26	58.6	6	45.5	6	35.3	4
5	7	76.9	25	56.7	36	64.6	23	69.1	*	*	20	45.0	6	45.5	*	*	5
6	*	*	*	*	6	10.8	*	*	*	*	7	15.8	*	*	*	*	6
7	99	13.3	444	12.6	374	7.8	237	10.7	80	12.5	424	11.5	129	12.2	197	9.5	7
8	*	*	*	*	*	*	*	*	*	*	*	*	*	*	*	*	8
9	*	*	*	*	*	*	*	*	*	*	*	*	*	*	*	*	9
10	*	*	*	*	*	*	*	*	*	*	*	*	*	*	*	*	10
11	*	*	*	*	*	*	*	*	*	*	*	*	*	*	*	*	11
12	*	*	7	15.9	*	*	*	*	*	*	*	*	*	*	*	*	12
13	...	...	...	...	...	...	...	...	...	...	...	...	...	...	...	...	13
14	...	...	...	...	...	...	...	...	...	...	...	...	...	...	...	...	14
15	57	7.6	244	6.9	316	6.6	142	6.4	41	6.4	264	7.1	67	6.3	164	7.9	15
16	*	*	10	0.3	10	0.2	*	*	*	*	6	0.2	*	*	11	0.5	16
17	22	2.9	69	2.0	39	0.8	45	2.0	23	3.6	56	1.5	6	0.6	56	2.7	17
- Selected Causes of Death -																	
18	*	*	*	*	*	*	*	*	*	*	*	*	*	*	*	*	18
19	*	*	*	*	*	*	*	*	*	*	*	*	*	*	*	*	19
20	*	*	*	*	*	*	*	*	*	*	*	*	*	*	*	*	20
21	*	*	*	*	*	*	*	*	*	*	*	*	*	*	*	*	21
22	*	*	10	28.4	*	*	*	*	*	*	6	16.2	*	*	*	*	22
23	27	361.5	108	306.7	84	175.2	48	217.5	13	203.3	85	230.0	32	303.1	44	211.9	23
24	*	*	*	*	*	*	*	*	*	*	*	*	*	*	*	*	24
25	7	93.7	23	65.3	22	45.9	14	63.4	*	*	21	56.8	11	104.2	15	72.2	25
26	8	107.1	35	99.4	20	41.7	6	27.2	*	*	18	48.7	6	56.8	*	*	26
27	*	*	*	*	6	12.5	*	*	*	*	9	24.4	*	*	*	*	27
28	*	*	12	34.1	10	20.9	*	*	*	*	10	27.1	*	*	6	28.9	28
29	*	*	*	*	6	12.5	7	31.7	*	*	*	*	*	*	8	38.5	29
30	*	*	10	28.4	7	14.6	7	31.7	*	*	15	40.6	8	75.8	6	28.9	30
31	*	*	*	*	*	*	*	*	*	*	*	*	*	*	*	*	31
32	*	*	10	28.4	8	16.7	*	*	*	*	6	16.2	*	*	*	*	32
33	*	*	*	*	*	*	*	*	*	*	*	*	*	*	*	*	33
34	*	*	*	*	*	*	*	*	*	*	*	*	*	*	*	*	34
35	*	*	10	28.4	10	20.9	13	58.9	8	125.1	10	27.1	*	*	*	*	35
36	*	*	*	*	*	*	*	*	*	*	*	*	*	*	*	*	36
37	*	*	20	56.8	32	66.7	13	58.9	*	*	25	67.6	*	*	*	*	37
38	23	308.0	145	411.8	108	225.2	76	344.4	26	406.6	124	335.5	31	293.6	61	293.7	38
39	20	267.8	112	318.1	85	177.2	67	303.6	24	375.3	99	267.9	19	179.9	45	216.7	39
40	*	*	*	*	*	*	*	*	*	*	*	*	*	*	*	*	40
41	*	*	*	*	*	*	6	27.2	*	*	*	*	*	*	*	*	41
42	*	*	*	*	*	*	*	*	*	*	*	*	*	*	*	*	42
43	13	174.1	85	241.4	59	123.0	41	185.8	19	297.1	63	170.5	10	94.7	35	168.5	43
44	7	93.7	12	34.1	14	29.2	8	36.2	9	140.7	7	18.9	*	*	9	43.3	44
45	*	*	*	*	*	*	*	*	*	*	*	*	*	*	*	*	45
46	6	80.3	72	204.5	45	93.8	33	149.5	10	156.4	56	151.5	*	*	26	125.2	46
47	*	*	58	164.7	11	22.9	12	54.4	*	*	37	100.1	*	*	18	86.7	47
48	*	*	14	39.8	34	70.9	21	95.2	7	109.5	19	51.4	*	*	8	38.5	48
49	*	*	23	65.3	20	41.7	18	81.6	*	*	33	89.3	8	75.8	7	33.7	49
50	*	*	*	*	*	*	*	*	*	*	*	*	*	*	*	*	50
51	*	*	28	79.5	16	33.4	*	*	*	*	16	43.3	8	75.8	11	53.0	51
52	*	*	*	*	*	*	*	*	*	*	*	*	*	*	*	*	52
53	*	*	*	*	*	*	*	*	*	*	*	*	*	*	*	*	53
54	*	*	*	*	*	*	*	*	*	*	*	*	*	*	*	*	54
55	*	*	7	19.9	7	14.6	*	*	*	*	9	24.4	*	*	*	*	55
56	*	*	*	*	*	*	*	*	*	*	*	*	*	*	*	*	56
57	8	107.1	33	93.7	30	62.6	6	27.2	10	156.4	37	100.1	*	*	14	67.4	57
58	*	*	*	*	*	*	*	*	*	*	*	*	*	*	*	*	58
59	*	*	*	*	*	*	*	*	*	*	*	*	*	*	*	*	59
60	*	*	*	*	*	*	*	*	*	*	*	*	*	*	*	*	60
61	7	93.7	33	93.7	29	60.5	*	*	8	125.1	37	100.1	*	*	14	67.4	61
62	*	*	*	*	*	*	*	*	*	*	*	*	*	*	*	*	62
63	*	*	8	22.7	*	*	*	*	*	*	*	*	*	*	*	*	63
64	*	*	*	*	*	*	*	*	*	*	*	*	*	*	*	*	64
65	*	*	*	*	*	*	*	*	*	*	7	18.9	*	*	*	*	65
66	*	*	*	*	*	*	*	*	*	*	*	*	*	*	*	*	66
67	*	*	*	*	*	*	*	*	*	*	*	*	*	*	*	*	67
68	*	*	*	*	*	*	*	*	*	*	7	18.9	*	*	*	*	68
69	*	*	*	*	*	*	*	*	*	*	*	*	*	*	*	*	69
70	*	*	*	*	*	*	*	*	*	*	*	*	*	*	*	*	70
71	*	*	*	*	*	*	*	*	*	*	*	*	*	*	*	*	71
72	*	*	*	*	*	*	*	*	*	*	*	*	*	*	*	*	72
73	*	*	*	*	*	*	*	*	*	*	*	*	*	*	*	*	73
74	*	*	*	*	*	*	*	*	*	*	*	*	*	*	*	*	74
75	*	*	*	*	*	*	*	*	*	*	*	*	*	*	*	*	75
76	*	*	11	31.2	*	*	*	*	*	*	*	*	12	113.6	*	*	76
77	25	334.8	50	142.0	50	104.3	49	222.0	13	203.3	78	211.1	29	274.6	51	245.6	77
78	*	*	10	28.4	23	48.0	9	40.8	*	*	21	56.8	*	*	9	43.3	78
79	*	*	*	*	*	*	*	*	*	*	*	*	*	*	*	*	79
80	*	*	7	19.9	19	39.6	7	31.7	*	*	18	48.7	*	*	7	33.7	80
81	*	*	11	31.2	7	14.6	*	*	*	*	6	16.2	*	*	*	*	81
82	*	*	*	*	*	*	*	*	*	*	*	*	*	*	*	*	82
83	*	*	*	*	*	*	*	*	*	*	*	*	*	*	*	*	83
84	*	*	*	*	*	*	*	*	*	*	*	*	*	*	*	*	84

\* In this table, counts of five or less births/deaths and rates based on these counts, are suppressed to protect confidentiality.

**TABLE 5 (CONTINUED)**  
**SUMMARY OF SELECTED VITAL EVENTS BY COUNTY**  
**2014**

Line No.		Woodbury		Worth		Wright		Unknown**		Line No.
		Number	Rate	Number	Rate	Number	Rate	Number	Rate	
1	Population – July 1	102,271	...	7,624	...	12,840	...	...	...	1
2	Live Births	1,568	15.3	76	10.0	155	12.1	*	*	2
3	Out-of-Wedlock	744	474.5	18	236.8	64	412.9	*	*	3
4	Mother under age 20	123	78.4	*	*	8	51.6	*	*	4
5	Low Birth Weight < 2,500 Grams	106	67.6	*	*	13	83.9	*	*	5
6	Congenital Malformations	11	7.0	*	*	*	*	*	*	6
7	Deaths from All Causes	910	8.9	85	11.1	158	12.3	49	1.6	7
8	Maternal Deaths	*	*	*	*	*	*	*	*	8
9	Fetal Deaths	*	*	*	*	*	*	*	*	9
10	Neonatal Deaths	*	*	*	*	*	*	*	*	10
11	Perinatal Deaths	10	6.4	*	*	*	*	*	*	11
12	Infant Deaths	7	4.5	*	*	*	*	*	*	12
13	Induced Termination of Pregnancy	...	...	...	...	...	...	...	...	13
14	Spontaneous Termination of Pregnancy	...	...	...	...	...	...	...	...	14
15	Marriages	642	6.3	55	7.2	50	3.9	*	*	15
16	Same-Gender Marriages	76	0.7	*	*	*	*	*	*	16
17	Dissolutions	36	0.4	*	*	17	1.3	*	*	17
<b>– Selected Causes of Death –</b>										
18	Tuberculosis, All Forms	*	*	*	*	*	*	*	*	18
19	Tuberculosis of Respiratory System	*	*	*	*	*	*	*	*	19
20	Other Tuberculosis	*	*	*	*	*	*	*	*	20
21	Syphilis	*	*	*	*	*	*	*	*	21
22	Other Infective and Parasitic Diseases	22	21.5	*	*	*	*	*	*	22
23	Malignant Neoplasms, Including Neoplasms of Lymphatic and Hematopoietic Tissues	190	185.8	16	209.9	30	233.6	*	*	23
24	Malignant Neoplasms of Lip, Oral Cavity, and Pharynx	*	*	*	*	*	*	*	*	24
25	Malignant Neoplasms of Digestive Organs and Peritoneum	53	51.8	*	*	6	46.7	*	*	25
26	Malignant Neoplasms of Respiratory and Intrathoracic Organ	51	49.9	*	*	11	85.7	*	*	26
27	Malignant Neoplasms of Breast	11	10.8	*	*	*	*	*	*	27
28	Malignant Neoplasms of Genital Organs	16	15.6	*	*	*	*	*	*	28
29	Malignant Neoplasms of Urinary Organs	8	7.8	*	*	*	*	*	*	29
30	Malignant Neoplasms of All Other and Unspecified Sites	24	23.5	*	*	*	*	*	*	30
31	Leukemia	9	8.8	*	*	*	*	*	*	31
32	Other Neoplasms of Lymphatic and Hematopoietic Tissues	13	12.7	*	*	*	*	*	*	32
33	Benign Neoplasms, Carcinoma In Situ, and Neoplasms of Uncertain Behavior and of Unspecified Nature	*	*	*	*	*	*	*	*	33
34	Anemias	*	*	*	*	*	*	*	*	34
35	Diabetes Mellitus	25	24.4	*	*	*	*	*	*	35
36	Meningitis	*	*	*	*	*	*	*	*	36
37	Alzheimer's Disease	23	22.5	8	104.9	*	*	*	*	37
38	Major Cardiovascular Diseases	202	197.5	23	301.7	54	420.6	*	*	38
39	Diseases of Heart	155	151.6	19	249.2	30	233.6	*	*	39
40	Rheumatic Fever and Rheumatic Heart Disease	*	*	*	*	*	*	*	*	40
41	Hypertensive Heart Disease	17	16.6	*	*	*	*	*	*	41
42	Hypertensive Heart and Renal Disease	*	*	*	*	*	*	*	*	42
43	Ischemic Heart Disease	92	90.0	14	183.6	23	179.1	*	*	43
44	Acute Myocardial Infarction	27	26.4	*	*	6	46.7	*	*	44
45	Other Acute and Subacute Forms of Ischemic Heart Disease	*	*	*	*	*	*	*	*	45
46	Other Forms of Chronic Ischemic Heart Disease	65	63.6	11	144.3	17	132.4	*	*	46
47	Atherosclerotic Cardiovascular Disease	21	20.5	*	*	*	*	*	*	47
48	All Other Forms of Chronic Ischemic Heart Disease	44	43.0	10	131.2	13	101.2	*	*	48
49	Other Heart Diseases	42	41.1	*	*	6	46.7	*	*	49
50	Essential Hypertension and Hypertensive Renal Disease	13	12.7	*	*	*	*	*	*	50
51	Cerebrovascular Diseases	28	27.4	*	*	20	155.8	*	*	51
52	Atherosclerosis	*	*	*	*	*	*	*	*	52
53	Other Diseases of Circulatory System	*	*	*	*	*	*	*	*	53
54	Influenza	*	*	*	*	*	*	*	*	54
55	Pneumonia	18	17.6	*	*	*	*	*	*	55
56	Acute Bronchitis and Bronchiolitis	*	*	*	*	*	*	*	*	56
57	Chronic Lower Respiratory Diseases	70	68.4	*	*	15	116.8	*	*	57
58	Bronchitis, Chronic and Unspecified	*	*	*	*	*	*	*	*	58
59	Emphysema	*	*	*	*	*	*	*	*	59
60	Asthma	*	*	*	*	*	*	*	*	60
61	Other Chronic Lower Respiratory Diseases	67	65.5	*	*	12	93.5	*	*	61
62	Peptic Ulcer	*	*	*	*	*	*	*	*	62
63	Chronic Liver Disease and Cirrhosis	13	12.7	*	*	*	*	*	*	63
64	Cholelithiasis and Other Disorders of the Gallbladder	*	*	*	*	*	*	*	*	64
65	Nephritis, Nephrotic Syndrome, and Nephrosis	11	10.8	*	*	*	*	*	*	65
66	Acute and Rapidly Progressive Nephritic and Nephrotic Syndrome	*	*	*	*	*	*	*	*	66
67	Chronic Glomerulonephritis, Nephritis and Nephrosis not Specified as Acute or Chronic & Renal Sclerosis Unspecified	*	*	*	*	*	*	*	*	67
68	Renal Failure	11	10.8	*	*	*	*	*	*	68
69	Other Disorders of Kidney	*	*	*	*	*	*	*	*	69
70	Infections of Kidney	*	*	*	*	*	*	*	*	70
71	Hyperplasia of Prostate	*	*	*	*	*	*	*	*	71
72	Complications of Pregnancy, Childbirth and the Puerperium	*	*	*	*	*	*	*	*	72
73	Certain Conditions Originating in the Perinatal Period	*	*	*	*	*	*	*	*	73
74	Congenital Malformations, Deformations and Chromosomal Abnormalities	*	*	*	*	*	*	*	*	74
75	Sudden Infant Death Syndrome	*	*	*	*	*	*	*	*	75
76	Symptoms, Signs and Abnormal Findings, Not Elsewhere Classified	67	65.5	6	78.7	*	*	*	*	76
77	All Other Diseases	190	185.8	16	209.9	28	218.1	39	1.3	77
78	Unintentional Injuries	49	47.9	*	*	*	*	*	*	78
79	Motor Vehicle Crashes	9	8.8	*	*	*	*	*	*	79
80	All Other Unintentional Injuries	40	39.1	*	*	*	*	*	*	80
81	Suicides	13	12.7	*	*	*	*	*	*	81
82	Teen Suicides	*	*	*	*	*	*	*	*	82
83	Homicide and Legal Intervention	*	*	*	*	*	*	*	*	83
84	Other External Causes	*	*	*	*	*	*	*	*	84

\* In this table, counts of five or less births/deaths and rates based on these counts, are suppressed to protect confidentiality.  
\*\* All rates for Unknown county are per 100,000 population.

**PAGE LEFT  
INTENTIONALLY BLANK**

**TABLE 6**  
**SUMMARY OF SELECTED VITAL EVENTS BY CITY**  
**2014**

Line No.		Altoona		Ames		Line No.
		Number	Rate	Number	Rate	
1	Population – July 1	16,105	...	63,266	...	1
2	Live Births	233	14.5	570	9.0	2
3	Out-of-Wedlock	54	231.8	99	173.7	3
4	Mother under age 20	*	*	11	19.3	4
5	Low Birth Weight < 2,500 Grams	14	60.1	38	66.7	5
6	Congenital Malformations	*	*	*	*	6
7	Deaths from All Causes	98	6.1	251	4.0	7
8	Maternal Deaths	*	*	*	*	8
9	Fetal Deaths	*	*	*	*	9
10	Neonatal Deaths	*	*	*	*	10
11	Perinatal Deaths	*	*	*	*	11
12	Infant Deaths	*	*	*	*	12
13	Induced Termination of Pregnancy	...	...	...	...	13
14	Spontaneous Termination of Pregnancy	...	...	...	...	14
15	Marriages	62	3.8	348	5.5	15
16	Same-Gender Marriages	*	*	19	0.3	16
17	Dissolutions	...	...	...	...	17
<b>– Selected Causes of Death –</b>						
18	Tuberculosis, All Forms	*	*	*	*	18
19	Tuberculosis of Respiratory System	*	*	*	*	19
20	Other Tuberculosis	*	*	*	*	20
21	Syphilis	*	*	*	*	21
22	Other Infective and Parasitic Diseases	*	*	*	*	22
23	Malignant Neoplasms, Including Neoplasms of Lymphatic and Hematopoietic Tissues	26	161.4	70	110.6	23
24	Malignant Neoplasms of Lip, Oral Cavity, and Pharynx	*	*	*	*	24
25	Malignant Neoplasms of Digestive Organs and Peritoneum	10	62.1	8	12.6	25
26	Malignant Neoplasms of Respiratory and Intrathoracic Organ	9	55.9	21	33.2	26
27	Malignant Neoplasms of Breast	*	*	*	*	27
28	Malignant Neoplasms of Genital Organs	*	*	14	22.1	28
29	Malignant Neoplasms of Urinary Organs	*	*	*	*	29
30	Malignant Neoplasms of All Other and Unspecified Sites	*	*	8	12.6	30
31	Leukemia	*	*	6	9.5	31
32	Other Neoplasms of Lymphatic and Hematopoietic Tissues	*	*	*	*	32
33	Benign Neoplasms, Carcinoma In Situ, and Neoplasms of Uncertain Behavior and of Unspecified Nature	*	*	*	*	33
34	Anemias	*	*	*	*	34
35	Diabetes Mellitus	*	*	*	*	35
36	Meningitis	*	*	*	*	36
37	Alzheimer's Disease	*	*	*	*	37
38	Major Cardiovascular Diseases	29	180.1	67	105.9	38
39	Diseases of Heart	21	130.4	51	80.6	39
40	Rheumatic Fever and Rheumatic Heart Disease	*	*	*	*	40
41	Hypertensive Heart Disease	*	*	*	*	41
42	Hypertensive Heart and Renal Disease	*	*	*	*	42
43	Ischemic Heart Disease	14	86.9	37	58.5	43
44	Acute Myocardial Infarction	*	*	9	14.2	44
45	Other Acute and Subacute Forms of Ischemic Heart Disease	*	*	*	*	45
46	Other Forms of Chronic Ischemic Heart Disease	9	55.9	28	44.3	46
47	Atherosclerotic Cardiovascular Disease	*	*	*	*	47
48	All Other Forms of Chronic Ischemic Heart Disease	6	37.3	24	37.9	48
49	Other Heart Diseases	7	43.5	13	20.5	49
50	Essential Hypertension and Hypertensive Renal Disease	*	*	*	*	50
51	Cerebrovascular Diseases	6	37.3	9	14.2	51
52	Atherosclerosis	*	*	*	*	52
53	Other Diseases of Circulatory System	*	*	*	*	53
54	Influenza	*	*	*	*	54
55	Pneumonia	*	*	*	*	55
56	Acute Bronchitis and Bronchiolitis	*	*	*	*	56
57	Chronic Lower Respiratory Diseases	6	37.3	14	22.1	57
58	Bronchitis, Chronic and Unspecified	*	*	*	*	58
59	Emphysema	*	*	*	*	59
60	Asthma	*	*	*	*	60
61	Other Chronic Lower Respiratory Diseases	*	*	13	20.5	61
62	Peptic Ulcer	*	*	*	*	62
63	Chronic Liver Disease and Cirrhosis	*	*	*	*	63
64	Cholelithiasis and Other Disorders of the Gallbladder	*	*	*	*	64
65	Nephritis, Nephrotic Syndrome, and Nephrosis	*	*	*	*	65
66	Acute and Rapidly Progressive Nephritic and Nephrotic Syndrome	*	*	*	*	66
67	Chronic Glomerulonephritis, Nephritis and Nephrosis not Specified as Acute or Chronic & Renal Sclerosis Unspecified	*	*	*	*	67
68	Renal Failure	*	*	*	*	68
69	Other Disorders of Kidney	*	*	*	*	69
70	Infections of Kidney	*	*	*	*	70
71	Hyperplasia of Prostate	*	*	*	*	71
72	Complications of Pregnancy, Childbirth and the Puerperium	*	*	*	*	72
73	Certain Conditions Originating in the Perinatal Period	*	*	*	*	73
74	Congenital Malformations, Deformations and Chromosomal Abnormalities	*	*	*	*	74
75	Sudden Infant Death Syndrome	*	*	*	*	75
76	Symptoms, Signs and Abnormal Findings, Not Elsewhere Classified	*	*	*	*	76
77	All Other Diseases	16	99.3	52	82.2	77
78	Unintentional Injuries	6	37.3	14	22.1	78
79	Motor Vehicle Crashes	*	*	*	*	79
80	All Other Unintentional Injuries	6	37.3	11	17.4	80
81	Suicides	*	*	6	9.5	81
82	Teen Suicides	*	*	*	*	82
83	Homicide and Legal Intervention	*	*	*	*	83
84	Other External Causes	*	*	*	*	84

\* In this table, counts of five or less births/deaths and rates based on these counts, are suppressed to protect confidentiality.

**TABLE 6 (CONTINUED)**  
**SUMMARY OF SELECTED VITAL EVENTS BY CITY**  
**2014**

Line No.	Ankeny		Bettendorf		Boone		Burlington		Carroll		Cedar Falls		Cedar Rapids		Line No.
	Number	Rate	Number	Rate	Number	Rate	Number	Rate	Number	Rate	Number	Rate	Number	Rate	
1	53,801	...	35,122	...	12,633	...	25,539	...	10,007	...	40,859	...	129,195	...	1
2	955	17.8	394	11.2	158	12.5	361	14.1	156	15.6	465	11.4	1,878	14.5	2
3	141	147.6	100	253.8	52	329.1	192	531.9	41	262.8	90	193.5	811	431.8	3
4	7	7.3	9	22.8	11	69.6	30	83.1	6	38.5	12	25.8	95	50.6	4
5	63	66.0	21	53.3	15	94.9	25	69.3	10	64.1	28	60.2	151	80.4	5
6	10	10.5	*	*	*	*	*	*	*	*	*	*	13	6.9	6
7	275	5.1	296	8.4	179	14.2	329	12.9	165	16.5	345	8.4	1,097	8.5	7
8	*	*	*	*	*	*	*	*	*	*	*	*	*	*	8
9	*	*	*	*	*	*	*	*	*	*	*	*	12	6.4	9
10	*	*	*	*	*	*	*	*	*	*	*	*	7	3.7	10
11	*	*	*	*	*	*	*	*	*	*	*	*	19	10.1	11
12	*	*	*	*	*	*	*	*	*	*	*	*	12	6.4	12
13	...	...	...	...	...	...	...	...	...	...	...	...	...	...	13
14	...	...	...	...	...	...	...	...	...	...	...	...	...	...	14
15	138	2.6	164	4.7	84	6.6	183	7.2	66	6.6	246	6.0	858	6.6	15
16	*	*	10	0.3	*	*	11	0.4	*	*	16	0.4	41	0.3	16
17	...	...	...	...	...	...	...	...	...	...	...	...	...	...	17
<b>- Selected Causes of Death -</b>															
18	*	*	*	*	*	*	*	*	*	*	*	*	*	*	18
19	*	*	*	*	*	*	*	*	*	*	*	*	*	*	19
20	*	*	*	*	*	*	*	*	*	*	*	*	*	*	20
21	*	*	*	*	*	*	*	*	*	*	*	*	*	*	21
22	6	11.2	*	*	*	*	*	*	*	*	11	26.9	21	16.3	22
23	69	128.3	85	242.0	33	261.2	78	305.4	42	419.7	59	144.4	256	198.2	23
24	*	*	*	*	*	*	*	*	*	*	*	*	*	*	24
25	19	35.3	22	62.6	9	71.2	15	58.7	6	60.0	20	48.9	66	51.1	25
26	23	42.8	21	59.8	8	63.3	24	94.0	12	119.9	12	29.4	81	62.7	26
27	*	*	*	*	*	*	*	*	*	*	*	*	11	8.5	27
28	*	*	10	28.5	*	*	9	35.2	8	79.9	8	19.6	20	15.5	28
29	*	*	*	*	*	*	*	*	*	*	6	14.7	12	9.3	29
30	8	14.9	14	39.9	*	*	15	58.7	6	60.0	*	*	44	34.1	30
31	*	*	*	*	*	*	*	*	*	*	*	*	9	7.0	31
32	*	*	6	17.1	*	*	6	23.5	*	*	*	*	10	7.7	32
33	*	*	*	*	*	*	*	*	*	*	*	*	*	*	33
34	*	*	*	*	*	*	*	*	*	*	*	*	*	*	34
35	6	11.2	*	*	14	110.8	*	*	8	79.9	17	41.6	30	23.2	35
36	*	*	*	*	*	*	*	*	*	*	*	*	*	*	36
37	7	13.0	15	42.7	*	*	9	35.2	8	79.9	16	39.2	54	41.8	37
38	72	133.8	63	179.4	48	380.0	103	403.3	51	509.6	103	252.1	323	250.0	38
39	57	105.9	48	136.7	33	261.2	78	305.4	39	389.7	69	168.9	257	198.9	39
40	*	*	*	*	*	*	*	*	*	*	*	*	*	*	40
41	7	13.0	*	*	*	*	*	*	6	60.0	*	*	15	11.6	41
42	*	*	*	*	*	*	*	*	*	*	*	*	*	*	42
43	42	78.1	35	99.7	21	166.2	62	242.8	22	219.8	50	122.4	174	134.7	43
44	15	27.9	14	39.9	*	*	8	31.3	8	79.9	24	58.7	42	32.5	44
45	*	*	*	*	*	*	*	*	*	*	*	*	*	*	45
46	26	48.3	21	59.8	18	142.5	54	211.4	14	139.9	26	63.6	132	102.2	46
47	9	16.7	*	*	*	*	22	86.1	*	*	60	46.4	60	46.4	47
48	17	31.6	21	59.8	15	118.7	32	125.3	12	119.9	25	61.2	72	55.7	48
49	7	13.0	13	37.0	10	79.2	14	54.8	11	109.9	17	41.6	66	51.1	49
50	*	*	*	*	*	*	*	*	*	*	8	19.6	13	10.1	50
51	11	20.4	8	22.8	10	79.2	19	74.4	9	89.9	22	53.8	46	35.6	51
52	*	*	*	*	*	*	*	*	*	*	*	*	*	*	52
53	*	*	*	*	*	*	*	*	*	*	*	*	6	4.6	53
54	*	*	*	*	*	*	*	*	*	*	*	*	*	*	54
55	7	13.0	*	*	7	55.4	9	35.2	7	70.0	9	22.0	10	7.7	55
56	*	*	*	*	*	*	*	*	*	*	*	*	*	*	56
57	15	27.9	17	48.4	16	126.7	27	105.7	8	79.9	13	31.8	75	58.1	57
58	*	*	*	*	*	*	*	*	*	*	*	*	*	*	58
59	*	*	*	*	*	*	*	*	*	*	*	*	*	*	59
60	*	*	*	*	*	*	*	*	*	*	*	*	*	*	60
61	14	26.0	17	48.4	14	110.8	22	86.1	8	79.9	13	31.8	72	55.7	61
62	*	*	*	*	*	*	*	*	*	*	*	*	*	*	62
63	*	*	7	19.9	*	*	8	31.3	*	*	*	*	21	16.3	63
64	*	*	*	*	*	*	*	*	*	*	*	*	*	*	64
65	*	*	*	*	*	*	*	*	*	*	*	*	10	7.7	65
66	*	*	*	*	*	*	*	*	*	*	*	*	*	*	66
67	*	*	*	*	*	*	*	*	*	*	*	*	*	*	67
68	*	*	*	*	*	*	*	*	*	*	*	*	10	7.7	68
69	*	*	*	*	*	*	*	*	*	*	*	*	*	*	69
70	*	*	*	*	*	*	*	*	*	*	*	*	*	*	70
71	*	*	*	*	*	*	*	*	*	*	*	*	*	*	71
72	*	*	*	*	*	*	*	*	*	*	*	*	*	*	72
73	*	*	*	*	*	*	*	*	*	*	*	*	7	5.4	73
74	*	*	*	*	*	*	*	*	*	*	*	*	*	*	74
75	*	*	*	*	*	*	*	*	*	*	*	*	*	*	75
76	*	*	17	48.4	*	*	*	*	*	*	*	*	10	7.7	76
77	61	113.4	53	150.9	36	285.0	60	234.9	30	299.8	87	212.9	174	134.7	77
78	9	16.7	14	39.9	9	71.2	14	54.8	*	*	14	34.3	63	48.8	78
79	*	*	*	*	*	*	*	*	*	*	*	*	9	7.0	79
80	7	13.0	13	37.0	*	*	10	39.2	*	*	12	29.4	54	41.8	80
81	6	11.2	*	*	*	*	*	*	*	*	*	*	15	11.6	81
82	*	*	*	*	*	*	*	*	*	*	*	*	*	*	82
83	*	*	*	*	*	*	*	*	*	*	*	*	8	6.2	83
84	*	*	*	*	*	*	*	*	*	*	*	*	*	*	84

\* In this table, counts of five or less births/deaths and rates based on these counts, are suppressed to protect confidentiality.

**TABLE 6 (CONTINUED)**  
**SUMMARY OF SELECTED VITAL EVENTS BY CITY**  
**2014**

Line No.		Clinton		Clive		Line No.
		Number	Rate	Number	Rate	
1	Population – July 1	26,246	...	17,052	...	1
2	Live Births	359	13.7	269	15.8	2
3	Out-of-Wedlock	201	559.9	42	156.1	3
4	Mother under age 20	45	125.3	*	*	4
5	Low Birth Weight < 2,500 Grams	28	78.0	18	66.9	5
6	Congenital Malformations	*	*	*	*	6
7	Deaths from All Causes	373	14.2	83	4.9	7
8	Maternal Deaths	*	*	*	*	8
9	Fetal Deaths	*	*	*	*	9
10	Neonatal Deaths	*	*	*	*	10
11	Perinatal Deaths	6	16.7	*	*	11
12	Infant Deaths	*	*	*	*	12
13	Induced Termination of Pregnancy	...	...	...	...	13
14	Spontaneous Termination of Pregnancy	...	...	...	...	14
15	Marriages	190	7.2	65	3.8	15
16	Same-Gender Marriages	14	0.5	19	1.1	16
17	Dissolutions	...	...	...	...	17
<b>– Selected Causes of Death –</b>						
18	Tuberculosis, All Forms	*	*	*	*	18
19	Tuberculosis of Respiratory System	*	*	*	*	19
20	Other Tuberculosis	*	*	*	*	20
21	Syphilis	*	*	*	*	21
22	Other Infective and Parasitic Diseases	7	26.7	*	*	22
23	Malignant Neoplasms, Including Neoplasms of Lymphatic and Hematopoietic Tissues	67	255.3	19	111.4	23
24	Malignant Neoplasms of Lip, Oral Cavity, and Pharynx	*	*	*	*	24
25	Malignant Neoplasms of Digestive Organs and Peritoneum	17	64.8	*	*	25
26	Malignant Neoplasms of Respiratory and Intrathoracic Organ	23	87.6	*	*	26
27	Malignant Neoplasms of Breast	*	*	*	*	27
28	Malignant Neoplasms of Genital Organs	*	*	*	*	28
29	Malignant Neoplasms of Urinary Organs	*	*	*	*	29
30	Malignant Neoplasms of All Other and Unspecified Sites	11	41.9	*	*	30
31	Leukemia	*	*	*	*	31
32	Other Neoplasms of Lymphatic and Hematopoietic Tissues	*	*	*	*	32
33	Benign Neoplasms, Carcinoma In Situ, and Neoplasms of Uncertain Behavior and of Unspecified Nature	*	*	*	*	33
34	Anemias	*	*	*	*	34
35	Diabetes Mellitus	11	41.9	*	*	35
36	Meningitis	*	*	*	*	36
37	Alzheimer's Disease	23	87.6	11	64.5	37
38	Major Cardiovascular Diseases	131	499.1	18	105.6	38
39	Diseases of Heart	108	411.5	13	76.2	39
40	Rheumatic Fever and Rheumatic Heart Disease	*	*	*	*	40
41	Hypertensive Heart Disease	*	*	*	*	41
42	Hypertensive Heart and Renal Disease	*	*	*	*	42
43	Ischemic Heart Disease	89	339.1	*	*	43
44	Acute Myocardial Infarction	29	110.5	*	*	44
45	Other Acute and Subacute Forms of Ischemic Heart Disease	*	*	*	*	45
46	Other Forms of Chronic Ischemic Heart Disease	60	228.6	*	*	46
47	Atherosclerotic Cardiovascular Disease	21	80.0	*	*	47
48	All Other Forms of Chronic Ischemic Heart Disease	39	148.6	*	*	48
49	Other Heart Diseases	15	57.2	7	41.1	49
50	Essential Hypertension and Hypertensive Renal Disease	*	*	*	*	50
51	Cerebrovascular Diseases	16	61.0	*	*	51
52	Atherosclerosis	*	*	*	*	52
53	Other Diseases of Circulatory System	*	*	*	*	53
54	Influenza	*	*	*	*	54
55	Pneumonia	7	26.7	*	*	55
56	Acute Bronchitis and Bronchiolitis	*	*	*	*	56
57	Chronic Lower Respiratory Diseases	24	91.4	*	*	57
58	Bronchitis, Chronic and Unspecified	*	*	*	*	58
59	Emphysema	*	*	*	*	59
60	Asthma	*	*	*	*	60
61	Other Chronic Lower Respiratory Diseases	22	83.8	*	*	61
62	Peptic Ulcer	*	*	*	*	62
63	Chronic Liver Disease and Cirrhosis	*	*	*	*	63
64	Cholelithiasis and Other Disorders of the Gallbladder	*	*	*	*	64
65	Nephritis, Nephrotic Syndrome, and Nephrosis	6	22.9	*	*	65
66	Acute and Rapidly Progressive Nephritic and Nephrotic Syndrome	*	*	*	*	66
67	Chronic Glomerulonephritis, Nephritis and Nephrosis not Specified as Acute or Chronic & Renal Sclerosis Unspecified	*	*	*	*	67
68	Renal Failure	*	*	*	*	68
69	Other Disorders of Kidney	*	*	*	*	69
70	Infections of Kidney	*	*	*	*	70
71	Hyperplasia of Prostate	*	*	*	*	71
72	Complications of Pregnancy, Childbirth and the Puerperium	*	*	*	*	72
73	Certain Conditions Originating in the Perinatal Period	*	*	*	*	73
74	Congenital Malformations, Deformations and Chromosomal Abnormalities	*	*	*	*	74
75	Sudden Infant Death Syndrome	*	*	*	*	75
76	Symptoms, Signs and Abnormal Findings, Not Elsewhere Classified	*	*	*	*	76
77	All Other Diseases	67	255.3	16	93.8	77
78	Unintentional Injuries	12	45.7	*	*	78
79	Motor Vehicle Crashes	*	*	*	*	79
80	All Other Unintentional Injuries	11	41.9	*	*	80
81	Suicides	*	*	*	*	81
82	Teen Suicides	*	*	*	*	82
83	Homicide and Legal Intervention	*	*	*	*	83
84	Other External Causes	*	*	*	*	84

\* In this table, counts of five or less births/deaths and rates based on these counts, are suppressed to protect confidentiality.



**TABLE 6 (CONTINUED)**  
**SUMMARY OF SELECTED VITAL EVENTS BY CITY**  
**2014**

Line No.	Coralville		Council Bluffs		Davenport		Des Moines		Dubuque		Fort Dodge		Fort Madison		Line No.
	Number	Rate	Number	Rate	Number	Rate	Number	Rate	Number	Rate	Number	Rate	Number	Rate	
1	20,349	...	62,245	...	102,448	...	209,220	...	58,436	...	24,594	...	10,764	...	1
2	344	16.9	963	15.5	1,582	15.4	3,599	17.2	868	14.9	355	14.4	135	12.5	2
3	82	238.4	464	481.8	773	488.6	1,747	485.4	368	424.0	180	507.0	57	422.2	3
4	*	*	83	86.2	108	68.3	246	68.4	52	59.9	24	67.6	15	111.1	4
5	24	69.8	80	83.1	131	82.8	300	83.4	47	54.1	16	45.1	21	155.6	5
6	*	*	*	*	11	7.0	33	9.2	*	*	*	*	*	*	6
7	140	6.9	752	12.1	955	9.3	1,894	9.1	759	13.0	348	14.1	149	13.8	7
8	*	*	*	*	*	*	*	*	*	*	*	*	*	*	8
9	*	*	6	6.2	*	*	21	5.8	*	*	*	*	*	*	9
10	*	*	8	8.3	*	*	11	3.1	*	*	*	*	*	*	10
11	*	*	14	14.5	7	4.4	32	8.9	*	*	*	*	*	*	11
12	*	*	10	10.4	6	3.8	21	5.8	*	*	*	*	*	*	12
13	...	...	...	...	...	...	...	...	...	...	...	...	...	...	13
14	...	...	...	...	...	...	...	...	...	...	...	...	...	...	14
15	82	4.0	715	11.5	881	8.6	2,419	11.6	717	12.3	192	7.8	69	6.4	15
16	6	0.3	228	3.7	146	1.4	404	1.9	107	1.8	6	0.2	*	*	16
17	...	...	...	...	...	...	...	...	...	...	...	...	...	...	17
- Selected Causes of Death -															
18	*	*	*	*	*	*	*	*	*	*	*	*	*	*	18
19	*	*	*	*	*	*	*	*	*	*	*	*	*	*	19
20	*	*	*	*	*	*	*	*	*	*	*	*	*	*	20
21	*	*	*	*	*	*	*	*	*	*	*	*	*	*	21
22	*	*	18	28.9	14	13.7	36	17.2	7	12.0	*	*	*	*	22
23	24	117.9	172	276.3	219	213.8	445	212.7	174	297.8	63	256.2	23	213.7	23
24	*	*	*	*	6	5.9	8	3.8	*	*	*	*	*	*	24
25	9	44.2	49	78.7	50	48.8	102	48.8	38	65.0	17	69.1	9	83.6	25
26	*	*	41	65.9	48	46.9	145	69.3	55	94.1	13	52.9	6	55.7	26
27	*	*	15	24.1	14	13.7	29	13.9	8	13.7	7	28.5	*	*	27
28	*	*	20	32.1	20	19.5	51	24.4	15	25.7	8	32.5	*	*	28
29	*	*	13	20.9	15	14.6	17	8.1	8	13.7	*	*	*	*	29
30	*	*	18	28.9	43	42.0	43	20.6	27	46.2	11	44.7	*	*	30
31	*	*	*	*	11	10.7	20	9.6	8	13.7	*	*	*	*	31
32	*	*	7	11.2	12	11.7	30	14.3	12	20.5	*	*	*	*	32
33	*	*	*	*	*	*	12	5.7	7	12.0	*	*	*	*	33
34	*	*	*	*	*	*	*	*	*	*	*	*	*	*	34
35	*	*	30	48.2	36	35.1	82	39.2	27	46.2	10	40.7	*	*	35
36	*	*	*	*	*	*	*	*	*	*	*	*	*	*	36
37	*	*	41	65.9	25	24.4	80	38.2	47	80.4	20	81.3	6	55.7	37
38	46	226.1	182	292.4	232	226.5	476	227.5	220	376.5	101	410.7	62	576.0	38
39	35	172.0	137	220.1	164	160.1	354	169.2	158	270.4	83	337.5	48	445.9	39
40	*	*	*	*	*	*	*	*	*	*	*	*	*	*	40
41	*	*	7	11.2	13	12.7	25	11.9	12	20.5	*	*	*	*	41
42	*	*	*	*	*	*	*	*	*	*	*	*	*	*	42
43	23	113.0	97	155.8	101	98.6	258	123.3	90	154.0	54	219.6	42	390.2	43
44	*	*	21	33.7	32	31.2	72	34.4	29	49.6	6	24.4	16	148.6	44
45	*	*	*	*	*	*	*	*	*	*	*	*	*	*	45
46	21	103.2	76	122.1	69	67.4	186	88.9	61	104.4	48	195.2	26	241.5	46
47	9	44.2	28	45.0	*	*	50	23.9	24	41.1	30	122.0	8	74.3	47
48	12	59.0	48	77.1	64	62.5	136	65.0	37	63.3	18	73.2	18	167.2	48
49	7	34.4	30	48.2	49	47.8	68	32.5	54	92.4	28	113.8	*	*	49
50	*	*	*	*	7	6.8	21	10.0	9	15.4	*	*	*	*	50
51	8	39.3	33	53.0	46	44.9	74	35.4	48	82.1	12	48.8	10	92.9	51
52	*	*	*	*	*	*	8	3.8	*	*	*	*	*	*	52
53	*	*	*	*	10	9.8	19	9.1	*	*	*	*	*	*	53
54	*	*	*	*	*	*	6	2.9	*	*	*	*	*	*	54
55	*	*	9	14.5	20	19.5	28	13.4	*	*	7	28.5	*	*	55
56	*	*	*	*	*	*	*	*	*	*	*	*	*	*	56
57	7	34.4	64	102.8	55	53.7	149	71.2	43	73.6	31	126.0	10	92.9	57
58	*	*	*	*	*	*	*	*	*	*	*	*	*	*	58
59	*	*	*	*	*	*	*	*	*	*	*	*	*	*	59
60	*	*	*	*	*	*	*	*	*	*	*	*	*	*	60
61	6	29.5	59	94.8	52	50.8	143	68.3	37	63.3	31	126.0	8	74.3	61
62	*	*	*	*	*	*	6	2.9	*	*	*	*	*	*	62
63	*	*	10	16.1	21	20.5	36	17.2	7	12.0	*	*	*	*	63
64	*	*	*	*	*	*	*	*	*	*	*	*	*	*	64
65	*	*	10	16.1	11	10.7	18	8.6	12	20.5	6	24.4	*	*	65
66	*	*	*	*	*	*	*	*	*	*	*	*	*	*	66
67	*	*	*	*	*	*	*	*	*	*	*	*	*	*	67
68	*	*	10	16.1	11	10.7	18	8.6	12	20.5	6	24.4	*	*	68
69	*	*	*	*	*	*	*	*	*	*	*	*	*	*	69
70	*	*	*	*	*	*	*	*	*	*	*	*	*	*	70
71	*	*	*	*	*	*	*	*	*	*	*	*	*	*	71
72	*	*	*	*	*	*	*	*	*	*	*	*	*	*	72
73	*	*	9	14.5	*	*	9	4.3	*	*	*	*	*	*	73
74	*	*	*	*	*	*	6	2.9	*	*	*	*	*	*	74
75	*	*	*	*	*	*	*	*	*	*	*	*	*	*	75
76	*	*	*	*	24	23.4	18	8.6	*	*	*	*	*	*	76
77	29	142.5	134	215.3	213	207.9	301	143.9	161	275.5	68	276.5	24	223.0	77
78	34	49.1	38	61.0	48	46.9	120	57.4	27	46.2	19	77.3	7	65.0	78
79	*	*	10	16.1	9	8.8	19	9.1	*	*	*	*	*	*	79
80	9	44.2	28	45.0	39	38.1	101	48.3	23	39.4	16	65.1	6	55.7	80
81	*	*	11	17.7	14	13.7	38	18.2	9	15.4	*	*	*	*	81
82	*	*	*	*	*	*	*	*	*	*	*	*	*	*	82
83	*	*	*	*	8	7.8	12	5.7	*	*	*	*	*	*	83
84	*	*	*	*	*	*	6	2.9	*	*	*	*	*	*	84

\* In this table, counts of five or less births/deaths and rates based on these counts, are suppressed to protect confidentiality.

**TABLE 6 (CONTINUED)**  
**SUMMARY OF SELECTED VITAL EVENTS BY CITY**  
**2014**

Line No.		Indianola		Iowa City		Line No.
		Number	Rate	Number	Rate	
1	Population – July 1	15,305	...	73,415	...	1
2	Live Births	204	13.3	799	10.9	2
3	Out-of-Wedlock	58	284.3	194	242.8	3
4	Mother under age 20	10	49.0	25	31.3	4
5	Low Birth Weight < 2,500 Grams	16	78.4	56	70.1	5
6	Congenital Malformations	*	*	7	8.8	6
7	Deaths from All Causes	177	11.6	344	4.7	7
8	Maternal Deaths	*	*	*	*	8
9	Fetal Deaths	*	*	*	*	9
10	Neonatal Deaths	*	*	*	*	10
11	Perinatal Deaths	*	*	*	*	11
12	Infant Deaths	*	*	*	*	12
13	Induced Termination of Pregnancy	...	...	...	...	13
14	Spontaneous Termination of Pregnancy	...	...	...	...	14
15	Marriages	123	8.0	659	9.0	15
16	Same-Gender Marriages	7	0.5	98	1.3	16
17	Dissolutions	...	...	...	...	17
<b>– Selected Causes of Death –</b>						
18	Tuberculosis, All Forms	*	*	*	*	18
19	Tuberculosis of Respiratory System	*	*	*	*	19
20	Other Tuberculosis	*	*	*	*	20
21	Syphilis	*	*	*	*	21
22	Other Infective and Parasitic Diseases	*	*	*	*	22
23	Malignant Neoplasms, Including Neoplasms of Lymphatic and Hematopoietic Tissues	36	235.2	88	119.9	23
24	Malignant Neoplasms of Lip, Oral Cavity, and Pharynx	*	*	*	*	24
25	Malignant Neoplasms of Digestive Organs and Peritoneum	9	58.8	16	21.8	25
26	Malignant Neoplasms of Respiratory and Intrathoracic Organ	9	58.8	24	32.7	26
27	Malignant Neoplasms of Breast	*	*	7	9.5	27
28	Malignant Neoplasms of Genital Organs	*	*	13	17.7	28
29	Malignant Neoplasms of Urinary Organs	*	*	*	*	29
30	Malignant Neoplasms of All Other and Unspecified Sites	*	*	12	16.3	30
31	Leukemia	*	*	*	*	31
32	Other Neoplasms of Lymphatic and Hematopoietic Tissues	*	*	7	9.5	32
33	Benign Neoplasms, Carcinoma In Situ, and Neoplasms of Uncertain Behavior and of Unspecified Nature	*	*	*	*	33
34	Anemias	*	*	*	*	34
35	Diabetes Mellitus	7	45.7	6	8.2	35
36	Meningitis	*	*	*	*	36
37	Alzheimer's Disease	16	104.5	16	21.8	37
38	Major Cardiovascular Diseases	54	352.8	96	130.8	38
39	Diseases of Heart	45	294.0	75	102.2	39
40	Rheumatic Fever and Rheumatic Heart Disease	*	*	*	*	40
41	Hypertensive Heart Disease	*	*	*	*	41
42	Hypertensive Heart and Renal Disease	*	*	*	*	42
43	Ischemic Heart Disease	28	182.9	57	77.6	43
44	Acute Myocardial Infarction	9	58.8	*	*	44
45	Other Acute and Subacute Forms of Ischemic Heart Disease	*	*	*	*	45
46	Other Forms of Chronic Ischemic Heart Disease	19	124.1	54	73.6	46
47	Atherosclerotic Cardiovascular Disease	*	*	33	44.9	47
48	All Other Forms of Chronic Ischemic Heart Disease	15	98.0	21	28.6	48
49	Other Heart Diseases	11	71.9	11	15.0	49
50	Essential Hypertension and Hypertensive Renal Disease	*	*	*	*	50
51	Cerebrovascular Diseases	6	39.2	16	21.8	51
52	Atherosclerosis	*	*	*	*	52
53	Other Diseases of Circulatory System	*	*	*	*	53
54	Influenza	*	*	*	*	54
55	Pneumonia	*	*	*	*	55
56	Acute Bronchitis and Bronchiolitis	*	*	*	*	56
57	Chronic Lower Respiratory Diseases	17	111.1	12	16.3	57
58	Bronchitis, Chronic and Unspecified	*	*	*	*	58
59	Emphysema	*	*	*	*	59
60	Asthma	*	*	*	*	60
61	Other Chronic Lower Respiratory Diseases	16	104.5	12	16.3	61
62	Peptic Ulcer	*	*	*	*	62
63	Chronic Liver Disease and Cirrhosis	*	*	*	*	63
64	Cholelithiasis and Other Disorders of the Gallbladder	*	*	*	*	64
65	Nephritis, Nephrotic Syndrome, and Nephrosis	*	*	7	9.5	65
66	Acute and Rapidly Progressive Nephritic and Nephrotic Syndrome	*	*	*	*	66
67	Chronic Glomerulonephritis, Nephritis and Nephrosis not Specified as Acute or Chronic & Renal Sclerosis Unspecified	*	*	*	*	67
68	Renal Failure	*	*	*	*	68
69	Other Disorders of Kidney	*	*	*	*	69
70	Infections of Kidney	*	*	*	*	70
71	Hyperplasia of Prostate	*	*	*	*	71
72	Complications of Pregnancy, Childbirth and the Puerperium	*	*	*	*	72
73	Certain Conditions Originating in the Perinatal Period	*	*	*	*	73
74	Congenital Malformations, Deformations and Chromosomal Abnormalities	*	*	*	*	74
75	Sudden Infant Death Syndrome	*	*	*	*	75
76	Symptoms, Signs and Abnormal Findings, Not Elsewhere Classified	*	*	*	*	76
77	All Other Diseases	23	150.3	57	77.6	77
78	Unintentional Injuries	9	58.8	31	42.2	78
79	Motor Vehicle Crashes	*	*	7	9.5	79
80	All Other Unintentional Injuries	9	58.8	24	32.7	80
81	Suicides	*	*	10	13.6	81
82	Teen Suicides	*	*	*	*	82
83	Homicide and Legal Intervention	*	*	*	*	83
84	Other External Causes	*	*	*	*	84

\* In this table, counts of five or less births/deaths and rates based on these counts, are suppressed to protect confidentiality.

**TABLE 6 (CONTINUED)**  
**SUMMARY OF SELECTED VITAL EVENTS BY CITY**  
**2014**

Line No.	Johnston		Keokuk		Marion		Marshalltown		Mason City		Muscatine		Newton		Line No.
	Number	Rate	Number	Rate	Number	Rate	Number	Rate	Number	Rate	Number	Rate	Number	Rate	
1	20,359	...	10,692	...	36,774	...	27,727	...	27,458	...	23,888	...	15,150	...	1
2	226	11.1	174	16.3	485	13.2	432	15.6	341	12.4	411	17.2	208	13.7	2
3	31	137.2	97	557.5	136	280.4	187	432.9	150	439.9	181	440.4	94	451.9	3
4	*	*	20	114.9	13	26.8	47	108.8	18	52.8	31	75.4	11	52.9	4
5	13	57.5	18	103.4	32	66.0	29	67.1	33	96.8	25	60.8	18	86.5	5
6	*	*	*	*	*	*	*	*	*	*	*	*	*	*	6
7	119	5.8	173	16.2	316	8.6	395	14.2	371	13.5	287	12.0	245	16.2	7
8	*	*	*	*	*	*	*	*	*	*	*	*	*	*	8
9	*	*	*	*	*	*	*	*	*	*	*	*	*	*	9
10	*	*	*	*	*	*	*	*	*	*	*	*	*	*	10
11	*	*	*	*	*	*	*	*	*	*	*	*	*	*	11
12	*	*	*	*	*	*	*	*	*	*	*	*	*	*	12
13	...	...	...	...	...	...	...	...	...	...	...	...	...	...	13
14	...	...	...	...	...	...	...	...	...	...	...	...	...	...	14
15	98	4.8	161	15.1	166	4.5	176	6.3	229	8.3	208	8.7	124	8.2	15
16	*	*	73	6.8	*	*	6	0.2	6	0.2	6	0.3	*	*	16
17	...	...	...	...	...	...	...	...	...	...	...	...	...	...	17
- Selected Causes of Death -															
18	*	*	*	*	*	*	*	*	*	*	*	*	*	*	18
19	*	*	*	*	*	*	*	*	*	*	*	*	*	*	19
20	*	*	*	*	*	*	*	*	*	*	*	*	*	*	20
21	*	*	*	*	*	*	*	*	*	*	*	*	*	*	21
22	*	*	*	*	*	*	8	28.9	7	25.5	*	*	*	*	22
23	22	108.1	38	355.4	76	206.7	80	288.5	59	214.9	65	272.1	61	402.6	23
24	*	*	*	*	*	*	*	*	*	*	*	*	*	*	24
25	7	34.4	9	84.2	15	40.8	15	54.1	20	72.8	20	83.7	13	85.8	25
26	*	*	16	149.6	24	65.3	19	68.5	17	61.9	16	67.0	17	112.2	26
27	*	*	*	*	6	16.3	6	21.6	*	*	*	*	8	52.8	27
28	*	*	*	*	8	21.8	9	32.5	*	*	*	*	6	39.6	28
29	*	*	*	*	*	*	*	*	*	*	*	*	*	*	29
30	*	*	*	*	12	32.6	12	43.3	11	40.1	6	25.1	6	39.6	30
31	*	*	*	*	*	*	9	32.5	*	*	*	*	*	*	31
32	*	*	*	*	*	*	7	25.2	*	*	10	41.9	*	*	32
33	*	*	*	*	*	*	*	*	*	*	*	*	*	*	33
34	*	*	*	*	*	*	*	*	*	*	*	*	*	*	34
35	*	*	8	74.8	8	21.8	10	36.1	13	47.3	10	41.9	10	66.0	35
36	*	*	*	*	*	*	*	*	*	*	*	*	*	*	36
37	10	49.1	13	121.6	18	48.9	13	46.9	9	32.8	17	71.2	12	79.2	37
38	32	157.2	54	505.1	91	247.5	99	357.1	96	349.6	80	334.9	55	363.0	38
39	26	127.7	42	392.8	73	198.5	70	252.5	75	273.1	58	242.8	38	250.8	39
40	*	*	*	*	*	*	*	*	*	*	*	*	*	*	40
41	*	*	*	*	*	*	16	57.7	*	*	*	*	*	*	41
42	*	*	*	*	*	*	*	*	*	*	*	*	*	*	42
43	15	73.7	33	308.6	48	130.5	37	133.4	57	207.6	38	159.1	30	198.0	43
44	*	*	13	121.6	16	43.5	7	25.2	16	58.3	7	29.3	13	85.8	44
45	*	*	*	*	*	*	*	*	*	*	*	*	*	*	45
46	10	49.1	19	177.7	32	87.0	30	108.2	40	145.7	31	129.8	17	112.2	46
47	*	*	11	102.9	16	43.5	8	28.9	*	*	23	96.3	*	*	47
48	9	44.2	8	74.8	16	43.5	22	79.3	37	134.8	8	33.5	14	92.4	48
49	7	34.4	6	56.1	22	59.8	13	46.9	15	54.6	12	50.2	8	52.8	49
50	*	*	*	*	*	*	*	*	6	21.9	7	29.3	*	*	50
51	*	*	8	74.8	13	35.4	22	79.3	12	43.7	13	54.4	12	79.2	51
52	*	*	*	*	*	*	*	*	*	*	*	*	*	*	52
53	*	*	*	*	*	*	*	*	*	*	*	*	*	*	53
54	*	*	*	*	*	*	*	*	*	*	*	*	*	*	54
55	*	*	*	*	*	*	7	25.2	*	*	*	*	*	*	55
56	*	*	*	*	*	*	*	*	*	*	*	*	*	*	56
57	6	29.5	18	168.4	20	54.4	37	133.4	10	36.4	17	71.2	15	99.0	57
58	*	*	*	*	*	*	*	*	*	*	*	*	*	*	58
59	*	*	*	*	*	*	*	*	*	*	*	*	*	*	59
60	*	*	*	*	*	*	*	*	*	*	*	*	*	*	60
61	6	29.5	14	130.9	19	51.7	36	129.8	6	21.9	14	58.6	13	85.8	61
62	*	*	*	*	*	*	*	*	*	*	*	*	*	*	62
63	*	*	*	*	*	*	7	25.2	*	*	*	*	*	*	63
64	*	*	*	*	*	*	*	*	*	*	*	*	*	*	64
65	*	*	*	*	*	*	*	*	*	*	*	*	*	*	65
66	*	*	*	*	*	*	*	*	*	*	*	*	*	*	66
67	*	*	*	*	*	*	*	*	*	*	*	*	*	*	67
68	*	*	*	*	*	*	*	*	*	*	*	*	*	*	68
69	*	*	*	*	*	*	*	*	*	*	*	*	*	*	69
70	*	*	*	*	*	*	*	*	*	*	*	*	*	*	70
71	*	*	*	*	*	*	*	*	*	*	*	*	*	*	71
72	*	*	*	*	*	*	*	*	*	*	*	*	*	*	72
73	*	*	*	*	*	*	*	*	*	*	*	*	*	*	73
74	*	*	*	*	*	*	*	*	*	*	*	*	*	*	74
75	*	*	*	*	*	*	*	*	*	*	*	*	*	*	75
76	*	*	*	*	*	*	*	*	51	185.7	*	*	*	*	76
77	22	108.1	27	252.5	57	155.0	87	313.8	63	229.4	56	234.4	54	356.4	77
78	*	*	*	*	12	32.6	24	86.6	35	127.5	11	46.0	11	72.6	78
79	*	*	*	*	*	*	*	*	*	*	*	*	*	*	79
80	*	*	*	*	12	32.6	19	68.5	30	109.3	10	41.9	8	52.8	80
81	*	*	*	*	8	21.8	*	*	6	21.9	*	*	*	*	81
82	*	*	*	*	*	*	*	*	*	*	*	*	*	*	82
83	*	*	*	*	*	*	*	*	*	*	*	*	*	*	83
84	*	*	*	*	*	*	*	*	*	*	*	*	*	*	84

\* In this table, counts of five or less births/deaths and rates based on these counts, are suppressed to protect confidentiality.

**TABLE 6 (CONTINUED)**  
**SUMMARY OF SELECTED VITAL EVENTS BY CITY**  
**2014**

Line No.		North Liberty		Oskaloosa		Line No.
		Number	Rate	Number	Rate	
1	Population – July 1	15,386	...	11,541	...	1
2	Live Births	442	28.7	209	18.1	2
3	Out-of-Wedlock	79	178.7	86	411.5	3
4	Mother under age 20	7	15.8	17	81.3	4
5	Low Birth Weight < 2,500 Grams	33	74.7	9	43.1	5
6	Congenital Malformations	*	*	*	*	6
7	Deaths from All Causes	49	3.2	182	15.8	7
8	Maternal Deaths	*	*	*	*	8
9	Fetal Deaths	*	*	*	*	9
10	Neonatal Deaths	*	*	*	*	10
11	Perinatal Deaths	*	*	*	*	11
12	Infant Deaths	*	*	*	*	12
13	Induced Termination of Pregnancy	...	...	...	...	13
14	Spontaneous Termination of Pregnancy	...	...	...	...	14
15	Marriages	26	1.7	102	8.8	15
16	Same-Gender Marriages	*	*	*	*	16
17	Dissolutions	...	...	...	...	17
<b>– Selected Causes of Death –</b>						
18	Tuberculosis, All Forms	*	*	*	*	18
19	Tuberculosis of Respiratory System	*	*	*	*	19
20	Other Tuberculosis	*	*	*	*	20
21	Syphilis	*	*	*	*	21
22	Other Infective and Parasitic Diseases	*	*	*	*	22
23	Malignant Neoplasms, Including Neoplasms of Lymphatic and Hematopoietic Tissues	13	84.5	41	355.3	23
24	Malignant Neoplasms of Lip, Oral Cavity, and Pharynx	*	*	*	*	24
25	Malignant Neoplasms of Digestive Organs and Peritoneum	*	*	8	69.3	25
26	Malignant Neoplasms of Respiratory and Intrathoracic Organ	*	*	11	95.3	26
27	Malignant Neoplasms of Breast	*	*	*	*	27
28	Malignant Neoplasms of Genital Organs	*	*	*	*	28
29	Malignant Neoplasms of Urinary Organs	*	*	*	*	29
30	Malignant Neoplasms of All Other and Unspecified Sites	*	*	9	78.0	30
31	Leukemia	*	*	*	*	31
32	Other Neoplasms of Lymphatic and Hematopoietic Tissues	*	*	*	*	32
33	Benign Neoplasms, Carcinoma In Situ, and Neoplasms of Uncertain Behavior and of Unspecified Nature	*	*	*	*	33
34	Anemias	*	*	*	*	34
35	Diabetes Mellitus	*	*	10	86.6	35
36	Meningitis	*	*	*	*	36
37	Alzheimer's Disease	*	*	16	138.6	37
38	Major Cardiovascular Diseases	14	91.0	55	476.6	38
39	Diseases of Heart	12	78.0	37	320.6	39
40	Rheumatic Fever and Rheumatic Heart Disease	*	*	*	*	40
41	Hypertensive Heart Disease	*	*	*	*	41
42	Hypertensive Heart and Renal Disease	*	*	*	*	42
43	Ischemic Heart Disease	9	58.5	33	285.9	43
44	Acute Myocardial Infarction	*	*	13	112.6	44
45	Other Acute and Subacute Forms of Ischemic Heart Disease	*	*	*	*	45
46	Other Forms of Chronic Ischemic Heart Disease	7	45.5	20	173.3	46
47	Atherosclerotic Cardiovascular Disease	*	*	*	*	47
48	All Other Forms of Chronic Ischemic Heart Disease	*	*	16	138.6	48
49	Other Heart Diseases	*	*	*	*	49
50	Essential Hypertension and Hypertensive Renal Disease	*	*	*	*	50
51	Cerebrovascular Diseases	*	*	13	112.6	51
52	Atherosclerosis	*	*	*	*	52
53	Other Diseases of Circulatory System	*	*	*	*	53
54	Influenza	*	*	*	*	54
55	Pneumonia	*	*	*	*	55
56	Acute Bronchitis and Bronchiolitis	*	*	*	*	56
57	Chronic Lower Respiratory Diseases	*	*	13	112.6	57
58	Bronchitis, Chronic and Unspecified	*	*	*	*	58
59	Emphysema	*	*	*	*	59
60	Asthma	*	*	*	*	60
61	Other Chronic Lower Respiratory Diseases	*	*	12	104.0	61
62	Peptic Ulcer	*	*	*	*	62
63	Chronic Liver Disease and Cirrhosis	*	*	*	*	63
64	Cholelithiasis and Other Disorders of the Gallbladder	*	*	*	*	64
65	Nephritis, Nephrotic Syndrome, and Nephrosis	*	*	*	*	65
66	Acute and Rapidly Progressive Nephritic and Nephrotic Syndrome	*	*	*	*	66
67	Chronic Glomerulonephritis, Nephritis and Nephrosis not Specified as Acute or Chronic & Renal Sclerosis Unspecified	*	*	*	*	67
68	Renal Failure	*	*	*	*	68
69	Other Disorders of Kidney	*	*	*	*	69
70	Infections of Kidney	*	*	*	*	70
71	Hyperplasia of Prostate	*	*	*	*	71
72	Complications of Pregnancy, Childbirth and the Puerperium	*	*	*	*	72
73	Certain Conditions Originating in the Perinatal Period	*	*	*	*	73
74	Congenital Malformations, Deformations and Chromosomal Abnormalities	*	*	*	*	74
75	Sudden Infant Death Syndrome	*	*	*	*	75
76	Symptoms, Signs and Abnormal Findings, Not Elsewhere Classified	*	*	*	*	76
77	All Other Diseases	11	71.5	26	225.3	77
78	Unintentional Injuries	*	*	*	*	78
79	Motor Vehicle Crashes	*	*	*	*	79
80	All Other Unintentional Injuries	*	*	*	*	80
81	Suicides	*	*	*	*	81
82	Teen Suicides	*	*	*	*	82
83	Homicide and Legal Intervention	*	*	*	*	83
84	Other External Causes	*	*	*	*	84

\* In this table, counts of five or less births/deaths and rates based on these counts, are suppressed to protect confidentiality.

**TABLE 6 (CONTINUED)**  
**SUMMARY OF SELECTED VITAL EVENTS BY CITY**  
**2014**

Line No.	Ottumwa		Pella		Sioux City		Spencer		Storm Lake		Urbandale		Waterloo		Line No.
	Number	Rate	Number	Rate	Number	Rate	Number	Rate	Number	Rate	Number	Rate	Number	Rate	
1	24,682	...	10,337	...	82,517	...	11,206	...	10,895	...	43,150	...	68,364	...	1
2	393	15.9	166	16.1	1,411	17.1	167	14.9	232	21.3	567	13.1	1,105	16.2	2
3	179	455.5	27	162.7	700	496.1	74	443.1	124	534.5	120	211.6	587	531.2	3
4	25	63.6	6	36.1	117	82.9	10	59.9	22	94.8	17	30.0	73	66.1	4
5	24	61.1	7	42.2	101	71.6	11	65.9	16	69.0	31	54.7	97	87.8	5
6	*	*	*	*	9	6.4	*	*	*	*	*	*	*	*	6
7	394	16.0	117	11.3	769	9.3	170	15.2	100	9.2	274	6.3	687	10.0	7
8	*	*	*	*	*	*	*	*	*	*	*	*	*	*	8
9	*	*	*	*	*	*	*	*	*	*	*	*	11	10.0	9
10	*	*	*	*	*	*	*	*	*	*	*	*	6	5.4	10
11	*	*	*	*	7	5.0	*	*	*	*	*	*	17	15.4	11
12	7	17.8	*	*	6	4.3	*	*	*	*	*	*	8	7.2	12
13	...	...	...	...	...	...	...	...	...	...	...	...	...	...	13
14	...	...	...	...	...	...	...	...	...	...	...	...	...	...	14
15	180	7.3	57	5.5	586	7.1	75	6.7	62	5.7	176	4.1	387	5.7	15
16	10	0.4	*	*	76	0.9	*	*	*	*	24	0.6	13	0.2	16
17	...	...	...	...	...	...	...	...	...	...	...	...	...	...	17
- Selected Causes of Death -															
18	*	*	*	*	*	*	*	*	*	*	*	*	*	*	18
19	*	*	*	*	*	*	*	*	*	*	*	*	*	*	19
20	*	*	*	*	*	*	*	*	*	*	*	*	*	*	20
21	*	*	*	*	*	*	*	*	*	*	*	*	*	*	21
22	9	36.5	*	*	17	20.6	*	*	*	*	9	20.9	20	29.3	22
23	94	380.8	30	290.2	159	192.7	33	294.5	21	192.7	52	120.5	148	216.5	23
24	*	*	*	*	*	*	*	*	*	*	*	*	*	*	24
25	21	85.1	10	96.7	45	54.5	7	62.5	7	64.2	13	30.1	36	52.7	25
26	32	129.6	*	*	42	50.9	9	80.3	*	*	17	39.4	45	65.8	26
27	*	*	*	*	10	12.1	*	*	*	*	*	*	17	24.9	27
28	11	44.6	*	*	15	18.2	*	*	*	*	*	*	12	17.6	28
29	*	*	*	*	6	7.3	*	*	*	*	*	*	6	8.8	29
30	8	32.4	7	67.7	18	21.8	7	62.5	*	*	8	18.5	19	27.8	30
31	*	*	*	*	*	*	*	*	*	*	*	*	*	*	31
32	7	28.4	*	*	13	15.8	*	*	*	*	*	*	9	13.2	32
33	*	*	*	*	*	*	*	*	*	*	*	*	*	*	33
34	*	*	*	*	*	*	*	*	*	*	*	*	*	*	34
35	10	40.5	*	*	23	27.9	6	53.5	6	55.1	8	18.5	33	48.3	35
36	*	*	*	*	*	*	*	*	*	*	*	*	*	*	36
37	20	81.0	*	*	22	26.7	8	71.4	*	*	12	27.8	26	38.0	37
38	128	518.6	38	367.6	161	195.1	47	419.4	37	339.6	91	210.9	182	266.2	38
39	98	397.1	24	232.2	121	146.6	34	303.4	29	266.2	70	162.2	138	201.9	39
40	*	*	*	*	*	*	*	*	*	*	*	*	*	*	40
41	*	*	*	*	13	15.8	*	*	*	*	*	*	16	23.4	41
42	*	*	*	*	*	*	*	*	*	*	*	*	*	*	42
43	73	295.8	14	135.4	78	94.5	24	214.2	22	201.9	44	102.0	87	127.3	43
44	12	48.6	*	*	26	31.5	*	*	10	91.8	13	30.1	40	58.5	44
45	*	*	*	*	*	*	*	*	*	*	*	*	*	*	45
46	60	243.1	9	87.1	52	63.0	18	160.6	12	110.1	31	71.8	46	67.3	46
47	48	194.5	*	*	19	23.0	*	*	*	*	6	13.9	*	*	47
48	12	48.6	7	67.7	33	40.0	18	160.6	10	91.8	25	57.9	46	67.3	48
49	21	85.1	8	77.4	28	33.9	9	80.3	*	*	21	48.7	34	49.7	49
50	*	*	*	*	11	13.3	*	*	*	*	*	*	15	21.9	50
51	26	105.3	12	116.1	25	30.3	10	89.2	*	*	14	32.4	25	36.6	51
52	*	*	*	*	*	*	*	*	*	*	*	*	*	*	52
53	*	*	*	*	*	*	*	*	*	*	*	*	*	*	53
54	*	*	*	*	*	*	*	*	*	*	*	*	*	*	54
55	6	24.3	*	*	13	15.8	*	*	*	*	7	16.2	11	16.1	55
56	*	*	*	*	*	*	*	*	*	*	*	*	*	*	56
57	30	121.5	*	*	55	66.7	8	71.4	8	73.4	24	55.6	54	79.0	57
58	*	*	*	*	*	*	*	*	*	*	*	*	*	*	58
59	*	*	*	*	*	*	*	*	*	*	*	*	*	*	59
60	*	*	*	*	*	*	*	*	*	*	*	*	*	*	60
61	30	121.5	*	*	52	63.0	8	71.4	7	64.2	24	55.6	51	74.6	61
62	*	*	*	*	*	*	*	*	*	*	*	*	*	*	62
63	7	28.4	*	*	11	13.3	*	*	*	*	*	*	8	11.7	63
64	*	*	*	*	*	*	*	*	*	*	*	*	*	*	64
65	*	*	*	*	10	12.1	*	*	*	*	*	*	*	*	65
66	*	*	*	*	*	*	*	*	*	*	*	*	*	*	66
67	*	*	*	*	*	*	*	*	*	*	*	*	*	*	67
68	*	*	*	*	10	12.1	*	*	*	*	*	*	*	*	68
69	*	*	*	*	*	*	*	*	*	*	*	*	*	*	69
70	*	*	*	*	*	*	*	*	*	*	*	*	*	*	70
71	*	*	*	*	*	*	*	*	*	*	*	*	*	*	71
72	*	*	*	*	*	*	*	*	*	*	*	*	*	*	72
73	*	*	*	*	*	*	*	*	*	*	*	*	*	*	73
74	*	*	*	*	*	*	*	*	*	*	*	*	7	10.2	74
75	*	*	*	*	*	*	*	*	*	*	*	*	*	*	75
76	10	40.5	*	*	60	72.7	15	133.9	*	*	*	*	*	*	76
77	46	186.4	28	270.9	171	207.2	28	249.9	13	119.3	43	99.7	130	190.2	77
78	7	28.4	*	*	39	47.3	8	71.4	11	101.0	12	27.8	31	45.3	78
79	*	*	*	*	7	8.5	*	*	*	*	*	*	*	*	79
80	6	24.3	*	*	32	38.8	*	*	10	91.8	10	23.2	29	42.4	80
81	8	32.4	*	*	13	15.8	*	*	*	*	*	*	8	11.7	81
82	*	*	*	*	*	*	*	*	*	*	*	*	*	*	82
83	*	*	*	*	*	*	*	*	*	*	*	*	7	10.2	83
84	*	*	*	*	*	*	*	*	*	*	*	*	*	*	84

\* In this table, counts of five or less births/deaths and rates based on these counts, are suppressed to protect confidentiality.

**TABLE 6 (CONTINUED)**  
**SUMMARY OF SELECTED VITAL EVENTS BY CITY**  
**2014**

Line No.		Waukee		West Des Moines		Line No.
		Number	Rate	Number	Rate	
1	Population – July 1	17,705	...	63,325	...	1
2	Live Births	286	16.2	880	13.9	2
3	Out-of-Wedlock	28	97.9	178	202.3	3
4	Mother under age 20	*	*	9	10.2	4
5	Low Birth Weight < 2,500 Grams	18	62.9	47	53.4	5
6	Congenital Malformations	*	*	*	*	6
7	Deaths from All Causes	70	4.0	343	5.4	7
8	Maternal Deaths	*	*	*	*	8
9	Fetal Deaths	*	*	*	*	9
10	Neonatal Deaths	*	*	7	8.0	10
11	Perinatal Deaths	*	*	11	12.5	11
12	Infant Deaths	*	*	8	9.1	12
13	Induced Termination of Pregnancy	...	...	...	...	13
14	Spontaneous Termination of Pregnancy	...	...	...	...	14
15	Marriages	31	1.8	334	5.3	15
16	Same-Gender Marriages	*	*	11	0.2	16
17	Dissolutions	...	...	...	...	17
<b>– Selected Causes of Death –</b>						
18	Tuberculosis, All Forms	*	*	*	*	18
19	Tuberculosis of Respiratory System	*	*	*	*	19
20	Other Tuberculosis	*	*	*	*	20
21	Syphilis	*	*	*	*	21
22	Other Infective and Parasitic Diseases	*	*	7	11.1	22
23	Malignant Neoplasms, Including Neoplasms of Lymphatic and Hematopoietic Tissues	21	118.6	67	105.8	23
24	Malignant Neoplasms of Lip, Oral Cavity, and Pharynx	*	*	*	*	24
25	Malignant Neoplasms of Digestive Organs and Peritoneum	8	45.2	20	31.6	25
26	Malignant Neoplasms of Respiratory and Intrathoracic Organ	8	45.2	19	30.0	26
27	Malignant Neoplasms of Breast	*	*	*	*	27
28	Malignant Neoplasms of Genital Organs	*	*	8	12.6	28
29	Malignant Neoplasms of Urinary Organs	*	*	*	*	29
30	Malignant Neoplasms of All Other and Unspecified Sites	*	*	6	9.5	30
31	Leukemia	*	*	*	*	31
32	Other Neoplasms of Lymphatic and Hematopoietic Tissues	*	*	*	*	32
33	Benign Neoplasms, Carcinoma In Situ, and Neoplasms of Uncertain Behavior and of Unspecified Nature	*	*	*	*	33
34	Anemias	*	*	*	*	34
35	Diabetes Mellitus	*	*	10	15.8	35
36	Meningitis	*	*	*	*	36
37	Alzheimer's Disease	6	33.9	31	49.0	37
38	Major Cardiovascular Diseases	20	113.0	96	151.6	38
39	Diseases of Heart	13	73.4	77	121.6	39
40	Rheumatic Fever and Rheumatic Heart Disease	*	*	*	*	40
41	Hypertensive Heart Disease	*	*	*	*	41
42	Hypertensive Heart and Renal Disease	*	*	*	*	42
43	Ischemic Heart Disease	9	50.8	53	83.7	43
44	Acute Myocardial Infarction	*	*	13	20.5	44
45	Other Acute and Subacute Forms of Ischemic Heart Disease	*	*	*	*	45
46	Other Forms of Chronic Ischemic Heart Disease	*	*	40	63.2	46
47	Atherosclerotic Cardiovascular Disease	*	*	8	12.6	47
48	All Other Forms of Chronic Ischemic Heart Disease	*	*	32	50.5	48
49	Other Heart Diseases	*	*	22	34.7	49
50	Essential Hypertension and Hypertensive Renal Disease	*	*	*	*	50
51	Cerebrovascular Diseases	6	33.9	15	23.7	51
52	Atherosclerosis	*	*	*	*	52
53	Other Diseases of Circulatory System	*	*	*	*	53
54	Influenza	*	*	*	*	54
55	Pneumonia	*	*	*	*	55
56	Acute Bronchitis and Bronchiolitis	*	*	*	*	56
57	Chronic Lower Respiratory Diseases	6	33.9	22	34.7	57
58	Bronchitis, Chronic and Unspecified	*	*	*	*	58
59	Emphysema	*	*	*	*	59
60	Asthma	*	*	*	*	60
61	Other Chronic Lower Respiratory Diseases	6	33.9	19	30.0	61
62	Peptic Ulcer	*	*	*	*	62
63	Chronic Liver Disease and Cirrhosis	*	*	*	*	63
64	Cholelithiasis and Other Disorders of the Gallbladder	*	*	*	*	64
65	Nephritis, Nephrotic Syndrome, and Nephrosis	*	*	*	*	65
66	Acute and Rapidly Progressive Nephritic and Nephrotic Syndrome	*	*	*	*	66
67	Chronic Glomerulonephritis, Nephritis and Nephrosis not Specified as Acute or Chronic & Renal Sclerosis Unspecified	*	*	*	*	67
68	Renal Failure	*	*	*	*	68
69	Other Disorders of Kidney	*	*	*	*	69
70	Infections of Kidney	*	*	*	*	70
71	Hyperplasia of Prostate	*	*	*	*	71
72	Complications of Pregnancy, Childbirth and the Puerperium	*	*	*	*	72
73	Certain Conditions Originating in the Perinatal Period	*	*	6	9.5	73
74	Congenital Malformations, Deformations and Chromosomal Abnormalities	*	*	*	*	74
75	Sudden Infant Death Syndrome	*	*	*	*	75
76	Symptoms, Signs and Abnormal Findings, Not Elsewhere Classified	*	*	*	*	76
77	All Other Diseases	8	45.2	54	85.3	77
78	Unintentional Injuries	*	*	23	36.3	78
79	Motor Vehicle Crashes	*	*	*	*	79
80	All Other Unintentional Injuries	*	*	22	34.7	80
81	Suicides	*	*	*	*	81
82	Teen Suicides	*	*	*	*	82
83	Homicide and Legal Intervention	*	*	*	*	83
84	Other External Causes	*	*	*	*	84

\* In this table, counts of five or less births/deaths and rates based on these counts, are suppressed to protect confidentiality.

**TABLE 7  
LIVE BIRTHS BY GENDER, BIRTH ORDER, AND PLURAL BIRTHS, BY AGE AND RACE OF MOTHER  
2014 RESIDENT DATA**

Race and Gender	Total Live Births	< 16	16 – 17	18 – 19	20 – 24	25 – 29	30 – 34	35 – 39	40 – 44	45 +	Not Stated
<b>Total</b>	<b>39,685</b>	<b>86</b>	<b>447</b>	<b>1,536</b>	<b>8,845</b>	<b>13,298</b>	<b>10,885</b>	<b>3,907</b>	<b>639</b>	<b>40</b>	<b>2</b>
Male	20,476	43	222	799	4,575	6,875	5,592	2,018	326	24	2
Female	19,209	43	225	737	4,270	6,423	5,293	1,889	313	16	0
<b>White</b>	<b>34,050</b>	<b>60</b>	<b>329</b>	<b>1,203</b>	<b>7,342</b>	<b>11,640</b>	<b>9,606</b>	<b>3,315</b>	<b>517</b>	<b>36</b>	<b>2</b>
Male	17,588	29	168	619	3,824	6,006	4,932	1,715	272	21	2
Female	16,462	31	161	584	3,518	5,634	4,674	1,600	245	15	0
<b>African American</b>	<b>2,397</b>	<b>11</b>	<b>59</b>	<b>177</b>	<b>849</b>	<b>665</b>	<b>417</b>	<b>169</b>	<b>48</b>	<b>2</b>	<b>0</b>
Male	1,209	6	26	95	413	332	230	86	20	1	0
Female	1,188	5	33	82	436	333	187	83	28	1	0
<b>Asian/Pacific Islander</b>	<b>1,382</b>	<b>1</b>	<b>2</b>	<b>30</b>	<b>171</b>	<b>476</b>	<b>474</b>	<b>194</b>	<b>34</b>	<b>0</b>	<b>0</b>
Male	712	1	1	16	88	259	237	96	14	0	0
Female	670	0	1	14	83	217	237	98	20	0	0
<b>Other</b>	<b>1,856</b>	<b>14</b>	<b>57</b>	<b>126</b>	<b>483</b>	<b>517</b>	<b>388</b>	<b>229</b>	<b>40</b>	<b>2</b>	<b>0</b>
Male	967	7	27	69	250	278	193	121	20	2	0
Female	889	7	30	57	233	239	195	108	20	0	0
<b>Hispanic*</b>	<b>3,315</b>	<b>24</b>	<b>97</b>	<b>257</b>	<b>947</b>	<b>889</b>	<b>661</b>	<b>370</b>	<b>68</b>	<b>2</b>	<b>0</b>
Male	1,736	11	48	138	492	481	340	191	33	2	0
Female	1,579	13	49	119	455	408	321	179	35	0	0

Birth Order	Total Live Births	< 16	16 – 17	18 – 19	20 – 24	25 – 29	30 – 34	35 – 39	40 – 44	45 +	Not Stated
<b>Total</b>	<b>39,685</b>	<b>86</b>	<b>447</b>	<b>1,536</b>	<b>8,845</b>	<b>13,298</b>	<b>10,885</b>	<b>3,907</b>	<b>639</b>	<b>40</b>	<b>2</b>
First Child	14,430	86	413	1,279	4,403	5,023	2,507	603	106	10	0
Second Child	12,902	0	30	229	3,020	4,550	3,792	1,138	137	6	0
Third Child	7,333	0	4	22	1,072	2,378	2,693	1,026	131	6	1
Fourth Child	3,026	0	0	4	270	931	1,139	572	105	5	0
Fifth Child or More	1,975	0	0	1	75	410	749	567	160	13	0
Not Stated	19	0	0	1	5	6	5	1	0	0	1
<b>White</b>	<b>34,050</b>	<b>60</b>	<b>329</b>	<b>1,203</b>	<b>7,342</b>	<b>11,640</b>	<b>9,606</b>	<b>3,315</b>	<b>517</b>	<b>36</b>	<b>2</b>
First Child	12,614	60	308	1,012	3,790	4,549	2,264	532	90	9	0
Second Child	11,257	0	19	171	2,515	4,034	3,413	988	111	6	0
Third Child	6,251	0	2	17	811	2,012	2,400	891	111	6	1
Fourth Child	2,468	0	0	2	182	756	960	486	79	3	0
Fifth Child or More	1,445	0	0	1	40	283	565	418	126	12	0
Not Stated	15	0	0	0	4	6	4	0	0	0	1
<b>African American</b>	<b>2,397</b>	<b>11</b>	<b>59</b>	<b>177</b>	<b>849</b>	<b>665</b>	<b>417</b>	<b>169</b>	<b>48</b>	<b>2</b>	<b>0</b>
First Child	720	11	54	139	300	133	61	17	5	0	0
Second Child	665	0	5	33	303	195	91	27	11	0	0
Third Child	477	0	0	4	157	176	103	33	4	0	0
Fourth Child	252	0	0	1	61	90	64	27	8	1	0
Fifth Child or More	282	0	0	0	27	71	98	65	20	1	0
Not Stated	1	0	0	0	1	0	0	0	0	0	0
<b>Asian/Pacific Islander</b>	<b>1,382</b>	<b>1</b>	<b>2</b>	<b>30</b>	<b>171</b>	<b>476</b>	<b>474</b>	<b>194</b>	<b>34</b>	<b>0</b>	<b>0</b>
First Child	535	1	2	24	96	234	134	36	8	0	0
Second Child	517	0	0	6	49	154	210	85	13	0	0
Third Child	203	0	0	0	23	48	84	42	6	0	0
Fourth Child	67	0	0	0	2	22	26	13	4	0	0
Fifth Child or More	59	0	0	0	1	18	20	17	3	0	0
Not Stated	1	0	0	0	0	0	0	1	0	0	0
<b>Other</b>	<b>1,856</b>	<b>14</b>	<b>57</b>	<b>126</b>	<b>483</b>	<b>517</b>	<b>388</b>	<b>229</b>	<b>40</b>	<b>2</b>	<b>0</b>
First Child	561	14	49	104	217	107	48	18	3	1	0
Second Child	463	0	6	19	153	167	78	38	2	0	0
Third Child	402	0	2	1	81	142	106	60	10	0	0
Fourth Child	239	0	0	1	25	63	89	46	14	1	0
Fifth Child or More	189	0	0	0	7	38	66	67	11	0	0
Not Stated	2	0	0	1	0	0	1	0	0	0	0
<b>Hispanic*</b>	<b>3,315</b>	<b>24</b>	<b>97</b>	<b>257</b>	<b>947</b>	<b>889</b>	<b>661</b>	<b>370</b>	<b>68</b>	<b>2</b>	<b>0</b>
First Child	1,058	24	87	210	404	207	85	30	10	1	0
Second Child	878	0	8	42	327	281	152	65	3	0	0
Third Child	711	0	2	2	161	226	191	111	18	0	0
Fourth Child	398	0	0	2	43	115	140	80	17	1	0
Fifth Child or More	267	0	0	0	11	60	92	84	20	0	0
Not Stated	3	0	0	1	1	0	1	0	0	0	0

Plural Births	Total Live Births	< 16	16 – 17	18 – 19	20 – 24	25 – 29	30 – 34	35 – 39	40 – 44	45 +	Not Stated
Twins (Individuals)	1,365	0	4	20	184	457	436	219	37	8	0
Triplets (Individuals)	62	0	3	0	5	15	21	15	3	0	0
Quadruplets (Individuals)	4	0	0	0	0	3	0	0	1	0	0

\* Those of Hispanic ethnicity may be of any race and are also included in the counts of live births by age and race of mother.

\*\* Plural births which are not live births not included.

**TABLE 8  
LIVE BIRTHS BY WEIGHT, BY RACE AND AGE OF MOTHER  
2014 RESIDENT DATA**

Birth Weight in Grams	Total	< 16	16 – 17	18 – 19	20 – 24	25 – 29	30 – 34	35 – 39	40 – 44	45 +	Not Stated
	Live Births										
<b>Total</b>	<b>39,685</b>	<b>86</b>	<b>447</b>	<b>1,536</b>	<b>8,845</b>	<b>13,298</b>	<b>10,885</b>	<b>3,907</b>	<b>639</b>	<b>40</b>	<b>2</b>
0 to 499 Grams	63	1	2	3	13	22	14	7	1	0	0
500 to 999 Grams	158	2	5	7	37	39	41	23	4	0	0
1,000 to 1,499 Grams	247	1	1	14	64	72	53	30	11	1	0
1,500 to 1,999 Grams	514	2	3	28	104	151	140	74	11	1	0
2,000 to 2,499 Grams	1,701	3	18	75	396	556	434	164	51	4	0
2,500 to 2,999 Grams	6,046	13	86	283	1,542	1,933	1,507	591	82	9	0
3,000 to 3,499 Grams	14,460	40	189	599	3,409	4,868	3,769	1,342	231	12	1
3,500 to 3,999 Grams	12,176	21	109	411	2,506	4,190	3,566	1,196	170	7	0
4,000 to 4,499 Grams	3,703	2	30	103	668	1,288	1,149	393	64	6	0
4,500 Grams and Over	604	1	3	11	104	178	207	86	14	0	0
Weight Not Stated	13	0	1	2	2	1	5	1	0	0	1
<b>White</b>	<b>34,050</b>	<b>60</b>	<b>329</b>	<b>1,203</b>	<b>7,342</b>	<b>11,640</b>	<b>9,606</b>	<b>3,315</b>	<b>517</b>	<b>36</b>	<b>2</b>
0 to 499 Grams	42	0	2	0	11	14	11	3	1	0	0
500 to 999 Grams	128	1	4	7	26	33	36	18	3	0	0
1,000 to 1,499 Grams	209	0	1	12	52	57	50	26	10	1	0
1,500 to 1,999 Grams	431	0	2	24	83	132	123	58	8	1	0
2,000 to 2,499 Grams	1,350	1	12	49	316	446	350	140	32	4	0
2,500 to 2,999 Grams	4,877	9	57	204	1,215	1,613	1,238	472	61	8	0
3,000 to 3,499 Grams	12,226	30	140	458	2,787	4,223	3,268	1,120	190	9	1
3,500 to 3,999 Grams	10,845	16	83	351	2,157	3,778	3,255	1,053	145	7	0
4,000 to 4,499 Grams	3,378	2	24	85	600	1,184	1,071	353	53	6	0
4,500 Grams and Over	551	1	3	11	93	159	199	71	14	0	0
Weight Not Stated	13	0	1	2	2	1	5	1	0	0	1
<b>African American</b>	<b>2,397</b>	<b>11</b>	<b>59</b>	<b>177</b>	<b>849</b>	<b>665</b>	<b>417</b>	<b>169</b>	<b>48</b>	<b>2</b>	<b>0</b>
0 to 499 Grams	13	1	0	3	1	3	2	3	0	0	0
500 to 999 Grams	17	1	0	7	3	3	3	2	0	0	0
1,000 to 1,499 Grams	23	1	0	1	9	9	1	1	1	0	0
1,500 to 1,999 Grams	46	1	0	3	15	11	8	7	1	0	0
2,000 to 2,499 Grams	181	0	4	19	57	48	38	9	6	0	0
2,500 to 2,999 Grams	531	0	19	42	202	136	86	37	9	0	0
3,000 to 3,499 Grams	924	4	21	70	348	254	154	54	17	2	0
3,500 to 3,999 Grams	524	3	11	30	174	156	100	40	10	0	0
4,000 to 4,499 Grams	118	0	3	9	30	37	22	13	4	0	0
4,500 Grams and Over	20	0	0	0	6	8	3	3	0	0	0
Weight Not Stated	0	0	0	0	0	0	0	0	0	0	0
<b>Asian/Pacific Islander</b>	<b>1,382</b>	<b>1</b>	<b>2</b>	<b>30</b>	<b>171</b>	<b>476</b>	<b>474</b>	<b>194</b>	<b>34</b>	<b>0</b>	<b>0</b>
0 to 499 Grams	6	0	0	0	1	5	0	0	0	0	0
500 to 999 Grams	6	0	0	0	2	1	2	1	0	0	0
1,000 to 1,499 Grams	6	0	0	0	2	2	1	1	0	0	0
1,500 to 1,999 Grams	13	1	1	0	0	3	3	4	1	0	0
2,000 to 2,499 Grams	95	0	0	4	8	39	27	7	10	0	0
2,500 to 2,999 Grams	327	0	0	11	39	104	126	43	4	0	0
3,000 to 3,499 Grams	551	0	1	12	72	183	192	81	10	0	0
3,500 to 3,999 Grams	297	0	0	3	39	105	99	44	7	0	0
4,000 to 4,499 Grams	71	0	0	0	6	28	24	11	2	0	0
4,500 Grams and Over	10	0	0	0	2	6	0	2	0	0	0
Weight Not Stated	0	0	0	0	0	0	0	0	0	0	0
<b>Other</b>	<b>1,856</b>	<b>14</b>	<b>57</b>	<b>126</b>	<b>483</b>	<b>517</b>	<b>388</b>	<b>229</b>	<b>40</b>	<b>2</b>	<b>0</b>
0 to 499 Grams	2	0	0	0	0	0	1	1	0	0	0
500 to 999 Grams	7	0	0	0	2	2	0	2	1	0	0
1,000 to 1,499 Grams	9	0	0	1	1	4	1	2	0	0	0
1,500 to 1,999 Grams	24	0	0	1	6	5	6	5	1	0	0
2,000 to 2,499 Grams	75	2	2	3	15	23	19	8	3	0	0
2,500 to 2,999 Grams	311	4	10	26	86	80	57	39	8	1	0
3,000 to 3,499 Grams	759	6	27	59	202	208	155	87	14	1	0
3,500 to 3,999 Grams	510	2	15	27	136	151	112	59	8	0	0
4,000 to 4,499 Grams	136	0	3	9	32	39	32	16	5	0	0
4,500 Grams and Over	23	0	0	0	3	5	5	10	0	0	0
Weight Not Stated	0	0	0	0	0	0	0	0	0	0	0
<b>Hispanic*</b>	<b>3,315</b>	<b>24</b>	<b>97</b>	<b>257</b>	<b>947</b>	<b>889</b>	<b>661</b>	<b>370</b>	<b>68</b>	<b>2</b>	<b>0</b>
0 to 499 Grams	5	0	0	0	0	1	3	1	0	0	0
500 to 999 Grams	22	0	0	1	4	4	8	4	1	0	0
1,000 to 1,499 Grams	16	0	0	2	2	4	7	1	0	0	0
1,500 to 1,999 Grams	37	0	0	2	6	6	14	8	1	0	0
2,000 to 2,499 Grams	147	2	4	10	43	35	28	19	6	0	0
2,500 to 2,999 Grams	560	8	23	49	180	143	89	56	11	1	0
3,000 to 3,499 Grams	1,377	10	48	117	410	360	258	150	23	1	0
3,500 to 3,999 Grams	882	3	18	59	238	260	189	98	17	0	0
4,000 to 4,499 Grams	227	0	4	17	56	68	51	23	8	0	0
4,500 Grams and Over	42	1	0	0	8	8	14	10	1	0	0
Weight Not Stated	0	0	0	0	0	0	0	0	0	0	0

\* Those of Hispanic ethnicity may be of any race and are included in the counts of live births by weight, by race and age of mother.



**TABLE 9**  
**LIVE BIRTHS, BY AGE AND RACE OF MOTHER**  
**2014 RESIDENT DATA**

Age	Total	White	African American	Asian/ Pacific Islander	Other	Hispanic*
<b>Total</b>	<b>39,685</b>	<b>34,050</b>	<b>2,397</b>	<b>1,382</b>	<b>1,856</b>	<b>3,315</b>
< 15	21	15	3	0	3	8
15	65	45	8	1	11	16
16	168	121	20	1	26	38
17	279	208	39	1	31	59
18	563	431	65	14	53	114
19	973	772	112	16	73	143
<b>15 – 19</b>	<b>2,048</b>	<b>1,577</b>	<b>244</b>	<b>33</b>	<b>194</b>	<b>370</b>
20	1,317	1,065	137	22	93	177
21	1,450	1,189	152	27	82	173
22	1,837	1,508	189	48	92	210
23	2,007	1,696	168	36	107	189
24	2,234	1,884	203	38	109	198
<b>20 – 24</b>	<b>8,845</b>	<b>7,342</b>	<b>849</b>	<b>171</b>	<b>483</b>	<b>947</b>
25	2,525	2,185	162	61	117	200
26	2,550	2,206	152	86	106	177
27	2,680	2,345	128	108	99	171
28	2,772	2,461	117	105	89	181
29	2,771	2,443	106	116	106	160
<b>25 – 29</b>	<b>13,298</b>	<b>11,640</b>	<b>665</b>	<b>476</b>	<b>517</b>	<b>889</b>
30	2,584	2,304	97	99	84	149
31	2,559	2,270	88	114	87	147
32	2,257	2,004	89	98	66	129
33	1,843	1,599	75	95	74	127
34	1,642	1,429	68	68	77	109
<b>30 – 34</b>	<b>10,885</b>	<b>9,606</b>	<b>417</b>	<b>474</b>	<b>388</b>	<b>661</b>
35	1,305	1,125	57	61	62	109
36	980	847	31	39	63	98
37	734	612	32	44	46	62
38	523	432	29	30	32	59
39	365	299	20	20	26	42
<b>35 – 39</b>	<b>3,907</b>	<b>3,315</b>	<b>169</b>	<b>194</b>	<b>229</b>	<b>370</b>
40	266	208	24	17	17	28
41	142	117	8	8	9	13
42	116	92	12	3	9	13
43	73	64	2	3	4	10
44	42	36	2	3	1	4
<b>40 – 44</b>	<b>639</b>	<b>517</b>	<b>48</b>	<b>34</b>	<b>40</b>	<b>68</b>
45 +	40	36	2	0	2	2
<b>N.S.</b>	<b>2</b>	<b>2</b>	<b>0</b>	<b>0</b>	<b>0</b>	<b>0</b>

\* Those of Hispanic ethnicity may be of any race and are included in the counts of live births by age and race of mother.

**TABLE 9 A**  
**IN-WEDLOCK AND OUT-OF-WEDLOCK LIVE BIRTHS, BY AGE AND RACE OF MOTHER**  
**2014 RESIDENT DATA**

Age	In-Wedlock Live Births						Out-of-Wedlock Live Births					
	Total	White	African American	Asian/Pacific Islander	Other	Hispanic*	Total	White	African American	Asian/Pacific Islander	Other	Hispanic*
<b>Total</b>	<b>25,737</b>	<b>23,060</b>	<b>714</b>	<b>1,097</b>	<b>866</b>	<b>1,573</b>	<b>13,948</b>	<b>10,990</b>	<b>1,683</b>	<b>285</b>	<b>990</b>	<b>1,742</b>
< 15	0	0	0	0	0	0	21	15	3	0	3	8
15	2	2	0	0	0	0	63	43	8	1	11	16
16	6	2	0	0	4	5	162	119	20	1	22	33
17	7	5	0	0	2	3	272	203	39	1	29	56
18	32	24	1	1	6	14	531	407	64	13	47	100
19	121	97	4	4	16	30	852	675	108	12	57	113
<b>15 – 19</b>	<b>168</b>	<b>130</b>	<b>5</b>	<b>5</b>	<b>28</b>	<b>52</b>	<b>1,880</b>	<b>1,447</b>	<b>239</b>	<b>28</b>	<b>166</b>	<b>318</b>
20	239	190	13	9	27	47	1,078	875	124	13	66	130
21	344	303	7	15	19	44	1,106	886	145	12	63	129
22	631	547	26	24	34	77	1,206	961	163	24	58	133
23	867	775	33	19	40	80	1,140	921	135	17	67	109
24	1,122	1,001	46	23	52	91	1,112	883	157	15	57	107
<b>20 – 24</b>	<b>3,203</b>	<b>2,816</b>	<b>125</b>	<b>90</b>	<b>172</b>	<b>339</b>	<b>5,642</b>	<b>4,526</b>	<b>724</b>	<b>81</b>	<b>311</b>	<b>608</b>
25	1,534	1,384	43	48	59	90	991	801	119	13	58	110
26	1,751	1,570	55	68	58	101	799	636	97	18	48	76
27	1,977	1,786	46	86	59	98	703	559	82	22	40	73
28	2,182	1,997	51	89	45	102	590	464	66	16	44	79
29	2,224	2,024	43	100	57	99	547	419	63	16	49	61
<b>25 – 29</b>	<b>9,668</b>	<b>8,761</b>	<b>238</b>	<b>391</b>	<b>278</b>	<b>490</b>	<b>3,630</b>	<b>2,879</b>	<b>427</b>	<b>85</b>	<b>239</b>	<b>399</b>
30	2,096	1,924	44	83	45	88	488	380	53	16	39	61
31	2,111	1,922	41	101	47	88	448	348	47	13	40	59
32	1,893	1,720	48	83	42	85	364	284	41	15	24	44
33	1,509	1,340	46	84	39	71	334	259	29	11	35	56
34	1,392	1,244	41	60	47	71	250	185	27	8	30	38
<b>30 – 34</b>	<b>9,001</b>	<b>8,150</b>	<b>220</b>	<b>411</b>	<b>220</b>	<b>403</b>	<b>1,884</b>	<b>1,456</b>	<b>197</b>	<b>63</b>	<b>168</b>	<b>258</b>
35	1,076	945	37	55	39	71	229	180	20	6	23	38
36	794	708	12	35	39	63	186	139	19	4	24	35
37	587	504	22	41	20	35	147	108	10	3	26	27
38	421	358	18	25	20	44	102	74	11	5	12	15
39	287	245	9	16	17	26	78	54	11	4	9	16
<b>35 – 39</b>	<b>3,165</b>	<b>2,760</b>	<b>98</b>	<b>172</b>	<b>135</b>	<b>239</b>	<b>742</b>	<b>555</b>	<b>71</b>	<b>22</b>	<b>94</b>	<b>131</b>
40	214	170	15	14	15	23	52	38	9	3	2	5
41	106	89	4	7	6	8	36	28	4	1	3	5
42	90	75	5	3	7	9	26	17	7	0	2	4
43	51	46	2	1	2	5	22	18	0	2	2	5
44	33	28	1	3	1	3	9	8	1	0	0	1
<b>40 – 44</b>	<b>494</b>	<b>408</b>	<b>27</b>	<b>28</b>	<b>31</b>	<b>48</b>	<b>145</b>	<b>109</b>	<b>21</b>	<b>6</b>	<b>9</b>	<b>20</b>
45 +	36	33	1	0	2	2	4	3	1	0	0	0
<b>N.S.</b>	<b>2</b>	<b>2</b>	<b>0</b>	<b>0</b>	<b>0</b>	<b>0</b>	<b>0</b>	<b>0</b>	<b>0</b>	<b>0</b>	<b>0</b>	<b>0</b>

\* Those of Hispanic ethnicity may be of any race and are included in the counts of live births by age and race of mother.

**TABLE 10**  
**IN-WEDLOCK LIVE BIRTHS BY YEAR BY AGE OF MOTHER**  
**1950-2014 RESIDENT DATA**

Year	Total	< 15	15 – 19	20 – 24	25 – 29	30 – 34	35 – 39	40 – 44	45+	Not Stated
2014	25,737	0	168	3,203	9,668	9,001	3,165	494	36	2
2013	25,577	0	198	3,382	9,678	8,761	2,989	532	37	0
2012	25,240	0	204	3,442	9,661	8,426	2,928	550	29	0
2011	25,288	0	269	3,524	9,927	8,300	2,709	531	26	2
2010	25,324	0	305	3,781	9,936	7,819	2,829	619	35	0
2009	25,701	0	323	4,065	10,056	7,729	2,928	554	44	2
2008	26,089	1	349	4,330	10,288	7,565	2,967	542	46	1
2007	26,817	0	366	4,654	10,401	7,540	3,277	543	35	1
2006	26,886	0	420	4,737	10,431	7,484	3,243	538	31	2
2005	26,518	0	432	4,893	9,953	7,384	3,239	581	33	3
2004	26,473	0	414	4,835	9,817	7,662	3,128	578	32	7
2003	26,755	0	441	5,036	9,794	7,880	3,038	537	25	4
2002	26,535	0	487	5,161	9,435	7,861	3,038	530	20	3
2001	26,786	2	550	5,352	9,390	7,803	3,160	503	26	0
2000	27,546	1	629	5,557	9,852	7,880	3,092	505	26	4
1999	27,221	1	715	5,559	9,801	7,464	3,142	507	28	4
1998	27,113	1	685	5,458	10,054	7,436	2,963	495	19	2
1997	27,048	1	760	5,327	10,022	7,491	3,006	417	21	3
1996	27,379	1	784	5,536	10,020	7,699	2,830	471	32	6
1995	27,532	3	775	5,802	10,033	7,675	2,805	417	20	2
1994	27,859	1	823	6,011	10,075	7,830	2,671	424	20	4
1993	28,509	1	836	6,395	10,490	7,845	2,568	359	15	0
1992	29,409	1	857	6,722	11,072	7,987	2,435	322	12	1
1991	30,281	1	1,044	7,257	11,557	7,680	2,425	304	12	1
1990	31,061	0	1,166	7,378	12,130	7,737	2,324	314	10	2
1989	31,364	0	1,231	7,820	12,428	7,394	2,226	252	12	1
1988	31,340	1	1,111	8,085	12,567	7,281	2,056	226	12	1
1987	31,724	3	1,267	8,733	12,688	6,890	1,896	232	15	0
1986	32,937	2	1,430	9,638	12,986	6,821	1,817	236	7	0
1985	35,597	0	1,744	10,989	13,791	7,103	1,728	233	5	4
1984	37,045	0	1,945	12,045	14,046	7,079	1,714	208	8	0
1983	38,079	3	2,190	12,925	14,340	6,776	1,595	239	11	0
1982	39,654	1	2,635	13,561	14,806	6,884	1,537	212	14	4
1981	40,980	2	3,077	14,716	15,060	6,541	1,330	240	11	3
1980	42,902	6	3,678	15,868	15,422	6,358	1,308	245	12	5
1979	42,366	1	3,810	15,562	15,191	6,194	1,368	227	10	3
1978	40,443	6	3,816	14,999	14,410	5,647	1,305	243	17	0
1977	40,948	6	4,240	15,379	14,572	5,151	1,328	267	5	0
1976	38,133	7	4,304	14,422	13,435	4,432	1,222	293	18	0
1975	38,017	6	4,758	14,770	12,565	4,285	1,315	303	14	1
1974	37,220	15	4,701	14,614	11,984	4,230	1,323	328	22	3
1973	35,774	11	4,743	13,898	10,954	4,216	1,516	397	34	5
1972	37,714	10	5,009	14,748	11,157	4,457	1,765	547	18	3
1971	41,898	7	5,343	17,338	11,687	4,886	2,032	560	42	3
1970	44,911	12	5,627	18,209	12,696	5,349	2,294	682	41	1
1969	44,136	8	5,431	17,544	12,485	5,442	2,463	715	47	1
1968	43,777	9	5,338	17,223	12,053	5,534	2,734	833	49	4
1967	44,684	8	5,405	17,451	11,861	5,948	3,005	951	51	4
1966	46,218	13	6,073	17,366	11,969	6,318	3,308	1,084	73	14
1965	48,746	8	5,761	17,896	12,850	7,134	3,842	1,168	77	10
1964	53,442	9	5,974	19,853	14,126	7,863	4,196	1,314	78	29
1963	56,063	13	6,161	21,016	14,720	8,379	4,336	1,321	92	25
1962	59,366	10	6,829	21,736	15,705	8,934	4,631	1,413	85	23
1961	61,736	14	7,301	22,323	16,074	9,461	4,957	1,491	90	25
1960	62,574	16	7,335	22,376	16,545	9,604	5,164	1,407	86	41
1959	63,020	19	6,952	22,319	16,791	10,029	5,271	1,519	76	44
1958	60,868	15	6,383	21,212	16,590	9,984	5,178	1,388	76	42
1957	62,315	16	6,350	21,186	17,209	10,382	5,452	1,593	85	42
1956	62,052	19	6,149	21,026	17,158	10,691	5,480	1,391	99	39
1955	62,416	5	5,824	20,762	17,627	11,092	5,535	1,455	89	27
1954	61,971	7	5,585	20,639	17,654	11,045	5,422	1,481	85	53
1953	61,478	---	5,519	20,024	17,910	10,967	6,998	---	---	60
1952	63,084	---	5,678	20,818	18,438	11,469	5,088	1,531	---	62
1951	65,061	5	6,231	22,033	19,007	10,885	5,252	1,483	97	68
1950	61,485	3	5,863	20,808	17,972	10,303	4,974	1,405	92	65

**TABLE 11**  
**OUT-OF-WEDLOCK LIVE BIRTHS BY YEAR BY AGE OF MOTHER**  
**1950-2014 RESIDENT DATA**

Year	Total	< 15	15 – 19	20 – 24	25 – 29	30 – 34	35 – 39	40 – 44	45+	Not Stated
2014	13,948	21	1,880	5,642	3,630	1,884	742	145	4	0
2013	13,436	12	2,088	5,559	3,394	1,641	613	123	5	1
2012	13,446	34	2,294	5,626	3,279	1,453	596	151	12	1
2011	12,916	23	2,414	5,417	2,987	1,391	555	126	3	0
2010	13,190	34	2,718	5,516	2,915	1,384	502	112	8	1
2009	13,961	30	3,095	5,687	3,122	1,353	537	129	8	0
2008	14,132	37	3,242	5,789	3,102	1,280	528	145	9	0
2007	14,018	41	3,158	5,879	3,116	1,220	481	116	6	1
2006	13,706	30	3,074	5,930	2,934	1,112	500	118	7	1
2005	12,757	31	2,895	5,464	2,734	1,070	458	100	5	0
2004	11,895	25	2,821	5,113	2,430	995	418	88	5	0
2003	11,384	36	2,849	5,021	2,076	937	366	94	5	0
2002	11,020	29	2,904	4,663	2,043	896	391	92	2	0
2001	10,824	32	3,024	4,573	1,902	860	342	86	3	2
2000	10,704	47	3,154	4,436	1,765	706	386	67	2	1
1999	10,328	43	3,232	4,126	1,765	706	386	67	2	1
1998	10,149	42	3,212	4,008	1,698	781	327	76	2	1
1997	9,593	39	3,122	3,708	1,631	692	340	56	4	1
1996	9,751	51	3,260	3,692	1,594	756	322	68	2	6
1995	9,258	40	3,246	3,483	1,453	695	273	65	1	2
1994	9,198	55	3,162	3,427	1,477	762	271	41	2	1
1993	9,296	62	3,167	3,511	1,464	755	283	53	1	0
1992	9,050	63	3,014	3,619	1,372	688	252	40	2	0
1991	8,644	42	2,994	3,228	1,460	686	203	28	3	0
1990	8,269	30	2,817	3,129	1,451	622	188	31	1	0
1989	7,552	31	2,755	2,777	1,270	526	168	23	2	0
1988	6,730	45	2,383	2,485	1,186	441	164	25	0	1
1987	6,142	44	2,193	2,285	1,066	399	125	27	2	1
1986	5,811	34	2,101	2,224	962	374	101	15	0	0
1985	5,585	54	2,037	2,180	908	266	114	20	3	3
1984	5,315	34	2,014	2,035	843	294	78	15	0	2
1983	5,168	27	2,064	1,943	754	278	85	16	1	0
1982	5,062	44	2,087	1,937	654	245	75	16	0	4
1981	4,938	39	2,221	1,711	702	194	59	9	1	2
1980	4,895	47	2,227	1,719	609	220	49	17	2	5
1979	4,397	45	2,042	1,514	529	191	59	16	0	1
1978	4,116	53	2,044	1,321	466	162	63	7	0	0
1977	3,950	56	1,996	1,291	407	143	42	14	0	1
1976	3,437	48	1,849	983	368	131	40	15	2	1
1975	3,343	56	1,787	981	334	128	43	13	0	1
1974	2,959	56	1,613	842	296	92	48	12	0	0
1973	3,124	53	1,644	945	288	125	49	18	2	0
1972	3,146	60	1,657	978	283	110	38	17	2	1
1971	3,273	34	1,646	1,103	277	142	48	21	1	1
1970	3,495	47	1,724	1,220	292	129	62	21	0	0
1969	3,065	29	1,403	1,149	307	98	56	19	4	0
1968	2,960	35	1,354	1,089	256	119	72	34	0	1
1967	2,533	32	1,184	872	252	107	66	19	1	0
1966	2,423	25	1,151	796	231	126	71	20	1	2
1965	2,224	28	912	743	301	131	75	29	4	1
1964	2,001	22	789	704	261	109	79	27	1	9
1963	1,777	34	689	634	215	118	71	12	3	1
1962	1,637	23	642	579	188	119	67	16	2	1
1961	1,672	20	670	579	210	112	53	26	1	1
1960	1,476	25	626	492	168	93	49	17	3	3
1959	1,453	24	612	487	177	89	52	8	2	2
1958	1,305	22	556	396	163	95	47	21	2	3
1957	1,182	18	506	357	143	81	51	25	1	0
1956	1,161	22	471	370	159	69	48	21	0	1
1955	1,208	22	512	368	161	81	49	14	1	0
1954	1,098	20	441	356	142	82	41	15	0	1
1953	1,043	---	423	349	143	72	55	0	0	1
1952	1,007	17	394	333	148	67	39	7	0	2
1951	1,062	11	450	344	136	67	43	11	0	0
1950	1,065	12	457	360	136	57	35	8	0	0

**TABLE 12**  
**IMMATURE LIVE BIRTHS, AS PERCENTS OF TOTAL LIVE BIRTHS,**  
**WITHIN EACH AGE GROUP OF MOTHER, BY YEAR 2009-2014 RESIDENT DATA**

Age Group	2014				2013				2012			
	<u>Total Live Births</u>		<u>Immature Live Births</u>		<u>Total Live Births</u>		<u>Immature Live Births</u>		<u>Total Live Births</u>		<u>Immature Live Births</u>	
	Number	Percent	Number	Percent	Number	Percent	Number	Percent	Number	Percent	Number	Percent
<b>Total</b>	<b>39,685</b>	<b>100.0</b>	<b>2,683</b>	<b>6.8</b>	<b>39,013</b>	<b>100.0</b>	<b>2,561</b>	<b>6.6</b>	<b>38,686</b>	<b>100.0</b>	<b>2,578</b>	<b>6.7</b>
< 16	86	100.0	9	10.5	73	100.0	11	15.1	110	100.0	9	8.2
16 – 17	447	100.0	29	6.5	520	100.0	51	9.8	559	100.0	47	8.4
18 – 19	1,536	100.0	127	8.3	1,705	100.0	149	8.7	1,863	100.0	144	7.7
20 – 24	8,845	100.0	614	6.9	8,941	100.0	574	6.4	9,068	100.0	636	7.0
25 – 29	13,298	100.0	840	6.3	13,072	100.0	792	6.1	12,940	100.0	813	6.3
30 – 34	10,885	100.0	682	6.3	10,402	100.0	635	6.1	9,879	100.0	611	6.2
35 – 39	3,907	100.0	298	7.6	3,602	100.0	292	8.1	3,524	100.0	246	7.0
40 – 44	639	100.0	78	12.2	655	100.0	52	7.9	701	100.0	67	9.6
45 +	40	100.0	6	15.0	42	100.0	5	11.9	41	100.0	5	12.2
N.S.	2	100.0	0	0.0	1	100.0	0	0.0	1	100.0	0	0.0

Age Group	2011				2010				2009			
	<u>Total Live Births</u>		<u>Immature Live Births</u>		<u>Total Live Births</u>		<u>Immature Live Births</u>		<u>Total Live Births</u>		<u>Immature Live Births</u>	
	Number	Percent	Number	Percent	Number	Percent	Number	Percent	Number	Percent	Number	Percent
<b>Total</b>	<b>38,204</b>	<b>100.0</b>	<b>2,499</b>	<b>6.5</b>	<b>38,514</b>	<b>100.0</b>	<b>2,688</b>	<b>7.0</b>	<b>39,662</b>	<b>100.0</b>	<b>2,674</b>	<b>6.7</b>
< 16	86	100.0	12	14.0	140	100.0	12	8.6	129	100.0	10	7.8
16 – 17	644	100.0	69	10.7	698	100.0	67	9.6	846	100.0	75	8.9
18 – 19	1,976	100.0	152	7.7	2,219	100.0	204	9.2	2,473	100.0	221	8.9
20 – 24	8,941	100.0	574	6.4	9,297	100.0	685	7.4	9,752	100.0	643	6.6
25 – 29	12,914	100.0	779	6.0	12,851	100.0	779	6.1	13,178	100.0	806	6.1
30 – 34	9,691	100.0	603	6.2	9,203	100.0	613	6.7	9,082	100.0	600	6.6
35 – 39	3,264	100.0	250	7.7	3,331	100.0	256	7.7	3,465	100.0	252	7.3
40 – 44	657	100.0	59	9.0	731	100.0	64	8.8	683	100.0	57	8.3
45 +	29	100.0	1	3.4	43	100.0	7	16.3	52	100.0	9	17.3
N.S.	2	100.0	0	0.0	1	100.0	1	100.0	2	100.0	1	50.0

Immature Live Birth: Less than 2500 grams (5 lbs. 9 oz.)

**TABLE 13**  
**SELECTED CARDIOVASCULAR DISEASE DEATHS AS PERCENTS OF TOTAL DEATHS, BY YEAR**  
**2003-2014 RESIDENT DATA**

Year	<u>Major Cardiovascular Diseases</u>		<u>Diseases of Heart</u>		<u>Hypertension</u>		<u>Cerebrovascular</u>		<u>Atherosclerosis Diseases</u>		<u>Other Diseases of Circulatory System</u>	
	Number	Percent	Number	Percent	Number	Percent	Number	Percent	Number	Percent	Number	Percent
2014	8,583	29.5	6,509	22.4	336	1.2	1,408	4.8	121	0.4	209	0.7
2013	8,990	31.2	6,917	24.0	301	1.0	1,391	4.8	112	0.4	248	0.9
2012	9,031	31.9	6,966	24.6	289	1.0	1,411	5.0	135	0.5	230	0.8
2011	8,846	31.5	6,726	23.9	319	1.1	1,431	5.1	146	0.5	224	0.8
2010	9,116	32.9	6,859	24.8	257	0.9	1,531	5.5	154	0.6	254	0.9
2009	9,232	33.6	6,912	25.2	290	1.1	1,626	5.9	164	0.6	240	0.9
2008	9,623	33.9	7,268	25.6	267	0.9	1,685	5.9	181	0.6	222	0.8
2007	9,200	34.0	6,843	25.3	253	0.9	1,680	6.2	176	0.7	248	0.9
2006	9,574	35.1	7,138	26.2	266	1.0	1,713	6.3	185	0.7	285	1.0
2005	10,199	36.7	7,425	26.7	278	1.0	1,899	6.8	264	1.0	337	1.2
2004	9,994	37.3	7,252	27.0	237	0.9	1,955	7.3	257	1.0	293	1.1
2003	10,735	38.4	7,825	28.0	235	0.8	2,073	7.4	304	1.1	298	1.1

Major cardiovascular diseases is the total of: diseases of heart; hypertension; cerebrovascular diseases; atherosclerosis; and other diseases of circulatory system

**TABLE 14**  
**SELECTED CAUSES OF DEATH BY YEAR**  
**2003-2014 RESIDENT DATA**

Year	<u>Heart Disease</u>		<u>Cancer</u>		<u>Cerebrovascular Disease</u>		<u>Unintentional Injuries</u>		<u>Influenza and Pneumonia</u>		<u>Chronic Lower Respiratory Diseases</u>	
	Number	Rate	Number	Rate	Number	Rate	Number	Rate	Number	Rate	Number	Rate
2014	6,509	209.5	6,447	207.5	1,408	45.3	1,487	47.9	575	19.8	1,897	61.1
2013	6,917	223.8	6,446	208.6	1,391	45.0	1,387	44.9	755	24.4	1,883	60.9
2012	6,966	226.6	6,415	208.7	1,411	45.9	1,362	44.3	656	21.3	1,817	59.1
2011	6,726	219.6	6,440	210.3	1,431	46.7	1,340	43.8	657	21.5	1,831	59.8
2010	6,859	224.9	6,346	208.1	1,531	50.2	1,258	41.2	557	18.3	1,694	55.5
2009	6,912	229.8	6,217	206.7	1,626	54.1	1,260	41.9	633	23.1	1,825	60.7
2008	7,268	242.1	6,386	212.7	1,685	56.1	1,247	41.5	825	27.5	1,829	60.9
2007	6,843	229.0	6,358	212.8	1,680	56.2	1,238	41.4	748	25.0	1,657	55.5
2006	7,138	239.4	6,344	212.7	1,713	57.4	1,185	39.7	765	25.7	1,652	55.4
2005	7,425	250.3	6,444	217.2	1,899	64.0	1,199	40.4	893	30.1	1,702	57.4
2004	7,252	245.5	6,291	212.9	1,955	66.2	1,088	36.8	884	29.9	1,541	52.2
2003	7,825	265.8	6,447	219.0	2,073	70.4	1,160	39.4	1,032	35.1	1,661	56.4

Rates per 100,000 population.

**TABLE 15**  
**DEATHS BY RACE AND AGE**  
**2014 RESIDENT DATA**

Age	Total					
	Total	White	African American	Asian/ Pacific Islander	Other	Hispanic*
<b>Total</b>	<b>29,088</b>	<b>28,000</b>	<b>534</b>	<b>424</b>	<b>130</b>	<b>250</b>
< 1	191	156	21	8	6	18
1 - 4	48	36	8	2	2	4
5 - 9	18	16	1	1	0	2
10 - 14	30	26	3	1	0	1
15 - 19	79	66	10	2	1	4
20 - 24	147	123	11	10	3	11
25 - 29	148	129	12	3	4	8
30 - 34	192	169	15	4	4	6
35 - 39	221	200	17	2	2	6
40 - 44	292	267	17	4	4	11
45 - 49	543	498	20	19	6	15
50 - 54	1,006	951	29	18	8	16
55 - 59	1,363	1,259	56	32	16	19
60 - 64	1,849	1,722	71	43	13	13
65 - 69	2,171	2,085	40	35	11	19
70 - 74	2,517	2,410	49	53	5	18
75 - 79	3,079	2,976	43	49	11	20
80 - 84	4,057	3,946	44	55	12	23
85 - 89	4,841	4,755	28	45	13	15
90 - 94	4,077	4,013	27	32	5	13
95 - 99	1,790	1,771	10	6	3	5
100 +	428	425	2	0	1	3
N.S.	1	1	0	0	0	0

\* Those of Hispanic ethnicity may be of any race and are included in the counts of death by race and age.

**TABLE 15 A**  
**DEATHS BY RACE AND AGE, BY GENDER**  
**2014 RESIDENT DATA**

Age	Male						Female					
	Total	White	African American	Asian/ Pacific Islander	Other	Hispanic*	Total	White	African American	Asian/ Pacific Islander	Other	Hispanic*
<b>Total</b>	<b>14,314</b>	<b>13,707</b>	<b>282</b>	<b>251</b>	<b>74</b>	<b>146</b>	<b>14,774</b>	<b>14,293</b>	<b>252</b>	<b>173</b>	<b>56</b>	<b>104</b>
< 1	102	85	10	5	2	5	89	71	11	3	4	13
1 - 4	27	19	5	2	1	3	21	17	3	0	1	1
5 - 9	12	12	0	0	0	1	6	4	1	1	0	1
10 - 14	15	12	2	1	0	0	15	14	1	0	0	1
15 - 19	52	45	5	1	1	2	27	21	5	1	0	2
20 - 24	109	89	9	8	3	9	38	34	2	2	0	2
25 - 29	107	93	9	2	3	7	41	36	3	1	1	1
30 - 34	128	112	10	2	4	5	64	57	5	2	0	1
35 - 39	137	122	12	2	1	4	84	78	5	0	1	2
40 - 44	174	159	10	3	2	6	118	108	7	1	2	5
45 - 49	339	308	13	13	5	11	204	190	7	6	1	4
50 - 54	620	589	17	9	5	8	386	362	12	9	3	8
55 - 59	857	795	32	19	11	17	506	464	24	13	5	2
60 - 64	1,153	1,069	42	32	10	9	696	653	29	11	3	4
65 - 69	1,285	1,227	27	25	6	13	886	858	13	10	5	6
70 - 74	1,399	1,343	25	30	1	9	1,118	1,067	24	23	4	9
75 - 79	1,646	1,593	20	30	3	10	1,433	1,383	23	19	8	10
80 - 84	2,004	1,950	18	30	6	12	2,053	1,996	26	25	6	11
85 - 89	2,156	2,120	11	18	7	7	2,685	2,635	17	27	6	8
90 - 94	1,448	1,425	4	17	2	3	2,629	2,588	23	15	3	10
95 - 99	481	477	1	2	1	3	1,309	1,294	9	4	2	2
100 +	62	62	0	0	0	2	366	363	2	0	1	1
N.S.	1	1	0	0	0	0	0	0	0	0	0	0

\* Those of Hispanic ethnicity may be of any race and are included in the counts of death by race and age.

**TABLE 16**  
**LEADING CAUSES OF DEATH BY SELECTED AGE GROUPS**  
**2014 RESIDENT DATA**

Age Group		Number	Percent
<b>Under 1</b>	<b>Total</b>	<b>191</b>	
	Certain Conditions Originating in the Perinatal Period	89	46.6
	Congenital Malformations, Deformations and Chromosomal Abnormalities	46	24.1
	Sudden Infant Death Syndrome	17	8.9
	All Other Diseases (Residual)	10	5.2
	Symptoms, Signs and Abnormal Findings, Not Elsewhere Classified	9	4.7
<b>1 – 4</b>	<b>Total</b>	<b>48</b>	
	Unintentional Injuries	21	43.8
	Homicide and Legal Intervention	5	10.4
	Malignant Neoplasms	4	8.3
	All Other Diseases (Residual)	4	8.3
	Diseases of the Heart	3	6.3
	Symptoms, Signs and Abnormal Findings, Not Elsewhere Classified	3	6.3
	All Infective and Parasitic Disease	2	4.2
Influenza and Pneumonia	2	4.2	
<b>5 – 14</b>	<b>Total</b>	<b>48</b>	
	Unintentional Injuries	16	33.3
	Malignant Neoplasms	10	20.8
	All Other Diseases (Residual)	9	18.8
	Suicides	5	10.4
Diseases of the Heart	2	4.2	
<b>15 – 24</b>	<b>Total</b>	<b>226</b>	
	Unintentional Injuries	84	37.2
	Suicides	65	28.8
	All Other Diseases (Residual)	24	10.6
	Homicide and Legal Intervention	15	6.6
	Malignant Neoplasms	10	4.4
<b>25 – 44</b>	<b>Total</b>	<b>854</b>	
	Unintentional Injuries	233	27.3
	All Other Diseases (Residual)	115	13.5
	Suicides	114	13.3
	Malignant Neoplasms	112	13.1
Diseases of the Heart	93	10.9	
<b>45 – 54</b>	<b>Total</b>	<b>1,549</b>	
	Malignant Neoplasms	447	28.9
	Diseases of the Heart	286	18.5
	All Other Diseases (Residual)	207	13.4
	Unintentional Injuries	168	10.8
Suicides	93	6.0	
<b>55 – 64</b>	<b>Total</b>	<b>3,212</b>	
	Malignant Neoplasms	1,120	34.9
	Diseases of the Heart	661	20.6
	All Other Diseases (Residual)	439	13.7
	Chronic Lower Respiratory Diseases	177	5.5
Unintentional Injuries	172	5.4	
<b>65 – 84</b>	<b>Total</b>	<b>11,824</b>	
	Malignant Neoplasms	3,433	29.0
	Diseases of the Heart	2,366	20.0
	All Other Diseases (Residual)	2,150	18.2
	Chronic Lower Respiratory Diseases	1,077	9.1
	Cerebrovascular Disease	519	4.4
<b>85 and Over</b>	<b>Total</b>	<b>11,135</b>	
	Diseases of the Heart	3,090	27.8
	All Other Diseases (Residual)	2,631	23.6
	Malignant Neoplasms	1,310	11.8
	Alzheimer's Disease	894	8.0
Cerebrovascular Disease	742	6.7	



**TABLE 16 A**  
**LEADING CAUSES OF WHITE DEATHS BY SELECTED AGE GROUPS**  
**2014 RESIDENT DATA**

Age Group		Number	Percent
<b>Under 1</b>	<b>Total</b>	<b>156</b>	
	Certain Conditions Originating in the Perinatal Period	73	46.8
	Congenital Malformations, Deformations and Chromosomal Abnormalities	43	27.6
	Sudden Infant Death Syndrome	16	10.3
	All Other Diseases (Residual)	8	5.1
	Symptoms, Signs and Abnormal Findings, Not Elsewhere Classified	6	3.8
<b>1 - 4</b>	<b>Total</b>	<b>36</b>	
	Unintentional Injuries	16	44.4
	All Other Diseases (Residual)	3	8.3
	Diseases of the Heart	3	8.3
	Homicide and Legal Intervention	3	8.3
	Malignant Neoplasms	3	8.3
	Congenital Malformations, Deformations and Chromosomal Abnormalities	2	5.6
	Symptoms, Signs and Abnormal Findings, Not Elsewhere Classified	2	5.6
	All Infective and Parasitic Disease	1	2.8
	Cerebrovascular Disease	1	2.8
	Influenza and Pneumonia	1	2.8
	Other External Causes	1	2.8
<b>5 - 14</b>	<b>Total</b>	<b>48</b>	
	Unintentional Injuries	16	33.3
	Malignant Neoplasms	10	20.8
	All Other Diseases (Residual)	9	18.8
	Suicides	5	10.4
	Diseases of the Heart	2	4.2
<b>15 - 24</b>	<b>Total</b>	<b>226</b>	
	Unintentional Injuries	84	37.2
	Suicides	65	28.8
	All Other Diseases (Residual)	24	10.6
	Homicide and Legal Intervention	15	6.6
	Malignant Neoplasms	10	4.4
<b>25 - 44</b>	<b>Total</b>	<b>766</b>	
	Unintentional Injuries	213	27.8
	Suicides	112	14.6
	Malignant Neoplasms	105	13.7
	All Other Diseases (Residual)	101	13.2
	Diseases of the Heart	79	10.3
<b>45 - 54</b>	<b>Total</b>	<b>1,449</b>	
	Malignant Neoplasms	429	29.6
	Diseases of the Heart	264	18.2
	All Other Diseases (Residual)	189	13.0
	Unintentional Injuries	155	10.7
	Suicides	91	6.3
<b>55 - 64</b>	<b>Total</b>	<b>2,981</b>	
	Malignant Neoplasms	1,062	35.6
	Diseases of the Heart	622	20.9
	All Other Diseases (Residual)	380	12.7
	Chronic Lower Respiratory Diseases	168	5.6
	Unintentional Injuries	160	5.4
<b>65 - 84</b>	<b>Total</b>	<b>11,417</b>	
	Malignant Neoplasms	3,339	29.2
	Diseases of the Heart	2,294	20.1
	All Other Diseases (Residual)	2,007	17.6
	Chronic Lower Respiratory Diseases	1,064	9.3
	Cerebrovascular Disease	499	4.4
<b>85 and Over</b>	<b>Total</b>	<b>10,963</b>	
	Diseases of the Heart	3,056	27.9
	All Other Diseases (Residual)	2,565	23.4
	Malignant Neoplasms	1,288	11.7
	Alzheimer's Disease	882	8.0
	Cerebrovascular Disease	731	6.7

**TABLE 16 B**  
**LEADING CAUSES OF AFRICAN AMERICAN DEATHS BY SELECTED AGE GROUPS**  
**2014 RESIDENT DATA**

Age Group		Number	Percent
<b>Under 1</b>	<b>Total</b>	<b>21</b>	
	Certain Conditions Originating in the Perinatal Period	8	38.1
	All Other Diseases (Residual)	2	9.5
	Symptoms, Signs and Abnormal Findings, Not Elsewhere Classified	2	9.5
	Unintentional Injuries	2	9.5
	Acute Bronchitis and Bronchiolitis	1	4.8
	All Infective and Parasitic Disease	1	4.8
	Chronic Lower Respiratory Diseases	1	4.8
	Congenital Malformations, Deformations and Chromosomal Abnormalities	1	4.8
	Homicide and Legal Intervention	1	4.8
	Other External Causes	1	4.8
Sudden Infant Death Syndrome	1	4.8	
<b>1 – 4</b>	<b>Total</b>	<b>8</b>	
	Unintentional Injuries	3	37.5
	Homicide and Legal Intervention	2	25.0
	All Other Diseases (Residual)	1	12.5
	Influenza and Pneumonia	1	12.5
Symptoms, Signs and Abnormal Findings, Not Elsewhere Classified	1	12.5	
<b>5 – 14</b>	<b>Total</b>	<b>4</b>	
	Malignant Neoplasms	2	50.0
	All Other Diseases (Residual)	1	25.0
Homicide and Legal Intervention	1	25.0	
<b>15 – 24</b>	<b>Total</b>	<b>21</b>	
	Homicide and Legal Intervention	7	33.3
	Malignant Neoplasms	3	14.3
	Unintentional Injuries	3	14.3
	Diseases of the Heart	2	9.5
	Other External Causes	2	9.5
	All Infective and Parasitic Disease	1	4.8
	All Other Diseases (Residual)	1	4.8
Nephritis, Nephrotic Syndrome, and Nephrosis	1	4.8	
Suicides	1	4.8	
<b>25 – 44</b>	<b>Total</b>	<b>61</b>	
	Unintentional Injuries	15	24.6
	Diseases of the Heart	10	16.4
	All Other Diseases (Residual)	6	9.8
	Homicide and Legal Intervention	6	9.8
	Malignant Neoplasms	6	9.8
	All Infective and Parasitic Disease	5	8.2
Essential Hypertension and Hypertensive Renal Disease	3	4.9	
<b>45 – 54</b>	<b>Total</b>	<b>49</b>	
	Diseases of the Heart	13	26.5
	Unintentional Injuries	9	18.4
	Malignant Neoplasms	6	12.2
	Diabetes Mellitus	4	8.2
	All Other Diseases (Residual)	3	6.1
Chronic Liver Disease and Cirrhosis	3	6.1	
<b>55 – 64</b>	<b>Total</b>	<b>127</b>	
	Malignant Neoplasms	34	26.8
	Diseases of the Heart	25	19.7
	All Other Diseases (Residual)	12	9.4
	Cerebrovascular Disease	10	7.9
	Diabetes Mellitus	10	7.9
Chronic Lower Respiratory Diseases	8	6.3	
<b>65 – 84</b>	<b>Total</b>	<b>176</b>	
	Malignant Neoplasms	57	32.4
	Diseases of the Heart	39	22.2
	All Other Diseases (Residual)	31	17.6
	Diabetes Mellitus	13	7.4
Cerebrovascular Disease	9	5.1	
<b>85 and Over</b>	<b>Total</b>	<b>67</b>	
	Diseases of the Heart	19	28.4
	All Other Diseases (Residual)	12	17.9
	Malignant Neoplasms	12	17.9
	Alzheimer's Disease	6	9.0
	Cerebrovascular Disease	5	7.5
	Chronic Lower Respiratory Diseases	5	7.5
Diabetes Mellitus	2	3.0	

**TABLE 16 C**  
**LEADING CAUSES OF ASIAN/PACIFIC ISLANDER DEATHS BY SELECTED AGE GROUPS**  
**2014 RESIDENT DATA**

Age Group		Number	Percent
<b>Under 1</b>	<b>Total</b>	<b>8</b>	
	Certain Conditions Originating in the Perinatal Period	6	75.0
	Diseases of the Heart	1	12.5
	Unintentional Injuries	1	12.5
<b>1 – 4</b>	<b>Total</b>	<b>2</b>	
	Malignant Neoplasms	1	50.0
	Unintentional Injuries	1	50.0
<b>5 – 14</b>	<b>Total</b>	<b>2</b>	
	All Other Diseases (Residual)	1	50.0
	Malignant Neoplasms	1	50.0
<b>15 – 24</b>	<b>Total</b>	<b>12</b>	
	Suicides	4	33.3
	All Other Diseases (Residual)	2	16.7
	Other External Causes	2	16.7
	Unintentional Injuries	2	16.7
	Homicide and Legal Intervention	1	8.3
	Malignant Neoplasms	1	8.3
<b>25 – 44</b>	<b>Total</b>	<b>13</b>	
	All Other Diseases (Residual)	5	38.5
	Unintentional Injuries	3	23.1
	Diseases of the Heart	2	15.4
	Cerebrovascular Disease	1	7.7
	Chronic Liver Disease and Cirrhosis	1	7.7
	Malignant Neoplasms	1	7.7
<b>45 – 54</b>	<b>Total</b>	<b>37</b>	
	All Other Diseases (Residual)	12	32.4
	Malignant Neoplasms	9	24.3
	Diseases of the Heart	7	18.9
	Cerebrovascular Disease	2	5.4
	Other Diseases of Circulatory System	2	5.4
	Unintentional Injuries	2	5.4
	Chronic Lower Respiratory Diseases	1	2.7
	Essential Hypertension and Hypertensive Renal Disease	1	2.7
	Suicides	1	2.7
	<b>55 – 64</b>	<b>Total</b>	<b>75</b>
All Other Diseases (Residual)		41	54.7
Malignant Neoplasms		15	20.0
Diseases of the Heart		9	12.0
Unintentional Injuries		3	4.0
Alzheimer's Disease		1	1.3
Benign Neoplasms, Carcinoma in Situ, and Neoplasms of Uncertain Behavior and of Unspecified Nature		1	1.3
Chronic Liver Disease and Cirrhosis		1	1.3
Diabetes Mellitus		1	1.3
Homicide and Legal Intervention		1	1.3
Nephritis, Nephrotic Syndrome, and Nephrosis		1	1.3
Symptoms, Signs and Abnormal Findings, Not Elsewhere Classified		1	1.3
<b>65 – 84</b>		<b>Total</b>	<b>192</b>
	All Other Diseases (Residual)	107	55.7
	Malignant Neoplasms	27	14.1
	Diseases of the Heart	23	12.0
	Alzheimer's Disease	6	3.1
	Cerebrovascular Disease	6	3.1
	Diabetes Mellitus	5	2.6
	Unintentional Injuries	5	2.6
<b>85 and Over</b>	<b>Total</b>	<b>83</b>	
	All Other Diseases (Residual)	51	61.4
	Diseases of the Heart	10	12.0
	Alzheimer's Disease	5	6.0
	Cerebrovascular Disease	5	6.0
	Malignant Neoplasms	3	3.6
	Symptoms, Signs and Abnormal Findings, Not Elsewhere Classified	2	2.4
	Unintentional Injuries	2	2.4

**TABLE 16 D**  
**LEADING CAUSES OF OTHER DEATHS BY SELECTED AGE GROUPS**  
**2014 RESIDENT DATA**

Age Group		Number	Percent
<b>Under 1</b>	<b>Total</b>	<b>6</b>	
	Certain Conditions Originating in the Perinatal Period	2	33.3
	Congenital Malformations, Deformations and Chromosomal Abnormalities	2	33.3
	Diseases of the Heart	1	16.7
	Symptoms, Signs and Abnormal Findings, Not Elsewhere Classified	1	16.7
<b>1 – 4</b>	<b>Total</b>	<b>2</b>	
	All Infective and Parasitic Disease	1	50.0
	Unintentional Injuries	1	50.0
<b>5 – 14</b>	<b>Total</b>	<b>0</b>	
<b>15 – 24</b>	<b>Total</b>	<b>4</b>	
	All Other Diseases (Residual)	1	25.0
	Congenital Malformations, Deformations and Chromosomal Abnormalities	1	25.0
	Homicide and Legal Intervention	1	25.0
	Unintentional Injuries	1	25.0
<b>25 – 44</b>	<b>Total</b>	<b>14</b>	
	All Other Diseases (Residual)	3	21.4
	Cerebrovascular Disease	2	14.3
	Chronic Liver Disease and Cirrhosis	2	14.3
	Diseases of the Heart	2	14.3
	Homicide and Legal Intervention	2	14.3
	Unintentional Injuries	2	14.3
	Influenza and Pneumonia	1	7.1
<b>45 – 54</b>	<b>Total</b>	<b>14</b>	
	All Other Diseases (Residual)	3	21.4
	Malignant Neoplasms	3	21.4
	All Infective and Parasitic Disease	2	14.3
	Diabetes Mellitus	2	14.3
	Diseases of the Heart	2	14.3
	Unintentional Injuries	2	14.3
<b>55 – 64</b>	<b>Total</b>	<b>29</b>	
	Malignant Neoplasms	9	31.0
	All Other Diseases (Residual)	6	20.7
	Diseases of the Heart	5	17.2
	Unintentional Injuries	4	13.8
	Homicide and Legal Intervention	2	6.9
<b>65 – 84</b>	<b>Total</b>	<b>39</b>	
	Diseases of the Heart	10	25.6
	Malignant Neoplasms	10	25.6
	All Other Diseases (Residual)	5	12.8
	Cerebrovascular Disease	5	12.8
	Chronic Lower Respiratory Diseases	3	7.7
	Diabetes Mellitus	3	7.7
	All Infective and Parasitic Disease	1	2.6
	Nephritis, Nephrotic Syndrome, and Nephrosis	1	2.6
	Other Diseases of Circulatory System	1	2.6
	<b>85 and Over</b>	<b>Total</b>	<b>22</b>
Malignant Neoplasms		7	31.8
Diseases of the Heart		5	22.7
All Other Diseases (Residual)		3	13.6
Symptoms, Signs and Abnormal Findings, Not Elsewhere Classified		2	9.1
Unintentional Injuries		2	9.1
Alzheimer's Disease		1	4.5
Cerebrovascular Disease		1	4.5
Diabetes Mellitus		1	4.5

**TABLE 16 E**  
**LEADING CAUSES OF HISPANIC DEATHS BY SELECTED AGE GROUPS**  
**2014 RESIDENT DATA**

Age Group		Number	Percent
<b>Under 1</b>	<b>Total</b>	<b>18</b>	
	Certain Conditions Originating in the Perinatal Period	8	44.4
	Congenital Malformations, Deformations and Chromosomal Abnormalities	5	27.8
	All Other Diseases (Residual)	2	11.1
	Diseases of the Heart	1	5.6
	Sudden Infant Death Syndrome	1	5.6
	Symptoms, Signs and Abnormal Findings, Not Elsewhere Classified	1	5.6
<b>1 – 4</b>	<b>Total</b>	<b>4</b>	
	Congenital Malformations, Deformations and Chromosomal Abnormalities	1	25.0
	Diseases of the Heart	1	25.0
	Homicide and Legal Intervention	1	25.0
	Unintentional Injuries	1	25.0
<b>5 – 14</b>	<b>Total</b>	<b>3</b>	
	All Other Diseases (Residual)	1	33.3
	Malignant Neoplasms	1	33.3
	Suicides	1	33.3
<b>15 – 24</b>	<b>Total</b>	<b>15</b>	
	Suicides	5	33.3
	Unintentional Injuries	5	33.3
	All Other Diseases (Residual)	2	13.3
	Congenital Malformations, Deformations and Chromosomal Abnormalities	2	13.3
	Malignant Neoplasms	1	6.7
<b>25 – 44</b>	<b>Total</b>	<b>31</b>	
	Unintentional Injuries	9	29.0
	Diseases of the Heart	5	16.1
	All Other Diseases (Residual)	3	9.7
	Malignant Neoplasms	3	9.7
	Suicides	3	9.7
	All Infective and Parasitic Disease	2	6.5
	Cerebrovascular Disease	2	6.5
	Diabetes Mellitus	1	3.2
	Homicide and Legal Intervention	1	3.2
	Influenza and Pneumonia	1	3.2
	Other External Causes	1	3.2
<b>45 – 54</b>	<b>Total</b>	<b>31</b>	
	Diseases of the Heart	8	25.8
	Malignant Neoplasms	7	22.6
	All Other Diseases (Residual)	4	12.9
	All Infective and Parasitic Disease	3	9.7
	Cerebrovascular Disease	2	6.5
	Chronic Liver Disease and Cirrhosis	2	6.5
<b>55 – 64</b>	<b>Total</b>	<b>32</b>	
	Malignant Neoplasms	11	34.4
	Diseases of the Heart	10	31.3
	Unintentional Injuries	4	12.5
	All Other Diseases (Residual)	2	6.3
	Diabetes Mellitus	2	6.3
	Benign Neoplasms, Carcinoma in Situ, and Neoplasms of Uncertain Behavior and of Unspecified Nature	1	3.1
	Chronic Liver Disease and Cirrhosis	1	3.1
	Chronic Lower Respiratory Diseases	1	3.1
<b>65 – 84</b>	<b>Total</b>	<b>80</b>	
	Diseases of the Heart	19	23.8
	Malignant Neoplasms	19	23.8
	All Other Diseases (Residual)	11	13.8
	Diabetes Mellitus	8	10.0
	Cerebrovascular Disease	6	7.5
	Chronic Liver Disease and Cirrhosis	5	6.3
	Unintentional Injuries	5	6.3
<b>85 and Over</b>	<b>Total</b>	<b>36</b>	
	All Other Diseases (Residual)	9	25.0
	Diseases of the Heart	7	19.4
	Malignant Neoplasms	5	13.9
	Alzheimer's Disease	4	11.1
	Cerebrovascular Disease	3	8.3

**TABLE 17**  
**LEADING CAUSES OF DEATH BY NUMBER AND PERCENT OF TOTAL DEATHS, BY GENDER**  
**2014 RESIDENT DATA**

Cause of Death	Total		Male		Female	
	Number	Percent	Number	Percent	Number	Percent
<b>Total</b>	<b>29,088</b>	<b>100.0</b>	<b>14,314</b>	<b>100.0</b>	<b>14,774</b>	<b>100.0</b>
Diseases of the Heart	6,509	22.4	3,345	23.4	3,164	21.4
Malignant Neoplasms	6,447	22.2	3,401	23.8	3,046	20.6
All Other Diseases	5,089	17.5	2,218	15.5	2,871	19.4
Chronic Lower Respiratory Diseases	1,897	6.5	928	6.5	969	6.6
Unintentional Injuries	1,487	5.1	876	6.1	611	4.1
Cerebrovascular Diseases	1,408	4.8	569	4.0	839	5.7
Alzheimer's Disease	1,310	4.5	396	2.8	914	6.2
Diabetes Mellitus	1,013	3.5	540	3.8	473	3.2
Influenza and Pneumonia	575	2.0	266	1.9	309	2.1
All Infective and Parasitic Diseases	489	1.7	239	1.7	250	1.7
Symptoms, Signs and Abnormal Findings, Not Elsewhere Classified	472	1.6	179	1.3	293	2.0
Suicides	401	1.4	323	2.3	78	0.5
Essential Hypertension and Hypertensive Renal Disease	336	1.2	131	0.9	205	1.4
Chronic Liver Disease and Cirrhosis	314	1.1	201	1.4	113	0.8
Nephritis, Nephrotic Syndrome, and Nephrosis	310	1.1	160	1.1	150	1.0
Other Diseases of Circulatory System	209	0.7	117	0.8	92	0.6
Benign Neoplasms, Carcinoma in Situ, and Neoplasms of Uncertain Behavior and of Unspecified Nature	188	0.6	93	0.6	95	0.6
Atherosclerosis	121	0.4	60	0.4	61	0.4
Congenital Malformations, Deformations and Chromosomal Abnormalities	104	0.4	51	0.4	53	0.4
Certain Conditions Originating in the Perinatal Period	92	0.3	47	0.3	45	0.3
Homicide and Legal Intervention	83	0.3	55	0.4	28	0.2
Anemias	53	0.2	20	0.1	33	0.2
Peptic Ulcer	47	0.2	26	0.2	21	0.1
Cholelithiasis and Other Disorders of the Gallbladder	43	0.1	22	0.2	21	0.1
Other External Causes	36	0.1	19	0.1	17	0.1
Sudden Infant Death Syndrome	17	0.1	12	0.1	5	0.0
Hyperplasia of Prostate	12	0.0	12	0.1	0	0.0
Complications of Pregnancy, Childbirth and the Puerperium	9	0.0	0	0.0	9	0.1
Infections of Kidney	8	0.0	2	0.0	6	0.0
Meningitis	5	0.0	3	0.0	2	0.0
Acute Bronchitis and Bronchiolitis	4	0.0	3	0.0	1	0.0

**TABLE 18**  
**HEART DISEASE DEATHS BY RACE AND AGE**  
**2014 RESIDENT DATA**

Age	<u>Total</u>					
	Total	White	African American	Asian/ Pacific Islander	Other	Hispanic*
<b>Total</b>	<b>6,509</b>	<b>6,324</b>	<b>108</b>	<b>52</b>	<b>25</b>	<b>51</b>
< 1	3	1	0	1	1	1
1 - 4	3	3	0	0	0	1
5 - 9	1	1	0	0	0	0
10 - 14	1	1	0	0	0	0
15 - 19	1	0	1	0	0	0
20 - 24	4	3	1	0	0	0
25 - 29	6	6	0	0	0	1
30 - 34	14	11	2	0	1	1
35 - 39	28	25	3	0	0	1
40 - 44	45	37	5	2	1	2
45 - 49	89	79	7	3	0	3
50 - 54	197	185	6	4	2	5
55 - 59	283	267	10	2	4	8
60 - 64	378	355	15	7	1	2
65 - 69	446	430	9	4	3	6
70 - 74	483	467	10	5	1	2
75 - 79	586	567	10	5	4	7
80 - 84	851	830	10	9	2	4
85 - 89	1,216	1,202	5	7	2	3
90 - 94	1,191	1,177	9	3	2	2
95 - 99	549	544	4	0	1	0
100 +	134	133	1	0	0	2
N.S.	0	0	0	0	0	0

\* Those of Hispanic ethnicity may be of any race and are included in the counts of death by race.

**TABLE 18 A**  
**HEART DISEASE DEATHS BY RACE AND AGE, BY GENDER**  
**2014 RESIDENT DATA**

Age	<u>Male</u>						<u>Female</u>					
	Total	White	African American	Asian/ Pacific Islander	Other	Hispanic*	Total	White	African American	Asian/ Pacific Islander	Other	Hispanic*
<b>Total</b>	<b>3,345</b>	<b>3,236</b>	<b>56</b>	<b>38</b>	<b>15</b>	<b>34</b>	<b>3,164</b>	<b>3,088</b>	<b>52</b>	<b>14</b>	<b>10</b>	<b>17</b>
< 1	1	0	0	1	0	0	2	1	0	0	1	1
1 - 4	2	2	0	0	0	1	1	1	0	0	0	0
5 - 9	1	1	0	0	0	0	0	0	0	0	0	0
10 - 14	0	0	0	0	0	0	1	1	0	0	0	0
15 - 19	1	0	1	0	0	0	0	0	0	0	0	0
20 - 24	3	3	0	0	0	0	1	0	1	0	0	0
25 - 29	5	5	0	0	0	1	1	1	0	0	0	0
30 - 34	11	8	2	0	1	1	3	3	0	0	0	0
35 - 39	17	14	3	0	0	1	11	11	0	0	0	0
40 - 44	33	28	2	2	1	2	12	9	3	0	0	0
45 - 49	65	58	4	3	0	3	24	21	3	0	0	0
50 - 54	134	127	3	2	2	3	63	58	3	2	0	2
55 - 59	203	192	8	1	2	7	80	75	2	1	2	1
60 - 64	274	258	9	6	1	1	104	97	6	1	0	1
65 - 69	294	283	5	4	2	5	152	147	4	0	1	1
70 - 74	297	287	6	4	0	0	186	180	4	1	1	2
75 - 79	331	322	2	5	2	3	255	245	8	0	2	4
80 - 84	462	447	7	6	2	3	389	383	3	3	0	1
85 - 89	581	574	2	4	1	0	635	628	3	3	1	3
90 - 94	450	448	1	0	1	1	741	729	8	3	1	1
95 - 99	155	154	1	0	0	0	394	390	3	0	1	0
100 +	25	25	0	0	0	2	109	108	1	0	0	0
N.S.	0	0	0	0	0	0	0	0	0	0	0	0

\* Those of Hispanic ethnicity may be of any race and are included in the counts of death by race.

**TABLE 19**  
**MALIGNANT NEOPLASM DEATHS BY RACE AND AGE**  
**2014 RESIDENT DATA**

Age	Total					
	Total	White	African American	Asian/ Pacific Islander	Other	Hispanic*
<b>Total</b>	<b>6,447</b>	<b>6,240</b>	<b>120</b>	<b>58</b>	<b>29</b>	<b>47</b>
< 1	0	0	0	0	0	0
1 - 4	4	3	0	1	0	0
5 - 9	2	2	0	0	0	1
10 - 14	8	5	2	1	0	0
15 - 19	5	4	1	0	0	1
20 - 24	5	2	2	1	0	0
25 - 29	12	11	1	0	0	0
30 - 34	24	20	3	1	0	0
35 - 39	33	32	1	0	0	1
40 - 44	43	42	1	0	0	2
45 - 49	144	136	1	4	3	2
50 - 54	303	293	5	5	0	5
55 - 59	466	438	16	7	5	5
60 - 64	654	624	18	8	4	6
65 - 69	754	730	12	7	5	5
70 - 74	866	840	15	8	3	8
75 - 79	890	870	14	5	1	4
80 - 84	923	899	16	7	1	2
85 - 89	752	739	7	1	5	4
90 - 94	412	405	5	1	1	0
95 - 99	131	129	0	1	1	1
100 +	16	16	0	0	0	0
N.S.	0	0	0	0	0	0

\* Those of Hispanic ethnicity may be of any race and are included in the counts of death by race.

**TABLE 19 A**  
**MALIGNANT NEOPLASM DEATHS BY RACE AND AGE, BY GENDER**  
**2014 RESIDENT DATA**

Age	Male						Female					
	Total	White	African American	Asian/ Pacific Islander	Other	Hispanic*	Total	White	African American	Asian/ Pacific Islander	Other	Hispanic*
<b>Total</b>	<b>3,401</b>	<b>3,293</b>	<b>61</b>	<b>31</b>	<b>16</b>	<b>30</b>	<b>3,046</b>	<b>2,947</b>	<b>59</b>	<b>27</b>	<b>13</b>	<b>17</b>
< 1	0	0	0	0	0	0	0	0	0	0	0	0
1 - 4	1	0	0	1	0	0	3	3	0	0	0	0
5 - 9	0	0	0	0	0	0	2	2	0	0	0	1
10 - 14	5	2	2	1	0	0	3	3	0	0	0	0
15 - 19	2	2	0	0	0	0	3	2	1	0	0	1
20 - 24	2	0	1	1	0	0	3	2	1	0	0	0
25 - 29	6	5	1	0	0	0	6	6	0	0	0	0
30 - 34	13	11	2	0	0	0	11	9	1	1	0	0
35 - 39	13	12	1	0	0	0	20	20	0	0	0	1
40 - 44	14	14	0	0	0	0	29	28	1	0	0	2
45 - 49	77	73	0	1	3	2	67	63	1	3	0	0
50 - 54	162	158	3	1	0	2	141	135	2	4	0	3
55 - 59	270	256	6	4	4	5	196	182	10	3	1	0
60 - 64	357	339	9	7	2	4	297	285	9	1	2	2
65 - 69	431	418	6	5	2	4	323	312	6	2	3	1
70 - 74	470	460	9	1	0	5	396	380	6	7	3	3
75 - 79	479	466	9	3	1	2	411	404	5	2	0	2
80 - 84	490	476	8	6	0	2	433	423	8	1	1	0
85 - 89	374	369	2	0	3	3	378	370	5	1	2	1
90 - 94	184	182	2	0	0	0	228	223	3	1	1	0
95 - 99	47	46	0	0	1	1	84	83	0	1	0	0
100 +	4	4	0	0	0	0	12	12	0	0	0	0
N.S.	0	0	0	0	0	0	0	0	0	0	0	0

\* Those of Hispanic ethnicity may be of any race and are included in the counts of death by race.



**TABLE 20**  
**MALE MALIGNANT NEOPLASM DEATHS BY 10 LEADING SITES, BY RACE, BY YEAR**  
**2012-2014 RESIDENT DATA**

	<u>2014</u>				<u>2013</u>				<u>2012</u>			
	Total	White	African American	Other	Total	White	African American	Other	Total	White	African American	Other
<b>Total</b>	<b>3,401</b>	<b>3,293</b>	<b>61</b>	<b>47</b>	<b>3,475</b>	<b>3,372</b>	<b>64</b>	<b>39</b>	<b>3,404</b>	<b>3,300</b>	<b>63</b>	<b>41</b>
Trachea, Bronchus, and Lung	933	905	20	8	1,024	986	29	9	975	956	10	9
Small Intestine, Colon, Rectum and Anus	318	307	4	7	318	309	4	5	307	294	8	5
Prostate	313	303	8	2	312	309	1	2	329	323	4	2
Urinary Tract	233	223	3	7	283	279	3	1	241	234	5	2
Pancreas	214	209	3	2	214	205	6	3	209	202	4	3
Esophagus	165	162	1	2	129	127	1	1	137	135	2	0
Leukemia*	161	156	4	1	162	160	1	1	157	150	4	3
Liver and Intrahepatic Bile Ducts	140	128	4	8	130	122	3	5	135	121	7	7
Non-Hodgkin's Lymphoma	140	136	3	1	144	140	0	4	140	137	3	0
Brain and Other Parts of Nervous System	96	94	0	2	114	111	1	2	105	103	1	1
All Other Sites, Unspecified, Ill-Defined, and Secondary Sites	688	670	11	7	645	624	15	6	669	645	15	9

\* Leukemia is included, although it is not a specific site.

**TABLE 21**  
**FEMALE MALIGNANT NEOPLASM DEATHS BY 10 LEADING SITES, BY RACE, BY YEAR**  
**2012-2014 RESIDENT DATA**

	<u>2014</u>				<u>2013</u>				<u>2012</u>			
	Total	White	African American	Other	Total	White	African American	Other	Total	White	African American	Other
<b>Total</b>	<b>3,046</b>	<b>2,947</b>	<b>59</b>	<b>40</b>	<b>2,971</b>	<b>2,882</b>	<b>54</b>	<b>35</b>	<b>3,011</b>	<b>2,945</b>	<b>46</b>	<b>20</b>
Trachea, Bronchus, and Lung	731	708	12	11	767	744	19	4	770	758	7	5
Breast	396	382	8	6	376	368	4	4	415	407	6	2
Small Intestine, Colon, Rectum and Anus	312	303	6	3	316	307	5	4	308	297	10	1
Pancreas	224	216	5	3	189	182	5	2	214	204	6	4
Ovary	153	151	1	1	139	137	1	1	150	148	1	1
Uterus	125	122	2	1	115	110	3	2	130	129	1	0
Urinary Tract	121	118	1	2	109	106	1	2	117	115	2	0
Leukemia*	109	106	1	2	117	115	0	2	112	111	1	0
Non-Hodgkin's Lymphoma	109	106	2	1	112	110	2	0	116	115	1	0
Brain and Other Parts of Nervous System	71	69	1	1	82	80	0	2	65	63	1	1
All Other Sites, Unspecified, Ill-Defined, and Secondary Sites	695	666	20	9	649	623	14	12	614	598	10	6

\* Leukemia is included, although it is not a specific site.

**TABLE 22**  
**CHRONIC LOWER RESPIRATORY DISEASE DEATHS BY RACE AND AGE**  
**2014 RESIDENT DATA**

Age	Total					
	Total	White	African American	Asian/ Pacific Islander	Other	Hispanic*
<b>Total</b>	<b>1,897</b>	<b>1,865</b>	<b>24</b>	<b>4</b>	<b>4</b>	<b>7</b>
< 1	1	0	1	0	0	0
1 - 4	0	0	0	0	0	0
5 - 9	0	0	0	0	0	0
10 - 14	1	1	0	0	0	0
15 - 19	0	0	0	0	0	0
20 - 24	0	0	0	0	0	0
25 - 29	0	0	0	0	0	0
30 - 34	0	0	0	0	0	0
35 - 39	1	1	0	0	0	0
40 - 44	4	4	0	0	0	0
45 - 49	14	11	2	1	0	1
50 - 54	36	36	0	0	0	0
55 - 59	58	55	3	0	0	0
60 - 64	119	113	5	0	1	1
65 - 69	182	177	2	1	2	2
70 - 74	233	230	3	0	0	1
75 - 79	309	307	1	0	1	1
80 - 84	353	350	2	1	0	0
85 - 89	324	323	1	0	0	1
90 - 94	195	191	3	1	0	0
95 - 99	60	59	1	0	0	0
100 +	7	7	0	0	0	0
N.S.	0	0	0	0	0	0

\* Those of Hispanic ethnicity may be of any race and are included in the counts of death by race.

**TABLE 22 A**  
**CHRONIC LOWER RESPIRATORY DISEASE DEATHS BY RACE AND AGE, BY GENDER**  
**2014 RESIDENT DATA**

Age	Male						Female					
	Total	White	African American	Asian/ Pacific Islander	Other	Hispanic*	Total	White	African American	Asian/ Pacific Islander	Other	Hispanic*
<b>Total</b>	<b>928</b>	<b>909</b>	<b>15</b>	<b>1</b>	<b>3</b>	<b>2</b>	<b>969</b>	<b>956</b>	<b>9</b>	<b>3</b>	<b>1</b>	<b>5</b>
< 1	1	0	1	0	0	0	0	0	0	0	0	0
1 - 4	0	0	0	0	0	0	0	0	0	0	0	0
5 - 9	0	0	0	0	0	0	0	0	0	0	0	0
10 - 14	0	0	0	0	0	0	1	1	0	0	0	0
15 - 19	0	0	0	0	0	0	0	0	0	0	0	0
20 - 24	0	0	0	0	0	0	0	0	0	0	0	0
25 - 29	0	0	0	0	0	0	0	0	0	0	0	0
30 - 34	0	0	0	0	0	0	0	0	0	0	0	0
35 - 39	1	1	0	0	0	0	0	0	0	0	0	0
40 - 44	1	1	0	0	0	0	3	3	0	0	0	0
45 - 49	9	6	2	1	0	1	5	5	0	0	0	0
50 - 54	19	19	0	0	0	0	17	17	0	0	0	0
55 - 59	34	32	2	0	0	0	24	23	1	0	0	0
60 - 64	69	63	5	0	1	1	50	50	0	0	0	0
65 - 69	104	101	1	0	2	0	78	76	1	1	0	2
70 - 74	111	109	2	0	0	0	122	121	1	0	0	1
75 - 79	146	146	0	0	0	0	163	161	1	0	1	1
80 - 84	167	166	1	0	0	0	186	184	1	1	0	0
85 - 89	165	165	0	0	0	0	159	158	1	0	0	1
90 - 94	78	77	1	0	0	0	117	114	2	1	0	0
95 - 99	22	22	0	0	0	0	38	37	1	0	0	0
100 +	1	1	0	0	0	0	6	6	0	0	0	0
N.S.	0	0	0	0	0	0	0	0	0	0	0	0

\* Those of Hispanic ethnicity may be of any race and are included in the counts of death by race.

**TABLE 23**  
**CEREBROVASCULAR DISEASE DEATHS BY RACE AND AGE**  
**2014 RESIDENT DATA**

Age	Total					
	Total	White	African American	Asian/ Pacific Islander	Other	Hispanic*
<b>Total</b>	<b>1,408</b>	<b>1,359</b>	<b>27</b>	<b>14</b>	<b>8</b>	<b>13</b>
< 1	1	1	0	0	0	0
1 - 4	1	1	0	0	0	0
5 - 9	0	0	0	0	0	0
10 - 14	1	1	0	0	0	0
15 - 19	0	0	0	0	0	0
20 - 24	0	0	0	0	0	0
25 - 29	2	1	0	0	1	1
30 - 34	6	6	0	0	0	0
35 - 39	4	4	0	0	0	0
40 - 44	14	11	1	1	1	1
45 - 49	16	14	0	2	0	1
50 - 54	25	23	2	0	0	1
55 - 59	37	31	6	0	0	0
60 - 64	40	36	4	0	0	0
65 - 69	71	69	1	1	0	0
70 - 74	86	82	2	2	0	1
75 - 79	148	143	0	3	2	2
80 - 84	214	205	6	0	3	3
85 - 89	292	283	5	3	1	1
90 - 94	306	305	0	1	0	2
95 - 99	115	114	0	1	0	0
100 +	29	29	0	0	0	0
N.S.	0	0	0	0	0	0

\* Those of Hispanic ethnicity may be of any race and are included in the counts of death by race.

**TABLE 23 A**  
**CEREBROVASCULAR DISEASE DEATHS BY RACE AND AGE, BY GENDER**  
**2014 RESIDENT DATA**

Age	Male						Female					
	Total	White	African American	Asian/ Pacific Islander	Other	Hispanic*	Total	White	African American	Asian/ Pacific Islander	Other	Hispanic*
<b>Total</b>	<b>569</b>	<b>541</b>	<b>14</b>	<b>10</b>	<b>4</b>	<b>7</b>	<b>839</b>	<b>818</b>	<b>13</b>	<b>4</b>	<b>4</b>	<b>6</b>
< 1	1	1	0	0	0	0	0	0	0	0	0	0
1 - 4	1	1	0	0	0	0	0	0	0	0	0	0
5 - 9	0	0	0	0	0	0	0	0	0	0	0	0
10 - 14	0	0	0	0	0	0	1	1	0	0	0	0
15 - 19	0	0	0	0	0	0	0	0	0	0	0	0
20 - 24	0	0	0	0	0	0	0	0	0	0	0	0
25 - 29	2	1	0	0	1	1	0	0	0	0	0	0
30 - 34	3	3	0	0	0	0	3	3	0	0	0	0
35 - 39	2	2	0	0	0	0	2	2	0	0	0	0
40 - 44	7	6	1	0	0	0	7	5	0	1	1	1
45 - 49	11	9	0	2	0	0	5	5	0	0	0	1
50 - 54	10	8	2	0	0	0	15	15	0	0	0	1
55 - 59	18	15	3	0	0	0	19	16	3	0	0	0
60 - 64	28	25	3	0	0	0	12	11	1	0	0	0
65 - 69	37	35	1	1	0	0	34	34	0	0	0	0
70 - 74	43	40	1	2	0	1	43	42	1	0	0	0
75 - 79	79	77	0	2	0	2	69	66	0	1	2	0
80 - 84	89	86	1	0	2	2	125	119	5	0	1	1
85 - 89	120	115	2	2	1	1	172	168	3	1	0	0
90 - 94	86	86	0	0	0	0	220	219	0	1	0	2
95 - 99	29	28	0	1	0	0	86	86	0	0	0	0
100 +	3	3	0	0	0	0	26	26	0	0	0	0
N.S.	0	0	0	0	0	0	0	0	0	0	0	0

\* Those of Hispanic ethnicity may be of any race and are included in the counts of death by race.

**TABLE 24**  
**SUICIDE DEATHS BY RACE AND AGE**  
**2014 RESIDENT DATA**

Age	Total					
	Total	White	African American	Asian/ Pacific Islander	Other	Hispanic*
<b>Total</b>	<b>401</b>	<b>391</b>	<b>4</b>	<b>6</b>	<b>0</b>	<b>10</b>
< 1	0	0	0	0	0	0
1 - 4	0	0	0	0	0	0
5 - 9	0	0	0	0	0	0
10 - 14	5	5	0	0	0	1
15 - 19	18	18	0	0	0	0
20 - 24	47	42	1	4	0	5
25 - 29	33	33	0	0	0	1
30 - 34	24	23	1	0	0	0
35 - 39	25	25	0	0	0	1
40 - 44	31	30	1	0	0	1
45 - 49	38	36	1	1	0	1
50 - 54	55	55	0	0	0	0
55 - 59	37	37	0	0	0	0
60 - 64	25	25	0	0	0	0
65 - 69	20	19	0	1	0	0
70 - 74	11	11	0	0	0	0
75 - 79	6	6	0	0	0	0
80 - 84	10	10	0	0	0	0
85 - 89	11	11	0	0	0	0
90 - 94	4	4	0	0	0	0
95 - 99	1	1	0	0	0	0
100 +	0	0	0	0	0	0
N.S.	0	0	0	0	0	0

\* Those of Hispanic ethnicity may be of any race and are included in the counts of death by race.

**TABLE 24 A**  
**SUICIDE DEATHS BY RACE AND AGE, BY GENDER**  
**2014 RESIDENT DATA**

Age	Male						Female					
	Total	White	African American	Asian/ Pacific Islander	Other	Hispanic*	Total	White	African American	Asian/ Pacific Islander	Other	Hispanic*
<b>Total</b>	<b>323</b>	<b>316</b>	<b>3</b>	<b>4</b>	<b>0</b>	<b>8</b>	<b>78</b>	<b>75</b>	<b>1</b>	<b>2</b>	<b>0</b>	<b>2</b>
< 1	0	0	0	0	0	0	0	0	0	0	0	0
1 - 4	0	0	0	0	0	0	0	0	0	0	0	0
5 - 9	0	0	0	0	0	0	0	0	0	0	0	0
10 - 14	1	1	0	0	0	0	4	4	0	0	0	1
15 - 19	17	17	0	0	0	0	1	1	0	0	0	0
20 - 24	36	32	1	3	0	4	11	10	0	1	0	1
25 - 29	27	27	0	0	0	1	6	6	0	0	0	0
30 - 34	21	21	0	0	0	0	3	2	1	0	0	0
35 - 39	20	20	0	0	0	1	5	5	0	0	0	0
40 - 44	23	22	1	0	0	1	8	8	0	0	0	0
45 - 49	30	28	1	1	0	1	8	8	0	0	0	0
50 - 54	42	42	0	0	0	0	13	13	0	0	0	0
55 - 59	26	26	0	0	0	0	11	11	0	0	0	0
60 - 64	23	23	0	0	0	0	2	2	0	0	0	0
65 - 69	18	18	0	0	0	0	2	1	0	1	0	0
70 - 74	10	10	0	0	0	0	1	1	0	0	0	0
75 - 79	5	5	0	0	0	0	1	1	0	0	0	0
80 - 84	8	8	0	0	0	0	2	2	0	0	0	0
85 - 89	11	11	0	0	0	0	0	0	0	0	0	0
90 - 94	4	4	0	0	0	0	0	0	0	0	0	0
95 - 99	1	1	0	0	0	0	0	0	0	0	0	0
100 +	0	0	0	0	0	0	0	0	0	0	0	0
N.S.	0	0	0	0	0	0	0	0	0	0	0	0

\* Those of Hispanic ethnicity may be of any race and are included in the counts of death by race.

**TABLE 25**  
**TEENAGE SUICIDE DEATHS AS A PERCENT OF TOTAL SUICIDE DEATHS, BY YEAR**  
**1990-2014 RESIDENT DATA**

Year	<u>Total</u>		<u>19 and Under</u>		<u>15 – 19</u>		<u>10 – 14</u>		<u>5 – 9</u>	
	Number	Percent	Number	Percent	Number	Percent	Number	Percent	Number	Percent
2014	401	100.0	23	5.7	18	4.5	5	1.2	0	0.0
2013	445	100.0	26	5.8	23	5.2	3	0.7	0	0.0
2012	381	100.0	32	8.4	25	6.6	7	1.8	0	0.0
2011	420	100.0	30	7.1	25	6.0	5	1.2	0	0.0
2010	369	100.0	28	7.6	25	6.8	3	0.8	0	0.0
2009	356	100.0	23	6.5	21	5.9	2	0.6	0	0.0
2008	376	100.0	29	7.7	28	7.4	1	0.3	0	0.0
2007	322	100.0	24	7.5	22	6.8	2	0.6	0	0.0
2006	330	100.0	31	9.4	28	8.5	3	0.9	0	0.0
2005	331	100.0	24	7.3	23	6.9	1	0.3	0	0.0
2004	339	100.0	24	7.1	22	6.5	2	0.6	0	0.0
2003	350	100.0	26	7.4	20	5.7	5	1.4	1	0.3
2002	312	100.0	19	6.1	18	5.8	1	0.3	0	0.0
2001	304	100.0	38	12.5	32	10.5	5	1.6	1	0.3
2000	286	100.0	29	10.1	26	9.1	3	1.0	0	0.0
1999	302	100.0	27	8.9	23	7.6	4	1.3	0	0.0
1998	328	100.0	25	7.6	22	6.7	3	0.9	0	0.0
1997	345	100.0	29	8.4	29	8.4	0	0.0	0	0.0
1996	321	100.0	27	8.4	25	7.8	2	0.6	0	0.0
1995	336	100.0	34	10.1	30	8.9	4	1.2	0	0.0
1994	322	100.0	41	12.7	38	11.8	3	0.9	0	0.0
1993	318	100.0	24	7.5	22	6.9	2	0.6	0	0.0
1992	287	100.0	24	8.4	20	7.0	3	1.0	1	0.3
1991	334	100.0	26	7.8	23	6.9	3	0.9	0	0.0
1990	336	100.0	27	8.0	24	7.1	3	0.9	0	0.0

**TABLE 26**  
**UNINTENTIONAL INJURY DEATHS BY TYPE OF INJURY BY AGE**  
**2014 OCCURRENCE DATA**

Type of Injury	Total	0 – 4	5 – 14	15 – 24	25 – 44	45 – 64	65 – 74	75 +	N.S.
<b>Grand Total</b>	<b>1,487</b>	<b>29</b>	<b>16</b>	<b>84</b>	<b>233</b>	<b>340</b>	<b>137</b>	<b>648</b>	<b>0</b>
<b>Transport Total</b>	<b>359</b>	<b>11</b>	<b>13</b>	<b>55</b>	<b>81</b>	<b>112</b>	<b>34</b>	<b>53</b>	<b>0</b>
<b>Motor Vehicle</b>	<b>343</b>	<b>11</b>	<b>13</b>	<b>53</b>	<b>76</b>	<b>108</b>	<b>33</b>	<b>49</b>	<b>0</b>
Injury to Pedestrian	22	1	1	1	7	5	3	4	0
Injury to Pedal Cyclist	4	0	1	0	0	3	0	0	0
Injury to Motorcyclist	41	0	0	4	14	21	2	0	0
Car Occupant	67	4	1	14	11	21	11	5	0
Pick-up Truck or Van Occupant	23	1	0	2	8	7	2	3	0
Heavy Transport Vehicle Occupant	8	0	0	0	2	4	1	1	0
Other and Unspecified	178	5	10	32	34	47	14	36	0
<b>Railroad</b>	<b>2</b>	<b>0</b>	<b>0</b>	<b>1</b>	<b>1</b>	<b>0</b>	<b>0</b>	<b>0</b>	<b>0</b>
Injury to Pedestrian	2	0	0	1	1	0	0	0	0
Injury to Pedal Cyclist	0	0	0	0	0	0	0	0	0
Occupant of Railroad Train	0	0	0	0	0	0	0	0	0
Other	0	0	0	0	0	0	0	0	0
<b>Other Road Vehicle</b>	<b>1</b>	<b>0</b>	<b>0</b>	<b>0</b>	<b>0</b>	<b>0</b>	<b>1</b>	<b>0</b>	<b>0</b>
Injury to Pedestrian	0	0	0	0	0	0	0	0	0
Injury to Pedal Cyclist	1	0	0	0	0	0	1	0	0
Other	0	0	0	0	0	0	0	0	0
<b>Water Transport</b>	<b>7</b>	<b>0</b>	<b>0</b>	<b>1</b>	<b>3</b>	<b>1</b>	<b>0</b>	<b>2</b>	<b>0</b>
Drowning	6	0	0	1	3	1	0	1	0
Other and Unspecified	1	0	0	0	0	0	0	1	0
<b>Air Transport</b>	<b>3</b>	<b>0</b>	<b>0</b>	<b>0</b>	<b>1</b>	<b>2</b>	<b>0</b>	<b>0</b>	<b>0</b>
<b>Other and Unspecified</b>	<b>3</b>	<b>0</b>	<b>0</b>	<b>0</b>	<b>0</b>	<b>1</b>	<b>0</b>	<b>2</b>	<b>0</b>
<b>Other Injuries</b>	<b>1,128</b>	<b>18</b>	<b>3</b>	<b>29</b>	<b>152</b>	<b>228</b>	<b>103</b>	<b>595</b>	<b>0</b>
Falls	544	1	0	3	14	58	47	421	0
Machinery	13	0	0	2	3	2	3	3	0
Firearms	2	0	1	0	1	0	0	0	0
Exposure to other Inanimate Mechanical Forces	23	2	0	1	3	6	5	6	0
Exposure to Animate Mechanical Forces	4	0	0	0	0	2	2	0	0
Drowning	24	6	0	1	10	4	1	2	0
Mechanical Suffocation	16	6	0	0	4	4	0	2	0
Choking	62	0	0	0	4	10	10	38	0
Electric Current	5	0	0	0	3	2	0	0	0
Excessive Natural Heat or Cold	15	0	0	0	2	6	3	4	0
Fires	37	3	2	1	6	10	5	10	0
Poisoning	246	0	0	20	98	109	5	14	0
Other	137	0	0	1	4	15	22	95	0

**TABLE 27**  
**TOTAL FETAL DEATHS, BY AGE AND RACE OF MOTHER**  
**2014 RESIDENT DATA**

Age	Total	White	African American	Asian/ Pacific Islander	Other	Hispanic*
<b>Total</b>	<b>178</b>	<b>145</b>	<b>21</b>	<b>4</b>	<b>8</b>	<b>15</b>
< 15	0	0	0	0	0	0
15	1	1	0	0	0	1
16	1	0	1	0	0	0
17	1	1	0	0	0	0
18	5	5	0	0	0	0
19	8	5	3	0	0	0
<b>15 – 19</b>	<b>16</b>	<b>12</b>	<b>4</b>	<b>0</b>	<b>0</b>	<b>1</b>
20	2	2	0	0	0	0
21	7	7	0	0	0	0
22	12	10	1	0	1	2
23	11	6	3	0	2	3
24	16	13	2	0	1	0
<b>20 – 24</b>	<b>48</b>	<b>38</b>	<b>6</b>	<b>0</b>	<b>4</b>	<b>5</b>
25	4	4	0	0	0	1
26	6	6	0	0	0	0
27	8	6	2	0	0	0
28	13	11	2	0	0	1
29	6	4	1	0	1	1
<b>25 – 29</b>	<b>37</b>	<b>31</b>	<b>5</b>	<b>0</b>	<b>1</b>	<b>3</b>
30	14	13	0	1	0	0
31	12	10	1	1	0	0
32	9	7	0	1	1	2
33	8	7	1	0	0	1
34	3	3	0	0	0	0
<b>30 – 34</b>	<b>46</b>	<b>40</b>	<b>2</b>	<b>3</b>	<b>1</b>	<b>3</b>
35	6	5	1	0	0	1
36	4	2	1	1	0	0
37	5	4	0	0	1	1
38	3	2	1	0	0	0
39	5	4	1	0	0	0
<b>35 – 39</b>	<b>23</b>	<b>17</b>	<b>4</b>	<b>1</b>	<b>1</b>	<b>2</b>
40	3	3	0	0	0	0
41	5	4	0	0	1	1
42	0	0	0	0	0	0
43	0	0	0	0	0	0
44	0	0	0	0	0	0
<b>40 – 44</b>	<b>8</b>	<b>7</b>	<b>0</b>	<b>0</b>	<b>1</b>	<b>1</b>
45 +	0	0	0	0	0	0
<b>N.S.</b>	<b>0</b>	<b>0</b>	<b>0</b>	<b>0</b>	<b>0</b>	<b>0</b>

\* Those of Hispanic ethnicity may be of any race and are included in the counts of death by race.

**TABLE 27 A**  
**IN-WEDLOCK AND OUT-OF-WEDLOCK FETAL DEATHS, BY AGE AND RACE OF MOTHER**  
**2014 RESIDENT DATA**

Age	In-Wedlock Fetal Deaths						Out-of-Wedlock Fetal Deaths					
	Total	White	African American	Asian/Pacific Islander	Other	Hispanic*	Total	White	African American	Asian/Pacific Islander	Other	Hispanic*
<b>Total</b>	<b>100</b>	<b>86</b>	<b>7</b>	<b>3</b>	<b>4</b>	<b>9</b>	<b>78</b>	<b>59</b>	<b>14</b>	<b>1</b>	<b>4</b>	<b>6</b>
< 15	0	0	0	0	0	0	0	0	0	0	0	0
15	0	0	0	0	0	0	1	1	0	0	0	1
16	0	0	0	0	0	0	1	0	1	0	0	0
17	0	0	0	0	0	0	1	1	0	0	0	0
18	0	0	0	0	0	0	5	5	0	0	0	0
19	0	0	0	0	0	0	8	5	3	0	0	0
<b>15 – 19</b>	<b>0</b>	<b>0</b>	<b>0</b>	<b>0</b>	<b>0</b>	<b>0</b>	<b>16</b>	<b>12</b>	<b>4</b>	<b>0</b>	<b>0</b>	<b>1</b>
20	1	1	0	0	0	0	1	1	0	0	0	0
21	1	1	0	0	0	0	6	6	0	0	0	0
22	5	4	0	0	1	2	7	6	1	0	0	0
23	6	4	1	0	1	2	5	2	2	0	1	1
24	5	5	0	0	0	0	11	8	2	0	1	0
<b>20 – 24</b>	<b>18</b>	<b>15</b>	<b>1</b>	<b>0</b>	<b>2</b>	<b>4</b>	<b>30</b>	<b>23</b>	<b>5</b>	<b>0</b>	<b>2</b>	<b>1</b>
25	3	3	0	0	0	1	1	1	0	0	0	0
26	5	5	0	0	0	0	1	1	0	0	0	0
27	5	5	0	0	0	0	3	1	2	0	0	0
28	9	7	2	0	0	0	4	4	0	0	0	1
29	3	2	1	0	0	0	3	2	0	0	1	1
<b>25 – 29</b>	<b>25</b>	<b>22</b>	<b>3</b>	<b>0</b>	<b>0</b>	<b>1</b>	<b>12</b>	<b>9</b>	<b>2</b>	<b>0</b>	<b>1</b>	<b>2</b>
30	11	10	0	1	0	0	3	3	0	0	0	0
31	9	8	0	1	0	0	3	2	1	0	0	0
32	6	4	0	1	1	2	3	3	0	0	0	0
33	6	5	1	0	0	0	2	2	0	0	0	1
34	2	2	0	0	0	0	1	1	0	0	0	0
<b>30 – 34</b>	<b>34</b>	<b>29</b>	<b>1</b>	<b>3</b>	<b>1</b>	<b>2</b>	<b>12</b>	<b>11</b>	<b>1</b>	<b>0</b>	<b>0</b>	<b>1</b>
35	4	4	0	0	0	1	2	1	1	0	0	0
36	1	1	0	0	0	0	3	1	1	1	0	0
37	4	4	0	0	0	0	1	0	0	0	1	1
38	2	1	1	0	0	0	1	1	0	0	0	0
39	4	3	1	0	0	0	1	1	0	0	0	0
<b>35 – 39</b>	<b>15</b>	<b>13</b>	<b>2</b>	<b>0</b>	<b>0</b>	<b>1</b>	<b>8</b>	<b>4</b>	<b>2</b>	<b>1</b>	<b>1</b>	<b>1</b>
40	3	3	0	0	0	0	0	0	0	0	0	0
41	5	4	0	0	1	1	0	0	0	0	0	0
42	0	0	0	0	0	0	0	0	0	0	0	0
43	0	0	0	0	0	0	0	0	0	0	0	0
44	0	0	0	0	0	0	0	0	0	0	0	0
<b>40 – 44</b>	<b>8</b>	<b>7</b>	<b>0</b>	<b>0</b>	<b>1</b>	<b>1</b>	<b>0</b>	<b>0</b>	<b>0</b>	<b>0</b>	<b>0</b>	<b>0</b>
45 +	0	0	0	0	0	0	0	0	0	0	0	0
<b>N.S.</b>	<b>0</b>	<b>0</b>	<b>0</b>	<b>0</b>	<b>0</b>	<b>0</b>	<b>0</b>	<b>0</b>	<b>0</b>	<b>0</b>	<b>0</b>	<b>0</b>

\* Those of Hispanic ethnicity may be of any race and are included in the counts of death by race.



**TABLE 28**  
**FETAL DEATH BY CAUSE**  
**2014 RESIDENT DATA**

Cause of Death	Total		Hispanic*	
	Number	Rate	Number	Rate
<b>All Causes</b>	<b>178</b>	<b>4.5</b>	<b>15</b>	<b>4.5</b>
<b>Maternal Conditions Which May be Unrelated to Present Pregnancy</b>	<b>17</b>	<b>0.4</b>	<b>1</b>	<b>0.3</b>
Hypertensive Disorders	9		0	
Renal and Urinary Tract Diseases	0		0	
Infectious and Parasitic Diseases	0		0	
Other Chronic Circulatory and Respiratory Diseases	0		0	
Injury	0		0	
Other & Unspecified Maternal Conditions Which May Be Unrelated to Present Pregnancy	8		1	
<b>Maternal Complications of Pregnancy</b>	<b>15</b>	<b>0.4</b>	<b>3</b>	<b>0.9</b>
Premature Rupture of Membranes	8		1	
Ectopic Pregnancy	0		0	
Multiple Pregnancy	4		1	
Termination of Pregnancy	0		0	
Other & Unspecified Maternal Complications of Pregnancy	3		1	
<b>Complications of Placenta, Cord, and Membranes</b>	<b>51</b>	<b>1.3</b>	<b>3</b>	<b>0.9</b>
Placenta Previa	0		0	
Other Forms of Placental Separation and Hemorrhage	19		1	
Other Abnormalities of Placenta	9		1	
Placental Transfusion Syndromes	3		0	
Prolapsed Cord	1		0	
Other Compression of Umbilical Cord	10		1	
Other Conditions of Placenta, Cord, and Membranes	9		0	
<b>Complications of Labor and Delivery</b>	<b>0</b>	<b>0.0</b>	<b>0</b>	<b>0.0</b>
Breech Delivery and Extraction	0		0	
Other Malpresentation, Malposition, and Disproportion	0		0	
Forceps Delivery	0		0	
Caesarean Delivery	0		0	
Birth Trauma	0		0	
Other & Unspecified Complications of Labor and Delivery	0		0	
<b>Congenital Anomalies</b>	<b>19</b>	<b>0.5</b>	<b>2</b>	<b>0.6</b>
Central Nervous System	3		0	
Circulatory System	0		0	
Other & Unspecified Congenital Anomalies	16		2	
<b>Fetal Conditions, Diseases, and Disorders</b>	<b>67</b>	<b>1.7</b>	<b>5</b>	<b>1.5</b>
Immaturity	2		1	
Asphyxia and Anoxia	0		0	
Other Respiratory Conditions	1		0	
Infections Specific to Perinatal Period	2		0	
Hemorrhage	1		0	
Homolytic Disease	1		0	
Other Jaundice	0		0	
Endocrine and Metabolic Disturbances	9		1	
Hematological Disorders	0		0	
Disorders of Digestive System	0		0	
Other & Ill-Defined Conditions, Diseases, and Disorders	51		3	
<b>Other Causes Usually Classified Elsewhere</b>	<b>9</b>	<b>0.2</b>	<b>1</b>	<b>0.3</b>

\* Those of Hispanic ethnicity may be of any race and are included in the counts of death by race.

Race-specific rates per 1,000 live births

**TABLE 28 A**  
**FETAL DEATH BY CAUSE, BY RACE OF MOTHER**  
**2014 RESIDENT DATA**

Cause of Death	White		African American		Asian/Pacific Islander		Other	
	Number	Rate	Number	Rate	Number	Rate	Number	Rate
<b>All Causes</b>	<b>145</b>	<b>4.3</b>	<b>21</b>	<b>8.8</b>	<b>4</b>	<b>2.9</b>	<b>8</b>	<b>4.3</b>
<b>Maternal Conditions Which May be Unrelated to Present Pregnancy</b>	15	0.4	2	0.8	0	0.0	0	0.0
Hypertensive Disorders	8		1		0		0	
Renal and Urinary Tract Diseases	0		0		0		0	
Infectious and Parasitic Diseases	0		0		0		0	
Other Chronic Circulatory and Respiratory Diseases	0		0		0		0	
Injury	0		0		0		0	
Other & Unspecified Maternal Conditions Which May Be Unrelated to Present Pregnancy	7		1		0		0	
<b>Maternal Complications of Pregnancy</b>	12	0.4	1	0.4	0	0.0	2	1.1
Premature Rupture of Membranes	6		1		0		1	
Ectopic Pregnancy	0		0		0		0	
Multiple Pregnancy	4		0		0		0	
Termination of Pregnancy	0		0		0		0	
Other & Unspecified Maternal Complications of Pregnancy	2		0		0		1	
<b>Complications of Placenta, Cord, and Membranes</b>	42	1.2	6	2.5	1	0.7	2	1.1
Placenta Previa	0		0		0		0	
Other Forms of Placental Separation and Hemorrhage	16		3		0		0	
Other Abnormalities of Placenta	5		2		1		1	
Placental Transfusion Syndromes	3		0		0		0	
Prolapsed Cord	1		0		0		0	
Other Compression of Umbilical Cord	9		0		0		1	
Other Conditions of Placenta, Cord, and Membranes	8		1		0		0	
<b>Complications of Labor and Delivery</b>	0	0.0	0	0.0	0	0.0	0	0.0
Breech Delivery and Extraction	0		0		0		0	
Other Malpresentation, Malposition, and Disproportion	0		0		0		0	
Forceps Delivery	0		0		0		0	
Caesarean Delivery	0		0		0		0	
Birth Trauma	0		0		0		0	
Other & Unspecified Complications of Labor and Delivery	0		0		0		0	
<b>Congenital Anomalies</b>	15	0.4	1	0.4	1	0.7	2	1.1
Central Nervous System	3		0		0		0	
Circulatory System	0		0		0		0	
Other & Unspecified Congenital Anomalies	12		1		1		2	
<b>Fetal Conditions, Diseases, and Disorders</b>	55	1.6	9	3.8	2	1.4	1	0.5
Immaturity	2		0		0		0	
Asphyxia and Anoxia	0		0		0		0	
Other Respiratory Conditions	1		0		0		0	
Infections Specific to Perinatal Period	1		0		1		0	
Hemorrhage	1		0		0		0	
Homolytic Disease	1		0		0		0	
Other Jaundice	0		0		0		0	
Endocrine and Metabolic Disturbances	7		1		1		0	
Hematological Disorders	0		0		0		0	
Disorders of Digestive System	0		0		0		0	
Other & Ill-Defined Conditions, Diseases, and Disorders	42		8		0		1	
<b>Other Causes Usually Classified Elsewhere</b>	6	0.2	2	0.8	0	0.0	1	0.5

Race-Specific Rates per 1,000 Live Births

**TABLE 29**  
**INFANT DEATHS BY CAUSE**  
**2014 RESIDENT DATA**

Cause of Death	Total		Hispanic*	
	Number	Rate	Number	Rate
<b>All Causes</b>	<b>191</b>	<b>4.8</b>	<b>18</b>	<b>5.4</b>
Certain Intestinal Infections	1	0.0	0	0.0
Septicemia	0	0.0	0	0.0
Other Infective and Parasitic Diseases	0	0.0	0	0.0
Malignant Neoplasms, Including Neoplasms of Lymphatic and Hematopoietic Tissues	0	0.0	0	0.0
Cystic Fibrosis	0	0.0	0	0.0
Diseases of the Blood and Blood-Forming Organs	1	0.0	0	0.0
Meningitis	0	0.0	0	0.0
Other Diseases of Nervous System and Sense Organs	3	0.1	0	0.0
Diseases of the Circulatory System	4	0.1	1	0.3
Acute Upper Respiratory Infections	0	0.0	0	0.0
Bronchitis and Bronchiolitis	1	0.0	0	0.0
Influenza	0	0.0	0	0.0
Pneumonia	0	0.0	0	0.0
Pulmonary Fibrosis	0	0.0	0	0.0
All Other Diseases of Respiratory System	6	0.2	2	0.6
Hernia of the Abdominal Cavity and Intestinal Obstruction Without Hernia	0	0.0	0	0.0
Other Diseases of Digestive System	0	0.0	0	0.0
<b>Congenital Malformations, Deformations, and Chromosomal Abnormalities</b>	<b>46</b>	<b>1.2</b>	<b>5</b>	<b>1.5</b>
Anencephalus and Similar Anomalies	1		0	
Spina Bifida	0		0	
Congenital Hydrocephalus	1		0	
Other Congenital Anomalies of Central Nervous System and Eye	1		0	
Congenital Anomalies of Heart	12		1	
Other Congenital Anomalies of Circulatory System	1		0	
Congenital Anomalies of Respiratory System	7		1	
Congenital Anomalies of Digestive System	0		0	
Congenital Anomalies of Genitourinary System	2		0	
Congenital Anomalies of Musculoskeletal System	4		0	
Down's Syndrome	1		0	
Other Chromosomal Anomalies	12		3	
Other and Unspecified Congenital Anomalies	4		0	
<b>Certain Conditions Originating in the Perinatal Period</b>	<b>89</b>	<b>2.2</b>	<b>8</b>	<b>2.4</b>
Newborn Affected by Maternal Conditions Which May Be Unrelated to Present Pregnancy	3		0	
Hypertensive Disorders	1		0	
Renal and Urinary Tract Diseases	0		0	
Infectious and Parasitic Diseases	0		0	
Other Chronic Circulatory and Respiratory Diseases	0		0	
All Other Maternal Conditions Which May Be Unrelated to Present Pregnancy	2		0	
Newborn Affected by Maternal Complications of Pregnancy	17		1	
Newborn Affected by Complications of Placenta, Cord, and Membranes	10		2	
Newborn Affected by Other Complications of Labor and Delivery	2		0	
Slow Fetal Growth and Fetal Malnutrition	2		0	
Disorders Relating to Short Gestation and Unspecified Low Birthweight	19		4	
Disorders Relating to Long Gestation and High Birthweight	0		0	
Birth Trauma	0		0	
Intrauterine Hypoxia and Birth Asphyxia	1		0	
Respiratory Distress Syndrome	6		0	
Other Respiratory Conditions of Newborn	4		1	
Infections Specific to the Perinatal Period	5		0	
Neonatal Hemorrhage	2		0	
Hemolytic Disease of Newborn Due to Isoimmunization	0		0	
Other Perinatal Jaundice	1		0	
Syndrome of Infant of a Diabetic Mother and Neonatal Diabetes Mellitus	0		0	
Hemorrhagic Disease of Newborn	0		0	
All Other and Ill-Defined Condition Originating in the Perinatal Period	17		0	
<b>Sudden Infant Death Syndrome</b>	<b>17</b>	<b>0.4</b>	<b>1</b>	<b>0.3</b>
<b>Symptoms, Signs and Abnormal Findings, Not Elsewhere Classified</b>	<b>9</b>	<b>0.2</b>	<b>1</b>	<b>0.3</b>
<b>Unintentional Injuries</b>	<b>8</b>	<b>0.2</b>	<b>0</b>	<b>0.0</b>
Inhalation and Ingestion of Food or Other Object				
Causing Obstruction of Respiratory Tract or Suffocation	0		0	
Unintentional Mechanical Suffocation	3		0	
Other Unintentional Injuries	5		0	
<b>Homicide</b>	<b>3</b>	<b>0.1</b>	<b>0</b>	<b>0.0</b>
<b>All Other Causes</b>	<b>3</b>	<b>0.1</b>	<b>0</b>	<b>0.0</b>

\* Those of Hispanic ethnicity may be of any race and are included in the counts of death by race. Race-Specific Rates per 1,000 Live Births.

**TABLE 29 A**  
**INFANT DEATHS BY CAUSE, BY RACE OF MOTHER**  
**2014 RESIDENT DATA**

Cause of Death	White		African American		Asian/Pacific Islander		Other	
	Number	Rate	Number	Rate	Number	Rate	Number	Rate
<b>All Causes</b>	<b>156</b>	<b>4.6</b>	<b>21</b>	<b>8.8</b>	<b>8</b>	<b>5.8</b>	<b>6</b>	<b>3.2</b>
<b>Certain Intestinal Infections</b>	0	0.0	1	0.4	0	0.0	0	0.0
<b>Septicemia</b>	0	0.0	0	0.0	0	0.0	0	0.0
<b>Other Infective and Parasitic Diseases</b>	0	0.0	0	0.0	0	0.0	0	0.0
<b>Malignant Neoplasms, Including Neoplasms of Lymphatic and Hematopoietic Tissues</b>	0	0.0	0	0.0	0	0.0	0	0.0
<b>Cystic Fibrosis</b>	0	0.0	0	0.0	0	0.0	0	0.0
<b>Diseases of the Blood and Blood-Forming Organs</b>	1	0.0	0	0.0	0	0.0	0	0.0
<b>Meningitis</b>	0	0.0	0	0.0	0	0.0	0	0.0
<b>Other Diseases of Nervous System and Sense Organs</b>	3	0.1	0	0.0	0	0.0	0	0.0
<b>Diseases of the Circulatory System</b>	2	0.1	0	0.0	1	0.7	1	0.5
<b>Acute Upper Respiratory Infections</b>	0	0.0	0	0.0	0	0.0	0	0.0
<b>Bronchitis and Bronchiolitis</b>	0	0.0	1	0.4	0	0.0	0	0.0
<b>Influenza</b>	0	0.0	0	0.0	0	0.0	0	0.0
<b>Pneumonia</b>	0	0.0	0	0.0	0	0.0	0	0.0
<b>Pulmonary Fibrosis</b>	0	0.0	0	0.0	0	0.0	0	0.0
<b>All Other Diseases of Respiratory System</b>	3	0.1	3	1.3	0	0.0	0	0.0
<b>Hernia of the Abdominal Cavity and Intestinal Obstruction Without Hernia</b>	0	0.0	0	0.0	0	0.0	0	0.0
<b>Other Diseases of Digestive System</b>	0	0.0	0	0.0	0	0.0	0	0.0
<b>Congenital Malformations, Deformations, and Chromosomal Abnormalities</b>	43	1.3	1	0.4	0	0.0	2	1.1
Anencephalus and Similar Anomalies	1		0		0		0	
Spina Bifida	0		0		0		0	
Congenital Hydrocephalus	1		0		0		0	
Other Congenital Anomalies of Central Nervous System and Eye	1		0		0		0	
Congenital Anomalies of Heart	11		0		0		1	
Other Congenital Anomalies of Circulatory System	1		0		0		0	
Congenital Anomalies of Respiratory System	7		0		0		0	
Congenital Anomalies of Digestive System	0		0		0		0	
Congenital Anomalies of Genitourinary System	2		0		0		0	
Congenital Anomalies of Musculoskeletal System	4		0		0		0	
Down's Syndrome	1		0		0		0	
Other Chromosomal Anomalies	10		1		0		1	
Other and Unspecified Congenital Anomalies	4		0		0		0	
<b>Certain Conditions Originating in the Perinatal Period</b>	73	2.1	8	3.3	6	4.3	2	1.1
Newborn Affected by Maternal Conditions Which May Be Unrelated to Present Pregnancy	3		0		0		0	
Hypertensive Disorders	1		0		0		0	
Renal and Urinary Tract Diseases	0		0		0		0	
Infectious and Parasitic Diseases	0		0		0		0	
Other Chronic Circulatory and Respiratory Diseases	0		0		0		0	
All Other Maternal Conditions Which May Be Unrelated to Present Pregnancy	2		0		0		0	
Newborn Affected by Maternal Complications of Pregnancy	16		0		1		0	
Newborn Affected by Complications of Placenta, Cord, and Membranes	5		3		2		0	
Newborn Affected by Other Complications of Labor and Delivery	2		0		0		0	
Slow Fetal Growth and Fetal Malnutrition	2		0		0		0	
Disorders Relating to Short Gestation and Unspecified Low Birthweight	14		3		1		1	
Disorders Relating to Long Gestation and High Birthweight	0		0		0		0	
Birth Trauma	0		0		0		0	
Intrauterine Hypoxia and Birth Asphyxia	1		0		0		0	
Respiratory Distress Syndrome	6		0		0		0	
Other Respiratory Conditions of Newborn	3		0		0		1	
Infections Specific to the Perinatal Period	4		0		1		0	
Neonatal Hemorrhage	2		0		0		0	
Hemolytic Disease of Newborn Due to Isoimmunization	0		0		0		0	
Other Perinatal Jaundice	1		0		0		0	
Syndrome of Infant of a Diabetic Mother and Neonatal Diabetes Mellitus	0		0		0		0	
Hemorrhagic Disease of Newborn	0		0		0		0	
All Other and III-Defined Condition Originating in the Perinatal Period	14		2		1		0	
<b>Sudden Infant Death Syndrome</b>	16	0.5	1	0.4	0	0.0	0	0.0
<b>Symptoms, Signs and Abnormal Findings, Not Elsewhere Classified</b>	6	0.2	2	0.8	0	0.0	1	0.5
<b>Unintentional Injuries</b>	5	0.1	2	0.8	1	0.7	0	0.0
Inhalation and Ingestion of Food or Other Object Causing Obstruction of Respiratory Tract or Suffocation	0		0		0		0	
Unintentional Mechanical Suffocation	2		1		0		0	
Other Unintentional Injuries	3		1		1		0	
<b>Homicide</b>	2	0.1	1	0.4	0	0.0	0	0.0
<b>All Other Causes</b>	2	0.1	1	0.4	0	0.0	0	0.0

Race-Specific Rates per 1,000 Live Births.

**TABLE 30**  
**INFANT DEATHS BY CAUSE AND GENDER, BY SUBDIVISION OF THE FIRST YEAR**  
**2014 RESIDENT DATA**

Cause	Gender	Under 1 Day		Under 1 Week		Under 1 Month*		Under 1 Year	
		Total	Hispanic**	Total	Hispanic**	Total	Hispanic**	Total	Hispanic**
<b>Total</b>	<b>Total</b>	<b>76</b>	<b>9</b>	<b>100</b>	<b>10</b>	<b>123</b>	<b>10</b>	<b>191</b>	<b>18</b>
	Male	32	1	50	2	62	2	102	5
	Female	44	8	50	8	61	8	89	13
<b>Infectious and Parasitic Diseases</b>	Total	0	0	0	0	0	0	1	0
	Male	0	0	0	0	0	0	0	
	Female	0	0	0	0	0	0	1	
<b>Malignant Neoplasms, including Neoplasms of Lymphatic and Hematopoietic Tissue</b>	Total	0	0	0	0	0	0	0	0
	Male	0	0	0	0	0	0	0	
	Female	0	0	0	0	0	0	0	
<b>Endocrine, Nutritional, and Metabolic Diseases</b>	Total	0	0	0	0	0	0	0	0
	Male	0	0	0	0	0	0	0	
	Female	0	0	0	0	0	0	0	
<b>Diseases of the Blood and Blood-Forming Organs</b>	Total	0	0	0	0	0	0	1	0
	Male	0	0	0	0	0	0	1	
	Female	0	0	0	0	0	0	0	
<b>Diseases of the Nervous System and Sense Organs</b>	Total	0	0	0	0	0	0	3	0
	Male	0	0	0	0	0	0	1	
	Female	0	0	0	0	0	0	2	
<b>Diseases of the Circulatory System</b>	Total	0	0	0	0	0	0	4	0
	Male	0	0	0	0	0	0	2	
	Female	0	0	0	0	0	0	2	
<b>Diseases of the Respiratory System</b>	Total	0	0	0	0	0	0	7	0
	Male	0	0	0	0	0	0	5	
	Female	0	0	0	0	0	0	2	
<b>Diseases of the Digestive System</b>	Total	0	0	0	0	0	0	0	0
	Male	0	0	0	0	0	0	0	
	Female	0	0	0	0	0	0	0	
<b>Congenital Anomalies</b>	Total	14	2	20	2	31	2	46	0
	Male	7	0	11	0	15	0	21	
	Female	7	2	9	2	16	2	25	
<b>Certain Conditions Originating in the Perinatal Period</b>	Total	60	7	78	8	88	8	89	0
	Male	25	1	39	2	45	2	45	
	Female	35	6	39	6	43	6	44	
<b>Sudden Infant Death Syndrome</b>	Total	0	0	0	0	0	0	17	0
	Male	0	0	0	0	0	0	12	
	Female	0	0	0	0	0	0	5	
<b>Symptoms, Signs and Abnormal Findings, Not Elsewhere Classified</b>	Total	0	0	0	0	1	0	9	0
	Male	0	0	0	0	1	0	6	
	Female	0	0	0	0	0	0	3	
<b>Unintentional Injuries, and Violence</b>	Total	0	0	0	0	1	0	12	0
	Male	0	0	0	0	1	0	9	
	Female	0	0	0	0	0	0	3	
<b>All Other Causes</b>	Total	2	0	2	0	2	0	2	18
	Male	0	0	0	0	0	0	0	5
	Female	2	0	2	0	2	0	2	13

\* Under 28 days.

\*\* Those of Hispanic ethnicity may be of any race and are included in the counts of death by race.

**TABLE 30 A**  
**INFANT DEATHS BY CAUSE, GENDER, AND RACE, BY SUBDIVISION OF THE FIRST YEAR**  
**2014 RESIDENT DATA**

Cause	Gender	Under 1 Day				Under 1 Week			
		White	African American	Asian/Pacific Islander	Other	White	African American	Asian/Pacific Islander	Other
<b>Total</b>	<b>Total</b>	<b>62</b>	<b>7</b>	<b>5</b>	<b>2</b>	<b>84</b>	<b>8</b>	<b>5</b>	<b>3</b>
	Male	28	2	2	0	44	3	2	1
	Female	34	5	3	2	40	5	3	2
<b>Infectious and Parasitic Diseases</b>	Total	0	0	0	0	0	0	0	0
	Male	0	0	0	0	0	0	0	0
	Female	0	0	0	0	0	0	0	0
<b>Malignant Neoplasms, including Neoplasms of Lymphatic and Hematopoietic Tissue</b>	Total	0	0	0	0	0	0	0	0
	Male	0	0	0	0	0	0	0	0
	Female	0	0	0	0	0	0	0	0
<b>Endocrine, Nutritional, and Metabolic Diseases</b>	Total	0	0	0	0	0	0	0	0
	Male	0	0	0	0	0	0	0	0
	Female	0	0	0	0	0	0	0	0
<b>Diseases of the Blood and Blood-Forming Organs</b>	Total	0	0	0	0	0	0	0	0
	Male	0	0	0	0	0	0	0	0
	Female	0	0	0	0	0	0	0	0
<b>Diseases of the Nervous System and Sense Organs</b>	Total	0	0	0	0	0	0	0	0
	Male	0	0	0	0	0	0	0	0
	Female	0	0	0	0	0	0	0	0
<b>Diseases of the Circulatory System</b>	Total	0	0	0	0	0	0	0	0
	Male	0	0	0	0	0	0	0	0
	Female	0	0	0	0	0	0	0	0
<b>Diseases of the Respiratory System</b>	Total	0	0	0	0	0	0	0	0
	Male	0	0	0	0	0	0	0	0
	Female	0	0	0	0	0	0	0	0
<b>Diseases of the Digestive System</b>	Total	0	0	0	0	0	0	0	0
	Male	0	0	0	0	0	0	0	0
	Female	0	0	0	0	0	0	0	0
<b>Congenital Anomalies</b>	Total	13	0	0	1	19	0	0	1
	Male	7	0	0	0	11	0	0	0
	Female	6	0	0	1	8	0	0	1
<b>Certain Conditions Originating in the Perinatal Period</b>	Total	47	7	5	1	63	8	5	2
	Male	21	2	2	0	33	3	2	1
	Female	26	5	3	1	30	5	3	1
<b>Sudden Infant Death Syndrome</b>	Total	0	0	0	0	0	0	0	0
	Male	0	0	0	0	0	0	0	0
	Female	0	0	0	0	0	0	0	0
<b>Symptoms, Signs and Abnormal Findings, Not Elsewhere Classified</b>	Total	0	0	0	0	0	0	0	0
	Male	0	0	0	0	0	0	0	0
	Female	0	0	0	0	0	0	0	0
<b>Unintentional Injuries, and Violence</b>	Total	0	0	0	0	0	0	0	0
	Male	0	0	0	0	0	0	0	0
	Female	0	0	0	0	0	0	0	0
<b>All Other Causes</b>	Total	2	0	0	0	2	0	0	0
	Male	0	0	0	0	0	0	0	0
	Female	2	0	0	0	2	0	0	0

**TABLE 30 B**  
**INFANT DEATHS BY CAUSE, GENDER, AND RACE, BY SUBDIVISION OF THE FIRST YEAR**  
**2014 RESIDENT DATA**

Cause	Gender	Under 1 Month*				Under 1 Year			
		White	African American	Asian/Pacific Islander	Other	White	African American	Asian/Pacific Islander	Other
<b>Total</b>	<b>Total</b>	<b>104</b>	<b>9</b>	<b>6</b>	<b>4</b>	<b>156</b>	<b>21</b>	<b>8</b>	<b>6</b>
	Male	55	3	3	1	85	10	5	2
	Female	49	6	3	3	71	11	3	4
<b>Infectious and Parasitic Diseases</b>	Total	0	0	0	0	0	1	0	0
	Male	0	0	0	0	0	0	0	0
	Female	0	0	0	0	0	1	0	0
<b>Malignant Neoplasms, including Neoplasms of Lymphatic and Hematopoietic Tissue</b>	Total	0	0	0	0	0	0	0	0
	Male	0	0	0	0	0	0	0	0
	Female	0	0	0	0	0	0	0	0
<b>Endocrine, Nutritional, and Metabolic Diseases</b>	Total	0	0	0	0	0	0	0	0
	Male	0	0	0	0	0	0	0	0
	Female	0	0	0	0	0	0	0	0
<b>Diseases of the Blood and Blood-Forming Organs</b>	Total	0	0	0	0	1	0	0	0
	Male	0	0	0	0	1	0	0	0
	Female	0	0	0	0	0	0	0	0
<b>Diseases of the Nervous System and Sense Organs</b>	Total	0	0	0	0	3	0	0	0
	Male	0	0	0	0	1	0	0	0
	Female	0	0	0	0	2	0	0	0
<b>Diseases of the Circulatory System</b>	Total	0	0	0	0	2	0	1	1
	Male	0	0	0	0	1	0	1	0
	Female	0	0	0	0	1	0	0	1
<b>Diseases of the Respiratory System</b>	Total	0	0	0	0	3	4	0	0
	Male	0	0	0	0	2	3	0	0
	Female	0	0	0	0	1	1	0	0
<b>Diseases of the Digestive System</b>	Total	0	0	0	0	0	0	0	0
	Male	0	0	0	0	0	0	0	0
	Female	0	0	0	0	0	0	0	0
<b>Congenital Anomalies</b>	Total	28	1	0	2	43	1	0	2
	Male	15	0	0	0	21	0	0	0
	Female	13	1	0	2	22	1	0	2
<b>Certain Conditions Originating in the Perinatal Period</b>	Total	72	8	6	2	73	8	6	2
	Male	38	3	3	1	38	3	3	1
	Female	34	5	3	1	35	5	3	1
<b>Sudden Infant Death Syndrome</b>	Total	0	0	0	0	16	1	0	0
	Male	0	0	0	0	11	1	0	0
	Female	0	0	0	0	5	0	0	0
<b>Symptoms, Signs and Abnormal Findings, Not Elsewhere Classified</b>	Total	1	0	0	0	6	2	0	1
	Male	1	0	0	0	5	0	0	1
	Female	0	0	0	0	1	2	0	0
<b>Unintentional Injuries, and Violence</b>	Total	1	0	0	0	7	4	1	0
	Male	1	0	0	0	5	3	1	0
	Female	0	0	0	0	2	1	0	0
<b>All Other Causes</b>	Total	2	0	0	0	2	0	0	0
	Male	0	0	0	0	0	0	0	0
	Female	2	0	0	0	2	0	0	0

\* Under 28 days.

**TABLE 31**  
**INFANT DEATHS BY YEAR, BY SUBDIVISION OF THE FIRST YEAR OF LIFE\***  
**1960-2014 RESIDENT DATA**

Year	Under 1 Day		Under 1 Week		Under 1 Month**		Under 1 Year	
	Number	Rate	Number	Rate	Number	Rate	Number	Rate
2014	76	1.9	24	0.6	23	0.6	68	1.7
2013	64	1.6	26	0.7	15	0.4	57	1.5
2012	70	1.8	27	0.7	29	0.7	79	2.0
2011	78	2.1	14	0.4	19	0.5	70	1.8
2010	59	1.5	20	0.5	22	0.6	86	2.2
2009	69	1.7	20	0.5	17	0.4	74	1.9
2008	92	2.3	28	0.7	20	0.5	86	2.1
2007	73	1.8	30	0.7	31	0.8	90	2.2
2006	75	1.8	25	0.6	32	0.8	76	1.9
2005	79	2.0	32	0.8	24	0.6	74	1.9
2004	70	1.8	28	0.7	24	0.6	72	1.9
2003	81	2.1	25	0.7	29	0.8	81	2.1
2002	86	2.3	32	0.9	15	0.4	65	1.7
2001	73	1.9	24	0.6	32	0.9	82	2.2
2000	99	2.6	28	0.7	31	0.8	83	2.2
1999	75	2.0	24	0.6	27	0.7	87	2.3
1998	96	2.6	33	0.9	40	1.1	74	2.2
1997	78	2.1	37	1.0	33	0.9	81	2.2
1996	103	2.8	40	1.1	39	1.1	77	2.1
1995	127	3.5	34	0.9	31	0.8	108	2.9
1994	86	2.3	40	1.1	34	0.9	113	3.1
1993	104	2.8	34	0.9	17	0.5	106	2.8
1992	91	2.4	51	1.3	36	0.9	129	3.4
1991	94	2.4	44	1.1	33	0.8	141	3.6
1990	106	2.7	39	1.0	38	1.0	134	3.4
1989	129	3.3	50	1.3	35	0.9	107	2.7
1988	128	3.4	38	1.0	40	1.1	124	3.3
1987	128	3.4	49	1.3	31	0.8	135	3.6
1986	128	3.3	50	1.3	37	1.0	112	2.9
1985	140	3.4	61	1.5	41	1.0	147	3.6
1984	144	3.4	68	1.6	39	0.9	125	3.0
1983	131	3.0	76	1.8	36	0.8	142	3.3
1982	147	3.3	84	1.9	48	1.1	174	3.9
1981	150	3.3	105	2.3	41	0.9	160	3.5
1980	204	4.3	117	2.4	58	1.2	186	3.9
1979	172	3.7	109	2.3	58	1.2	157	3.4
1978	220	4.9	126	2.8	48	1.1	165	3.7
1977	199	4.4	160	3.6	72	1.6	125	2.8
1976	237	5.7	159	3.8	62	1.5	139	3.3
1975	199	4.8	164	4.0	71	1.7	122	2.9
1974	251	6.2	137	3.4	55	1.4	130	3.2
1973	276	7.1	142	3.6	55	1.4	147	3.8
1972	363	8.9	156	3.8	59	1.4	153	3.7
1971	380	8.4	182	4.0	58	1.3	171	3.8
1970	449	9.3	223	4.6	61	1.3	175	3.6
1969	426	9.0	201	4.2	79	1.7	188	4.0
1968	473	10.1	198	4.2	50	1.1	173	3.7
1967	434	9.2	223	4.7	70	1.5	181	3.8
1966	442	9.1	246	5.0	57	1.2	204	4.2
1965	488	9.6	244	4.8	53	1.0	263	5.2
1964	526	9.5	273	4.9	85	1.5	294	5.3
1963	531	9.2	275	4.8	81	1.4	302	5.2
1962	512	8.4	305	5.0	98	1.6	290	4.8
1961	575	9.1	310	4.9	101	1.6	318	5.0
1960	631	9.9	337	5.3	100	1.6	331	5.2

\* Sub divisions are mutually exclusive.

\*\* Under 28 days.

Rates per 1,000 live births.



**TABLE 32**  
**MARRIAGES BY AGE, PERCENT DISTRIBUTION, BY YEAR**  
**2009-2014 OCCURRENCE DATA**

Ages	2014				2013				2012			
	Party A		Party B		Party A		Party B		Party A		Party B	
	Number	Percent	Number	Percent	Number	Percent	Number	Percent	Number	Percent	Number	Percent
<b>Total</b>	<b>21,327</b>	<b>100.0</b>	<b>21,327</b>	<b>100.0</b>	<b>22,841</b>	<b>100.0</b>	<b>22,841</b>	<b>100.0</b>	<b>20,986</b>	<b>100.0</b>	<b>20,986</b>	<b>100.0</b>
< 15	0	0.0	0	0.0	0	0.0	0	0.0	0	0.0	0	0.0
15 – 19	254	1.2	560	2.6	254	1.1	620	2.7	290	1.4	670	3.2
20 – 24	3,829	18.0	5,349	25.1	3,937	17.2	5,450	23.9	4,308	20.5	5,960	28.4
25 – 29	5,851	27.4	5,869	27.5	5,907	25.9	5,812	25.4	5,904	28.1	5,635	26.9
30 – 34	3,756	17.6	3,035	14.2	3,818	16.7	3,262	14.3	3,595	17.1	2,900	13.8
35 – 39	2,115	9.9	1,840	8.6	2,263	9.9	1,966	8.6	1,904	9.1	1,648	7.9
40 – 44	1,563	7.3	1,342	6.3	1,784	7.8	1,582	6.9	1,454	6.9	1,264	6.0
45 – 49	1,206	5.7	1,146	5.4	1,493	6.5	1,350	5.9	1,213	5.8	1,091	5.2
50 +	2,753	12.9	2,186	10.2	3,385	14.8	2,797	12.2	2,317	11.0	1,817	8.7
<b>Not Stated</b>	<b>0</b>	<b>0.0</b>	<b>0</b>	<b>0.0</b>	<b>0</b>	<b>0.0</b>	<b>2</b>	<b>0.0</b>	<b>1</b>	<b>0.0</b>	<b>1</b>	<b>0.0</b>

Ages	2011				2010				2009			
	Party A		Party B		Party A		Party B		Party A*		Party B*	
	Number	Percent	Number	Percent	Number	Percent	Number	Percent	Number	Percent	Number	Percent
<b>Total</b>	<b>20,567</b>	<b>100.0</b>	<b>20,567</b>	<b>100.0</b>	<b>20,880</b>	<b>100.0</b>	<b>20,880</b>	<b>100.0</b>	<b>21,139</b>	<b>100.0</b>	<b>21,139</b>	<b>100.0</b>
< 15	0	0.0	0	0.0	0	0.0	0	0.0	0	0.0	0	0.0
15 – 19	288	1.4	744	3.6	336	1.6	849	4.1	364	1.7	907	4.3
20 – 24	4,188	20.4	5,766	28.0	4,289	20.5	5,908	28.3	4,515	21.4	6,127	29.0
25 – 29	5,782	28.1	5,491	26.7	6,025	28.9	5,565	26.7	5,918	28.0	5,512	26.1
30 – 34	3,552	17.3	2,866	13.9	3,328	15.9	2,736	13.1	3,265	15.4	2,672	12.6
35 – 39	1,924	9.4	1,612	7.8	1,980	9.5	1,709	8.2	1,934	9.1	1,651	7.8
40 – 44	1,442	7.0	1,340	6.5	1,450	6.9	1,285	6.2	1,460	6.9	1,266	6.0
45 – 49	1,151	5.6	1,052	5.1	1,282	6.1	1,118	5.4	1,343	6.4	1,221	5.8
50 +	2,240	10.9	1,695	8.2	2,189	10.5	1,710	8.2	2,339	11.1	1,782	8.4
<b>Not Stated</b>	<b>0</b>	<b>0.0</b>	<b>1</b>	<b>0.0</b>	<b>1</b>	<b>0.0</b>	<b>0</b>	<b>0.0</b>	<b>1</b>	<b>0.0</b>	<b>1</b>	<b>0.0</b>

\* Starting in 2009, Bride and Groom fields on the marriage certificate were changed to Party A and Party B.

**TABLE 33**  
**MARRIAGES BY AGE, ALL MARRIAGES**  
**2014 OCCURRENCE DATA**

Age of Party A	Age of Party B													
	Total	<15	15	16	17	18	19	20	21	22	23	24	25	26
<b>Total</b>	<b>21,327</b>	<b>0</b>	<b>0</b>	<b>17</b>	<b>16</b>	<b>201</b>	<b>326</b>	<b>479</b>	<b>841</b>	<b>1,177</b>	<b>1,379</b>	<b>1,473</b>	<b>1,441</b>	<b>1,307</b>
< 15	0	0	0	0	0	0	0	0	0	0	0	0	0	0
15	0	0	0	0	0	0	0	0	0	0	0	0	0	0
16	6	0	0	1	0	2	1	0	0	0	0	0	1	0
17	3	0	0	1	0	1	0	1	0	0	0	0	0	0
18	64	0	0	1	5	25	9	10	2	4	2	1	0	1
19	181	0	0	6	1	43	51	30	20	5	5	4	2	5
20	303	0	0	2	7	45	62	73	56	22	13	5	5	2
21	496	0	0	2	1	26	59	83	122	101	37	18	14	7
22	771	0	0	0	1	16	44	97	171	205	107	46	25	14
23	1,019	0	0	0	0	7	20	43	144	244	247	139	71	27
24	1,240	0	0	1	1	9	13	45	94	200	251	292	138	61
25	1,257	0	0	0	0	4	14	17	55	108	193	272	256	127
26	1,264	0	0	1	0	5	12	23	46	83	139	173	223	244
27	1,215	0	0	0	0	3	9	13	23	57	101	145	186	192
28	1,097	0	0	0	0	3	8	12	20	28	68	91	127	147
29	1,018	0	0	1	0	2	2	6	25	28	47	74	84	134
30 – 34	3,756	0	0	0	0	6	18	17	39	66	123	148	236	247
35 – 39	2,115	0	0	1	0	3	1	3	10	18	31	40	50	61
40 – 44	1,563	0	0	0	0	1	2	4	9	5	10	13	12	21
45 – 49	1,206	0	0	0	0	0	1	0	3	2	4	7	5	8
50 – 54	1,054	0	0	0	0	0	0	1	2	0	1	3	4	5
55 – 59	763	0	0	0	0	0	0	1	0	0	0	2	2	2
60 – 64	462	0	0	0	0	0	0	0	0	1	0	0	0	0
65 – 69	232	0	0	0	0	0	0	0	0	0	0	0	0	1
70 – 74	117	0	0	0	0	0	0	0	0	0	0	0	0	0
75 +	125	0	0	0	0	0	0	0	0	0	0	0	0	1
N.S.	0	0	0	0	0	0	0	0	0	0	0	0	0	0

Age of Party A	Age of Party B													
	27	28	29	30-34	35-39	40-44	45-49	50-54	55-59	60-64	65-69	70-74	75 +	N.S.
<b>Total</b>	<b>1,174</b>	<b>1,028</b>	<b>919</b>	<b>3,035</b>	<b>1,840</b>	<b>1,342</b>	<b>1,146</b>	<b>952</b>	<b>608</b>	<b>307</b>	<b>168</b>	<b>88</b>	<b>63</b>	<b>0</b>
< 15	0	0	0	0	0	0	0	0	0	0	0	0	0	0
15	0	0	0	0	0	0	0	0	0	0	0	0	0	0
16	0	0	0	0	1	0	0	0	0	0	0	0	0	0
17	0	0	0	0	0	0	0	0	0	0	0	0	0	0
18	0	0	1	0	3	0	0	0	0	0	0	0	0	0
19	2	2	2	1	1	0	0	0	1	0	0	0	0	0
20	2	2	3	2	1	0	1	0	0	0	0	0	0	0
21	7	6	4	5	0	3	1	0	0	0	0	0	0	0
22	10	5	4	20	5	1	0	0	0	0	0	0	0	0
23	14	19	11	25	5	3	0	0	0	0	0	0	0	0
24	36	20	19	42	14	2	0	2	0	0	0	0	0	0
25	65	44	24	57	15	6	0	0	0	0	0	0	0	0
26	104	64	38	77	28	3	0	1	0	0	0	0	0	0
27	191	85	67	101	28	10	2	1	0	0	1	0	0	0
28	166	144	83	151	36	9	3	1	0	0	0	0	0	0
29	135	124	118	188	35	10	4	1	0	0	0	0	0	0
30 – 34	338	371	381	1,263	352	94	46	7	1	2	0	1	0	0
35 – 39	69	90	114	668	629	244	63	14	4	2	0	0	0	0
40 – 44	24	33	36	274	385	426	212	65	23	4	2	2	0	0
45 – 49	7	12	8	100	178	302	367	140	46	13	3	0	0	0
50 – 54	3	6	3	36	77	143	274	352	107	26	8	2	1	0
55 – 59	1	1	2	13	36	56	119	219	230	59	16	3	1	0
60 – 64	0	0	1	7	9	22	40	103	130	110	27	9	3	0
65 – 69	0	0	0	4	2	5	8	36	42	56	61	11	6	0
70 – 74	0	0	0	1	0	2	4	1	13	23	39	27	7	0
75 +	0	0	0	0	0	1	2	9	11	12	11	33	45	0
N.S.	0	0	0	0	0	0	0	0	0	0	0	0	0	0

**TABLE 33 A**  
**MARRIAGES BY AGE, OPPOSITE-GENDER (PARTY A IS MALE/PARTY B IS FEMALE)**  
**2014 OCCURRENCE DATA**

Age of Party A	Age of Party B													
	Total	<15	15	16	17	18	19	20	21	22	23	24	25	26
<b>Total</b>	<b>18,720</b>	<b>0</b>	<b>0</b>	<b>17</b>	<b>15</b>	<b>187</b>	<b>297</b>	<b>450</b>	<b>792</b>	<b>1,099</b>	<b>1,288</b>	<b>1,372</b>	<b>1,334</b>	<b>1,202</b>
< 15	0	0	0	0	0	0	0	0	0	0	0	0	0	0
15	0	0	0	0	0	0	0	0	0	0	0	0	0	0
16	5	0	0	1	0	2	1	0	0	0	0	0	0	0
17	3	0	0	1	0	1	0	1	0	0	0	0	0	0
18	53	0	0	1	5	23	7	9	1	4	0	0	0	1
19	153	0	0	6	1	40	46	27	15	3	4	3	1	3
20	269	0	0	2	6	42	57	71	49	16	10	5	3	2
21	447	0	0	2	1	24	57	81	117	89	31	12	10	6
22	709	0	0	0	1	14	40	93	165	195	98	40	22	11
23	927	0	0	0	0	7	19	38	135	231	231	126	63	21
24	1,168	0	0	1	1	7	12	43	93	192	243	280	127	56
25	1,149	0	0	0	0	4	13	16	51	103	182	262	238	107
26	1,151	0	0	1	0	5	10	18	42	77	135	164	213	224
27	1,104	0	0	0	0	3	8	13	23	53	92	135	171	178
28	1,002	0	0	0	0	3	8	12	19	26	62	88	120	141
29	924	0	0	1	0	2	2	6	23	25	45	69	80	130
30 – 34	3,379	0	0	0	0	6	15	16	37	60	115	134	225	234
35 – 39	1,838	0	0	1	0	3	1	3	9	17	28	36	45	58
40 – 44	1,319	0	0	0	0	1	1	2	9	5	9	10	9	18
45 – 49	956	0	0	0	0	0	0	0	3	2	2	4	4	8
50 – 54	821	0	0	0	0	0	0	0	1	0	1	2	2	2
55 – 59	615	0	0	0	0	0	0	1	0	0	0	2	1	1
60 – 64	343	0	0	0	0	0	0	0	0	1	0	0	0	0
65 – 69	180	0	0	0	0	0	0	0	0	0	0	0	0	1
70 – 74	98	0	0	0	0	0	0	0	0	0	0	0	0	0
75 +	107	0	0	0	0	0	0	0	0	0	0	0	0	0
N.S.	0	0	0	0	0	0	0	0	0	0	0	0	0	0

Age of Party A	Age of Party B													
	27	28	29	30-34	35-39	40-44	45-49	50-54	55-59	60-64	65-69	70-74	75 +	N.S.
<b>Total</b>	<b>1,080</b>	<b>911</b>	<b>816</b>	<b>2,666</b>	<b>1,522</b>	<b>1,116</b>	<b>915</b>	<b>734</b>	<b>454</b>	<b>215</b>	<b>124</b>	<b>68</b>	<b>46</b>	<b>0</b>
< 15	0	0	0	0	0	0	0	0	0	0	0	0	0	0
15	0	0	0	0	0	0	0	0	0	0	0	0	0	0
16	0	0	0	0	1	0	0	0	0	0	0	0	0	0
17	0	0	0	0	0	0	0	0	0	0	0	0	0	0
18	0	0	0	0	2	0	0	0	0	0	0	0	0	0
19	2	0	1	1	0	0	0	0	0	0	0	0	0	0
20	1	0	1	2	1	0	1	0	0	0	0	0	0	0
21	7	3	1	4	0	1	1	0	0	0	0	0	0	0
22	9	2	2	13	3	1	0	0	0	0	0	0	0	0
23	12	13	7	20	2	2	0	0	0	0	0	0	0	0
24	31	16	17	36	10	1	0	2	0	0	0	0	0	0
25	53	38	20	44	13	5	0	0	0	0	0	0	0	0
26	89	56	30	65	20	2	0	0	0	0	0	0	0	0
27	181	75	61	83	22	5	0	0	0	0	1	0	0	0
28	153	131	73	130	25	7	3	1	0	0	0	0	0	0
29	129	112	108	158	22	8	4	0	0	0	0	0	0	0
30 – 34	321	345	351	1,138	281	70	27	2	1	1	0	0	0	0
35 – 39	64	82	100	605	540	197	40	6	2	1	0	0	0	0
40 – 44	20	26	33	238	333	382	167	39	14	2	1	0	0	0
45 – 49	5	7	5	82	149	252	300	100	28	5	0	0	0	0
50 – 54	3	5	3	30	59	109	233	274	79	14	3	1	0	0
55 – 59	0	0	2	10	32	47	95	185	189	39	8	3	0	0
60 – 64	0	0	1	5	6	20	31	84	95	84	14	2	0	0
65 – 69	0	0	0	1	1	4	8	32	26	47	51	8	1	0
70 – 74	0	0	0	1	0	2	3	0	10	15	35	26	6	0
75 +	0	0	0	0	0	1	2	9	10	7	11	28	39	0
N.S.	0	0	0	0	0	0	0	0	0	0	0	0	0	0

**TABLE 33 B**  
**MARRIAGES BY AGE, SAME-GENDER (MALE/MALE)**  
**2014 OCCURRENCE DATA**

Age of Party A	Age of Party B													
	Total	<15	15	16	17	18	19	20	21	22	23	24	25	26
<b>Total</b>	<b>678</b>	<b>0</b>	<b>0</b>	<b>0</b>	<b>0</b>	<b>2</b>	<b>10</b>	<b>7</b>	<b>14</b>	<b>14</b>	<b>20</b>	<b>23</b>	<b>22</b>	<b>25</b>
< 15	0	0	0	0	0	0	0	0	0	0	0	0	0	0
15	0	0	0	0	0	0	0	0	0	0	0	0	0	0
16	0	0	0	0	0	0	0	0	0	0	0	0	0	0
17	0	0	0	0	0	0	0	0	0	0	0	0	0	0
18	1	0	0	0	0	0	0	0	0	0	0	0	0	0
19	6	0	0	0	0	0	2	1	2	0	0	0	0	0
20	8	0	0	0	0	0	1	0	3	0	1	0	0	0
21	7	0	0	0	0	1	0	0	0	0	1	0	1	0
22	16	0	0	0	0	1	1	0	1	2	4	1	2	0
23	16	0	0	0	0	0	0	2	2	4	0	2	1	0
24	14	0	0	0	0	0	1	1	1	0	0	4	2	0
25	18	0	0	0	0	0	0	0	1	2	0	2	1	4
26	20	0	0	0	0	0	0	2	1	2	0	0	0	4
27	27	0	0	0	0	0	1	0	0	1	5	2	2	3
28	21	0	0	0	0	0	0	0	1	1	3	0	2	2
29	11	0	0	0	0	0	0	0	0	0	0	0	0	0
30 - 34	93	0	0	0	0	0	2	0	0	2	3	5	4	6
35 - 39	60	0	0	0	0	0	0	0	1	0	2	1	1	1
40 - 44	70	0	0	0	0	0	1	1	0	0	1	2	2	3
45 - 49	82	0	0	0	0	0	1	0	0	0	0	3	1	0
50 - 54	79	0	0	0	0	0	0	0	1	0	0	1	2	1
55 - 59	56	0	0	0	0	0	0	0	0	0	0	0	1	1
60 - 64	38	0	0	0	0	0	0	0	0	0	0	0	0	0
65 - 69	22	0	0	0	0	0	0	0	0	0	0	0	0	0
70 - 74	9	0	0	0	0	0	0	0	0	0	0	0	0	0
75 +	4	0	0	0	0	0	0	0	0	0	0	0	0	0
N.S.	0	0	0	0	0	0	0	0	0	0	0	0	0	0

Age of Party A	Age of Party B													
	27	28	29	30-34	35-39	40-44	45-49	50-54	55-59	60-64	65-69	70-74	75 +	N.S.
<b>Total</b>	<b>19</b>	<b>26</b>	<b>32</b>	<b>74</b>	<b>95</b>	<b>58</b>	<b>58</b>	<b>62</b>	<b>45</b>	<b>30</b>	<b>23</b>	<b>11</b>	<b>8</b>	<b>0</b>
< 15	0	0	0	0	0	0	0	0	0	0	0	0	0	0
15	0	0	0	0	0	0	0	0	0	0	0	0	0	0
16	0	0	0	0	0	0	0	0	0	0	0	0	0	0
17	0	0	0	0	0	0	0	0	0	0	0	0	0	0
18	0	0	1	0	0	0	0	0	0	0	0	0	0	0
19	0	0	0	0	1	0	0	0	0	0	0	0	0	0
20	0	1	2	0	0	0	0	0	0	0	0	0	0	0
21	0	1	2	0	0	1	0	0	0	0	0	0	0	0
22	0	2	1	1	0	0	0	0	0	0	0	0	0	0
23	1	0	1	2	0	1	0	0	0	0	0	0	0	0
24	0	0	2	2	1	0	0	0	0	0	0	0	0	0
25	1	2	2	3	0	0	0	0	0	0	0	0	0	0
26	2	1	2	1	4	0	0	1	0	0	0	0	0	0
27	1	4	1	2	2	1	1	1	0	0	0	0	0	0
28	2	2	1	2	4	1	0	0	0	0	0	0	0	0
29	1	2	1	5	2	0	0	0	0	0	0	0	0	0
30 - 34	5	3	10	20	18	6	5	3	0	0	0	1	0	0
35 - 39	3	2	4	7	21	10	5	2	0	0	0	0	0	0
40 - 44	0	2	1	11	17	10	11	4	1	1	0	2	0	0
45 - 49	2	3	1	10	7	14	15	11	8	4	2	0	0	0
50 - 54	0	1	0	2	10	11	9	21	7	6	5	1	1	0
55 - 59	1	0	0	3	4	2	7	11	12	7	6	0	1	0
60 - 64	0	0	0	0	3	1	4	5	8	6	4	4	3	0
65 - 69	0	0	0	3	1	0	0	2	7	3	3	1	2	0
70 - 74	0	0	0	0	0	0	1	1	1	2	3	1	0	0
75 +	0	0	0	0	0	0	0	0	1	1	0	1	1	0
N.S.	0	0	0	0	0	0	0	0	0	0	0	0	0	0

**TABLE 33 C**  
**MARRIAGES BY AGE, SAME-GENDER (FEMALE/FEMALE)**  
**2014 OCCURRENCE DATA**

Age of Party A	Age of Party B													
	Total	<15	15	16	17	18	19	20	21	22	23	24	25	26
<b>Total</b>	<b>1,135</b>	<b>0</b>	<b>0</b>	<b>0</b>	<b>0</b>	<b>7</b>	<b>12</b>	<b>13</b>	<b>27</b>	<b>38</b>	<b>45</b>	<b>45</b>	<b>44</b>	<b>40</b>
< 15	0	0	0	0	0	0	0	0	0	0	0	0	0	0
15	0	0	0	0	0	0	0	0	0	0	0	0	0	0
16	0	0	0	0	0	0	0	0	0	0	0	0	0	0
17	0	0	0	0	0	0	0	0	0	0	0	0	0	0
18	6	0	0	0	0	0	2	1	1	0	1	0	0	0
19	17	0	0	0	0	2	1	2	3	2	1	1	1	2
20	24	0	0	0	0	2	4	2	4	6	2	0	2	0
21	26	0	0	0	0	1	2	1	2	7	3	5	1	1
22	27	0	0	0	0	1	2	2	4	3	5	3	0	0
23	46	0	0	0	0	0	1	3	5	8	8	5	3	4
24	23	0	0	0	0	1	0	0	0	1	4	3	3	2
25	53	0	0	0	0	0	0	0	3	2	7	5	9	9
26	43	0	0	0	0	0	0	1	2	1	3	4	2	6
27	51	0	0	0	0	0	0	0	0	2	3	6	6	7
28	43	0	0	0	0	0	0	0	0	1	2	2	4	4
29	49	0	0	0	0	0	0	0	1	2	1	2	4	1
30 – 34	156	0	0	0	0	0	0	0	2	3	3	6	7	3
35 – 39	140	0	0	0	0	0	0	0	0	0	1	3	2	1
40 – 44	112	0	0	0	0	0	0	0	0	0	0	0	0	0
45 – 49	104	0	0	0	0	0	0	0	0	0	1	0	0	0
50 – 54	89	0	0	0	0	0	0	1	0	0	0	0	0	0
55 – 59	53	0	0	0	0	0	0	0	0	0	0	0	0	0
60 – 64	42	0	0	0	0	0	0	0	0	0	0	0	0	0
65 – 69	18	0	0	0	0	0	0	0	0	0	0	0	0	0
70 – 74	6	0	0	0	0	0	0	0	0	0	0	0	0	0
75 +	7	0	0	0	0	0	0	0	0	0	0	0	0	0
N.S.	0	0	0	0	0	0	0	0	0	0	0	0	0	0

Age of Party A	Age of Party B													
	27	28	29	30-34	35-39	40-44	45-49	50-54	55-59	60-64	65-69	70-74	75 +	N.S.
<b>Total</b>	<b>34</b>	<b>47</b>	<b>34</b>	<b>170</b>	<b>143</b>	<b>111</b>	<b>102</b>	<b>104</b>	<b>61</b>	<b>38</b>	<b>11</b>	<b>5</b>	<b>4</b>	<b>0</b>
< 15	0	0	0	0	0	0	0	0	0	0	0	0	0	0
15	0	0	0	0	0	0	0	0	0	0	0	0	0	0
16	0	0	0	0	0	0	0	0	0	0	0	0	0	0
17	0	0	0	0	0	0	0	0	0	0	0	0	0	0
18	0	0	0	0	1	0	0	0	0	0	0	0	0	0
19	0	1	1	0	0	0	0	0	0	0	0	0	0	0
20	1	1	0	0	0	0	0	0	0	0	0	0	0	0
21	0	2	0	1	0	0	0	0	0	0	0	0	0	0
22	1	1	0	4	1	0	0	0	0	0	0	0	0	0
23	1	4	2	1	1	0	0	0	0	0	0	0	0	0
24	2	3	0	2	2	0	0	0	0	0	0	0	0	0
25	5	3	1	7	1	1	0	0	0	0	0	0	0	0
26	7	3	2	7	4	1	0	0	0	0	0	0	0	0
27	3	4	2	10	3	4	1	0	0	0	0	0	0	0
28	4	6	4	10	5	1	0	0	0	0	0	0	0	0
29	4	4	5	15	8	1	0	1	0	0	0	0	0	0
30 – 34	4	8	9	56	33	9	10	2	0	1	0	0	0	0
35 – 39	1	3	6	35	47	22	12	5	1	1	0	0	0	0
40 – 44	1	2	1	17	20	25	22	18	5	1	0	0	0	0
45 – 49	0	1	1	2	14	25	29	21	9	1	0	0	0	0
50 – 54	0	0	0	3	3	14	19	33	12	4	0	0	0	0
55 – 59	0	1	0	0	0	6	8	16	12	8	2	0	0	0
60 – 64	0	0	0	0	0	1	1	7	16	10	4	3	0	0
65 – 69	0	0	0	0	0	1	0	1	5	4	4	1	2	0
70 – 74	0	0	0	0	0	0	0	0	1	4	1	0	0	0
75 +	0	0	0	0	0	0	0	0	0	4	0	1	2	0
N.S.	0	0	0	0	0	0	0	0	0	0	0	0	0	0

**TABLE 33 D**  
**MARRIAGES BY AGE, ALL SAME-GENDER MARRIAGES**  
**2014 OCCURRENCE DATA**

Age of Party A	Age of Party B													
	Total	<15	15	16	17	18	19	20	21	22	23	24	25	26
<b>Total</b>	<b>1,813</b>	<b>0</b>	<b>0</b>	<b>0</b>	<b>0</b>	<b>9</b>	<b>22</b>	<b>20</b>	<b>41</b>	<b>52</b>	<b>65</b>	<b>68</b>	<b>66</b>	<b>65</b>
< 15	0	0	0	0	0	0	0	0	0	0	0	0	0	0
15	0	0	0	0	0	0	0	0	0	0	0	0	0	0
16	0	0	0	0	0	0	0	0	0	0	0	0	0	0
17	0	0	0	0	0	0	0	0	0	0	0	0	0	0
18	7	0	0	0	0	0	2	1	1	0	1	0	0	0
19	23	0	0	0	0	2	3	3	5	2	1	1	1	2
20	32	0	0	0	0	2	5	2	7	6	3	0	2	0
21	33	0	0	0	0	2	2	1	2	7	4	5	2	1
22	43	0	0	0	0	2	3	2	5	5	9	4	2	0
23	62	0	0	0	0	0	1	5	7	12	8	7	4	4
24	37	0	0	0	0	1	1	1	1	1	4	7	5	2
25	71	0	0	0	0	0	0	0	4	4	7	7	10	13
26	63	0	0	0	0	0	0	3	3	3	3	4	2	10
27	78	0	0	0	0	0	1	0	0	3	8	8	8	10
28	64	0	0	0	0	0	0	0	1	2	5	2	6	6
29	60	0	0	0	0	0	0	0	1	2	1	2	4	1
30 – 34	249	0	0	0	0	0	2	0	2	5	6	11	11	9
35 – 39	200	0	0	0	0	0	0	0	1	0	3	4	3	2
40 – 44	182	0	0	0	0	0	1	1	0	0	1	2	2	3
45 – 49	186	0	0	0	0	0	1	0	0	0	1	3	1	0
50 – 54	168	0	0	0	0	0	0	1	1	0	0	1	2	1
55 – 59	109	0	0	0	0	0	0	0	0	0	0	0	1	1
60 – 64	80	0	0	0	0	0	0	0	0	0	0	0	0	0
65 – 69	40	0	0	0	0	0	0	0	0	0	0	0	0	0
70 – 74	15	0	0	0	0	0	0	0	0	0	0	0	0	0
75 +	11	0	0	0	0	0	0	0	0	0	0	0	0	0
N.S.	0	0	0	0	0	0	0	0	0	0	0	0	0	0

Age of Party A	Age of Party B													
	27	28	29	30-34	35-39	40-44	45-49	50-54	55-59	60-64	65-69	70-74	75 +	N.S.
<b>Total</b>	<b>53</b>	<b>73</b>	<b>66</b>	<b>244</b>	<b>238</b>	<b>169</b>	<b>160</b>	<b>166</b>	<b>106</b>	<b>68</b>	<b>34</b>	<b>16</b>	<b>12</b>	<b>0</b>
< 15	0	0	0	0	0	0	0	0	0	0	0	0	0	0
15	0	0	0	0	0	0	0	0	0	0	0	0	0	0
16	0	0	0	0	0	0	0	0	0	0	0	0	0	0
17	0	0	0	0	0	0	0	0	0	0	0	0	0	0
18	0	0	1	0	1	0	0	0	0	0	0	0	0	0
19	0	1	1	0	1	0	0	0	0	0	0	0	0	0
20	1	2	2	0	0	0	0	0	0	0	0	0	0	0
21	0	3	2	1	0	1	0	0	0	0	0	0	0	0
22	1	3	1	5	1	0	0	0	0	0	0	0	0	0
23	2	4	3	3	1	1	0	0	0	0	0	0	0	0
24	2	3	2	4	3	0	0	0	0	0	0	0	0	0
25	6	5	3	10	1	1	0	0	0	0	0	0	0	0
26	9	4	4	8	8	1	0	1	0	0	0	0	0	0
27	4	8	3	12	5	5	2	1	0	0	0	0	0	0
28	6	8	5	12	9	2	0	0	0	0	0	0	0	0
29	5	6	6	20	10	1	0	1	0	0	0	0	0	0
30 – 34	9	11	19	76	51	15	15	5	0	1	0	1	0	0
35 – 39	4	5	10	42	68	32	17	7	1	1	0	0	0	0
40 – 44	1	4	2	28	37	35	33	22	6	2	0	2	0	0
45 – 49	2	4	2	12	21	39	44	32	17	5	2	0	0	0
50 – 54	0	1	0	5	13	25	28	54	19	10	5	1	1	0
55 – 59	1	1	0	3	4	8	15	27	24	15	8	0	1	0
60 – 64	0	0	0	0	3	2	5	12	24	16	8	7	3	0
65 – 69	0	0	0	3	1	1	0	3	12	7	7	2	4	0
70 – 74	0	0	0	0	0	0	1	1	2	6	4	1	0	0
75 +	0	0	0	0	0	0	0	0	1	5	0	2	3	0
N.S.	0	0	0	0	0	0	0	0	0	0	0	0	0	0

**TABLE 33 E**  
**MARRIAGES BY AGE, GENDER NOT STATED**  
**2014 OCCURRENCE DATA**

Age of Party A	Age of Party B													
	Total	<15	15	16	17	18	19	20	21	22	23	24	25	26
<b>Total</b>	<b>794</b>	<b>0</b>	<b>0</b>	<b>0</b>	<b>1</b>	<b>5</b>	<b>7</b>	<b>9</b>	<b>8</b>	<b>26</b>	<b>26</b>	<b>33</b>	<b>41</b>	<b>40</b>
< 15	0	0	0	0	0	0	0	0	0	0	0	0	0	0
15	0	0	0	0	0	0	0	0	0	0	0	0	0	0
16	1	0	0	0	0	0	0	0	0	0	0	0	1	0
17	0	0	0	0	0	0	0	0	0	0	0	0	0	0
18	4	0	0	0	0	2	0	0	0	0	1	1	0	0
19	5	0	0	0	0	1	2	0	0	0	0	0	0	0
20	2	0	0	0	1	1	0	0	0	0	0	0	0	0
21	16	0	0	0	0	0	0	1	3	5	2	1	2	0
22	19	0	0	0	0	0	1	2	1	5	0	2	1	3
23	30	0	0	0	0	0	0	0	2	1	8	6	4	2
24	35	0	0	0	0	1	0	1	0	7	4	5	6	3
25	37	0	0	0	0	0	1	1	0	1	4	3	8	7
26	50	0	0	0	0	0	2	2	1	3	1	5	8	10
27	33	0	0	0	0	0	0	0	0	1	1	2	7	4
28	31	0	0	0	0	0	0	0	0	0	1	1	1	0
29	34	0	0	0	0	0	0	0	1	1	1	3	0	3
30 - 34	128	0	0	0	0	0	1	1	0	1	2	3	0	4
35 - 39	77	0	0	0	0	0	0	0	0	1	0	0	2	1
40 - 44	62	0	0	0	0	0	0	1	0	0	0	1	1	0
45 - 49	64	0	0	0	0	0	0	0	0	0	1	0	0	0
50 - 54	65	0	0	0	0	0	0	0	0	0	0	0	0	2
55 - 59	39	0	0	0	0	0	0	0	0	0	0	0	0	0
60 - 64	39	0	0	0	0	0	0	0	0	0	0	0	0	0
65 - 69	12	0	0	0	0	0	0	0	0	0	0	0	0	0
70 - 74	4	0	0	0	0	0	0	0	0	0	0	0	0	0
75 +	7	0	0	0	0	0	0	0	0	0	0	0	0	1
N.S.	0	0	0	0	0	0	0	0	0	0	0	0	0	0

Gender not available for one or both parties

Age of Party A	Age of Party B													
	27	28	29	30-34	35-39	40-44	45-49	50-54	55-59	60-64	65-69	70-74	75 +	N.S.
<b>Total</b>	<b>41</b>	<b>44</b>	<b>37</b>	<b>125</b>	<b>80</b>	<b>57</b>	<b>71</b>	<b>52</b>	<b>48</b>	<b>24</b>	<b>10</b>	<b>4</b>	<b>5</b>	<b>0</b>
< 15	0	0	0	0	0	0	0	0	0	0	0	0	0	0
15	0	0	0	0	0	0	0	0	0	0	0	0	0	0
16	0	0	0	0	0	0	0	0	0	0	0	0	0	0
17	0	0	0	0	0	0	0	0	0	0	0	0	0	0
18	0	0	0	0	0	0	0	0	0	0	0	0	0	0
19	0	1	0	0	0	0	0	0	1	0	0	0	0	0
20	0	0	0	0	0	0	0	0	0	0	0	0	0	0
21	0	0	1	0	0	1	0	0	0	0	0	0	0	0
22	0	0	1	2	1	0	0	0	0	0	0	0	0	0
23	0	2	1	2	2	0	0	0	0	0	0	0	0	0
24	3	1	0	2	1	1	0	0	0	0	0	0	0	0
25	6	1	1	3	1	0	0	0	0	0	0	0	0	0
26	6	4	4	4	0	0	0	0	0	0	0	0	0	0
27	6	2	3	6	1	0	0	0	0	0	0	0	0	0
28	7	5	5	9	2	0	0	0	0	0	0	0	0	0
29	1	6	4	10	3	1	0	0	0	0	0	0	0	0
30 - 34	8	15	11	49	20	9	4	0	0	0	0	0	0	0
35 - 39	1	3	4	21	21	15	6	1	1	0	0	0	0	0
40 - 44	3	3	1	8	15	9	12	4	3	0	1	0	0	0
45 - 49	0	1	1	6	8	11	23	8	1	3	1	0	0	0
50 - 54	0	0	0	1	5	9	13	24	9	2	0	0	0	0
55 - 59	0	0	0	0	0	1	9	7	17	5	0	0	0	0
60 - 64	0	0	0	2	0	0	4	7	11	10	5	0	0	0
65 - 69	0	0	0	0	0	0	0	1	4	2	3	1	1	0
70 - 74	0	0	0	0	0	0	0	0	1	2	0	0	1	0
75 +	0	0	0	0	0	0	0	0	0	0	0	3	3	0
N.S.	0	0	0	0	0	0	0	0	0	0	0	0	0	0

**TABLE 34**  
**MARRIAGE COUNTS BY COUNTY AND GENDER**  
**2014 OCCURRENCE DATA**

County	Total	Opposite Gender	Same Gender	Not Stated
<b>State Total</b>	<b>21,327</b>	<b>18,720</b>	<b>1,813</b>	<b>794</b>
Adair	32	31	*	*
Adams	50	26	23	*
Allamakee	81	72	*	*
Appanoose	175	166	8	*
Audubon	30	29	*	*
Benton	107	98	*	*
Black Hawk	771	730	31	10
Boone	187	173	*	9
Bremer	124	120	*	*
Buchanan	159	155	*	*
Buena Vista	133	130	*	*
Butler	69	67	*	*
Calhoun	59	56	*	*
Carroll	174	169	*	*
Cass	83	80	*	*
Cedar	82	72	*	8
Cerro Gordo	339	319	8	12
Cherokee	88	84	*	*
Chickasaw	204	195	*	6
Clarke	62	47	13	*
Clay	99	95	*	*
Clayton	123	116	*	*
Clinton	269	239	15	15
Crawford	103	102	*	*
Dallas	466	446	9	11
Davis	48	43	*	*
Decatur	64	39	18	7
Delaware	134	131	*	*
Des Moines	248	224	15	9
Dickinson	209	197	8	*
Dubuque	879	722	110	47
Emmet	45	45	*	*
Fayette	119	116	*	*
Floyd	89	87	*	*
Franklin	54	48	*	*
Fremont	76	36	37	*
Greene	55	54	*	*
Grundy	56	55	*	*
Guthrie	75	68	6	*
Hamilton	95	91	*	*
Hancock	63	63	*	*
Hardin	117	111	*	*
Harrison	83	79	*	*
Henry	152	130	18	*
Howard	58	52	*	*
Humboldt	77	75	*	*
Ida	33	33	*	*
Iowa	130	124	*	*
Jackson	141	130	*	7

County	Total	Opposite Gender	Same Gender	Not Stated
Jasper	223	209	7	7
Jefferson	79	72	6	*
Johnson	1,085	894	120	71
Jones	136	127	7	*
Keokuk	62	60	*	*
Kossuth	87	82	*	*
Lee	294	205	76	13
Linn	1,283	1,192	54	37
Louisa	44	42	*	*
Lucas	56	55	*	*
Lyon	96	90	6	*
Madison	128	108	16	*
Mahaska	158	150	*	*
Marion	197	185	7	*
Marshall	218	209	6	*
Mills	154	137	12	*
Mitchell	81	77	*	*
Monona	48	48	*	*
Monroe	43	42	*	*
Montgomery	77	75	*	*
Muscatine	283	270	6	7
O'Brien	84	84	*	*
Osceola	28	28	*	*
Page	95	76	18	*
Palo Alto	40	38	*	*
Plymouth	148	145	*	*
Pocahontas	33	33	*	*
Polk	3,533	2,865	483	185
Pottawattamie	837	505	233	99
Poweshiek	103	97	*	*
Ringgold	47	39	7	*
Sac	84	84	*	*
Scott	1,236	1,010	179	47
Shelby	77	76	*	*
Sioux	199	193	*	*
Story	523	481	22	20
Tama	95	89	*	*
Taylor	46	42	*	*
Union	76	73	*	*
Van Buren	57	55	*	*
Wapello	244	223	10	11
Warren	316	297	10	9
Washington	142	133	*	6
Wayne	41	38	*	*
Webster	264	256	6	*
Winnebago	67	64	*	*
Winneshiek	164	149	11	*
Woodbury	642	550	76	16
Worth	55	49	*	*
Wright	50	49	*	*

\* In this table, counts of five or fewer are suppressed to protect confidentiality.



**TABLE 35**  
**DISSOLUTIONS BY AGE, BY RACE OF PARTY A**  
**2014 OCCURRENCE DATA**

Age	Total		White		African American		Asian/Pacific Islander		Other	
	Number	Percent	Number	Percent	Number	Percent	Number	Percent	Number	Percent
<b>Total</b>	<b>4,677</b>	<b>100.0</b>	<b>4,281</b>	<b>100.0</b>	<b>120</b>	<b>100.0</b>	<b>51</b>	<b>100.0</b>	<b>225</b>	<b>100.0</b>
< 15	0	0.0	0	0.0	0	0.0	0	0.0	0	0.0
15	0	0.0	0	0.0	0	0.0	0	0.0	0	0.0
16	0	0.0	0	0.0	0	0.0	0	0.0	0	0.0
17	0	0.0	0	0.0	0	0.0	0	0.0	0	0.0
18	0	0.0	0	0.0	0	0.0	0	0.0	0	0.0
19	1	0.0	1	0.0	0	0.0	0	0.0	0	0.0
15 – 19	1	0.0	1	0.0	0	0.0	0	0.0	0	0.0
20	6	0.1	5	0.1	1	0.8	0	0.0	0	0.0
21	14	0.3	14	0.3	0	0.0	0	0.0	0	0.0
22	23	0.5	20	0.5	0	0.0	0	0.0	3	1.3
23	41	0.9	41	1.0	0	0.0	0	0.0	0	0.0
24	58	1.2	49	1.1	2	1.7	3	5.9	4	1.8
20 – 24	142	3.0	129	3.0	3	2.5	3	5.9	7	3.1
25	67	1.4	65	1.5	0	0.0	0	0.0	2	0.9
26	91	1.9	84	2.0	4	3.3	1	2.0	2	0.9
27	109	2.3	97	2.3	2	1.7	2	3.9	8	3.6
28	111	2.4	102	2.4	2	1.7	1	2.0	6	2.7
29	128	2.7	116	2.7	2	1.7	4	7.8	6	2.7
25 – 29	506	10.8	464	10.8	10	8.3	8	15.7	24	10.7
30	126	2.7	111	2.6	5	4.2	2	3.9	8	3.6
31	124	2.7	113	2.6	1	0.8	1	2.0	9	4.0
32	143	3.1	126	2.9	4	3.3	1	2.0	12	5.3
33	153	3.3	136	3.2	5	4.2	0	0.0	12	5.3
34	155	3.3	132	3.1	7	5.8	2	3.9	14	6.2
30 – 34	701	15.0	618	14.4	22	18.3	6	11.8	55	24.4
35	162	3.5	152	3.6	4	3.3	2	3.9	4	1.8
36	140	3.0	130	3.0	1	0.8	1	2.0	8	3.6
37	148	3.2	128	3.0	5	4.2	4	7.8	11	4.9
38	131	2.8	118	2.8	2	1.7	2	3.9	9	4.0
39	145	3.1	127	3.0	3	2.5	3	5.9	12	5.3
35 – 39	726	15.5	655	15.3	15	12.5	12	23.5	44	19.6
40	155	3.3	138	3.2	4	3.3	3	5.9	10	4.4
41	135	2.9	123	2.9	3	2.5	3	5.9	6	2.7
42	167	3.6	151	3.5	4	3.3	1	2.0	11	4.9
43	144	3.1	130	3.0	7	5.8	1	2.0	6	2.7
44	141	3.0	126	2.9	6	5.0	2	3.9	7	3.1
40 – 44	742	15.9	668	15.6	24	20.0	10	19.6	40	17.8
45	138	3.0	130	3.0	4	3.3	1	2.0	3	1.3
46	128	2.7	119	2.8	2	1.7	1	2.0	6	2.7
47	112	2.4	105	2.5	3	2.5	0	0.0	4	1.8
48	134	2.9	124	2.9	4	3.3	1	2.0	5	2.2
49	102	2.2	92	2.1	4	3.3	3	5.9	3	1.3
45 – 49	614	13.1	570	13.3	17	14.2	6	11.8	21	9.3
50 +	1,236	26.4	1,170	27.3	29	24.2	6	11.8	31	13.8
Not Stated	9	0.2	6	0.1	0	0.0	0	0.0	3	1.3

**TABLE 35 A**  
**DISSOLUTIONS BY AGE, BY RACE OF PARTY B**  
**2014 OCCURRENCE DATA**

Age	Total		White		African American		Asian/Pacific Islander		Other	
	Number	Percent	Number	Percent	Number	Percent	Number	Percent	Number	Percent
<b>Total</b>	<b>4,677</b>	<b>100.0</b>	<b>4,369</b>	<b>100.0</b>	<b>83</b>	<b>100.0</b>	<b>61</b>	<b>100.0</b>	<b>164</b>	<b>100.0</b>
< 15	0	0.0	0	0.0	0	0.0	0	0.0	0	0.0
15	0	0.0	0	0.0	0	0.0	0	0.0	0	0.0
16	0	0.0	0	0.0	0	0.0	0	0.0	0	0.0
17	0	0.0	0	0.0	0	0.0	0	0.0	0	0.0
18	2	0.0	1	0.0	0	0.0	1	1.6	0	0.0
19	7	0.1	7	0.2	0	0.0	0	0.0	0	0.0
<b>15 – 19</b>	<b>9</b>	<b>0.2</b>	<b>8</b>	<b>0.2</b>	<b>0</b>	<b>0.0</b>	<b>1</b>	<b>1.6</b>	<b>0</b>	<b>0.0</b>
20	14	0.3	12	0.3	1	1.2	0	0.0	1	0.6
21	27	0.6	26	0.6	0	0.0	1	1.6	0	0.0
22	48	1.0	42	1.0	1	1.2	0	0.0	5	3.0
23	61	1.3	60	1.4	0	0.0	0	0.0	1	0.6
24	88	1.9	82	1.9	0	0.0	0	0.0	6	3.7
<b>20 – 24</b>	<b>238</b>	<b>5.1</b>	<b>222</b>	<b>5.1</b>	<b>2</b>	<b>2.4</b>	<b>1</b>	<b>1.6</b>	<b>13</b>	<b>7.9</b>
25	105	2.2	96	2.2	1	1.2	1	1.6	7	4.3
26	106	2.3	97	2.2	2	2.4	2	3.3	5	3.0
27	137	2.9	126	2.9	2	2.4	3	4.9	6	3.7
28	147	3.1	136	3.1	3	3.6	1	1.6	7	4.3
29	154	3.3	147	3.4	1	1.2	1	1.6	5	3.0
<b>25 – 29</b>	<b>649</b>	<b>13.9</b>	<b>602</b>	<b>13.8</b>	<b>9</b>	<b>10.8</b>	<b>8</b>	<b>13.1</b>	<b>30</b>	<b>18.3</b>
30	156	3.3	145	3.3	2	2.4	2	3.3	7	4.3
31	169	3.6	159	3.6	3	3.6	2	3.3	5	3.0
32	124	2.7	116	2.7	2	2.4	2	3.3	4	2.4
33	195	4.2	179	4.1	5	6.0	3	4.9	8	4.9
34	146	3.1	130	3.0	5	6.0	3	4.9	8	4.9
<b>30 – 34</b>	<b>790</b>	<b>16.9</b>	<b>729</b>	<b>16.7</b>	<b>17</b>	<b>20.5</b>	<b>12</b>	<b>19.7</b>	<b>32</b>	<b>19.5</b>
35	154	3.3	144	3.3	2	2.4	4	6.6	4	2.4
36	143	3.1	135	3.1	2	2.4	1	1.6	5	3.0
37	154	3.3	138	3.2	5	6.0	5	8.2	6	3.7
38	152	3.2	148	3.4	1	1.2	0	0.0	3	1.8
39	148	3.2	138	3.2	2	2.4	2	3.3	6	3.7
<b>35 – 39</b>	<b>751</b>	<b>16.1</b>	<b>703</b>	<b>16.1</b>	<b>12</b>	<b>14.5</b>	<b>12</b>	<b>19.7</b>	<b>24</b>	<b>14.6</b>
40	142	3.0	126	2.9	6	7.2	2	3.3	8	4.9
41	120	2.6	110	2.5	2	2.4	2	3.3	6	3.7
42	145	3.1	132	3.0	5	6.0	4	6.6	4	2.4
43	151	3.2	143	3.3	1	1.2	4	6.6	3	1.8
44	134	2.9	129	3.0	1	1.2	2	3.3	2	1.2
<b>40 – 44</b>	<b>692</b>	<b>14.8</b>	<b>640</b>	<b>14.6</b>	<b>15</b>	<b>18.1</b>	<b>14</b>	<b>23.0</b>	<b>23</b>	<b>14.0</b>
45	133	2.8	128	2.9	2	2.4	2	3.3	1	0.6
46	119	2.5	106	2.4	5	6.0	1	1.6	7	4.3
47	116	2.5	108	2.5	4	4.8	1	1.6	3	1.8
48	114	2.4	110	2.5	1	1.2	1	1.6	2	1.2
49	114	2.4	110	2.5	1	1.2	0	0.0	3	1.8
<b>45 – 49</b>	<b>596</b>	<b>12.7</b>	<b>562</b>	<b>12.9</b>	<b>13</b>	<b>15.7</b>	<b>5</b>	<b>8.2</b>	<b>16</b>	<b>9.8</b>
<b>50 +</b>	<b>943</b>	<b>20.2</b>	<b>894</b>	<b>20.5</b>	<b>15</b>	<b>18.1</b>	<b>8</b>	<b>13.1</b>	<b>26</b>	<b>15.9</b>
<b>Not Stated</b>	<b>9</b>	<b>0.2</b>	<b>9</b>	<b>0.2</b>	<b>0</b>	<b>0.0</b>	<b>0</b>	<b>0.0</b>	<b>0</b>	<b>0.0</b>

**TABLE 36**  
**DISSOLUTIONS BY AGE OF PRIMARY MARRIAGE AND REMAINDER, BY PARTY A AND PARTY B**  
**2014 OCCURRENCE DATA**

Age	Primary Marriage				Remainder			
	Party A		Party B		Party A		Party B	
	Number	Percent	Number	Percent	Number	Percent	Number	Percent
<b>Total</b>	<b>2,753</b>	<b>100.0</b>	<b>2,753</b>	<b>100.0</b>	<b>1,924</b>	<b>100.0</b>	<b>1,924</b>	<b>100.0</b>
< 15	0	0.0	0	0.0	0	0.0	0	0.0
15	0	0.0	0	0.0	0	0.0	0	0.0
16	0	0.0	0	0.0	0	0.0	0	0.0
17	0	0.0	0	0.0	0	0.0	0	0.0
18	0	0.0	2	0.1	0	0.0	0	0.0
19	1	0.0	6	0.2	0	0.0	1	0.1
<b>15 – 19</b>	<b>1</b>	<b>0.0</b>	<b>8</b>	<b>0.3</b>	<b>0</b>	<b>0.0</b>	<b>1</b>	<b>0.1</b>
20	6	0.2	12	0.4	0	0.0	2	0.1
21	13	0.5	24	0.9	1	0.1	3	0.2
22	22	0.8	45	1.6	1	0.1	3	0.2
23	36	1.3	58	2.1	5	0.3	3	0.2
24	50	1.8	75	2.7	8	0.4	13	0.7
<b>20 – 24</b>	<b>127</b>	<b>4.6</b>	<b>214</b>	<b>7.8</b>	<b>15</b>	<b>0.8</b>	<b>24</b>	<b>1.2</b>
25	57	2.1	91	3.3	10	0.5	14	0.7
26	81	2.9	89	3.2	10	0.5	17	0.9
27	84	3.1	117	4.2	25	1.3	20	1.0
28	98	3.6	114	4.1	13	0.7	33	1.7
29	102	3.7	120	4.4	26	1.4	34	1.8
<b>25 – 29</b>	<b>422</b>	<b>15.3</b>	<b>531</b>	<b>19.3</b>	<b>84</b>	<b>4.4</b>	<b>118</b>	<b>6.1</b>
30	106	3.9	117	4.2	20	1.0	39	2.0
31	102	3.7	119	4.3	22	1.1	50	2.6
32	125	4.5	94	3.4	18	0.9	30	1.6
33	109	4.0	124	4.5	44	2.3	71	3.7
34	108	3.9	100	3.6	47	2.4	46	2.4
<b>30 – 34</b>	<b>550</b>	<b>20.0</b>	<b>554</b>	<b>20.1</b>	<b>151</b>	<b>7.8</b>	<b>236</b>	<b>12.3</b>
35	116	4.2	105	3.8	46	2.4	49	2.5
36	91	3.3	92	3.3	49	2.5	51	2.7
37	89	3.2	97	3.5	59	3.1	57	3.0
38	90	3.3	88	3.2	41	2.1	64	3.3
39	95	3.5	72	2.6	50	2.6	76	4.0
<b>35 – 39</b>	<b>481</b>	<b>17.5</b>	<b>454</b>	<b>16.5</b>	<b>245</b>	<b>12.7</b>	<b>297</b>	<b>15.4</b>
40	91	3.3	76	2.8	64	3.3	66	3.4
41	77	2.8	61	2.2	58	3.0	59	3.1
42	95	3.5	81	2.9	72	3.7	64	3.3
43	72	2.6	80	2.9	72	3.7	71	3.7
44	69	2.5	73	2.7	72	3.7	61	3.2
<b>40 – 44</b>	<b>404</b>	<b>14.7</b>	<b>371</b>	<b>13.5</b>	<b>338</b>	<b>17.6</b>	<b>321</b>	<b>16.7</b>
45	72	2.6	55	2.0	66	3.4	78	4.1
46	69	2.5	58	2.1	59	3.1	61	3.2
47	65	2.4	63	2.3	47	2.4	53	2.8
48	71	2.6	59	2.1	63	3.3	55	2.9
49	45	1.6	57	2.1	57	3.0	57	3.0
<b>45 – 49</b>	<b>322</b>	<b>11.7</b>	<b>292</b>	<b>10.6</b>	<b>292</b>	<b>15.2</b>	<b>304</b>	<b>15.8</b>
<b>50 +</b>	<b>441</b>	<b>16.0</b>	<b>325</b>	<b>11.8</b>	<b>795</b>	<b>41.3</b>	<b>618</b>	<b>32.1</b>
<b>Not Stated</b>	<b>5</b>	<b>0.2</b>	<b>4</b>	<b>0.1</b>	<b>4</b>	<b>0.2</b>	<b>5</b>	<b>0.3</b>

**TABLE 37**  
**DISSOLUTIONS BY AGE, PERCENT DISTRIBUTION, BY YEAR**  
**2009-2014 OCCURRENCE DATA**

Ages	2014				2013				2012			
	Party A		Party B		Party A		Party B		Party A*		Party B*	
	Number	Percent	Number	Percent	Number	Percent	Number	Percent	Number	Percent	Number	Percent
<b>Total</b>	<b>4,677</b>	<b>100.0</b>	<b>4,677</b>	<b>100.0</b>	<b>5,766</b>	<b>100.0</b>	<b>5,766</b>	<b>100.0</b>	<b>6,715</b>	<b>100.0</b>	<b>6,715</b>	<b>100.0</b>
< 15	0	0.0	0	0.0	0	0.0	0	0.0	0	0.0	0	0.0
15 – 19	1	0.0	9	0.2	2	0.0	8	0.1	5	0.1	15	0.2
20 – 24	142	3.0	238	5.1	176	3.1	311	5.4	237	3.5	428	6.4
25 – 29	506	10.8	649	13.9	598	10.4	775	13.4	760	11.3	932	13.9
30 – 34	701	15.0	790	16.9	910	15.8	1,006	17.4	1,057	15.7	1,151	17.1
35 – 39	726	15.5	751	16.1	945	16.4	924	16.0	1,076	16.0	1,045	15.6
40 – 44	742	15.9	692	14.8	894	15.5	881	15.3	1,082	16.1	1,037	15.4
45 – 49	614	13.1	596	12.7	817	14.2	730	12.7	885	13.2	842	12.5
50 +	1,236	26.4	943	20.2	1,404	24.3	1,116	19.4	1,597	23.8	1,240	18.5
<b>Not Stated</b>	<b>9</b>	<b>0.2</b>	<b>9</b>	<b>0.2</b>	<b>20</b>	<b>0.3</b>	<b>15</b>	<b>0.3</b>	<b>16</b>	<b>0.2</b>	<b>25</b>	<b>0.4</b>

\* Starting in 2012, Husband and Wife fields on the dissolution form were changed to Party A and Party B.

Ages	2011				2010				2009			
	Husband		Wife		Husband		Wife		Husband		Wife	
	Number	Percent	Number	Percent	Number	Percent	Number	Percent	Number	Percent	Number	Percent
<b>Total</b>	<b>7,416</b>	<b>100.0</b>	<b>7,416</b>	<b>100.0</b>	<b>7,444</b>	<b>100.0</b>	<b>7,444</b>	<b>100.0</b>	<b>7,285</b>	<b>100.0</b>	<b>7,285</b>	<b>100.0</b>
< 15	0	0.0	0	0.0	0	0.0	0	0.0	0	0.0	0	0.0
15 – 19	4	0.1	14	0.2	5	0.1	24	0.3	11	0.2	27	0.4
20 – 24	255	3.4	461	6.2	296	4.0	520	7.0	272	3.7	549	7.5
25 – 29	875	11.8	1,135	15.3	911	12.2	1,151	15.5	1,004	13.8	1,181	16.2
30 – 34	1,194	16.1	1,309	17.7	1,169	15.7	1,301	17.5	1,173	16.1	1,273	17.5
35 – 39	1,238	16.7	1,254	16.9	1,262	17.0	1,234	16.6	1,247	17.1	1,209	16.6
40 – 44	1,191	16.1	1,114	15.0	1,115	15.0	1,100	14.8	1,083	14.9	1,010	13.9
45 – 49	1,000	13.5	919	12.4	1,028	13.8	920	12.4	959	13.2	898	12.3
50 +	1,644	22.2	1,190	16.0	1,638	22.0	1,174	15.8	1,507	20.7	1,106	15.2
<b>Not Stated</b>	<b>15</b>	<b>0.2</b>	<b>20</b>	<b>0.3</b>	<b>20</b>	<b>0.3</b>	<b>20</b>	<b>0.3</b>	<b>29</b>	<b>0.4</b>	<b>32</b>	<b>0.4</b>

**TABLE 38**  
**DISSOLUTIONS BY DURATION OF MARRIAGE, BY RACE OF PARTY A**  
**2014 OCCURRENCE DATA**

Duration in Years	Total		White		African American		Asian/Pacific Islander		Other	
	Number	Percent	Number	Percent	Number	Percent	Number	Percent	Number	Percent
<b>Total</b>	<b>4,677</b>	<b>100.0</b>	<b>4,281</b>	<b>100.0</b>	<b>120</b>	<b>100.0</b>	<b>51</b>	<b>100.0</b>	<b>225</b>	<b>100.0</b>
< 1	81	1.7	74	1.7	4	3.3	0	0.0	3	1.3
1	253	5.4	234	5.5	6	5.0	3	5.9	10	4.4
2	285	6.1	260	6.1	11	9.2	3	5.9	11	4.9
3	305	6.5	278	6.5	7	5.8	10	19.6	10	4.4
4	279	6.0	256	6.0	7	5.8	1	2.0	15	6.7
0 – 4	1,203	25.7	1,102	25.7	35	29.2	17	33.3	49	21.8
5	298	6.4	269	6.3	7	5.8	4	7.8	18	8.0
6	249	5.3	214	5.0	9	7.5	4	7.8	22	9.8
7	228	4.9	207	4.8	5	4.2	3	5.9	13	5.8
8	208	4.4	185	4.3	8	6.7	2	3.9	13	5.8
9	186	4.0	169	3.9	4	3.3	3	5.9	10	4.4
5 – 9	1,169	25.0	1,044	24.4	33	27.5	16	31.4	76	33.8
10	195	4.2	177	4.1	6	5.0	0	0.0	12	5.3
11	182	3.9	162	3.8	6	5.0	1	2.0	13	5.8
12	162	3.5	144	3.4	3	2.5	3	5.9	12	5.3
13	144	3.1	131	3.1	5	4.2	2	3.9	6	2.7
14	145	3.1	125	2.9	5	4.2	3	5.9	12	5.3
10 – 14	828	17.7	739	17.3	25	20.8	9	17.6	55	24.4
15	132	2.8	124	2.9	4	3.3	0	0.0	4	1.8
16	110	2.4	102	2.4	4	3.3	1	2.0	3	1.3
17	121	2.6	114	2.7	1	0.8	2	3.9	4	1.8
18	112	2.4	103	2.4	2	1.7	0	0.0	7	3.1
19	107	2.3	98	2.3	3	2.5	2	3.9	4	1.8
15 – 19	582	12.4	541	12.6	14	11.7	5	9.8	22	9.8
20	81	1.7	77	1.8	2	1.7	0	0.0	2	0.9
21	91	1.9	88	2.1	1	0.8	0	0.0	2	0.9
22	75	1.6	74	1.7	1	0.8	0	0.0	0	0.0
23	73	1.6	70	1.6	1	0.8	0	0.0	2	0.9
24	76	1.6	71	1.7	0	0.0	1	2.0	4	1.8
20 – 24	396	8.5	380	8.9	5	4.2	1	2.0	10	4.4
25	52	1.1	51	1.2	0	0.0	1	2.0	0	0.0
26	60	1.3	56	1.3	0	0.0	2	3.9	2	0.9
27	62	1.3	60	1.4	1	0.8	0	0.0	1	0.4
28	40	0.9	37	0.9	2	1.7	0	0.0	1	0.4
29	35	0.7	34	0.8	0	0.0	0	0.0	1	0.4
25 – 29	249	5.3	238	5.6	3	2.5	3	5.9	5	2.2
30	34	0.7	33	0.8	0	0.0	0	0.0	1	0.4
31	27	0.6	26	0.6	0	0.0	0	0.0	1	0.4
32	23	0.5	18	0.4	1	0.8	0	0.0	4	1.8
33	17	0.4	16	0.4	1	0.8	0	0.0	0	0.0
34	22	0.5	21	0.5	1	0.8	0	0.0	0	0.0
30 – 34	123	2.6	114	2.7	3	2.5	0	0.0	6	2.7
35	15	0.3	14	0.3	1	0.8	0	0.0	0	0.0
36	14	0.3	12	0.3	1	0.8	0	0.0	1	0.4
37	17	0.4	17	0.4	0	0.0	0	0.0	0	0.0
38	8	0.2	8	0.2	0	0.0	0	0.0	0	0.0
39	10	0.2	10	0.2	0	0.0	0	0.0	0	0.0
35 – 39	64	1.4	61	1.4	2	1.7	0	0.0	1	0.4
40 +	58	1.2	57	1.3	0	0.0	0	0.0	1	0.4
Not Stated	5	0.1	5	0.1	0	0.0	0	0.0	0	0.0

**TABLE 38 A**  
**DISSOLUTIONS BY DURATION OF MARRIAGE, BY RACE OF PARTY B**  
**2014 OCCURRENCE DATA**

Duration in Years	Total		White		African American		Asian/Pacific Islander		Other	
	Number	Percent	Number	Percent	Number	Percent	Number	Percent	Number	Percent
<b>Total</b>	<b>4,677</b>	<b>100.0</b>	<b>4,369</b>	<b>100.0</b>	<b>83</b>	<b>100.0</b>	<b>61</b>	<b>100.0</b>	<b>164</b>	<b>100.0</b>
< 1	81	1.7	75	1.7	3	3.6	1	1.6	2	1.2
1	253	5.4	235	5.4	3	3.6	4	6.6	11	6.7
2	285	6.1	267	6.1	6	7.2	4	6.6	8	4.9
3	305	6.5	277	6.3	9	10.8	5	8.2	14	8.5
4	279	6.0	261	6.0	3	3.6	3	4.9	12	7.3
0 – 4	1,203	25.7	1,115	25.5	24	28.9	17	27.9	47	28.7
5	298	6.4	274	6.3	4	4.8	3	4.9	17	10.4
6	249	5.3	228	5.2	6	7.2	5	8.2	10	6.1
7	228	4.9	214	4.9	3	3.6	4	6.6	7	4.3
8	208	4.4	197	4.5	4	4.8	0	0.0	7	4.3
9	186	4.0	174	4.0	2	2.4	4	6.6	6	3.7
5 – 9	1,169	25.0	1,087	24.9	19	22.9	16	26.2	47	28.7
10	195	4.2	181	4.1	4	4.8	2	3.3	8	4.9
11	182	3.9	167	3.8	5	6.0	2	3.3	8	4.9
12	162	3.5	152	3.5	4	4.8	4	6.6	2	1.2
13	144	3.1	137	3.1	3	3.6	1	1.6	3	1.8
14	145	3.1	130	3.0	5	6.0	3	4.9	7	4.3
10 – 14	828	17.7	767	17.6	21	25.3	12	19.7	28	17.1
15	132	2.8	121	2.8	4	4.8	2	3.3	5	3.0
16	110	2.4	105	2.4	2	2.4	1	1.6	2	1.2
17	121	2.6	114	2.6	1	1.2	4	6.6	2	1.2
18	112	2.4	106	2.4	2	2.4	0	0.0	4	2.4
19	107	2.3	101	2.3	1	1.2	2	3.3	3	1.8
15 – 19	582	12.4	547	12.5	10	12.0	9	14.8	16	9.8
20	81	1.7	79	1.8	1	1.2	1	1.6	0	0.0
21	91	1.9	85	1.9	1	1.2	1	1.6	4	2.4
22	75	1.6	71	1.6	1	1.2	0	0.0	3	1.8
23	73	1.6	70	1.6	0	0.0	0	0.0	3	1.8
24	76	1.6	72	1.6	1	1.2	1	1.6	2	1.2
20 – 24	396	8.5	377	8.6	4	4.8	3	4.9	12	7.3
25	52	1.1	50	1.1	0	0.0	2	3.3	0	0.0
26	60	1.3	58	1.3	0	0.0	1	1.6	1	0.6
27	62	1.3	60	1.4	1	1.2	0	0.0	1	0.6
28	40	0.9	37	0.8	2	2.4	1	1.6	0	0.0
29	35	0.7	34	0.8	0	0.0	0	0.0	1	0.6
25 – 29	249	5.3	239	5.5	3	3.6	4	6.6	3	1.8
30	34	0.7	32	0.7	0	0.0	0	0.0	2	1.2
31	27	0.6	26	0.6	0	0.0	0	0.0	1	0.6
32	23	0.5	19	0.4	1	1.2	0	0.0	3	1.8
33	17	0.4	17	0.4	0	0.0	0	0.0	0	0.0
34	22	0.5	22	0.5	0	0.0	0	0.0	0	0.0
30 – 34	123	2.6	116	2.7	1	1.2	0	0.0	6	3.7
35	15	0.3	15	0.3	0	0.0	0	0.0	0	0.0
36	14	0.3	12	0.3	1	1.2	0	0.0	1	0.6
37	17	0.4	17	0.4	0	0.0	0	0.0	0	0.0
38	8	0.2	8	0.2	0	0.0	0	0.0	0	0.0
39	10	0.2	9	0.2	0	0.0	0	0.0	1	0.6
35 – 39	64	1.4	61	1.4	1	1.2	0	0.0	2	1.2
40 +	58	1.2	55	1.3	0	0.0	0	0.0	3	1.8
Not Stated	5	0.1	5	0.1	0	0.0	0	0.0	0	0.0

**TABLE 39**  
**NUMBER OF DISSOLUTIONS INVOLVING CHILDREN UNDER 18 YEARS, BY RACE OF PARTY A**  
**2014 OCCURRENCE DATA**

Number of Children	<u>Total</u>		<u>White</u>		<u>African American</u>		<u>Asian/Pacific Islander</u>		<u>Other</u>	
	Number	Percent	Number	Percent	Number	Percent	Number	Percent	Number	Percent
<b>Total</b>	<b>4,677</b>	<b>100.0</b>	<b>4,281</b>	<b>100.0</b>	<b>120</b>	<b>100.0</b>	<b>51</b>	<b>100.0</b>	<b>225</b>	<b>100.0</b>
None	2,218	47.4	2,027	47.3	66	55.0	31	60.8	94	41.8
1	986	21.1	914	21.4	22	18.3	8	15.7	42	18.7
2	989	21.1	909	21.2	21	17.5	7	13.7	52	23.1
3	364	7.8	330	7.7	8	6.7	3	5.9	23	10.2
4	97	2.1	81	1.9	2	1.7	2	3.9	12	5.3
5	15	0.3	13	0.3	0	0.0	0	0.0	2	0.9
6	5	0.1	4	0.1	1	0.8	0	0.0	0	0.0
7	2	0.0	2	0.0	0	0.0	0	0.0	0	0.0
8	0	0.0	0	0.0	0	0.0	0	0.0	0	0.0
9	0	0.0	0	0.0	0	0.0	0	0.0	0	0.0
10 +	0	0.0	0	0.0	0	0.0	0	0.0	0	0.0
Not Stated	1	0.0	1	0.0	0	0.0	0	0.0	0	0.0

**TABLE 39 A**  
**NUMBER OF DISSOLUTIONS INVOLVING CHILDREN UNDER 18 YEARS, BY RACE OF PARTY B**  
**2014 OCCURRENCE DATA**

Number of Children	<u>Total</u>		<u>White</u>		<u>African American</u>		<u>Asian/Pacific Islander</u>		<u>Other</u>	
	Number	Percent	Number	Percent	Number	Percent	Number	Percent	Number	Percent
<b>Total</b>	<b>4,677</b>	<b>100.0</b>	<b>4,369</b>	<b>100.0</b>	<b>83</b>	<b>100.0</b>	<b>61</b>	<b>100.0</b>	<b>164</b>	<b>100.0</b>
None	2,218	47.4	2,059	47.1	46	55.4	33	54.1	80	48.8
1	986	21.1	922	21.1	17	20.5	12	19.7	35	21.3
2	989	21.1	937	21.4	12	14.5	11	18.0	29	17.7
3	364	7.8	344	7.9	5	6.0	3	4.9	12	7.3
4	97	2.1	86	2.0	2	2.4	2	3.3	7	4.3
5	15	0.3	14	0.3	0	0.0	0	0.0	1	0.6
6	5	0.1	4	0.1	1	1.2	0	0.0	0	0.0
7	2	0.0	2	0.0	0	0.0	0	0.0	0	0.0
8	0	0.0	0	0.0	0	0.0	0	0.0	0	0.0
9	0	0.0	0	0.0	0	0.0	0	0.0	0	0.0
10 +	0	0.0	0	0.0	0	0.0	0	0.0	0	0.0
Not Stated	1	0.0	1	0.0	0	0.0	0	0.0	0	0.0

**TABLE 40**  
**LIVE BIRTHS & DEATHS BY COUNTY AND CITY**  
**2014 RESIDENT DATA**

PLACE	BIRTHS	DEATHS	PLACE	BIRTHS	DEATHS	PLACE	BIRTHS	DEATHS
<b>Adair</b>	<b>67</b>	<b>110</b>	<b>Boone</b>	<b>268</b>	<b>279</b>	<b>Carroll</b>	<b>254</b>	<b>260</b>
Rest of County	22	16	Rest of County	62	33	Rest of County	33	13
Adair	6	6	Ames	*	*	Arcadia	7	*
Bridgewater	*	*	Beaver	*	*	Breda	*	*
Casey	*	*	Boone	140	166	Carroll	142	162
Fontanelle	*	15	Boxholm	*	*	Coon Rapids	18	32
Greenfield	24	32	Luther	*	*	Dedham	*	*
Orient	*	*	Madrid	43	44	Glidden	16	13
Stuart	6	35	Ogden	19	30	Halbur	7	*
			Pilot Mound	*	*	Lidderdale	6	*
<b>Adams</b>	<b>51</b>	<b>61</b>	<b>Bremer</b>	<b>272</b>	<b>191</b>	Manning	15	27
Rest of County	23	18	Rest of County	58	24	Ralston	*	*
Corning	25	38	Denver	31	21	Templeton	*	*
Nodaway	*	*	Frederika	*	*			
Prescott	*	*	Janesville	11	6	<b>Cass</b>	<b>138</b>	<b>209</b>
			Plainfield	6	*	Rest of County	30	32
<b>Allamakee</b>	<b>180</b>	<b>171</b>	Readlyn	8	7	Anita	10	23
Rest of County	51	29	Sumner	25	27	Atlantic	74	120
Harpers Ferry	*	*	Tripoli	22	22	Cumberland	*	*
Lansing	12	35	Waverly	107	82	Griswold	11	20
New Albin	6	6				Lewis	*	*
Postville	47	22	<b>Buchanan</b>	<b>307</b>	<b>228</b>	Marne	*	*
Waterloo	*	*	Rest of County	95	53	Massena	*	6
Waterville	*	*	Aurora	*	*	Wiota	*	*
Waukon	58	74	Brandon	13	*			
			Fairbank	13	6	<b>Cedar</b>	<b>188</b>	<b>201</b>
<b>Appanoose</b>	<b>136</b>	<b>150</b>	Hazleton	12	*	Rest of County	48	31
Rest of County	39	44	Independence	91	114	Bennett	*	*
Centerville	74	82	Jesup	39	26	Clarence	11	25
Cincinnati	*	*	Lamont	*	*	Durant	17	9
Exline	*	*	Quasqueton	15	7	Lowden	9	*
Moravia	7	*	Rowley	7	*	Mechanicsville	13	27
Moulton	8	6	Stanley	*	*	Stanwood	*	*
Mystic	*	6	Walker	*	*	Tipton	42	60
Numa	*	*	Winthrop	12	8	West Branch	32	38
Plano	*	*				Wilton	9	*
Unionville	*	*						
			<b>Buena Vista</b>	<b>337</b>	<b>193</b>	<b>Cerro Gordo</b>	<b>484</b>	<b>528</b>
<b>Audubon</b>	<b>64</b>	<b>76</b>	Rest of County	23	22	Rest of County	50	26
Rest of County	27	15	Albert City	12	18	Clear Lake	74	98
Audubon	21	36	Alta	32	22	Dougherty	*	*
Brayton	*	*	Lakeside	12	*	Mason City	322	364
Exira	11	16	Linn Grove	*	*	Meservey	*	*
Gray	*	*	Marathon	*	*	Nora Springs	*	*
Kimballton	*	7	Newell	14	17	Plymouth	*	*
			Rembrandt	*	*	Rock Falls	*	*
<b>Benton</b>	<b>309</b>	<b>226</b>	Sioux Rapids	10	14	Rockwell	15	20
Rest of County	59	40	Storm Lake	229	92	Swaledale	*	*
Atkins	18	10	Truesdale	*	*	Thornton	9	*
Belle Plaine	38	33				Ventura	9	*
Blairstown	14	6	<b>Butler</b>	<b>160</b>	<b>200</b>			
Garrison	7	*	Rest of County	39	35	<b>Cherokee</b>	<b>138</b>	<b>160</b>
Keystone	7	20	Allison	11	23	Rest of County	29	20
Luzerne	*	*	Aplington	12	13	Aurelia	*	19
Mount Auburn	*	*	Aredale	*	*	Cherokee	68	86
Newhall	14	*	Bristow	*	*	Cleghorn	8	*
Norway	6	8	Clarksville	21	31	Larrabee	*	*
Shellsburg	21	20	Dumont	9	12	Marcus	21	23
Urbana	11	*	Greene	13	25	Meriden	*	*
Van Horne	11	*	New Hartford	13	*	Quimby	*	6
Vinton	78	74	Parkersburg	22	22	Washta	*	*
Walford	18	*	Shell Rock	17	33			
						<b>Chickasaw</b>	<b>136</b>	<b>130</b>
<b>Black Hawk</b>	<b>1,774</b>	<b>1,178</b>	<b>Calhoun</b>	<b>124</b>	<b>135</b>	Rest of County	47	35
Rest of County	84	55	Rest of County	30	20	Alta Vista	*	*
Cedar Falls	440	327	Farnhamville	6	*	Fredericksburg	14	11
Dunkerton	17	10	Lake City	23	35	Ionia	8	*
Elk Run Heights	10	11	Lohrville	7	*	Lawler	6	8
Evansdale	70	42	Lytton	*	*	Nashua	19	24
Gilbertville	11	*	Manson	22	32	New Hampton	39	50
Hudson	24	20	Pomeroy	7	12			
Janesville	*	*	Rockwell City	24	31	<b>Clarke</b>	<b>118</b>	<b>111</b>
La Porte City	25	27	Somers	*	*	Rest of County	24	36
Raymond	14	11				Murray	*	*
Waterloo	1,074	669				Osceola	88	68
						Woodburn	*	*

\* In this table, counts of five or less births/deaths are suppressed to protect confidentiality.



**TABLE 40 (CONTINUED)**  
**LIVE BIRTHS & DEATHS BY COUNTY AND CITY**  
**2014 RESIDENT DATA**

PLACE	BIRTHS	DEATHS	PLACE	BIRTHS	DEATHS	PLACE	BIRTHS	DEATHS
<b>Clay</b>	<b>213</b>	<b>201</b>	<b>Dallas</b>	<b>1,222</b>	<b>429</b>	<b>Dubuque</b>	<b>1,223</b>	<b>938</b>
Rest of County	30	22	Rest of County	103	63	Rest of County	147	93
Dickens	*	*	Adel	56	32	Asbury	71	8
Everly	11	*	Bouton	*	*	Bellevue	*	*
Fostoria	*	*	Clive	102	*	Bernard	*	*
Gillett Grove	*	*	Cumming	*	*	Cascade	29	36
Greenville	*	*	Dallas Center	19	36	Dubuque	815	716
Peterson	*	6	Dawson	*	*	Durango	*	*
Royal	*	*	De Soto	15	9	Dyersville	40	54
Spencer	158	159	Dexter	8	*	Epworth	24	10
Webb	*	*	Granger	27	16	Farley	21	6
			Grimes	*	6	Holy Cross	*	*
<b>Clayton</b>	<b>205</b>	<b>201</b>	Linden	*	*	Luxemburg	7	*
Rest of County	74	36	Minburn	11	*	New Vienna	6	*
Clayton	*	*	Perry	131	96	Peosta	41	*
Edgewood	9	*	Redfield	*	7	Rickardsville	*	*
Elkader	17	25	Urbandale	130	11	Sherrill	*	*
Farmersburg	*	*	Van Meter	20	*	Worthington	*	*
Garnavillo	*	10	Waukee	279	70	Zwingle	*	*
Guttenberg	12	48	West Des Moines	297	48			
Luana	*	*	Woodward	10	10			
Marquette	6	*				<b>Emmet</b>	<b>121</b>	<b>113</b>
Mc Gregor	*	12	<b>Davis</b>	<b>160</b>	<b>77</b>	Rest of County	11	13
Mcgregor	10	12	Rest of County	107	35	Armstrong	6	9
Monona	23	12	Bloomfield	43	39	Dolliver	*	*
North Buena Vista	*	*	Drakesville	*	*	Estherville	96	82
Postville	6	*	Floris	*	*	Gruver	*	*
Saint Olaf	*	*	Pulaski	*	*	Ringsted	*	6
Strawberry Point	21	33				Wallingford	*	*
Volga	6	*	<b>Decatur</b>	<b>97</b>	<b>100</b>			
			Rest of County	31	27	<b>Fayette</b>	<b>206</b>	<b>246</b>
<b>Clinton</b>	<b>554</b>	<b>555</b>	Davis City	*	*	Rest of County	46	30
Rest of County	39	64	Decatur	*	*	Arlington	*	*
Andover	*	*	Garden Grove	6	*	Clermont	10	*
Calamus	6	*	Grand River	*	6	Elgin	8	*
Camanche	47	45	Lamoni	19	26	Fairbank	*	*
Charlotte	9	*	Leon	31	32	Fayette	6	23
Clinton	346	365	Van Wert	*	*	Hawkeye	7	6
DeWitt	69	10	Weldon	*	*	Maynard	*	8
Delmar	*	*				Oelwein	81	118
Dewitt	*	22	<b>Delaware</b>	<b>212</b>	<b>185</b>	Randalia	*	*
Goose Lake	6	*	Rest of County	64	40	Saint Lucas	*	*
Grand Mound	8	*	Colesburg	6	*	Stanley	*	*
Lost Nation	7	*	Delaware	*	*	Sumner	*	*
Low Moor	*	*	Delhi	13	7	Wadena	*	*
Toronto	*	*	Dundee	*	*	Waucoma	*	*
Welton	*	*	Dyersville	*	*	West Union	22	39
Wheatland	7	23	Earlville	11	*	Westgate	*	*
			Edgewood	*	22			
<b>Crawford</b>	<b>233</b>	<b>148</b>	Greeley	11	*	<b>Floyd</b>	<b>184</b>	<b>196</b>
Rest of County	44	21	Hopkinton	10	9	Rest of County	43	33
Arion	*	*	Manchester	80	90	Charles City	108	124
Charter Oak	8	*	Masonville	*	*	Colwell	*	*
Deloit	8	*	Ryan	*	*	Floyd	*	*
Denison	121	85				Marble Rock	*	*
Dow City	7	6	<b>Des Moines</b>	<b>467</b>	<b>449</b>	Nora Springs	18	22
Kiron	8	*	Rest of County	37	66	Rockford	*	7
Manilla	10	17	Burlington	351	295	Rudd	6	*
Ricketts	6	*	Danville	14	11			
Schleswig	11	*	Mediapolis	30	27	<b>Franklin</b>	<b>135</b>	<b>105</b>
Vail	*	*	Middletown	*	*	Rest of County	27	17
Westside	6	*	West Burlington	33	50	Ackley	*	*
						Alexander	*	*
			<b>Dickinson</b>	<b>166</b>	<b>190</b>	Coulter	6	*
			Rest of County	16	28	Dows	*	*
			Arnolds Park	6	13	Geneva	*	*
			Lake Park	11	15	Hampton	73	67
			Milford	52	37	Latimer	8	*
			Okoboji	*	10	Popejoy	*	*
			Spirit Lake	69	82	Sheffield	16	14
			Superior	*	*			
			Terril	6	*	<b>Fremont</b>	<b>76</b>	<b>96</b>
			Wahpeton	*	*	Rest of County	23	27
						Farragut	*	*
						Hamburg	11	11
						Imogene	*	*
						Randolph	*	*
						Riverton	*	6
						Shenandoah	*	*
						Sidney	14	23
						Tabor	15	19
						Thurman	*	*

\* In this table, counts of five or less births/deaths are suppressed to protect confidentiality.

**TABLE 40 (CONTINUED)**  
**LIVE BIRTHS & DEATHS BY COUNTY AND CITY**  
**2014 RESIDENT DATA**

PLACE	BIRTHS	DEATHS	PLACE	BIRTHS	DEATHS	PLACE	BIRTHS	DEATHS
<b>Greene</b>	<b>98</b>	<b>126</b>	<b>Harrison</b>	<b>158</b>	<b>170</b>	<b>Jackson</b>	<b>202</b>	<b>225</b>
Rest of County	20	23	Rest of County	57	33	Rest of County	53	41
Churdan	*	9	Dunlap	*	25	Andrew	6	*
Grand Junction	9	7	Little Sioux	*	*	Baldwin	*	*
Jefferson	50	74	Logan	16	15	Bellevue	35	42
Paton	*	*	Magnolia	*	*	La Motte	*	*
Rippey	*	*	Missouri Valley	44	47	Maquoketa	79	109
Scranton	9	11	Modale	*	*	Miles	*	7
<b>Grundy</b>	<b>128</b>	<b>142</b>	Mondamin	*	7	Monmouth	*	*
Rest of County	39	28	Neola	*	*	Preston	14	10
Beamans	*	*	Persia	*	*	Sabula	*	6
Conrad	9	20	Pisgah	*	*	Saint Donatus	*	*
Dike	9	8	Woodbine	16	37	Spragueville	*	*
Grundy Center	31	47	<b>Henry</b>	<b>228</b>	<b>212</b>	Springbrook	*	*
Holland	*	*	Rest of County	39	42	Zwingle	*	*
Morrison	*	*	Hillsboro	*	*	<b>Jasper</b>	<b>424</b>	<b>367</b>
Reinbeck	25	25	Mount Pleasant	117	109	Rest of County	90	78
Stout	*	*	Mount Union	*	*	Baxter	12	14
Wellsburg	10	9	New London	33	19	Colfax	38	23
<b>Guthrie</b>	<b>117</b>	<b>143</b>	Olds	*	*	Kellogg	8	6
Rest of County	34	29	Salem	*	*	Lynnville	*	*
Adair	*	*	Wayland	8	16	Mingo	*	*
Bagley	*	*	Winfield	17	23	Monroe	36	12
Bayard	9	9	<b>Howard</b>	<b>117</b>	<b>107</b>	Newton	186	212
Casey	*	*	Rest of County	52	33	Prairie City	35	12
Coon Rapids	*	*	Chester	*	*	Reasnor	*	*
Guthrie Center	17	43	Cresco	40	49	Sully	9	*
Jamaica	*	*	Elma	*	13	<b>Jefferson</b>	<b>158</b>	<b>148</b>
Menlo	*	7	Lime Springs	10	*	Rest of County	40	31
Panora	19	37	Protivin	6	*	Batavia	6	*
Stuart	18	8	Riceville	*	*	Fairfield	106	108
Yale	6	*	<b>Humboldt</b>	<b>102</b>	<b>128</b>	Libertyville	*	*
<b>Hamilton</b>	<b>221</b>	<b>173</b>	Rest of County	19	12	Lockridge	*	*
Rest of County	47	18	Bode	*	*	Packwood	*	*
Blairsburg	*	*	Bradgate	*	*	<b>Johnson</b>	<b>1,824</b>	<b>668</b>
Ellsworth	9	*	Dakota City	*	6	Rest of County	157	75
Jewell	22	7	Gilmore City	*	*	Coralville	338	132
Kamrar	*	*	Hardy	*	*	Hills	8	10
Radcliffe	*	*	Humboldt	58	97	Iowa City	760	328
Randall	*	*	Livermore	*	*	Lone Tree	20	22
Stanhope	9	7	Lu Verne	*	*	North Liberty	429	46
Stratford	*	21	Otosen	*	*	Oxford	16	*
Webster City	115	114	Renwick	*	*	Solon	37	45
Williams	6	*	Rutland	*	*	Swisher	15	*
<b>Hancock</b>	<b>119</b>	<b>119</b>	Thor	*	*	Tiffin	44	*
Rest of County	37	21	<b>Ida</b>	<b>66</b>	<b>82</b>	<b>Jones</b>	<b>218</b>	<b>211</b>
Britt	23	40	Rest of County	14	12	Rest of County	53	43
Corwith	*	*	Arthur	*	*	Anamosa	69	76
Crystal Lake	*	*	Battle Creek	6	17	Cascade	*	*
Forest City	*	*	Battlecreek	*	*	Center Junction	*	*
Garner	37	39	Galva	6	*	Martelle	9	*
Goodell	*	*	Holstein	18	26	Monticello	50	62
Kanawha	*	14	Ida Grove	20	23	Morley	*	*
Klemme	*	*	<b>Iowa</b>	<b>195</b>	<b>170</b>	Olin	11	6
Woden	*	*	Rest of County	75	59	Onslow	6	*
<b>Hardin</b>	<b>193</b>	<b>212</b>	Ladora	6	*	Oxford Junction	*	8
Rest of County	43	24	Marengo	47	39	Wyoming	6	*
Ackley	13	26	Millersburg	*	*	<b>Keokuk</b>	<b>117</b>	<b>116</b>
Alden	20	8	North English	12	18	Rest of County	36	30
Eldora	34	52	Parnell	*	*	Delta	*	*
Hubbard	6	17	Victor	8	7	Gibson	*	*
Iowa Falls	53	71	Williamsburg	42	38	Harper	*	*
New Providence	6	*	<b>Keokuk</b>	<b>117</b>	<b>116</b>	Hayesville	*	*
Radcliffe	9	*	Rest of County	36	30	Hedrick	10	*
Steamboat Rock	*	*	Delta	*	*	Keota	12	12
Union	*	6	Gibson	*	*	Keswick	*	*
Whitten	*	*	Harper	*	*	Martinsburg	*	*
			Hayesville	*	*	North English	*	*
			Hedrick	10	*	Ollie	*	*
			Keota	12	12	Richland	6	6
			Keswick	*	*	Sigourney	23	45
			Martinsburg	*	*	South English	*	*
			North English	*	*	Thornburg	*	*
			Ollie	*	*	Webster	*	*
			Richland	6	6	What Cheer	10	*
			Sigourney	23	45			
			South English	*	*			
			Thornburg	*	*			
			Webster	*	*			
			What Cheer	10	*			

\* In this table, counts of five or less births/deaths are suppressed to protect confidentiality.

**TABLE 40 (CONTINUED)**  
**LIVE BIRTHS & DEATHS BY COUNTY AND CITY**  
**2014 RESIDENT DATA**

PLACE	BIRTHS	DEATHS	PLACE	BIRTHS	DEATHS	PLACE	BIRTHS	DEATHS
<b>Kossuth</b>	<b>166</b>	<b>180</b>	<b>Madison</b>	<b>143</b>	<b>132</b>	<b>Monona</b>	<b>94</b>	<b>154</b>
Rest of County	40	32	Rest of County	61	35	Rest of County	17	27
Algona	68	98	Earlham	11	8	Blencoe	6	*
Bancroft	*	13	Macksburg	*	*	Castana	*	*
Bode	*	*	Patterson	*	*	Mapleton	18	33
Burt	*	*	Peru	*	*	Moorhead	*	6
Fenton	*	*	Saint Charles	9	*	Onawa	31	37
Lakota	*	*	Truro	7	*	Rodney	*	*
Ledyard	*	*	Winterset	52	76	Soldier	*	*
Lone Rock	*	*				Turin	*	*
Lu Verne	*	*	<b>Mahaska</b>	<b>290</b>	<b>236</b>	Ute	*	11
Swea City	6	*	Rest of County	71	28	Whiting	15	32
Titonka	6	14	Barnes City	*	*			
Wesley	9	*	Beacon	*	*	<b>Monroe</b>	<b>91</b>	<b>119</b>
West Bend	9	*	Eddyville	8	*	Rest of County	25	31
Whittemore	8	*	Fremont	9	9	Albia	54	81
			Leighton	*	*	Eddyville	*	*
<b>Lee</b>	<b>406</b>	<b>442</b>	New Sharon	9	14	Lovilia	8	*
Rest of County	65	78	Oskaloosa	182	171	Melrose	*	*
Donnellson	19	20	Rose Hill	*	*			
Fort Madison	123	139	University Park	6	*	<b>Montgomery</b>	<b>133</b>	<b>162</b>
Hillsboro	*	*				Rest of County	24	22
Houghton	*	*	<b>Marion</b>	<b>368</b>	<b>347</b>	Elliott	*	*
Keokuk	165	157	Rest of County	96	67	Grant	*	*
Montrose	12	21	Bussey	7	7	Red Oak	88	90
Saint Paul	*	*	Hamilton	*	*	Stanton	6	12
West Point	16	24	Harvey	*	*	Villisca	10	33
			Knoxville	95	134			
<b>Linn</b>	<b>2,804</b>	<b>1,693</b>	Melcher	9	*	<b>Muscatine</b>	<b>564</b>	<b>394</b>
Rest of County	108	107	Melcher-Dallas	*	*	Rest of County	64	95
Alburnett	8	*	Pella	130	104	Atalissa	*	*
Cedar Rapids	1,844	1,075	Pleasantville	26	27	Conesville	7	*
Center Point	40	21	Swan	*	*	Fruitland	17	*
Central City	23	6				Letts	*	*
Coggon	16	*	<b>Marshall</b>	<b>540</b>	<b>478</b>	Muscatine	372	212
Ely	31	10	Rest of County	56	52	Nichols	*	*
Fairfax	32	16	Albion	*	*	Stockton	*	*
Hiawatha	74	70	Clemons	*	*	Walcott	*	*
Lisbon	25	10	Ferguson	*	*	West Liberty	52	50
Marion	478	305	Gilman	12	6	Wilton	40	21
Monticello	*	*	Haverhill	*	*			
Mount Vernon	52	28	Laurel	*	*	<b>O'Brien</b>	<b>157</b>	<b>197</b>
Palo	22	12	Le Grand	7	7	Rest of County	31	15
Prairieburg	*	*	Liscomb	*	*	Archer	*	*
Robins	25	14	Marshalltown	412	375	Calumet	*	*
Springville	19	7	Melbourne	11	*	Hartley	17	37
Walford	*	*	Rhodes	*	*	Paullina	8	18
Walker	6	*	Saint Anthony	*	*	Primghar	11	11
			State Center	19	19	Sanborn	10	40
<b>Louisa</b>	<b>160</b>	<b>106</b>				Sheldon	69	60
Rest of County	35	28	<b>Mills</b>	<b>166</b>	<b>130</b>	Sutherland	8	14
Ainsworth	*	*	Rest of County	57	27			
Columbus City	6	*	Emerson	8	*	<b>Osceola</b>	<b>77</b>	<b>71</b>
Columbus Junction	47	25	Glenwood	82	84	Rest of County	25	17
Grandview	13	*	Hastings	*	*	Ashton	7	*
Letts	8	*	Henderson	*	*	Harris	*	*
Morning Sun	19	10	Malvern	11	11	May City	*	*
Oakville	6	*	Pacific Junction	*	*	Melvin	*	*
Wapello	26	35	Silver City	*	*	Ocheyedan	*	*
			Tabor	*	*	Sibley	34	44
<b>Lucas</b>	<b>104</b>	<b>112</b>				<b>Page</b>	<b>175</b>	<b>206</b>
Rest of County	30	30	<b>Mitchell</b>	<b>124</b>	<b>134</b>	Rest of County	26	29
Chariton	61	76	Rest of County	55	20	Braddyville	*	*
Derby	*	*	Carpenter	*	*	Clarinda	61	81
Lucas	*	*	McIntire	*	*	Coin	*	*
Russell	*	*	Mitchell	*	*	College Springs	*	*
Williamson	*	*	Orchard	*	*	Essex	11	8
			Osage	34	72	Shambaugh	*	*
<b>Lyon</b>	<b>164</b>	<b>104</b>	Riceville	7	10	Shenandoah	70	82
Rest of County	59	14	Saint Ansgar	17	21	Yorktown	*	*
Alvord	*	*	Stacyville	*	6			
Doon	14	*				<b>Palo Alto</b>	<b>103</b>	<b>129</b>
George	14	18				Rest of County	33	20
Inwood	18	15				Ayrshire	*	*
Larchwood	13	6				Curler	*	*
Lester	6	*				Cylinder	*	*
Little Rock	*	*				Emmetsburg	35	59
Rock Rapids	35	38				Graettinger	10	16
						Mallard	6	*
						Ruthven	11	12
						West Bend	*	17

\* In this table, counts of five or less births/deaths are suppressed to protect confidentiality.

**TABLE 40 (CONTINUED)**  
**LIVE BIRTHS & DEATHS BY COUNTY AND CITY**  
**2014 RESIDENT DATA**

PLACE	BIRTHS	DEATHS	PLACE	BIRTHS	DEATHS	PLACE	BIRTHS	DEATHS
<b>Plymouth</b>	<b>301</b>	<b>254</b>	<b>Ringgold</b>	<b>52</b>	<b>68</b>	<b>Story</b>	<b>908</b>	<b>522</b>
Rest of County	81	35	Rest of County	22	12	Rest of County	76	37
Akron	13	19	Benton	*	*	Ames	533	237
Brunsville	*	*	Diagonal	*	*	Cambridge	14	7
Craig	*	*	Kellerton	7	*	Collins	9	*
Hinton	14	9	Mount Ayr	19	45	Colo	13	7
Kingsley	20	28	Redding	*	*	Gilbert	15	8
Le Mars	132	123	Tingley	*	*	Huxley	47	18
Lemars	7	*				Kelley	*	*
Merrill	13	*	<b>Sac</b>	<b>119</b>	<b>143</b>	Maxwell	7	10
Oyens	*	*	Rest of County	35	14	McCallsburg	7	*
Remsen	16	29	Auburn	7	*	Nevada	95	87
Sioux City	*	*	Early	8	*	Roland	19	13
Westfield	*	*	Lake View	9	35	Sheldahl	*	*
			Lytton	*	*	Slater	27	*
<b>Pocahontas</b>	<b>64</b>	<b>87</b>	Nemaha	*	*	Story City	32	81
Rest of County	19	13	Odebolt	13	18	Zearing	10	*
Fonda	6	9	Sac City	20	40			
Gilmore City	*	*	Schaller	12	*	<b>Tama</b>	<b>235</b>	<b>221</b>
Havelock	*	*	Wall Lake	9	22	Rest of County	66	57
Laurens	14	22				Chelsea	7	*
Palmer	*	*	<b>Scott</b>	<b>2,274</b>	<b>1,421</b>	Clutier	7	*
Pocahontas	14	32	Rest of County	47	59	Dysart	12	22
Rolfe	6	*	Bettendorf	388	295	Elberon	*	*
Varina	*	*	Blue Grass	21	11	Garwin	6	6
			Buffalo	17	6	Gladbrook	12	26
<b>Polk</b>	<b>6,946</b>	<b>3,300</b>	Davenport	1,576	946	Lincoln	*	*
Rest of County	191	76	Dixon	7	*	Montour	6	*
Altoona	220	96	Donahue	*	*	Tama	65	27
Ankeny	929	264	Durant	*	*	Toledo	31	34
Avon Lake	*	*	Eldridge	103	34	Traer	20	39
Bondurant	111	27	Le Claire	67	30	Vining	*	*
Carlisle	8	*	Long Grove	11	*			
Clive	159	78	Maysville	*	*	<b>Taylor</b>	<b>79</b>	<b>87</b>
Des Moines	3,554	1,857	McCausland	*	*	Rest of County	18	23
Elkhart	15	*	New Liberty	*	*	Bedford	28	29
Granger	*	*	Park View	*	*	Blockton	*	*
Grimes	229	52	Princeton	7	6	Clearfield	*	14
Johnston	218	119	Riverdale	*	*	Gravity	*	*
Mitchellville	22	28	Walcott	18	15	Lenox	20	16
Pleasant Hill	132	72				New Market	7	*
Polk City	65	21	<b>Shelby</b>	<b>118</b>	<b>160</b>			
Runnells	10	*	Rest of County	38	20	<b>Union</b>	<b>139</b>	<b>162</b>
Sheldahl	*	*	Avoca	*	*	Rest of County	28	26
Urbandale	427	263	Defiance	*	*	Afton	9	23
West Des Moines	573	295	Earling	7	15	Arispe	*	*
Windsor Heights	79	44	Elk Horn	*	28	Creston	91	105
			Harlan	50	80	Cromwell	*	*
<b>Pottawattamie</b>	<b>1,208</b>	<b>946</b>	Irwin	*	*	Kent	*	*
Rest of County	127	156	Kirkman	*	*	Lorimor	6	*
Avoca	18	31	Panama	*	*	Shannon City	*	*
Carson	6	*	Portsmouth	*	*			
Carter Lake	62	40	Shelby	7	*	<b>Van Buren</b>	<b>91</b>	<b>99</b>
Council Bluffs	906	651	Westphalia	*	*	Rest of County	45	28
Crescent	7	*				Birmingham	6	*
Hancock	*	*	<b>Sioux</b>	<b>517</b>	<b>255</b>	Bonaparte	*	6
Honey Creek	*	*	Rest of County	98	28	Cantril	*	*
Macedonia	*	*	Alton	16	*	Douds	6	*
Mc Clelland	*	*	Boyden	23	*	Farmington	9	10
Mcclelland	*	*	Granville	*	*	Keosauqua	9	38
Minden	8	*	Hawarden	30	35	Milton	6	*
Neola	13	7	Hospers	15	*	Mount Sterling	*	*
Oakland	20	21	Hull	36	30	Stockport	*	6
Treynor	20	6	Ireton	8	*			
Underwood	8	9	Matlock	*	*	<b>Wapello</b>	<b>441</b>	<b>444</b>
Walnut	*	8	Maurice	9	*	Rest of County	49	51
			Orange City	87	51	Agency	7	6
<b>Poweshiek</b>	<b>178</b>	<b>212</b>	Rock Valley	68	32	Blakesburg	*	6
Rest of County	37	35	Sheldon	*	*	Eddyville	*	*
Brooklyn	23	24	Sioux Center	121	61	Eldon	14	15
Deep River	*	*				Kirkville	*	*
Grinnell	81	113				Ottumwa	363	360
Guernsey	*	*						
Hartwick	*	*						
Malcom	*	*						
Montezuma	24	30						
Searsboro	*	*						
Victor	*	*						

\* In this table, counts of five or less births/deaths are suppressed to protect confidentiality.

**TABLE 40 (CONTINUED)**  
**LIVE BIRTHS & DEATHS BY COUNTY AND CITY**  
**2014 RESIDENT DATA**

PLACE	BIRTHS	DEATHS	PLACE	BIRTHS	DEATHS	PLACE	BIRTHS	DEATHS
<b>Warren</b>	<b>557</b>	<b>376</b>	<b>Webster</b>	<b>444</b>	<b>424</b>	<b>Woodbury</b>	<b>1,568</b>	<b>910</b>
Rest of County	100	65	Rest of County	56	43	Rest of County	39	42
Ackworth	*	*	Badger	8	*	Anthon	*	12
Carlisle	65	58	Barnum	*	*	Bronson	*	*
Cumming	9	*	Callender	7	*	Correctionville	7	16
Des Moines	*	11	Clare	*	*	Cushing	*	*
Hartford	10	*	Dayton	9	11	Danbury	*	*
Indianola	182	155	Duncombe	*	*	Hornick	6	*
Lacona	*	*	Farnhamville	*	*	Kingsley	*	*
Martensdale	*	*	Fort Dodge	333	326	Lawton	13	7
Milo	9	7	Gowrie	10	16	Moville	20	13
New Virginia	10	6	Harcourt	*	*	Oto	*	*
Norwalk	156	56	Lehigh	*	*	Pierson	9	*
Saint Charles	*	*	Moorland	*	*	Salix	6	*
Saint Marys	*	*	Otho	*	*	Sergeant Bluff	45	31
Spring Hill	*	*	Stratford	*	*	Sioux City	1,390	759
			Vincent	*	*	Sloan	15	*
						Smithland	*	*
<b>Washington</b>	<b>333</b>	<b>238</b>	<b>Winneshiek</b>	<b>170</b>	<b>197</b>	<b>Worth</b>	<b>76</b>	<b>85</b>
Rest of County	110	37	Rest of County	24	25	Rest of County	23	12
Ainsworth	14	*	Buffalo Center	22	12	Fertile	*	*
Brighton	8	8	Forest City	55	46	Grafton	*	*
Crawfordsville	*	*	Lake Mills	21	32	Hanlontown	*	*
Kalona	45	39	Leland	*	*	Joice	*	*
Riverside	20	7	Rake	*	*	Kensett	*	*
Washington	108	111	Scarville	*	*	Manly	14	27
Wellman	22	31	Thompson	*	*	Northwood	23	30
West Chester	*	*						
<b>Wayne</b>	<b>87</b>	<b>80</b>	<b>Winneshiek</b>	<b>170</b>	<b>197</b>	<b>Wright</b>	<b>155</b>	<b>158</b>
Rest of County	39	13	Rest of County	63	57	Rest of County	17	21
Allerton	7	8	Calmar	10	8	Belmond	26	35
Clio	*	*	Castalia	*	*	Clarion	43	38
Corydon	23	29	Decorah	66	110	Dows	*	9
Humeston	7	*	Fort Atkinson	*	*	Eagle Grove	52	45
Lineville	*	*	Frankville	*	*	Galt	*	*
Millerton	*	*	Ossian	15	15	Goldfield	7	*
Seymour	7	17	Ridgeway	*	*	Rowan	*	*
			Spillville	*	*	Woolstock	*	*

\* In this table, counts of five or less births/deaths are suppressed to protect confidentiality.

**TABLE 41**  
**LIVE BIRTHS BY COUNTY**  
**2014 (RATE PER 1,000 POPULATION)**

County	Number	Rate
Polk	6,946	15.1
Linn	2,804	12.9
Scott	2,274	13.3
Johnson	1,824	12.8
Black Hawk	1,774	13.3
Woodbury	1,568	15.3
Dubuque	1,223	12.7
Dallas	1,222	15.8
Pottawattamie	1,208	13.0
Story	908	9.7
Muscatine	564	13.1
Warren	557	11.6
Clinton	554	11.5
Marshall	540	13.2
Sioux	517	14.9
Cerro Gordo	484	11.2
Des Moines	467	11.6
Webster	444	12.0
Wapello	441	12.5
Jasper	424	11.5
Lee	406	11.5
Marion	368	11.0
Buena Vista	337	16.4
Washington	333	15.1
Benton	309	12.0
Buchanan	307	14.6
Plymouth	301	12.1
Mahaska	290	13.0
Bremer	272	11.0
Boone	268	10.1
Carroll	254	12.4
Tama	235	13.5
Crawford	233	13.5
Henry	228	11.3
Hamilton	221	14.6
Jones	218	10.7
Clay	213	12.9
Delaware	212	12.2
Fayette	206	10.1
Clayton	205	11.6
Jackson	202	10.4
Iowa	195	11.9
Hardin	193	11.1
Cedar	188	10.2
Floyd	184	11.4
Allamakee	180	12.8
Poweshiek	178	9.5
Page	175	11.3
Winneshiek	170	8.2
Dickinson	166	9.8

County	Number	Rate
Kossuth	166	10.9
Mills	166	11.2
Lyon	164	14.0
Butler	160	10.7
Davis	160	18.2
Louisa	160	14.3
Harrison	158	11.0
Jefferson	158	9.1
O'Brien	157	11.2
Wright	155	12.1
Madison	143	9.2
Union	139	11.1
Cass	138	10.3
Cherokee	138	11.7
Appanoose	136	10.7
Chickasaw	136	11.1
Franklin	135	12.9
Montgomery	133	12.8
Winnebago	132	12.5
Grundy	128	10.3
Calhoun	124	12.6
Mitchell	124	11.5
Emmet	121	12.1
Hancock	119	10.8
Sac	119	11.9
Clarke	118	12.8
Shelby	118	9.9
Guthrie	117	10.9
Howard	117	12.4
Keokuk	117	11.4
Lucas	104	12.0
Palo Alto	103	11.3
Humboldt	102	10.6
Greene	98	10.7
Decatur	97	11.7
Monona	94	10.4
Monroe	91	11.4
Van Buren	91	12.2
Wayne	87	13.6
Taylor	79	12.9
Osceola	77	12.4
Fremont	76	10.8
Worth	76	10.0
Adair	67	9.0
Ida	66	9.4
Audubon	64	11.0
Pocahontas	64	9.0
Ringgold	52	10.3
Adams	51	13.2
Unknown	0	0.0

**TABLE 42**  
**LIVE BIRTHS TO MOTHERS UNDER AGE 20 BY COUNTY**  
**2014 (RATE PER 1,000 LIVE BIRTHS)**

County	Number	Rate	County	Number	Rate
Polk	307	44.2	Decatur	9	92.8
Scott	123	54.1	Sac	9	75.6
Woodbury	123	78.4	Benton	8	25.9
Linn	121	43.2	Buchanan	8	26.1
Pottawattamie	96	79.5	Delaware	8	37.7
Black Hawk	92	51.9	Fremont	8	105.3
Dubuque	62	50.7	Jones	8	36.7
Clinton	55	99.3	Poweshiek	8	44.9
Marshall	53	98.1	Shelby	8	67.8
Johnson	42	23.0	Wright	8	51.6
Muscatine	40	70.9	Butler	7	43.8
Lee	39	96.1	Dickinson	7	42.2
Des Moines	35	74.9	Jefferson	7	44.3
Dallas	32	26.2	Lucas	7	67.3
Buena Vista	30	89.0	Monroe	7	76.9
Wapello	28	63.5	O'Brien	7	44.6
Webster	26	58.6	Taylor	7	88.6
Cerro Gordo	24	49.6	Bremer	6	22.1
Jasper	22	51.9	Davis	6	37.5
Sioux	22	42.6	Floyd	6	32.6
Story	22	24.2	Howard	6	51.3
Crawford	21	90.1	Iowa	6	30.8
Henry	21	92.1	Keokuk	6	51.3
Warren	21	37.7	Kossuth	6	36.1
Mahaska	18	62.1	Lyon	6	36.6
Washington	18	54.1	Winnebago	6	45.5
Fayette	17	82.5	Winneshiek	6	35.3
Franklin	17	125.9	Adair	*	*
Boone	16	59.7	Adams	*	*
Hardin	16	82.9	Audubon	*	*
Montgomery	16	120.3	Calhoun	*	*
Cherokee	15	108.7	Chickasaw	*	*
Marion	15	40.8	Greene	*	*
Plymouth	15	49.8	Grundy	*	*
Tama	15	63.8	Guthrie	*	*
Hamilton	13	58.8	Hancock	*	*
Clay	12	56.3	Humboldt	*	*
Clayton	12	58.5	Ida	*	*
Harrison	12	75.9	Jackson	*	*
Cedar	11	58.5	Louisa	*	*
Emmet	11	90.9	Mitchell	*	*
Mills	11	66.3	Monona	*	*
Union	11	79.1	Osceola	*	*
Allamakee	10	55.6	Palo Alto	*	*
Appanoose	10	73.5	Pocahontas	*	*
Carroll	10	39.4	Ringgold	*	*
Madison	10	69.9	Van Buren	*	*
Page	10	57.1	Wayne	*	*
Cass	9	65.2	Worth	*	*
Clarke	9	76.3	Unknown**	*	*

\* In this table, counts of five or less births and rates based on these counts, are suppressed to protect confidentiality.

\*\* Unknown county rate per 1,000 total live births.

**TABLE 43**  
**INFANT DEATHS BY COUNTY**  
**2014 (RATE PER 1,000 LIVE BIRTHS)**

County	Number	Rate
Polk	38	5.5
Linn	14	5.0
Black Hawk	12	6.8
Pottawattamie	10	8.3
Story	9	9.9
Dubuque	7	5.7
Wapello	7	15.9
Woodbury	7	4.5
Johnson	6	3.3
Scott	6	2.6
Adair	*	*
Adams	*	*
Allamakee	*	*
Appanoose	*	*
Audubon	*	*
Benton	*	*
Boone	*	*
Bremer	*	*
Buchanan	*	*
Buena Vista	*	*
Butler	*	*
Calhoun	*	*
Carroll	*	*
Cass	*	*
Cedar	*	*
Cerro Gordo	*	*
Cherokee	*	*
Chickasaw	*	*
Clarke	*	*
Clay	*	*
Clayton	*	*
Clinton	*	*
Crawford	*	*
Dallas	*	*
Davis	*	*
Decatur	*	*
Delaware	*	*
Des Moines	*	*
Dickinson	*	*
Emmet	*	*
Fayette	*	*
Floyd	*	*
Franklin	*	*
Fremont	*	*
Greene	*	*
Grundy	*	*
Guthrie	*	*
Hamilton	*	*
Hancock	*	*
Hardin	*	*

County	Number	Rate
Harrison	*	*
Henry	*	*
Howard	*	*
Humboldt	*	*
Ida	*	*
Iowa	*	*
Jackson	*	*
Jasper	*	*
Jefferson	*	*
Jones	*	*
Keokuk	*	*
Kossuth	*	*
Lee	*	*
Louisa	*	*
Lucas	*	*
Lyon	*	*
Madison	*	*
Mahaska	*	*
Marion	*	*
Marshall	*	*
Mills	*	*
Mitchell	*	*
Monona	*	*
Monroe	*	*
Montgomery	*	*
Muscatine	*	*
O'Brien	*	*
Osceola	*	*
Page	*	*
Palo Alto	*	*
Plymouth	*	*
Pocahontas	*	*
Poweshiek	*	*
Ringgold	*	*
Sac	*	*
Shelby	*	*
Sioux	*	*
Tama	*	*
Taylor	*	*
Union	*	*
Van Buren	*	*
Warren	*	*
Washington	*	*
Wayne	*	*
Webster	*	*
Winnebago	*	*
Winneshiek	*	*
Worth	*	*
Wright	*	*
Unknown**	*	*

\* In this table, counts of five or less deaths and rates based on these counts, are suppressed to protect confidentiality.

\*\* Unknown county rate per 100,000 total live births.



**TABLE 44**  
**DEATHS BY COUNTY**  
**2014 (RATE PER 1,000 POPULATION)**

County	Number	Rate	County	Number	Rate
Polk	3,299	7.2	Hamilton	173	11.4
Linn	1,693	7.8	Allamakee	171	12.2
Scott	1,421	8.3	Harrison	170	11.9
Black Hawk	1,180	8.9	Iowa	170	10.4
Pottawattamie	946	10.2	Montgomery	162	15.5
Dubuque	938	9.7	Union	162	12.9
Woodbury	910	8.9	Cherokee	160	13.5
Johnson	667	4.7	Shelby	160	13.4
Clinton	555	11.6	Wright	158	12.3
Cerro Gordo	527	12.2	Monona	154	17.1
Story	522	5.5	Appanoose	150	11.8
Marshall	478	11.7	Crawford	148	8.6
Des Moines	449	11.2	Jefferson	148	8.5
Wapello	444	12.6	Guthrie	143	13.3
Lee	442	12.5	Sac	143	14.3
Dallas	429	5.5	Grundy	142	11.5
Webster	424	11.5	Calhoun	135	13.7
Muscatine	394	9.2	Mitchell	134	12.4
Warren	374	7.8	Madison	132	8.5
Jasper	367	10.0	Chickasaw	130	10.6
Marion	347	10.4	Mills	130	8.8
Boone	279	10.6	Palo Alto	129	14.2
Carroll	260	12.6	Winnebago	129	12.2
Sioux	255	7.4	Humboldt	128	13.3
Plymouth	254	10.2	Greene	126	13.7
Fayette	246	12.1	Hancock	119	10.8
Washington	237	10.7	Monroe	119	14.9
Mahaska	236	10.5	Keokuk	116	11.3
Buchanan	227	10.8	Emmet	113	11.3
Benton	226	8.8	Lucas	112	12.9
Jackson	225	11.5	Clarke	111	12.0
Tama	221	12.7	Adair	110	14.8
Hardin	212	12.2	Howard	107	11.3
Henry	212	10.5	Louisa	106	9.5
Poweshiek	212	11.4	Franklin	105	10.1
Jones	211	10.3	Lyon	104	8.9
Cass	209	15.5	Decatur	100	12.1
Page	205	13.2	Van Buren	99	13.3
Cedar	201	10.9	Fremont	96	13.7
Clay	201	12.2	Pocahontas	87	12.2
Clayton	201	11.4	Taylor	87	14.2
Butler	200	13.3	Worth	85	11.1
Winneshiek	197	9.5	Ida	82	11.6
Floyd	196	12.2	Wayne	80	12.5
O'Brien	194	13.8	Davis	77	8.8
Buena Vista	193	9.4	Audubon	76	13.1
Bremer	190	7.7	Osceola	71	11.4
Dickinson	190	11.2	Ringgold	68	13.5
Delaware	185	10.6	Adams	61	15.7
Kossuth	180	11.8	Unknown**	49	1.6

\*\* Unknown county rate per 100,000 total population.

**TABLE 45**  
**SUICIDE DEATHS BY COUNTY**  
**2014 (RATE PER 100,000 POPULATION)**

County	Number	Rate	County	Number	Rate
Polk	63	13.7	Greene	*	*
Linn	27	12.4	Grundy	*	*
Scott	25	14.6	Guthrie	*	*
Johnson	18	12.7	Hamilton	*	*
Pottawattamie	18	19.3	Hancock	*	*
Black Hawk	15	11.3	Hardin	*	*
Woodbury	13	12.7	Harrison	*	*
Dubuque	11	11.4	Henry	*	*
Wapello	11	31.2	Howard	*	*
Story	9	9.6	Humboldt	*	*
Cerro Gordo	8	18.5	Ida	*	*
Dallas	7	9.0	Iowa	*	*
Muscatine	7	16.3	Jackson	*	*
Warren	7	14.6	Jasper	*	*
Lee	6	17.0	Jefferson	*	*
Marion	6	18.0	Jones	*	*
Mills	6	40.5	Keokuk	*	*
Webster	6	16.2	Kossuth	*	*
Adair	*	*	Louisa	*	*
Adams	*	*	Lucas	*	*
Allamakee	*	*	Lyons	*	*
Appanoose	*	*	Madison	*	*
Audubon	*	*	Mahaska	*	*
Benton	*	*	Marshall	*	*
Boone	*	*	Mitchell	*	*
Bremer	*	*	Monona	*	*
Buchanan	*	*	Monroe	*	*
Buena Vista	*	*	Montgomery	*	*
Butler	*	*	O'Brien	*	*
Calhoun	*	*	Osceola	*	*
Carroll	*	*	Page	*	*
Cass	*	*	Palo Alto	*	*
Cedar	*	*	Plymouth	*	*
Cherokee	*	*	Pocahontas	*	*
Chickasaw	*	*	Poweshiek	*	*
Clarke	*	*	Ringgold	*	*
Clay	*	*	Sac	*	*
Clayton	*	*	Shelby	*	*
Clinton	*	*	Sioux	*	*
Crawford	*	*	Tama	*	*
Davis	*	*	Taylor	*	*
Decatur	*	*	Union	*	*
Delaware	*	*	Van Buren	*	*
Des Moines	*	*	Washington	*	*
Dickinson	*	*	Wayne	*	*
Emmet	*	*	Winnebago	*	*
Fayette	*	*	Winneshiek	*	*
Floyd	*	*	Worth	*	*
Franklin	*	*	Wright	*	*
Fremont	*	*	Unknown**	*	*

\* In this table, counts of five or less deaths and rates based on these counts, are suppressed to protect confidentiality.

\*\* Unknown county rate per 100,000 total population.

**TABLE 46**  
**UNINTENTIONAL INJURY DEATHS BY COUNTY**  
**2014 (RATE PER 100,000 POPULATION)**

County	Number	Rate	County	Number	Rate
Polk	189	41.1	Clay	8	48.4
Linn	95	43.6	Harrison	8	55.9
Scott	77	44.9	Keokuk	8	78.2
Black Hawk	52	39.1	Madison	8	51.3
Johnson	50	35.1	Mahaska	8	35.8
Woodbury	49	47.9	Monona	8	88.9
Pottawattamie	47	50.5	Palo Alto	8	87.9
Cerro Gordo	46	106.3	Cedar	7	38.0
Dubuque	38	39.4	Clarke	7	75.9
Marshall	29	71.0	Decatur	7	84.7
Des Moines	25	62.1	Kossuth	7	46.0
Story	25	26.6	Louisa	7	62.7
Warren	23	48.0	Mills	7	47.2
Clinton	22	45.8	Union	7	55.9
Lee	22	62.3	Audubon	6	103.6
Webster	21	56.8	Bremer	6	24.3
Jasper	20	54.2	Crawford	6	34.8
Dallas	18	23.3	Emmet	6	60.1
Fayette	18	88.5	Greene	6	65.2
Muscatine	18	42.0	Hancock	6	54.4
Buena Vista	17	82.6	Hardin	6	34.7
Tama	17	97.4	Humboldt	6	62.2
Benton	16	62.3	Iowa	6	36.6
Jones	16	78.2	Mitchell	6	55.7
Allamakee	15	106.9	Sac	6	59.8
Cass	13	96.7	Adair	*	*
Clayton	13	73.5	Adams	*	*
Jackson	13	66.7	Appanoose	*	*
Poweshiek	13	69.6	Carroll	*	*
Sioux	13	37.5	Davis	*	*
Boone	12	45.4	Franklin	*	*
Buchanan	12	57.0	Fremont	*	*
Calhoun	12	121.6	Howard	*	*
Cherokee	11	92.9	Ida	*	*
Dickinson	11	65.0	Lucas	*	*
Jefferson	11	63.5	Lyon	*	*
Plymouth	11	44.2	Monroe	*	*
Delaware	10	57.5	Montgomery	*	*
Floyd	10	62.2	Osceola	*	*
O'Brien	10	71.1	Page	*	*
Wapello	10	28.4	Pocahontas	*	*
Butler	9	60.0	Ringgold	*	*
Grundy	9	72.7	Shelby	*	*
Guthrie	9	83.9	Taylor	*	*
Hamilton	9	59.5	Van Buren	*	*
Henry	9	44.5	Wayne	*	*
Marion	9	27.0	Winnebago	*	*
Washington	9	40.8	Worth	*	*
Winneshiek	9	43.3	Wright	*	*
Chickasaw	8	65.2	Unknown**	*	*

\* In this table, counts of five or less deaths and rates based on these counts, are suppressed to protect confidentiality.

\*\* Unknown county rate per 100,000 total population.

**TABLE 47**  
**ACTUAL NUMBER OF BIRTHS PER COUNTY 2002-2014**

County	2002	2003	2004	2005	2006	2007	2008	2009	2010	2011	2012	2013	2014
<b>State of Iowa</b>	<b>37,555</b>	<b>38,139</b>	<b>38,368</b>	<b>39,275</b>	<b>40,592</b>	<b>40,835</b>	<b>40,221</b>	<b>39,662</b>	<b>38,514</b>	<b>38,204</b>	<b>38,686</b>	<b>39,013</b>	<b>39,685</b>
Adair	74	81	60	86	97	92	76	76	69	81	68	70	67
Adams	49	40	38	42	64	40	37	55	48	39	50	59	51
Allamakee	186	170	205	206	207	205	193	180	169	164	179	183	180
Appanoose	154	182	145	184	154	168	184	146	143	167	159	140	136
Audubon	48	70	46	73	57	54	83	64	57	58	50	69	64
Benton	303	333	315	291	310	289	309	290	301	267	256	287	309
Black Hawk	1,602	1,547	1,715	1,683	1,776	1,730	1,774	1,746	1,688	1,632	1,729	1,689	1,774
Boone	290	320	287	310	329	320	303	306	284	323	317	303	268
Bremer	255	242	232	273	297	285	265	250	209	252	263	237	272
Buchanan	304	298	290	298	340	314	301	306	290	294	267	274	307
Buena Vista	255	251	268	292	260	289	290	286	313	301	339	339	337
Butler	160	157	179	171	170	202	173	167	151	167	168	158	160
Calhoun	99	86	115	100	108	108	95	128	103	100	124	96	124
Carroll	240	266	260	269	302	275	264	274	249	277	256	263	254
Cass	146	152	151	170	159	171	178	162	163	148	152	143	138
Cedar	184	204	205	194	203	220	200	224	183	190	178	178	188
Cerro Gordo	503	493	500	471	501	549	522	477	486	479	450	478	484
Cherokee	115	115	113	113	119	137	106	126	101	135	140	128	138
Chickasaw	134	150	131	179	156	153	137	142	152	153	131	131	136
Clarke	110	135	124	132	126	141	145	137	116	130	126	129	118
Clay	189	223	209	200	205	214	217	192	203	194	193	206	213
Clayton	176	214	207	190	226	198	210	194	184	189	212	190	205
Clinton	593	529	599	623	653	633	606	589	641	575	568	547	554
Crawford	218	239	244	212	249	268	235	235	258	257	229	225	233
Dallas	604	593	655	797	893	962	1,026	1,014	1,029	1,065	1,165	1,233	1,222
Davis	114	130	118	137	138	136	143	142	134	133	136	126	160
Decatur	85	95	103	101	97	114	119	103	94	85	82	103	97
Delaware	212	216	189	210	216	231	180	207	192	187	189	223	212
Des Moines	497	496	525	500	557	558	527	518	468	476	470	457	467
Dickinson	170	164	178	153	173	179	186	161	145	172	161	170	166
Dubuque	1,151	1,231	1,204	1,125	1,208	1,243	1,224	1,217	1,193	1,135	1,176	1,220	1,223
Emmet	130	151	129	158	146	127	125	126	114	102	115	116	121
Fayette	201	243	209	250	230	232	228	263	218	233	219	196	206
Floyd	175	182	197	218	220	213	203	170	177	216	168	201	184
Franklin	120	121	133	128	124	173	127	134	140	114	108	114	135
Fremont	74	93	74	90	81	108	86	95	82	66	81	65	76
Greene	94	110	100	93	128	95	110	95	108	85	97	117	98
Grundy	127	117	112	123	138	139	130	156	144	141	124	139	128
Guthrie	148	151	106	127	122	122	121	124	86	109	104	110	117
Hamilton	179	181	201	185	184	193	168	185	157	174	143	179	221
Hancock	111	107	117	155	131	133	119	105	108	95	113	110	119
Hardin	190	213	200	207	196	200	221	173	199	178	179	175	193
Harrison	171	176	136	177	175	211	188	173	154	154	138	170	158
Henry	240	194	255	246	221	251	250	217	240	231	224	230	228
Howard	111	100	119	131	127	140	132	134	108	112	130	115	117
Humboldt	108	107	143	121	125	106	103	111	111	103	101	117	102
Ia	96	72	80	81	92	97	83	106	83	74	93	84	66
Iowa	179	197	190	200	206	169	203	204	184	178	197	188	195
Jackson	212	220	193	198	229	219	191	219	174	220	207	198	202
Jasper	458	439	421	474	402	423	441	389	415	417	441	404	424
Jefferson	147	148	152	171	142	155	157	150	129	144	140	159	158
Johnson	1,443	1,514	1,560	1,457	1,615	1,650	1,719	1,711	1,792	1,733	1,830	1,767	1,824
Jones	207	221	219	228	212	242	238	200	227	190	209	226	218
Keokuk	143	128	133	125	139	124	120	118	113	137	128	132	117
Kossuth	168	161	175	181	166	187	154	156	179	162	151	162	166
Lee	404	393	385	407	454	419	376	439	385	405	431	431	406
Linn	2,751	2,754	2,759	2,783	2,869	2,844	2,847	2,900	2,761	2,732	2,722	2,705	2,804
Louisa	200	140	164	129	147	157	132	114	134	124	137	121	160
Lucas	107	101	89	120	125	131	106	95	113	100	82	101	104
Lyon	157	164	144	169	175	167	170	156	174	173	169	158	164
Madison	208	194	196	189	205	192	218	200	205	150	166	166	143
Mahaska	251	280	268	306	322	295	280	301	292	281	267	273	290
Marion	423	392	398	424	422	451	401	420	374	358	368	390	368
Marshall	539	572	642	612	624	606	626	589	557	538	583	548	540
Mills	163	169	183	197	179	188	182	169	155	147	179	129	166
Mitchell	127	119	111	147	119	108	129	112	145	118	106	144	124
Monona	107	93	103	95	120	99	96	82	90	83	95	73	94
Monroe	81	94	82	76	96	93	101	78	98	81	82	90	91
Montgomery	139	115	125	142	137	138	121	117	107	104	114	112	133
Muscatine	631	613	587	587	633	628	644	596	572	533	557	550	564
O'Brien	169	158	171	184	170	176	173	169	176	146	153	183	157
Osceola	73	81	80	73	70	66	76	66	59	62	80	79	77
Page	171	166	168	167	177	177	170	200	156	182	183	171	175
Palo Alto	110	115	105	121	126	118	121	92	101	96	88	110	103
Plymouth	302	306	324	313	306	336	318	310	265	284	293	265	301
Pocahontas	80	63	74	88	68	74	88	69	69	79	69	99	64
Polk	6,140	6,371	6,320	6,567	6,911	6,915	6,723	6,690	6,521	6,498	6,729	6,767	6,946
Pottawattamie	1,180	1,257	1,221	1,227	1,227	1,233	1,243	1,303	1,321	1,194	1,180	1,203	1,208
Poweshiek	193	193	183	195	187	213	184	191	207	183	178	170	178
Ringgold	54	63	57	79	59	60	63	64	54	51	56	52	52
Sac	90	112	123	120	119	113	105	106	96	109	101	121	119
Scott	2,275	2,233	2,299	2,317	2,247	2,343	2,229	2,339	2,101	2,275	2,200	2,269	2,274
Shelby	157	123	115	101	121	131	117	120	117	127	135	121	118
Sioux	462	459	464	479	522	501	526	522	527	497	510	526	517
Story	922	912	902	945	999	1,042	1,002	990	945	970	919	980	908
Tama	220	239	237	256	226	211	234	205	211	213	219	215	235
Taylor	73	62	68	79	79	64	75	48	78	65	77	82	79
Union	138	144	143	152	170	165	162	138	147	146	130	136	139
Van Buren	82	87	88	98	89	106	91	95	106	84	107	85	91
Wapello	441	495	476	504	496	513	475	504	454	424	432	425	441
Warren	489	496	507	549	515	527	544	537	523	515	542	532	557
Washington	308	315	290	265	316	258	295	243	278	268	278	304	333
Wayne	84	73	81	76	88	92	80	81	79	90	92	92	87
Webster	471	477	491	474	485	495	491	449	442	423	449	442	444
Winneshiek	114	108	101	120	142	99	137	102	120	102	105	132	132
Winneshiek	196	180	186	210	190	232	193	195	166	187	163	172	170
Woodbury	1,592	1,624	1,634	1,578	1,697	1,622	1,672	1,600	1,552	1,593	1,504	1,540	1,568
Worth	67	86	74	81	86	73	91	83	71	70	86	71	76
Wright	162	180	186	165	176	177	173	160	154	151	128	150	155

**TABLE 47 A**  
**BIRTH RATE (PER 1,000 POPULATION) 2002-2014**

County	2002	2003	2004	2005	2006	2007	2008	2009	2010	2011	2012	2013	2014
<b>State of Iowa</b>	<b>12.8</b>	<b>13.0</b>	<b>13.0</b>	<b>13.2</b>	<b>13.6</b>	<b>13.7</b>	<b>13.4</b>	<b>13.2</b>	<b>12.6</b>	<b>12.5</b>	<b>12.6</b>	<b>12.6</b>	<b>12.8</b>
Adair	9.3	10.2	7.6	10.9	12.6	12.1	10.1	10.3	9.0	10.6	9.1	9.4	9.0
Adams	11.2	9.2	8.8	9.8	15.3	9.8	9.2	14.0	11.9	9.7	12.8	15.2	13.2
Allamakee	12.7	11.7	13.9	14.0	14.0	14.0	13.3	12.5	11.8	11.4	12.6	12.9	12.8
Appanoose	11.5	13.4	10.6	13.5	11.5	12.9	14.3	11.5	11.1	13.0	12.5	11.0	10.7
Audubon	7.2	10.8	7.1	11.3	9.1	8.9	13.8	10.6	9.3	9.5	8.5	11.7	11.0
Benton	11.6	12.7	11.8	10.8	11.5	10.9	11.6	10.8	11.5	10.2	9.9	11.2	12.0
Black Hawk	12.6	12.2	13.6	13.4	14.1	13.6	13.8	13.5	12.9	12.4	13.1	12.7	13.3
Boone	11.1	12.2	10.8	11.7	12.4	12.1	11.5	11.7	10.8	12.3	12.1	11.5	10.1
Bremer	11.0	10.4	9.9	11.5	12.5	12.0	11.2	10.7	8.6	10.4	10.7	9.6	11.0
Buchanan	14.6	14.3	13.8	14.2	16.2	15.0	14.3	14.6	13.9	14.0	12.7	13.1	14.6
Buena Vista	12.5	12.4	13.3	14.5	12.9	14.6	14.7	14.6	15.4	14.8	16.5	16.5	16.4
Butler	10.6	10.5	11.9	11.3	11.3	13.8	11.8	11.6	10.1	11.2	11.2	10.5	10.7
Calhoun	9.2	8.1	10.9	9.6	10.3	10.8	9.6	13.2	10.7	10.3	12.5	9.7	12.6
Carroll	11.4	12.6	12.4	12.8	14.4	13.1	12.6	13.3	11.9	13.3	12.4	12.8	12.4
Cass	10.3	10.6	10.6	12.0	11.3	12.3	12.9	11.8	11.7	10.6	11.1	10.5	10.3
Cedar	10.0	11.2	11.2	10.6	11.1	12.2	11.1	12.4	9.9	10.3	9.7	9.7	10.2
Cerro Gordo	11.1	10.9	11.1	10.5	11.3	12.5	11.9	10.9	11.0	10.9	10.3	11.0	11.2
Cherokee	9.0	9.2	9.1	9.2	9.8	11.7	9.2	11.0	8.4	11.2	11.7	10.7	11.7
Chickasaw	10.4	11.8	10.4	14.2	12.6	12.5	12.6	11.4	11.4	12.2	12.5	10.6	11.1
Clarke	12.1	14.6	13.4	14.4	13.8	15.7	16.1	15.1	12.5	14.0	13.4	13.8	12.8
Clay	11.1	13.1	12.4	11.8	12.2	12.8	13.0	11.6	12.2	11.7	11.6	12.5	12.9
Clayton	9.6	11.6	11.3	10.4	12.4	11.2	12.0	11.1	10.2	10.4	11.9	10.7	11.6
Clinton	11.9	10.6	12.0	12.5	13.1	12.9	12.4	12.0	13.1	11.7	11.7	11.3	11.5
Crawford	12.9	14.1	14.4	12.6	14.7	16.2	14.3	14.3	15.1	15.0	13.2	12.9	13.5
Dallas	13.7	12.8	13.2	15.4	16.4	16.8	17.1	16.4	15.4	16.0	16.2	16.5	15.8
Davis	13.3	15.2	13.6	15.8	16.0	15.9	16.7	16.6	16.2	15.3	15.3	14.3	18.2
Decatur	9.9	10.9	12.1	11.7	11.2	13.6	14.2	12.5	11.1	10.1	9.9	12.7	11.7
Delaware	11.6	11.9	10.5	11.7	12.1	13.2	10.4	12.0	10.8	10.5	10.8	12.7	12.2
Des Moines	12.0	12.0	12.8	12.3	13.6	13.7	13.0	12.6	11.6	11.8	11.7	11.3	11.6
Dickinson	10.3	10.0	10.7	9.2	10.2	10.7	11.1	9.7	8.7	10.3	9.5	10.0	9.8
Dubuque	12.9	13.7	13.2	12.3	13.1	13.5	13.2	13.1	12.7	12.1	12.4	12.7	12.7
Emmet	12.1	14.0	12.2	15.0	13.9	12.2	12.0	12.3	11.1	9.9	11.4	11.6	12.1
Fayette	9.3	11.4	9.9	11.7	11.0	11.4	11.2	13.0	10.5	11.2	10.5	9.6	10.1
Floyd	10.6	11.0	11.9	13.3	13.4	13.1	12.5	10.7	10.9	13.2	10.5	12.5	11.4
Franklin	11.2	11.3	12.4	11.9	11.6	16.4	12.1	12.7	13.1	10.7	10.2	10.8	12.9
Fremont	9.6	11.8	9.6	11.6	10.5	14.3	11.5	12.9	11.0	8.9	11.3	9.2	10.8
Greene	9.3	10.9	10.0	9.3	13.0	10.0	11.8	10.3	11.6	9.1	10.6	12.8	10.7
Grundy	10.2	9.5	9.0	10.0	11.2	11.4	10.7	12.8	11.6	11.3	10.0	11.3	10.3
Guthrie	13.1	13.1	9.1	11.0	10.8	11.0	11.0	11.4	7.8	9.9	9.7	10.3	10.9
Hamilton	11.0	11.1	12.3	11.4	11.4	12.4	10.9	12.1	10.0	11.1	9.3	11.7	14.6
Hancock	9.4	9.0	9.9	13.2	11.2	11.7	10.5	9.5	9.5	8.4	10.1	9.9	10.8
Hardin	10.3	11.6	11.0	11.5	11.0	11.4	12.7	10.1	11.4	10.2	10.3	10.0	11.1
Harrison	11.0	11.2	8.6	11.1	11.1	13.7	12.4	11.3	10.3	10.3	9.5	11.8	11.0
Henry	11.9	9.7	12.6	12.2	10.8	12.5	12.4	10.9	11.9	11.5	11.1	11.4	11.3
Howard	11.3	10.2	12.1	13.5	13.1	14.7	13.9	14.2	11.3	11.7	13.6	12.1	12.4
Humboldt	10.6	10.6	14.2	12.1	12.5	11.0	10.8	11.7	11.3	10.5	10.4	12.1	10.6
Ia	12.5	9.6	10.8	11.0	12.8	14.0	12.1	15.7	11.7	10.5	13.1	11.8	9.4
Iowa	11.3	12.4	11.9	12.5	12.8	10.6	12.8	12.9	11.3	10.9	12.2	11.5	11.9
Jackson	10.5	10.9	9.5	9.7	11.3	10.9	9.6	11.1	8.8	11.1	10.5	10.1	10.4
Jasper	12.3	11.6	11.2	12.6	10.7	11.5	12.1	10.7	11.3	11.3	12.0	11.0	11.5
Jefferson	9.2	9.2	9.5	10.7	8.9	9.9	10.2	9.7	7.7	8.6	8.3	9.5	9.1
Johnson	12.6	13.1	13.4	12.4	13.7	13.1	13.4	13.1	13.7	13.2	13.4	12.7	12.8
Jones	10.1	10.9	10.6	11.1	10.3	11.9	11.7	9.8	11.0	9.2	10.1	11.0	10.7
Keokuk	12.5	11.3	11.8	11.2	12.5	11.5	11.2	11.2	10.8	13.1	12.3	12.8	11.4
Kossuth	10.1	9.8	10.7	11.2	10.4	12.0	10.0	10.3	11.5	10.5	9.8	10.6	10.9
Lee	10.9	10.7	10.5	11.1	12.5	11.8	10.6	12.4	10.7	11.3	12.1	12.1	11.5
Linn	14.1	14.0	14.0	14.0	14.2	13.8	13.6	13.9	13.1	12.9	12.6	12.5	12.9
Louisa	16.3	11.5	13.5	10.9	12.4	13.3	11.3	10.1	11.8	10.9	12.1	10.7	14.3
Lucas	11.3	10.6	9.2	12.4	13.1	13.9	11.4	10.3	12.7	11.3	9.4	11.5	12.0
Lyon	13.4	14.0	12.3	14.4	15.0	14.8	15.1	14.0	15.0	14.9	14.4	13.5	14.0
Madison	14.3	13.4	13.1	12.5	13.2	12.5	14.1	13.0	13.0	9.5	10.6	10.7	9.2
Mahaska	11.3	12.6	12.1	13.7	14.4	13.2	12.5	13.7	13.0	12.6	11.9	12.2	13.0
Marion	12.9	12.1	12.1	12.9	12.8	13.8	12.3	12.9	11.3	10.8	11.0	11.7	11.0
Marshall	13.7	14.6	16.3	15.5	15.8	15.4	15.8	15.0	13.7	13.2	14.3	13.4	13.2
Mills	11.1	11.3	12.2	12.9	11.5	12.4	12.0	11.3	10.3	9.8	12.1	8.7	11.2
Mitchell	11.9	10.9	10.1	13.5	11.0	10.1	12.0	10.4	13.4	10.9	9.9	13.4	11.5
Monona	10.9	9.5	10.6	10.0	12.8	10.8	10.7	9.2	9.7	9.0	10.4	8.0	10.4
Monroe	10.3	12.1	10.4	9.7	12.4	12.3	13.3	10.3	12.3	10.2	10.2	11.2	11.4
Montgomery	12.2	10.2	11.0	12.6	12.1	12.5	11.1	10.8	10.0	9.7	10.8	10.7	12.8
Muscatine	15.0	14.6	13.8	13.7	14.8	14.8	15.2	13.9	13.4	12.5	13.0	12.8	13.1
O'Brien	11.4	10.8	11.9	12.8	11.8	12.5	12.4	12.1	12.2	10.2	10.8	13.0	11.2
Osceola	10.7	11.9	11.8	10.9	10.6	10.2	11.8	10.4	9.2	9.6	12.9	12.7	12.4
Page	10.3	10.2	10.3	10.3	10.9	11.2	10.9	13.1	9.8	11.4	11.6	10.9	11.3
Palo Alto	11.1	11.8	10.7	12.5	13.2	12.5	12.9	9.9	10.8	10.2	9.5	12.0	11.3
Plymouth	12.3	12.4	13.0	12.5	12.3	13.8	13.1	12.8	10.6	11.4	11.8	10.6	12.1
Pocahontas	9.6	7.6	9.1	11.1	8.7	9.6	11.6	9.4	9.5	10.9	9.7	13.8	9.0
Polk	15.9	16.4	16.1	16.4	16.9	16.5	15.8	15.6	15.1	15.0	15.2	15.0	15.1
Pottawattamie	13.4	14.2	13.7	13.7	13.6	13.8	13.9	14.4	14.1	12.8	12.7	13.0	13.0
Poweshiek	10.2	10.1	9.6	10.3	9.8	11.4	9.9	10.4	11.0	9.7	9.5	9.1	9.5
Ringgold	10.2	11.6	10.8	15.0	11.2	11.6	12.2	12.9	10.5	9.9	11.0	10.3	10.3
Sac	8.1	10.3	11.4	11.3	11.1	10.9	10.2	10.5	9.3	10.5	9.9	12.0	11.9
Scott	14.3	14.0	14.4	14.4	13.8	14.4	13.5	14.0	12.7	13.7	13.0	13.3	13.3
Shelby	12.1	9.7	9.0	8.0	9.7	10.6	9.6	10.0	9.6	10.4	11.2	10.1	9.9
Sioux	14.5	14.3	14.4	14.8	16.0	15.5	16.3	16.2	15.6	14.7	14.9	15.2	14.9
Story	11.4	11.0	11.2	11.8	12.5	12.3	11.5	11.4	10.5	10.8	10.1	10.6	9.7
Tama	12.3	13.4	13.2	14.3	12.6	11.8	13.2	11.8	11.9	12.0	12.5	12.2	13.5
Taylor	10.6	9.1	10.2	11.9	12.1	10.0	11.9	7.6	12.4	10.3	12.4	13.3	12.9
Union	11.4	12.1	11.9	12.7	14.1	13.6	13.2	11.3	11.7	11.7	10.3	10.8	11.1
Van Buren	10.5	11.2	11.4	12.6	11.4	13.8	11.9	12.4	14.0	11.1	14.4	11.4	12.2
Wapello	12.3	13.8	13.3	14.0	13.8	14.4	13.4	14.3	12.7	11.9	12.2	12.0	12.5
Warren	11.8	11.8	11.9	12.8	11.7	11.8	12.1	11.9	11.3	11.1	11.6	11.2	11.6
Washington	14.6	14.8	13.6	12.4	14.7	12.1	13.8	11.4	12.8	12.4	12.7	13.8	15.1
Wayne	12.6	10.9	12.3	11.5	13.5	14.6	12.8	12.9	12.3	14.1	14.5	14.4	13.6
Webster	11.8	12.0	12.5	12.2	12.4	12.8	12.7						

**TABLE 48**  
**ACTUAL NUMBER OF DEATHS PER COUNTY 2002-2014**

<b>County</b>	<b>2002</b>	<b>2003</b>	<b>2004</b>	<b>2005</b>	<b>2006</b>	<b>2007</b>	<b>2008</b>	<b>2009</b>	<b>2010</b>	<b>2011</b>	<b>2012</b>	<b>2013</b>	<b>2014</b>
<b>State of Iowa</b>	<b>27,928</b>	<b>27,972</b>	<b>26,811</b>	<b>27,770</b>	<b>27,289</b>	<b>27,126</b>	<b>28,370</b>	<b>27,450</b>	<b>27,682</b>	<b>28,103</b>	<b>28,301</b>	<b>28,815</b>	<b>29,088</b>
Adair	107	118	126	106	119	103	110	88	117	114	106	117	110
Adams	59	58	55	58	38	47	59	56	46	52	53	41	61
Allamakee	165	154	153	166	174	168	131	186	139	173	175	136	171
Appanoose	166	197	195	170	178	205	186	180	164	160	168	174	150
Audubon	100	80	114	82	73	80	88	85	81	88	86	69	76
Benton	251	234	227	233	235	207	211	233	223	239	196	235	226
Black Hawk	1,115	1,129	1,143	1,084	1,095	1,068	1,130	1,151	1,129	1,133	1,172	1,236	1,180
Boone	263	274	248	266	280	303	297	297	293	288	298	294	279
Bremer	205	218	208	221	205	229	234	217	210	195	220	199	190
Buchanan	229	200	185	185	191	195	203	173	202	213	206	203	227
Buena Vista	210	167	166	179	185	186	189	179	196	195	183	191	193
Butler	192	205	188	188	171	185	206	188	162	185	189	164	200
Calhoun	146	135	126	162	140	131	137	142	157	125	129	159	135
Carroll	259	219	210	228	236	257	233	248	243	232	244	230	260
Cass	212	169	172	192	163	167	201	186	222	172	197	177	209
Cedar	178	176	176	156	151	169	185	174	168	183	176	154	201
Cerro Gordo	524	511	498	563	499	478	516	474	452	490	473	479	527
Cherokee	161	159	151	151	143	136	171	161	149	155	164	155	160
Chickasaw	147	168	148	135	129	117	123	114	136	139	131	144	130
Clarke	102	90	91	125	103	107	99	94	95	125	110	112	111
Clay	196	189	169	167	175	192	205	164	200	195	188	194	201
Clayton	226	202	224	190	174	203	208	181	196	187	196	178	201
Clinton	550	559	493	552	531	508	556	504	577	535	525	529	555
Crawford	164	168	168	172	162	162	178	159	165	158	153	160	148
Dallas	315	313	320	321	327	355	334	339	352	345	378	386	429
Davis	99	103	91	95	77	87	87	81	74	101	97	73	77
Decatur	92	108	73	86	91	111	96	95	106	92	92	104	100
Delaware	148	162	141	163	164	147	166	179	147	164	177	166	185
Des Moines	415	435	431	446	452	396	423	420	480	436	432	506	449
Dickinson	177	185	160	150	166	190	209	159	172	197	199	227	190
Dubuque	784	792	823	879	871	837	889	839	851	859	865	917	938
Emmet	137	138	109	134	113	134	117	122	120	121	146	118	113
Fayette	248	253	234	246	247	259	238	225	237	230	277	267	246
Floyd	200	199	197	203	201	181	208	203	198	196	185	218	196
Franklin	141	146	116	116	108	122	138	115	125	109	135	132	105
Fremont	103	96	89	100	77	68	95	87	94	89	97	92	96
Greene	118	146	123	110	104	103	117	130	115	123	133	109	126
Grundy	128	145	156	132	140	137	139	126	154	118	127	116	142
Guthrie	139	155	135	151	124	132	136	118	129	115	109	114	143
Hamilton	162	163	182	181	164	152	173	167	151	169	168	179	173
Hancock	109	111	126	138	136	131	114	126	120	120	134	133	119
Hardin	230	246	252	261	249	255	243	222	237	208	223	222	212
Harrison	219	175	176	213	181	189	168	187	199	182	177	174	170
Henry	211	195	209	202	213	204	211	189	219	233	195	219	212
Howard	119	117	125	119	109	111	123	127	106	111	99	120	107
Humboldt	126	126	117	130	115	118	108	115	108	119	120	117	128
Ia	124	98	100	105	110	90	84	109	96	104	97	84	82
Iowa	133	187	161	164	154	183	152	188	146	163	174	193	170
Jackson	208	196	201	223	222	191	235	222	201	235	232	224	225
Jasper	351	322	336	385	378	335	409	351	363	358	356	364	367
Jefferson	154	158	143	154	139	148	162	166	142	164	150	152	148
Johnson	546	520	522	547	540	519	629	618	593	578	658	697	667
Jones	203	204	193	184	183	171	191	204	187	193	211	222	211
Keokuk	124	139	135	135	124	107	115	106	104	92	120	131	116
Kossuth	188	183	164	185	173	189	191	153	180	183	183	196	180
Lee	391	457	431	440	421	423	435	418	406	463	414	447	442
Linn	1,479	1,482	1,479	1,520	1,602	1,589	1,540	1,584	1,572	1,614	1,667	1,644	1,693
Louisa	107	117	113	106	131	108	120	105	106	102	99	107	106
Lucas	100	112	105	122	108	96	113	90	118	101	108	112	112
Lyon	122	118	110	127	130	111	125	116	120	126	96	122	104
Madison	145	132	118	143	137	143	120	150	152	132	143	149	132
Mahaska	201	221	197	206	221	206	218	223	202	230	232	230	236
Marion	340	340	341	333	294	331	353	318	304	336	320	336	347
Marshall	468	501	448	464	469	408	513	476	447	489	459	469	478
Mills	123	138	130	137	139	135	128	141	160	148	163	122	130
Mitchell	150	123	139	137	130	106	137	125	124	133	142	119	134
Monona	165	166	177	167	138	152	158	161	145	142	150	165	154
Monroe	108	96	100	99	102	87	87	95	96	113	86	116	119
Montgomery	167	150	149	141	151	140	164	150	150	149	138	156	162
Muscatine	393	420	395	378	347	328	411	320	364	380	421	388	394
O'Brien	196	193	158	198	192	206	201	194	190	192	183	168	194
Osceola	77	74	81	88	90	62	80	82	79	67	74	61	71
Page	206	229	185	221	197	191	221	217	200	207	230	191	205
Palo Alto	127	133	127	113	127	136	133	114	119	139	125	140	129
Plymouth	248	231	236	262	256	240	237	212	231	233	240	249	254
Pocahontas	110	121	108	101	123	111	100	88	104	86	110	92	87
Polk	2,860	2,849	2,746	2,849	2,854	2,947	2,990	2,971	3,010	3,115	3,095	3,291	3,299
Pottawattamie	833	900	838	823	830	847	894	904	834	875	862	873	946
Poweshiek	225	242	205	213	233	193	217	215	210	243	228	240	212
Ringgold	85	84	72	70	88	80	78	55	80	99	68	68	68
Sac	160	166	139	140	149	133	159	131	115	141	145	145	143
Scott	1,318	1,353	1,273	1,342	1,265	1,261	1,271	1,312	1,409	1,440	1,419	1,461	1,421
Shelby	160	153	136	152	140	136	161	126	134	136	119	141	160
Sioux	314	262	214	255	224	251	246	245	267	246	268	252	255
Story	468	486	449	477	455	514	521	471	485	449	432	513	522
Tama	186	208	178	208	210	191	172	203	204	209	201	194	221
Taylor	97	84	97	71	85	87	92	79	91	76	69	92	87
Union	157	161	153	138	170	127	166	130	142	130	146	150	162
Van Buren	101	89	100	95	92	82	86	104	94	87	84	86	99
Wapello	408	404	397	430	408	386	438	394	408	396	412	406	444

**TABLE 48 A**  
**DEATH RATE (PER 1,000 POPULATION) 2002-2014**

County	2002	2003	2004	2005	2006	2007	2008	2009	2010	2011	2012	2013	2014
<b>State of Iowa</b>	<b>9.5</b>	<b>9.5</b>	<b>9.1</b>	<b>9.4</b>	<b>9.2</b>	<b>9.1</b>	<b>9.4</b>	<b>9.1</b>	<b>9.1</b>	<b>9.2</b>	<b>9.2</b>	<b>9.3</b>	<b>9.4</b>
Adair	13.4	14.9	15.9	13.5	15.4	13.5	14.7	12.0	15.2	14.9	14.2	15.7	14.8
Adams	13.5	13.3	12.6	13.6	9.1	11.5	14.6	14.2	11.4	12.9	13.6	10.5	15.7
Allamakee	11.3	10.6	10.5	11.3	11.8	11.5	9.0	12.9	9.7	12.1	12.3	9.6	12.2
Appanoose	12.4	14.5	14.3	12.4	13.3	15.7	14.5	14.2	12.7	12.4	13.2	13.7	11.8
Audubon	15.0	12.3	17.6	12.7	11.6	13.2	14.6	14.1	13.3	14.4	14.6	11.7	13.1
Benton	9.6	8.9	8.6	8.6	8.7	7.8	8.0	8.7	8.6	9.2	7.6	9.1	8.8
Black Hawk	8.8	8.9	9.0	8.6	8.7	8.4	8.8	8.9	8.6	8.6	8.9	9.3	8.9
Boone	10.1	10.4	9.4	10.0	10.5	11.5	11.3	11.4	11.1	11.0	11.4	11.2	10.6
Bremer	8.8	9.3	8.9	9.3	8.6	9.6	9.9	9.2	8.6	8.0	9.0	8.1	7.7
Buchanan	11.0	9.6	8.9	8.8	9.1	9.3	9.7	8.3	9.6	10.2	9.8	9.7	10.8
Buena Vista	10.3	8.3	8.2	8.9	9.2	9.4	9.6	9.1	9.6	9.6	8.9	9.3	9.4
Butler	12.7	13.7	12.6	12.5	11.3	12.6	14.1	13.1	10.9	12.4	12.6	10.9	13.3
Calhoun	13.5	12.7	11.8	15.5	13.4	13.1	13.9	14.7	16.2	12.9	13.0	16.0	13.7
Carroll	12.3	10.4	10.0	10.8	11.3	12.3	11.1	12.0	11.7	11.1	11.8	11.2	12.6
Cass	14.9	11.8	12.0	13.5	11.5	12.0	14.5	13.5	15.9	12.3	14.4	13.0	15.5
Cedar	9.7	9.6	9.6	8.5	8.2	9.4	10.2	9.7	9.1	9.9	9.6	8.4	10.9
Cerro Gordo	11.6	11.3	11.0	12.6	11.2	10.9	11.8	10.9	10.2	11.1	10.8	11.0	12.2
Cherokee	12.6	12.7	12.0	12.3	11.8	11.6	14.8	14.1	12.3	12.8	13.7	13.0	13.5
Chickasaw	11.4	13.2	11.7	10.7	10.4	9.6	10.1	9.5	11.0	11.2	10.7	11.7	10.6
Clarke	11.3	9.7	9.8	13.6	11.2	11.9	11.0	10.3	10.2	13.4	11.7	12.0	12.0
Clay	11.5	11.1	9.9	9.9	10.4	11.5	12.3	9.9	12.0	11.7	11.3	11.8	12.2
Clayton	12.3	10.9	12.1	10.4	9.5	11.5	11.8	10.4	10.8	10.3	11.0	10.0	11.4
Clinton	11.1	11.2	9.9	11.1	10.7	10.4	11.4	10.3	11.8	10.9	10.8	10.9	11.6
Crawford	9.7	9.9	9.9	10.2	9.6	9.8	10.8	9.7	9.6	9.2	8.8	9.2	8.6
Dallas	7.1	6.8	6.9	6.2	6.0	6.2	5.6	5.5	5.3	5.2	5.3	5.2	5.5
Davis	11.5	12.0	10.6	11.0	9.0	10.1	10.2	9.5	8.4	11.5	11.2	8.3	8.8
Decatur	10.7	12.4	8.4	10.0	10.5	13.2	11.4	11.5	12.6	10.9	11.1	12.8	12.1
Delaware	8.1	8.9	7.8	9.0	9.2	8.4	9.6	10.4	8.3	9.2	10.1	9.5	10.6
Des Moines	10.0	10.5	10.4	10.9	11.1	9.7	10.4	10.2	11.9	10.8	10.7	12.5	11.2
Dickinson	10.7	11.3	9.8	9.0	9.8	11.4	12.5	9.6	10.3	11.8	11.7	13.4	11.2
Dubuque	8.8	8.8	9.1	9.6	9.4	9.1	9.6	9.0	9.1	9.1	9.1	9.6	9.7
Emmet	12.8	12.8	10.1	12.7	10.8	12.9	11.2	11.9	11.7	11.8	14.4	11.8	11.3
Fayette	11.4	11.8	10.9	11.6	11.8	12.7	11.7	11.2	11.4	11.0	13.3	13.0	12.1
Floyd	12.1	12.0	11.9	12.3	12.2	11.1	12.9	12.8	12.1	12.0	11.5	13.5	12.2
Franklin	13.2	13.7	10.8	10.8	10.1	11.5	13.2	10.9	11.7	10.2	12.8	12.5	10.1
Fremont	13.3	12.2	11.3	12.9	10.0	9.0	12.8	11.8	12.6	12.0	13.6	13.0	13.7
Greene	11.6	14.5	12.2	11.0	10.6	10.8	12.6	14.1	12.3	13.2	14.5	11.9	13.7
Grundy	10.3	11.7	12.6	10.7	11.4	11.3	11.4	10.3	12.4	9.5	10.2	9.4	11.5
Guthrie	12.3	13.5	11.7	13.1	10.9	11.9	12.4	10.9	11.8	10.5	10.1	10.7	13.3
Hamilton	10.0	10.0	11.2	11.2	10.2	9.7	11.3	11.0	9.7	10.8	10.9	11.7	11.4
Hancock	9.2	9.3	10.5	11.7	11.6	11.5	10.0	11.4	10.6	10.6	12.0	12.0	10.8
Hardin	12.5	13.4	13.8	14.5	14.0	14.5	14.0	12.9	13.5	11.9	12.9	12.7	12.2
Harrison	14.1	11.2	11.2	13.4	11.5	12.3	11.0	12.2	13.3	12.2	12.2	12.1	11.9
Henry	10.5	9.7	10.4	10.0	10.4	10.1	10.4	9.5	10.9	11.6	9.6	10.8	10.5
Howard	12.1	12.0	12.8	12.3	11.3	11.6	13.0	13.5	11.1	11.6	10.4	12.6	11.3
Humboldt	12.4	12.5	11.6	13.0	11.5	12.3	11.4	12.1	11.0	12.1	12.3	12.1	13.3
Ida	16.2	13.0	13.3	14.2	15.3	13.0	12.2	16.1	13.6	14.7	13.6	11.8	11.6
Iowa	8.4	11.7	10.1	10.2	9.5	11.5	9.6	11.9	8.9	10.0	10.7	11.8	10.4
Jackson	10.3	9.7	9.9	11.0	10.9	9.5	11.8	11.3	10.1	11.8	11.8	11.4	11.5
Jasper	9.4	8.5	8.9	10.2	10.1	9.1	11.2	9.7	9.9	9.7	9.7	9.9	10.0
Jefferson	9.7	9.9	8.9	9.6	8.7	9.5	10.5	10.7	8.4	9.7	8.9	9.0	8.5
Johnson	4.8	4.5	4.5	4.7	4.6	4.1	4.9	4.7	4.5	4.4	4.8	5.0	4.7
Jones	9.9	10.0	9.5	9.0	8.9	8.4	9.4	10.0	9.1	9.3	10.2	10.8	10.3
Keokuk	10.9	12.2	11.9	12.1	11.2	9.9	10.8	10.0	9.9	8.8	11.6	12.7	11.3
Kossuth	11.3	11.1	10.0	11.5	10.8	12.1	12.4	10.1	11.6	11.8	11.9	12.8	11.8
Lee	10.6	12.4	11.7	12.0	11.6	11.9	12.3	11.8	11.3	12.9	11.6	12.5	12.5
Linn	7.6	7.6	7.5	7.6	7.9	7.7	7.4	7.6	7.4	7.6	7.7	7.6	7.8
Louisa	8.7	9.6	9.3	9.0	11.0	9.2	10.2	9.3	9.3	9.0	8.8	9.5	9.5
Lucas	10.6	11.8	11.1	12.6	11.3	10.2	12.2	9.8	13.3	11.4	12.3	12.8	12.9
Lyon	10.4	10.0	9.4	10.8	11.2	9.9	11.1	10.4	10.4	10.9	8.2	10.4	8.9
Madison	10.0	9.1	8.1	9.4	8.8	9.3	7.7	9.7	9.7	8.4	9.1	9.6	8.5
Mahaska	9.0	9.9	8.8	9.2	9.9	9.2	9.8	10.1	9.0	10.3	10.3	10.3	10.5
Marion	10.4	10.5	10.5	10.1	8.9	10.1	10.8	9.7	9.1	10.1	9.6	10.1	10.4
Marshall	11.9	12.8	11.5	11.8	11.9	10.4	13.0	12.1	11.0	12.0	11.2	11.4	11.7
Mills	8.4	9.3	8.7	9.0	8.9	8.9	8.5	9.4	10.6	9.8	11.0	8.2	8.8
Mitchell	14.0	11.2	12.7	12.5	12.0	9.9	12.8	11.6	11.5	12.3	13.2	11.1	12.4
Monona	16.8	17.0	18.2	17.5	14.8	16.6	17.6	18.1	15.7	15.4	16.4	18.1	17.1
Monroe	13.8	12.3	12.8	12.6	13.2	11.5	11.5	12.6	12.0	14.2	10.7	14.5	14.9
Montgomery	14.6	13.3	13.2	12.5	13.3	12.7	15.1	13.9	14.0	13.9	13.1	15.0	15.5
Muscatine	9.3	10.0	9.4	8.8	8.1	7.7	9.7	7.5	8.5	8.9	9.8	9.1	9.2
O'Brien	13.2	13.2	10.8	13.7	13.3	14.6	14.4	13.9	13.2	13.4	12.9	12.0	13.8
Osceola	11.3	10.9	11.9	13.1	13.6	9.6	12.4	12.9	12.3	10.4	11.9	9.8	11.4
Page	12.5	14.0	11.3	13.6	12.1	12.0	14.1	14.2	12.6	13.0	14.6	12.2	13.2
Palo Alto	12.8	13.7	13.1	11.7	13.3	14.4	14.2	12.3	12.7	14.8	13.5	15.2	14.2
Plymouth	10.1	9.3	9.5	10.5	10.3	9.8	9.7	8.8	9.2	9.3	9.6	10.0	10.2
Pocahontas	13.2	14.7	13.1	12.7	15.8	14.4	13.2	12.0	14.3	11.8	15.4	12.9	12.2
Polk	7.4	7.3	7.1	7.1	7.0	7.0	7.0	6.9	7.0	7.2	7.0	7.3	7.2
Pottawattamie	9.4	10.2	9.5	9.2	9.2	9.5	10.0	10.0	8.9	9.4	9.3	9.4	10.2
Poweshiek	11.9	12.7	10.8	11.3	12.3	10.3	11.7	11.7	11.1	12.9	12.2	12.9	11.4
Ringgold	16.0	15.5	13.3	13.3	16.6	15.5	15.1	11.1	15.6	19.3	13.3	13.4	13.5
Sac	14.4	15.3	12.8	13.2	13.9	12.8	15.4	13.0	11.1	13.6	14.3	14.4	14.3
Scott	8.3	8.5	8.0	8.3	7.8	7.8	7.7	7.9	8.5	8.7	8.4	8.6	8.3
Shelby	12.3	12.0	10.7	12.0	11.2	11.0	13.3	10.5	11.0	11.2	9.9	11.8	13.4
Sioux	9.9	8.2	6.7	7.9	6.9	7.8	7.6	7.6	7.9	7.3	7.8	7.3	7.4
Story	5.8	5.9	5.4	6.0	5.7	6.1	6.0	5.4	5.4	5.0			

**TABLE 49**  
**INFANT DEATHS (NUMBER OF DEATHS < 1 YEAR OF AGE) 2002-2014**

County	2002	2003	2004	2005	2006	2007	2008	2009	2010	2011	2012	2013	2014
<b>State of Iowa</b>	<b>198</b>	<b>216</b>	<b>194</b>	<b>209</b>	<b>208</b>	<b>224</b>	<b>226</b>	<b>180</b>	<b>187</b>	<b>181</b>	<b>205</b>	<b>162</b>	<b>191</b>
Adair	*	*	*	*	*	*	*	*	*	*	*	*	*
Adams	*	*	*	*	*	*	*	*	*	*	*	*	*
Allamakee	*	*	*	*	*	*	*	*	*	*	*	*	*
Appanoose	*	*	*	*	*	*	*	*	*	*	*	*	*
Audubon	*	*	*	*	*	*	*	*	*	*	*	*	*
Benton	*	*	*	*	*	*	*	*	*	*	*	*	*
Black Hawk	12	9	6	6	11	7	12	7	10	9	12	9	12
Boone	*	*	*	*	*	*	*	*	*	*	*	*	*
Bremer	*	*	*	*	*	*	*	*	*	*	*	*	*
Buchanan	*	*	*	*	*	*	*	*	*	*	*	*	*
Buena Vista	*	*	*	*	*	*	*	*	*	*	*	*	*
Butler	*	*	*	*	*	*	*	*	*	*	*	*	*
Calhoun	*	*	*	*	*	*	*	*	*	*	*	*	*
Carroll	*	*	*	*	*	*	*	*	*	*	*	*	*
Cass	*	*	*	*	*	*	*	*	*	*	*	*	*
Cedar	*	*	*	*	*	*	*	*	*	*	*	*	*
Cerro Gordo	*	*	*	*	*	*	*	*	*	*	*	*	*
Cherokee	*	*	*	*	*	*	*	*	*	*	*	*	*
Chickasaw	*	*	*	*	*	*	*	*	*	*	*	*	*
Clarke	*	*	*	*	*	*	*	*	*	*	*	*	*
Clay	*	*	*	*	*	*	*	*	*	*	*	*	*
Clayton	*	*	*	*	*	*	*	*	*	*	*	*	*
Clinton	*	*	9	*	7	9	*	*	*	*	*	*	*
Crawford	*	*	*	*	*	*	*	*	*	*	*	*	*
Dallas	*	*	*	*	6	*	*	*	*	*	7	*	*
Davis	*	*	*	*	*	*	*	*	*	*	*	*	*
Decatur	*	*	*	*	*	*	*	*	*	*	*	*	*
Delaware	*	*	*	*	*	*	*	*	*	*	*	*	*
Des Moines	*	*	*	*	7	*	*	*	*	6	*	*	*
Dickinson	*	*	*	*	*	*	*	*	*	*	*	*	*
Dubuque	*	6	*	6	8	6	9	*	6	6	*	11	7
Emmet	*	*	*	*	*	*	*	*	*	*	*	*	*
Fayette	*	*	*	*	*	*	*	*	*	*	*	*	*
Floyd	*	*	*	*	*	*	*	*	*	*	*	*	*
Franklin	*	*	*	*	*	*	*	*	*	*	*	*	*
Fremont	*	*	*	*	*	*	*	*	*	*	*	*	*
Greene	*	*	*	*	*	*	*	*	*	*	*	*	*
Grundy	*	*	*	*	*	*	*	*	*	*	*	*	*
Guthrie	*	*	*	*	*	*	*	*	*	*	*	*	*
Hamilton	*	*	*	*	*	*	*	*	*	*	*	*	*
Hancock	*	*	*	*	*	*	*	*	*	*	*	*	*
Hardin	*	*	*	*	*	*	*	*	*	*	*	*	*
Harrison	*	*	*	*	*	*	*	*	*	*	*	*	*
Henry	*	*	*	*	*	*	*	*	*	*	*	*	*
Howard	*	*	*	*	*	*	*	*	*	*	*	*	*
Humboldt	*	*	*	*	*	*	*	*	*	*	*	*	*
Ida	*	*	*	*	*	*	*	*	*	*	*	*	*
Iowa	*	*	*	*	*	*	*	*	*	*	*	*	*
Jackson	*	*	*	*	*	*	*	*	*	*	*	*	*
Jasper	*	*	*	*	*	*	*	*	*	*	*	*	*
Jefferson	*	*	*	*	*	*	*	*	*	*	*	*	*
Johnson	*	*	*	8	9	10	8	9	10	*	*	6	6
Jones	*	*	*	*	*	*	*	*	*	*	*	*	*
Keokuk	*	*	*	*	*	*	*	*	*	*	*	*	*
Kossuth	*	*	*	*	*	*	*	*	*	*	*	*	*
Lee	*	*	*	*	*	*	*	*	*	*	*	*	*
Linn	16	14	21	10	16	14	23	11	7	13	12	12	14
Louisa	*	*	*	*	*	*	*	*	*	*	*	*	*
Lucas	*	*	*	*	*	*	*	*	*	*	*	*	*
Lyon	*	*	*	*	*	*	*	*	*	*	*	*	*
Madison	*	*	*	*	*	*	*	*	*	*	*	*	*
Mahaska	*	*	*	*	*	*	*	*	*	*	*	*	*
Marion	*	*	*	*	*	*	*	*	*	*	*	*	*
Marshall	*	*	*	*	*	*	*	*	*	*	*	*	*
Mills	*	*	*	*	*	*	*	*	*	*	*	*	*
Mitchell	*	*	*	*	*	*	*	*	*	*	*	*	*
Monona	*	*	*	*	*	*	*	*	*	*	*	*	*
Monroe	*	*	*	*	*	*	*	*	*	*	*	*	*
Montgomery	*	*	*	*	*	*	*	*	*	*	*	*	*
Muscatine	*	*	*	*	*	*	*	*	*	*	*	*	*
O'Brien	*	*	*	*	*	*	*	*	*	*	*	*	*
Osceola	*	*	*	*	*	*	*	*	*	*	*	*	*
Page	*	*	*	*	*	*	*	*	*	*	*	*	*
Palo Alto	*	*	*	*	*	*	*	*	*	*	*	*	*
Plymouth	*	*	*	6	*	*	*	*	*	*	*	*	*
Pocahontas	*	*	*	*	*	*	*	*	*	*	*	*	*
Polk	31	42	34	45	38	42	44	40	38	37	41	32	38
Pottawattamie	9	10	11	9	*	13	*	7	*	*	10	*	10
Poweshiek	*	*	*	*	*	*	*	*	*	*	*	*	*
Ringgold	*	*	*	*	*	*	*	*	*	*	*	*	*
Sac	*	*	*	*	*	*	*	*	*	*	*	*	*
Scott	6	19	11	19	12	16	15	9	8	12	14	9	6
Shelby	*	*	*	*	*	*	*	*	*	*	*	*	*
Sioux	*	*	*	*	*	7	*	*	*	*	*	*	*
Story	6	*	6	*	*	*	7	6	*	6	7	*	9
Tama	*	*	*	*	*	*	*	*	*	*	*	*	*
Taylor	*	*	*	*	*	*	*	*	*	*	*	*	*
Union	*	*	*	*	*	*	*	*	*	*	*	*	*
Van Buren	*	*	*	*	*	*	*	*	*	*	*	*	*
Wapello	*	*	*	*	*	*	*	*	*	*	*	*	7
Warren	*	*	*	*	*	*	6	*	*	*	*	*	*
Washington	*	6	*	*	*	*	*	*	*	*	*	*	*
Wayne	*	*	*	*	*	*	*	*	*	*	*	*	*
Webster	*	*	*	*	*	*	*	*	*	*	*	*	*
Winebag	*	*	*	*	*	*	*	*	*	*	*	*	*
Winneshiek	*	*	*	*	*	*	*	*	*	*	*	*	*
Woodbury	10	12	6	9	12	9	12	8	6	*	7	7	7
Worth	*	*	*	*	*	*	*	*	*	*	*	*	*
Wright	*	*	*	*	*	*	*	*	*	*	*	*	*
Unknown	---	---	---	---	---	---	---	---	---	---	---	---	*

\* In this table, counts of five or less deaths and rates based on these counts, are suppressed to protect confidentiality.



**TABLE 49 A**  
**INFANT MORTALITY RATES (INFANT DEATHS < 1 YEAR OF AGE, PER 1,000 LIVE BIRTHS) 2002-2014**

County	2002	2003	2004	2005	2006	2007	2008	2009	2010	2011	2012	2013	2014
<b>State of Iowa</b>	<b>5.3</b>	<b>5.7</b>	<b>5.1</b>	<b>5.3</b>	<b>5.1</b>	<b>5.5</b>	<b>5.6</b>	<b>4.5</b>	<b>4.9</b>	<b>4.7</b>	<b>5.3</b>	<b>4.2</b>	<b>4.8</b>
Adair	*	*	*	*	*	*	*	*	*	*	*	*	*
Adams	*	*	*	*	*	*	*	*	*	*	*	*	*
Allamakee	*	*	*	*	*	*	*	*	*	*	*	*	*
Appanoose	*	*	*	*	*	*	*	*	*	*	*	*	*
Audubon	*	*	*	*	*	*	*	*	*	*	*	*	*
Benton	*	*	*	*	*	*	*	*	*	*	*	*	*
Black Hawk	7.5	5.8	3.5	3.6	6.2	4.0	6.8	4.0	5.9	5.5	6.9	5.3	6.8
Boone	*	*	*	*	*	*	*	*	*	*	*	*	*
Bremer	*	*	*	*	*	*	*	*	*	*	*	*	*
Buchanan	*	*	*	*	*	*	*	*	*	*	*	*	*
Buena Vista	*	*	*	*	*	*	*	*	*	*	*	*	*
Butler	*	*	*	*	*	*	*	*	*	*	*	*	*
Calhoun	*	*	*	*	*	*	*	*	*	*	*	*	*
Carroll	*	*	*	*	*	*	*	*	*	*	*	*	*
Cass	*	*	*	*	*	*	*	*	*	*	*	*	*
Cedar	*	*	*	*	*	*	*	*	*	*	*	*	*
Cerro Gordo	*	*	*	*	*	*	*	*	*	*	*	*	*
Cherokee	*	*	*	*	*	*	*	*	*	*	*	*	*
Chickasaw	*	*	*	*	*	*	*	*	*	*	*	*	*
Clarke	*	*	*	*	*	*	*	*	*	*	*	*	*
Clay	*	*	*	*	*	*	*	*	*	*	*	*	*
Clayton	*	*	*	*	*	*	*	*	*	*	*	*	*
Clinton	*	*	15.0	*	10.7	14.2	*	*	*	*	*	*	*
Crawford	*	*	*	*	*	*	*	*	*	*	*	*	*
Dallas	*	*	*	*	6.7	*	*	*	*	*	6.0	*	*
Davis	*	*	*	*	*	*	*	*	*	*	*	*	*
Decatur	*	*	*	*	*	*	*	*	*	*	*	*	*
Delaware	*	*	*	*	*	*	*	*	*	*	*	*	*
Des Moines	*	*	*	*	12.6	*	*	*	*	12.6	*	*	*
Dickinson	*	*	*	*	*	*	*	*	*	*	*	*	*
Dubuque	*	4.9	*	5.3	6.6	4.8	7.4	*	5.0	5.3	*	9.0	5.7
Emmet	*	*	*	*	*	*	*	*	*	*	*	*	*
Fayette	*	*	*	*	*	*	*	*	*	*	*	*	*
Floyd	*	*	*	*	*	*	*	*	*	*	*	*	*
Franklin	*	*	*	*	*	*	*	*	*	*	*	*	*
Fremont	*	*	*	*	*	*	*	*	*	*	*	*	*
Greene	*	*	*	*	*	*	*	*	*	*	*	*	*
Grundy	*	*	*	*	*	*	*	*	*	*	*	*	*
Guthrie	*	*	*	*	*	*	*	*	*	*	*	*	*
Hamilton	*	*	*	*	*	*	*	*	*	*	*	*	*
Hancock	*	*	*	*	*	*	*	*	*	*	*	*	*
Hardin	*	*	*	*	*	*	*	*	*	*	*	*	*
Harrison	*	*	*	*	*	*	*	*	*	*	*	*	*
Henry	*	*	*	*	*	*	*	*	*	*	*	*	*
Howard	*	*	*	*	*	*	*	*	*	*	*	*	*
Humboldt	*	*	*	*	*	*	*	*	*	*	*	*	*
Ida	*	*	*	*	*	*	*	*	*	*	*	*	*
Iowa	*	*	*	*	*	*	*	*	*	*	*	*	*
Jackson	*	*	*	*	*	*	*	*	*	*	*	*	*
Jasper	*	*	*	*	*	*	*	*	*	*	*	*	*
Jefferson	*	*	*	*	*	*	*	*	*	*	*	*	*
Johnson	*	*	*	5.5	5.6	6.1	4.7	5.3	5.6	*	*	3.4	3.3
Jones	*	*	*	*	*	*	*	*	*	*	*	*	*
Keokuk	*	*	*	*	*	*	*	*	*	*	*	*	*
Kossuth	*	*	*	*	*	*	*	*	*	*	*	*	*
Lee	*	*	*	*	*	*	*	*	*	*	*	*	*
Linn	5.8	5.1	7.6	3.6	5.6	4.9	8.1	3.8	2.5	4.8	4.4	4.4	5.0
Louisa	*	*	*	*	*	*	*	*	*	*	*	*	*
Lucas	*	*	*	*	*	*	*	*	*	*	*	*	*
Lyon	*	*	*	*	*	*	*	*	*	*	*	*	*
Madison	*	*	*	*	*	*	*	*	*	*	*	*	*
Mahaska	*	*	*	*	*	*	*	*	*	*	*	*	*
Marion	*	*	*	*	*	*	*	*	*	*	*	*	*
Marshall	*	*	*	*	*	*	*	*	*	*	*	*	*
Mills	*	*	*	*	*	*	*	*	*	*	*	*	*
Mitchell	*	*	*	*	*	*	*	*	*	*	*	*	*
Monona	*	*	*	*	*	*	*	*	*	*	*	*	*
Monroe	*	*	*	*	*	*	*	*	*	*	*	*	*
Montgomery	*	*	*	*	*	*	*	*	*	*	*	*	*
Muscatine	*	*	*	*	*	*	*	*	*	*	*	*	*
O'Brien	*	*	*	*	*	*	*	*	*	*	*	*	*
Osceola	*	*	*	*	*	*	*	*	*	*	*	*	*
Page	*	*	*	*	*	*	*	*	*	*	*	*	*
Palo Alto	*	*	*	*	*	*	*	*	*	*	*	*	*
Plymouth	*	*	*	19.2	*	*	*	*	*	*	*	*	*
Pocahontas	*	*	*	*	*	*	*	*	*	*	*	*	*
Polk	5.0	6.6	5.4	6.9	5.5	6.1	6.5	6.0	5.8	5.7	6.1	4.7	5.5
Pottawattamie	7.6	8.0	9.0	7.3	*	10.5	*	5.4	*	*	8.5	*	8.3
Poweshiek	*	*	*	*	*	*	*	*	*	*	*	*	*
Ringgold	*	*	*	*	*	*	*	*	*	*	*	*	*
Sac	*	*	*	*	*	*	*	*	*	*	*	*	*
Scott	2.6	8.5	4.8	8.2	5.3	6.8	6.7	3.8	3.8	5.3	6.4	4.0	2.6
Shelby	*	*	*	*	*	*	*	*	*	*	*	*	*
Sioux	*	*	*	*	*	14.0	*	*	*	*	*	*	*
Story	6.5	*	6.7	*	*	*	7.0	6.1	*	6.2	7.6	*	9.9
Tama	*	*	*	*	*	*	*	*	*	*	*	*	*
Taylor	*	*	*	*	*	*	*	*	*	*	*	*	*
Union	*	*	*	*	*	*	*	*	*	*	*	*	*
Van Buren	*	*	*	*	*	*	*	*	*	*	*	*	*
Wapello	*	*	*	*	*	*	*	*	*	*	*	*	*
Warren	*	*	*	*	*	*	11.0	*	*	*	*	*	15.9
Washington	*	19.0	*	*	*	*	*	*	*	*	*	*	*
Wayne	*	*	*	*	*	*	*	*	*	*	*	*	*
Webster	*	*	*	*	*	*	*	*	*	*	*	*	*
Winneshiek	*	*	*	*	*	*	*	*	*	*	*	*	*
Woodbury	6.3	7.4	3.7	5.7	7.1	5.5	7.2	5.0	3.9	*	4.7	4.5	4.5
Worth	*	*	*	*	*	*	*	*	*	*	*	*	*
Wright	*	*	*	*	*	*	*	*	*	*	*	*	*
Unknown	---	---	---	---	---	---	---	---	---	---	---	---	*

\* In this table, counts of five or less deaths and rates based on these counts, are suppressed to protect confidentiality.

**TABLE 50**  
**TOTAL BIRTHS AND PREGNANCY TERMINATIONS BY MONTH OF OCCURRENCE**  
**2013-2014 OCCURRENCE DATA**

Month	2014					2013				
	Total Births	Surgically Induced	Medically Induced	Other Induced	Spont.	Total Births	Surgically Induced	Medically Induced	Other Induced	Spont.
<b>Total</b>	<b>39,685</b>	<b>1,855</b>	<b>2,162</b>	<b>3</b>	<b>537</b>	<b>39,013</b>	<b>2,087</b>	<b>2,329</b>	<b>7</b>	<b>594</b>
January	3,275	132	248	1	53	3,117	211	256	0	51
February	2,874	164	242	0	46	2,872	185	224	0	43
March	3,221	142	200	0	46	3,206	188	191	1	53
April	3,279	170	211	0	47	3,186	180	188	2	52
May	3,374	203	185	0	56	3,332	169	198	1	47
June	3,314	128	152	0	48	3,225	182	183	0	44
July	3,606	170	173	0	40	3,514	158	186	0	49
August	3,620	143	148	0	40	3,525	199	182	0	62
September	3,357	149	112	1	35	3,313	148	175	0	50
October	3,356	157	191	0	40	3,468	193	201	2	50
November	3,110	124	132	1	42	3,039	108	136	1	53
December	3,299	173	168	0	44	3,216	166	209	0	40
Unknown	0	0	0	0	0	0	0	0	0	0

**TABLE 51**  
**GESTATIONAL AGE IN WEEKS OF FETUS BY TERMINATION TYPE**  
**2013-2014 OCCURRENCE DATA**

Gestational Age	2014				2013			
	Surgically Induced	Medically Induced	Other Induced	Spontaneous	Surgically Induced	Medically Induced	Other	Spontaneous
<b>Total</b>	<b>1,855</b>	<b>2,162</b>	<b>3</b>	<b>537</b>	<b>2,087</b>	<b>2,329</b>	<b>7</b>	<b>594</b>
0 to 13 Weeks	1,583	2,149	3	493	1,811	2,307	7	511
14 to 28 Weeks	271	11	0	39	271	15	0	70
29+ Weeks	1	0	0	1	0	0	0	3
Unknown	0	2	0	4	5	7	0	10

**TABLE 52**  
**TERMINATION OF PREGNANCY BY MARITAL STATUS**  
**2013-2014 OCCURRENCE DATA**

Marital Status	2014				2013			
	Surgically Induced	Medically Induced	Other Induced	Spontaneous	Surgically Induced	Medically Induced	Other Induced	Spontaneous
<b>Total</b>	<b>1,855</b>	<b>2,162</b>	<b>3</b>	<b>537</b>	<b>2,087</b>	<b>2,329</b>	<b>7</b>	<b>594</b>
Married	298	313	3	366	324	431	0	386
Unmarried	1,557	1,849	0	171	1,763	1,898	7	208
Unknown	0	0	0	0	0	0	0	0

**TABLE 53**  
**TERMINATION OF PREGNANCY BY EDUCATION LEVEL**  
**2013-2014 OCCURRENCE DATA**

Level of Education	2014				2013			
	Surgically Induced	Medically Induced	Other Induced	Spontaneous	Surgically Induced	Medically Induced	Other Induced	Spontaneous
<b>Total</b>	<b>1,855</b>	<b>2,162</b>	<b>3</b>	<b>537</b>	<b>2,087</b>	<b>2,329</b>	<b>7</b>	<b>594</b>
<= 8 years	27	34	0	6	49	38	0	5
9 to 12 years	805	761	0	159	906	814	5	227
Some College or Higher	1,023	1,367	3	372	1,132	1,477	2	362
Unknown	0	0	0	0	0	0	0	0

**TABLE 54**  
**TERMINATION OF PREGNANCY BY RACE**  
**2013-2014 OCCURRENCE DATA**

Race	2014				2013			
	Surgically Induced	Medically Induced	Other Induced	Spontaneous	Surgically Induced	Medically Induced	Other Induced	Spontaneous
<b>Total</b>	<b>1,855</b>	<b>2,162</b>	<b>3</b>	<b>537</b>	<b>2,087</b>	<b>2,329</b>	<b>7</b>	<b>594</b>
White	1,279	1,702	2	455	1,468	1,836	5	505
African American	338	195	1	47	324	223	0	43
American Indian	15	19	0	4	25	12	0	3
Asian	73	100	0	10	94	93	1	10
Other	83	98	0	19	92	92	0	32
Multiple-race	63	46	0	1	75	68	1	0
Unknown	4	2	0	1	9	5	0	1

**TABLE 55**  
**TERMINATION OF PREGNANCY BY AGE OF WOMEN**  
**2013-2014 OCCURRENCE DATA**

Age of Mother	2014				2013			
	Surgically Induced	Medically Induced	Other Induced	Spontaneous	Surgically Induced	Medically Induced	Other Induced	Spontaneous
<b>Total</b>	<b>1,855</b>	<b>2,162</b>	<b>3</b>	<b>537</b>	<b>2,087</b>	<b>2,329</b>	<b>7</b>	<b>594</b>
<=14	8	5	0	0	11	6	0	1
15	7	18	0	1	26	19	0	4
16	34	17	0	1	30	15	0	4
17	50	41	0	5	35	44	0	6
18	54	65	0	8	58	71	2	7
19	95	97	0	2	112	115	1	5
20	101	131	0	10	134	153	0	16
21	124	147	0	15	139	155	0	9
22	137	153	0	16	141	189	1	22
23	117	166	0	20	142	178	0	22
24	116	142	0	27	142	147	1	33
25	101	132	0	19	117	127	0	25
26	97	134	0	33	108	122	1	37
27	78	108	0	31	103	122	0	40
28	83	94	1	30	90	95	0	36
29	69	88	0	35	76	100	0	36
30	60	79	0	36	88	102	1	37
31	65	79	0	48	61	88	0	32
32	71	74	1	30	62	78	0	39
33	71	69	0	27	82	67	0	28
34	59	53	0	34	54	49	0	32
35	46	56	0	30	65	47	0	29
36	43	38	0	19	53	49	0	19
37	49	38	1	13	31	40	0	16
38	30	33	0	8	33	28	0	17
39	23	20	0	12	21	36	0	14
40	22	25	0	8	23	29	0	5
41	13	16	0	6	20	21	0	10
42	18	25	0	6	8	12	0	5
43	5	10	0	1	10	11	0	2
44	6	3	0	4	7	6	0	0
>=45	2	5	0	1	4	3	0	4
Unknown	1	1	0	1	1	5	0	2

**TABLE 56**  
**TERMINATION OF PREGNANCY BY ITOP REPORT REGION**  
**2013-2014 OCCURRENCE DATA**

ITOP Reporting Region*	2014				2013			
	Surgically Induced	Medically Induced	Other Induced	Spontaneous	Surgically Induced	Medically Induced	Other Induced	Spontaneous
<b>Total</b>	<b>1,855</b>	<b>2,162</b>	<b>3</b>	<b>537</b>	<b>2,087</b>	<b>2,329</b>	<b>7</b>	<b>594</b>
1	100	145	0	77	83	196	1	78
2	52	51	0	5	55	36	0	8
3	27	32	0	5	41	40	1	1
4	31	21	0	5	40	21	0	17
5	61	54	0	6	61	45	0	0
6	4	16	0	8	9	13	0	4
7	5	58	0	0	90	66	0	0
8	31	72	0	2	33	57	0	12
9	34	28	0	0	29	25	0	5
10	196	147	1	11	200	120	0	45
11	40	65	0	108	45	42	0	92
12	193	184	1	74	142	151	0	107
13	31	40	0	8	46	38	0	19
14	153	101	0	5	172	124	0	16
15	15	16	0	0	14	18	1	1
16	72	99	0	19	58	110	0	17
17	3	14	0	12	18	24	0	8
18	37	48	0	6	45	48	0	6
19	3	12	0	0	2	9	1	1
20	15	26	0	5	34	35	1	8
21	23	23	0	1	25	24	0	0
22	1	100	1	0	1	50	0	0
23	435	385	0	126	470	475	0	86
24	20	16	0	6	22	18	0	5
25	33	34	0	1	31	43	0	1
26	30	29	0	22	35	29	0	21
<b>Out-of-State</b>	210	346	0	25	286	472	2	36
<b>Not Identified</b>	0	0	0	0	0	0	0	0

\* ITOP Region map is located toward the front of this publication.

**TABLE 57**  
**POPULATION, LIVE BIRTHS, FERTILITY RATE, AND PREGNANCY RATE BY ITOP REPORT REGION**  
**2013-2014 OCCURRENCE DATA**

ITOP Reporting Region*	2014				2013			
	Live Births	Female 15-44 Years	Fertility Rate	Pregnancy Rate	Live Births	Female 15-44 Years	Fertility Rate	Pregnancy Rate
<b>Total</b>	<b>39,685</b>	<b>590,247</b>	<b>67.2</b>	<b>73.4</b>	<b>39,013</b>	<b>580,921</b>	<b>67.2</b>	<b>74.7</b>
1	2,481	39,161	63.4	70.0	2,339	37,176	62.9	72.9
2	1,385	21,846	63.4	68.4	1,350	18,632	72.5	78.4
3	1,140	19,620	58.1	61.6	1,154	18,213	63.4	68.3
4	724	9,667	74.9	80.4	671	9,678	69.3	77.5
5	1,998	26,157	76.4	81.0	2,009	25,655	78.3	82.8
6	741	10,330	71.7	74.0	732	10,479	69.9	72.6
7	1,568	19,805	79.2	82.6	1,540	19,803	77.8	86.0
8	873	12,715	68.7	76.9	888	12,845	69.1	77.7
9	892	13,365	66.7	71.8	847	13,266	63.8	68.4
10	2,804	43,147	65.0	73.4	2,705	42,875	63.1	71.8
11	1,653	23,801	69.5	74.2	1,669	23,701	70.4	78.0
12	2,019	39,212	51.5	61.2	1,955	38,590	50.7	61.2
13	1,277	16,736	76.3	80.7	1,224	16,842	72.7	79.1
14	2,274	33,310	68.3	76.1	2,269	33,282	68.2	77.9
15	401	6,785	59.1	63.7	425	6,705	63.4	68.6
16	1,176	28,578	41.2	47.2	1,283	28,068	45.7	52.5
17	1,186	15,651	75.8	77.1	1,161	15,695	74.0	77.5
18	1,580	22,366	70.6	74.8	1,570	22,461	69.9	74.6
19	680	9,047	75.2	76.8	618	9,139	67.6	69.3
20	1,238	16,063	77.1	80.3	1,301	16,056	81.0	86.1
21	1,014	15,331	66.1	69.3	987	15,574	63.4	66.6
22	1,208	17,110	70.6	76.9	1,203	17,076	70.4	73.8
23	6,946	96,806	71.8	80.6	6,767	95,276	71.0	82.2
24	561	7,236	77.5	83.1	534	7,230	73.9	80.2
25	922	12,053	76.5	82.4	889	12,187	72.9	79.2
26	944	14,349	65.8	70.7	923	14,417	64.0	70.1

\* ITOP Region map is located toward the front of this publication.

**TABLE 57 A**  
**TERMINATION RATES AND TERMINATION RATIOS BY ITOP REPORT REGION**  
**2013-2014 OCCURRENCE DATA**

ITOP Reporting Region*	2014						2013					
	Induced			Spontaneous			Induced			Spontaneous		
	Number	Rate	Ratio	Number	Rate	Ratio	Number	Rate	Ratio	Number	Rate	Ratio
<b>Total</b>	<b>3,464</b>	<b>5.9</b>	<b>87.3</b>	<b>512</b>	<b>0.9</b>	<b>12.9</b>	<b>4,423</b>	<b>7.6</b>	<b>113.4</b>	<b>594</b>	<b>1.0</b>	<b>15.2</b>
1	245	6.3	98.8	77	2.0	31.0	280	7.2	119.7	78	2.0	33.3
2	103	4.7	74.4	5	0.2	3.6	91	4.9	67.4	8	0.4	5.9
3	59	3.0	51.8	5	0.3	4.4	82	4.5	71.1	1	0.1	0.9
4	52	5.4	71.8	5	0.5	6.9	61	6.3	90.9	17	1.8	25.3
5	115	4.4	57.6	6	0.2	3.0	106	4.1	52.8	0	0.0	0.0
6	20	1.9	27.0	8	0.8	10.8	22	2.1	30.1	4	0.4	5.5
7	63	3.2	40.2	0	0.0	0.0	156	7.9	101.3	0	0.0	0.0
8	103	8.1	118.0	2	0.2	2.3	90	7.0	101.4	12	0.9	13.5
9	62	4.6	69.5	0	0.0	0.0	54	4.1	63.8	5	0.4	5.9
10	344	8.0	122.7	11	0.3	3.9	320	7.5	118.3	45	1.0	16.6
11	105	4.4	63.5	108	4.5	65.3	87	3.7	52.1	92	3.9	55.1
12	378	9.6	187.2	74	1.9	36.7	293	7.6	149.9	107	2.8	54.7
13	71	4.2	55.6	8	0.5	6.3	84	5.0	68.6	19	1.1	15.5
14	254	7.6	111.7	5	0.2	2.2	296	8.9	130.5	16	0.5	7.1
15	31	4.6	77.3	0	0.0	0.0	33	4.9	77.6	1	0.1	2.4
16	171	6.0	145.4	19	0.7	16.2	168	6.0	130.9	17	0.6	13.3
17	17	1.1	14.3	12	0.8	10.1	42	2.7	36.2	8	0.5	6.9
18	85	3.8	53.8	6	0.3	3.8	93	4.1	59.2	6	0.3	3.8
19	15	1.7	22.1	0	0.0	0.0	11	1.2	17.8	1	0.1	1.6
20	41	2.6	33.1	5	0.3	4.0	69	4.3	53.0	8	0.5	6.1
21	46	3.0	45.4	1	0.1	1.0	49	3.1	49.6	0	0.0	0.0
22	102	6.0	84.4	0	0.0	0.0	52	3.0	43.2	0	0.0	0.0
23	820	8.5	118.1	126	1.3	18.1	946	9.9	139.8	86	0.9	12.7
24	36	5.0	64.2	6	0.8	10.7	40	5.5	74.9	5	0.7	9.4
25	67	5.6	72.7	1	0.1	1.1	74	6.1	83.2	1	0.1	1.1
26	59	4.1	62.5	22	1.5	23.3	64	4.4	69.3	21	1.5	22.8
Out-of-State	556			25			760			36		
N/A	0			0			0			0		

\* ITOP Region map is located toward the front of this publication.