

Promoting and Protecting the Health of Iowans

2015 VITAL STATISTICS OF IOWA

*Iowa Department of Public Health
Bureau of Health Statistics*



Terry E. Branstad, Governor

Kim Reynolds, Lt. Governor

Gerd W. Clabaugh, MPA, Director

CONTACTS

MELISSA BIRD

Bureau Chief
Bureau of Health Statistics, Vital Records
(515) 281-6762
Melissa.Bird@idph.iowa.gov

JOSH JUNGLING

Management Analyst
Bureau of Health Statistics, Vital Records
(515) 281-4945
Josh.Jungling@idph.iowa.gov

Lucas State Office Building
321 East 12th Street
Des Moines, Iowa 50319-0075

ACKNOWLEDGEMENTS

This publication was made possible by the professional contributions of the following IDPH staff:

Melissa Bird	Sandra Lyles	Ellen Warner
Jennie Evans	Debbie Kane	
Josh Jungling	Joann Muldoon	

ADDITIONAL RESOURCES

The *Iowa Health Fact Book* is a joint publication of the Iowa Department of Public Health (IDPH) and the College of Public Health at the University of Iowa. Links to this document can be found online at www.public-health.uiowa.edu/factbook/.

The State Data Center of Iowa is your source for population, housing, business and government statistics about Iowa, including data from the U.S. Census Bureau, Iowa state agencies, and other state and federal sources. Iowa Department of Public Health, Bureau of Health Statistics is an affiliate agency that can assist in providing local access to census data across Iowa. This can also be accessed through the IDPH Web site or by going to www.iowadatacenter.org.

TABLE OF CONTENTS

Technical Notes		i
Formulas		iii
Iowa Summary Highlights		vi
Selected Records and Trivia		vii
CHART #	CHARTS	PAGE #
1-4	Selected Vital Event Rates.....2005-2015	1
5	In-Wedlock Live Births by Age of Mother.....2011-2015	3
6	Out-of-Wedlock Live Births by Age of Mother.....2011-2015	3
7	Live Births to Teenage Mothers as Percents of Total Live Births.....2011-2015	4
8	Mothers Under Age 20 by Race.....2015	4
9	Out-of-Wedlock Live Births by Race.....2015	5
10	Low Birth Weight Live Births as Percent of Total Live Births Within Age Group of Mother.....2013-2015	5
11	Low Birth Weight Live Births by Race as Percents of Total Live Births.....2015	6
12	Number of Live Births by Marital Status.....2005-2015	6
13	Rates for Selected Causes of Death.....2005-2015	7
14	Ten Leading Causes of Death as Percents of All Deaths by Gender.....2015	7
15	Leading Causes of Death by Age Group.....2015	8
16	Heart Disease Deaths by Age and Gender, Percent Distribution.....2015	11
17	Cerebrovascular Disease Deaths by Age and Gender, Percent Distribution.....2015	11
18	Malignant Neoplasm Disease Deaths by Age and Gender, Percent Distribution.....2015	12
19	Teenage and Total Suicide Deaths.....2005-2015	12
20	Firearm Deaths by Type.....2005-2015	13
21	Unintentional Drowning Deaths.....2005-2015	13
22	Homicide Deaths.....2005-2015	14
23	Unintentional Poisoning Deaths.....2005-2015	14
24	Average Age at Marriage.....2005-2015	15
25	Average Age at Dissolution of Marriage.....2005-2015	15
26	Dissolutions With Selected Durations of Marriage.....2011-2015	16
27	Number of Dissolutions with Children Under 18 Years of Age Involved.....2011-2015	16
	COUNTY MAPS	
28	Live Birth Rate.....2015	17
29	Live Birth Rate for Mothers Under Age 20.....2015	17
30	Out-of-Wedlock Live Birth Rate.....2015	18
31	Death Rate.....2015	18
32	Infant Death Rate.....2015	19
33	Unintentional Injury Death Rate.....2015	19
34	Marriage Rate.....2015	20
35	Same-Gender Marriage Rate.....2015	20
36	Dissolution Rate.....2015	21
37	Total Population.....2015	21
38	Marriage Count by Both Party's Resident State.....2015	22
39	ITOP Reporting Regions.....2015	22
40	Induced Termination Rate.....2015	23
41	Spontaneous Termination Rate.....2015	23
	TABLES	
TABLE #	SUMMARY DATA	PAGE #
1	Summary of Vital Statistics by Event by Month.....2015	27
2	Population, Live Births (Total and Out-of-Wedlock), Deaths (Total, Infant, Neonatal, Fetal, and Maternal), Marriages and Dissolutions, by Year.....1915-2015	28
3	Rates: Live Births (Total and Out-of-Wedlock), Death (Total, Infant, Neonatal, Fetal and Maternal), Marriage and Dissolution.....1915-2015	30
4	Summary of Selected Vital Events for the State of Iowa.....2015	32
4 A	Summary of Selected Vital Events for the State of Iowa, White.....2015	33
4 B	Summary of Selected Vital Events for the State of Iowa, African American.....2015	34
4 C	Summary of Selected Vital Events for the State of Iowa, Asian/Pacific Islander.....2015	35
4 D	Summary of Selected Vital Events for the State of Iowa, Other.....2015	36
4 E	Summary of Selected Vital Events for the State of Iowa, Hispanic.....2015	37
5	Summary of Selected Vital Events by County.....2015	38
6	Summary of Selected Vital Events by City.....2015	56
	NATALITY DATA	
7	Live Births by Gender, Birth Order, and Plural Births, by Age and Race of Mother.....2015	64
8	Live Births by Weight, by Race and Age of Mother.....2015	65
9	Live Births, by Age and Race of Mother.....2015	66
9 A	In-Wedlock and Out-of-Wedlock Live Births, by Age and Race of Mother.....2015	67
10	In-Wedlock Live Births by Year by Age of Mother.....1950-2015	68
11	Out-of-Wedlock Live Births by Year by Age of Mother.....1950-2015	69
12	Immature Live Births, as Percents of Total Live Births, Within Each Age Group of Mother, by Year.....2010-2015	70
	MORTALITY DATA	
13	Selected Cardiovascular Disease Deaths as Percents of Total Deaths, by Year.....2004-2015	71
14	Selected Causes of Death by Year.....2004-2015	71

15	Deaths by Race and Age.....	2015	72
15 A	Deaths by Race and Age, by Gender.....	2015	72
16	Leading Causes of Death by Selected Age Groups.....	2015	73
16 A	Leading Causes of White Deaths by Selected Age Groups.....	2015	74
16 B	Leading Causes of African American Deaths by Selected Age Groups.....	2015	75
16 C	Leading Causes of Asian/Pacific Islander Deaths by Selected Age Groups.....	2015	76
16 D	Leading Causes of Other Deaths by Selected Age Groups.....	2015	77
16 E	Leading Causes of Hispanic Deaths by Selected Age Groups.....	2015	78
17	Leading Causes of Death by Number and Percent of Total Deaths, by Gender.....	2015	79
18	Heart Disease Deaths by Race and Age.....	2015	80
18 A	Heart Disease Deaths by Race and Age, by Gender.....	2015	80
19	Malignant Neoplasm Deaths by Race and Age.....	2015	81
19 A	Malignant Neoplasm Deaths by Race and Age, by Gender.....	2015	81
20	Male Malignant Neoplasm Deaths by 10 Leading Sites, by Race, by Year.....	2013-2015	82
21	Female Malignant Neoplasm Deaths by 10 Leading Sites, by Race, by Year.....	2013-2015	82
22	Chronic Lower Respiratory Disease Deaths by Race and Age.....	2015	83
22 A	Chronic Lower Respiratory Disease Deaths by Race and Age, by Gender.....	2015	83
23	Cerebrovascular Disease Deaths by Race and Age.....	2015	84
23 A	Cerebrovascular Disease Deaths by Race and Age, by Gender.....	2015	84
24	Suicide Deaths by Race and Age.....	2015	85
24 A	Suicide Deaths by Race and Age, by Gender.....	2015	85
25	Teenage Suicide Deaths as a Percent of Total Suicide Deaths, by Year.....	1990-2015	86
26	Unintentional Injury Deaths by Type of Injury by Age.....	2015	87
27	Total Fetal Deaths, by Age and Race of Mother.....	2015	88
27 A	In-Wedlock and Out-of-Wedlock Fetal Deaths, by Age and Race of Mother.....	2015	89
28	Fetal Death by Cause.....	2015	90
28 A	Fetal Death by Cause, by Race of Mother.....	2015	91
29	Infant Deaths by Cause.....	2015	92
29 A	Infant Deaths By Cause, By Race Of Mother.....	2015	93
30	Infant Deaths by Cause and Gender, by Subdivision of the First Year.....	2015	94
31	Infant Deaths by Year, by Subdivision of the First Year of Life.....	1960-2015	97

FAMILY FORMATION AND DISSOLUTION DATA

32	Marriages by Age, Percent Distribution, by Year.....	2010-2015	98
33	Marriages by Age, All Marriages.....	2015	99
33 A	Marriages by Age, Opposite-Gender (Party A is Male/Party B is Female).....	2015	100
33 B	Marriages by Age, Same-Gender (Male/Male).....	2015	101
33 C	Marriages by Age, Same-Gender (Female/Female).....	2015	102
33 D	Marriages by Age, All Same-Gender Marriages.....	2015	103
33 E	Marriages by Age, Gender Not Stated.....	2015	104
34	Marriage Counts by County and Gender.....	2015	105
35	Dissolutions by Age, by Race of Party A.....	2015	106
35 A	Dissolutions by Age, by Race of Party B.....	2015	107
36	Dissolutions by Age of Primary Marriage and Remainder, by Party A and Party B.....	2015	108
37	Dissolutions by Age, Percent Distribution, by Year.....	2010-2015	109
38	Dissolutions by Duration of Marriage, by Race of Party A.....	2015	110
38 A	Dissolutions by Duration of Marriage, by Race of Party B.....	2015	111
39	Number of Dissolutions Involving Children Under 18 Years, by Race of Party A.....	2015	112
39 A	Number of Dissolutions Involving Children Under 18 Years, by Race of Party B.....	2015	112

COUNTY DATA

40	Live Births & Deaths by County and City.....	2015	113
41	Live Births by County.....	2015	119
42	Live Births to Mothers Under Age 20 by County.....	2015	120
43	Infant Deaths by County.....	2015	121
44	Deaths by County.....	2015	122
45	Suicide Deaths by County.....	2015	123
46	Unintentional Injury Deaths by County.....	2015	124

COUNTY TREND DATA

47	Actual Number of Births per County.....	2003-2015	125
47 A	Birth Rate (per 1,000 Population).....	2002-2015	126
48	Actual Number of Deaths per County.....	2003-2015	127
48 A	Death Rate (per 1,000 Population).....	2002-2015	128
49	Infant Deaths (Number of Deaths < 1 Year of Age).....	2003-2015	129
49 A	Infant Mortality Rates (Infant Deaths < 1 Year of Age, per 1,000 Live Births).....	2002-2015	130

TERMINATION OF PREGNANCY DATA

50	Total Births and Pregnancy Terminations by Month of Occurrence.....	2014-2015	131
51	Gestational Age in Weeks of Fetus by Termination Type.....	2014-2015	131
52	Termination of Pregnancy by Marital Status.....	2014-2015	132
53	Termination of Pregnancy by Education Level.....	2014-2015	132
54	Termination of Pregnancy by Race.....	2014-2015	132
55	Termination of Pregnancy by Age of Women.....	2014-2015	133
56	Termination of Pregnancy by ITOP Reporting Region.....	2014-2015	134
57	Population, Live Births, Fertility Rate, and Pregnancy Rate by ITOP Reporting Region.....	2014-2015	135
57 A	Termination Rates and Termination Ratios by ITOP Reporting Region.....	2014-2015	136

TECHNICAL NOTES

DEFINITIONS:

ANNULMENT: A court decree voiding a marriage from the beginning. Annulments are included with divorces for rate calculation purposes and are available only by place of occurrence.

CAUSE OF DEATH: Deaths, by cause, are classified according to the International Classification of Diseases, Tenth Revision, adapted for use in the United States. It is the disease or injury that initiated the sequence of morbid events leading directly to death, or the circumstances of the accident or violence, which produced fatal injury. The responsibility for indicating the underlying cause of death is that of the certifying physician or medical examiner.

CONGENITAL MALFORMATION: Deformity existing before birth.

DIVORCE: A court decree dissolving a marital relationship. Divorces are included with annulments for rate calculation purposes and are available only by place of occurrence.

FETAL DEATH: A birth that fails to show any sign of life after delivery. Reportable fetal deaths in Iowa are those greater than 20 weeks gestation. The responsibility of determining if a birth meets this definition is that of the attending physician. Fetal death and stillbirth are synonymous terms.

INFANT DEATH: Death of a live-born infant under one year of age, and includes both neonatal and postneonatal deaths.

LIVE BIRTH: A birth that shows any sign of life after delivery. The World Health Organization considers a sign of life as being the breathing or showing of any other evidence of life, such as beating of the heart, pulsation of the umbilical cord, or definite movement of voluntary muscles, whether or not the umbilical cord has been cut or the placenta is attached. The responsibility of determining if a birth meets this definition is that of the attending physician. In this publication, the terms live birth and birth are used synonymously.

LIVE BIRTH ORDER: An expression of the numeric relationship of a child to others live-born to that mother.

LOW BIRTH WEIGHT: A weight at birth of less than 2,500 grams, or 5 pounds, 9 ounces.

MARRIAGE: The legal union of individuals. Marriages are available only by place of occurrence.

MATERNAL DEATH: A death due to complications of pregnancy, labor, delivery, or puerperium.

NEONATAL DEATH: Death of a live-born infant occurring within the first 27 days of life.

OCCURRENCE DATA: Data compiled by the geographical place the event occurred without regard to residence.

PERINATAL DEATH: Death of a fetus of greater than 20 weeks gestation or death of a live-born infant under 28 days of life.

PRIMARY MARRIAGE: Dissolution of a first marriage for both parties.

POSTNEONATAL DEATH: Death of a live-born infant after the first 27 days of life, but before one year of age.

RESIDENT DATA: Data compiled by the usual place of residence without regard to geographical place where the event occurred. For births, the mother's usual residence is used as the place of residence of the child.

RACE:

WHITE: Includes persons describing themselves as White, Cuban, Mexican, Puerto Rican, or other Hispanic. Also for persons whose race is not stated.

BLACK OR AFRICAN AMERICAN: A person having origins in any of the black racial groups of Africa.

AMERICAN INDIAN OR ALASKAN NATIVE: A person having origins in any of the original peoples of North and South America (including Central America), and who maintain tribal affiliation or community attachment.

ASIAN: A person having origins in any of the original peoples of the Far East, Southeast Asia, or the Indian subcontinent including, for example, Cambodia, China, India, Japan, Korea, Malaysia, Pakistan, the Philippine Islands, Thailand, and Vietnam.

NATIVE HAWAIIAN OR OTHER PACIFIC ISLANDER: A person having origins in any of the original peoples of Hawaii, Guam, Samoa, or other Pacific Islands.

OTHER RACE: Includes persons stating themselves as other than African-American or the categories included in White.

HISPANIC OR LATINO ETHNICITY: A person of Cuban, Mexican, Puerto Rican, South or Central American, or other Spanish culture or origin, regardless of race.

TIPS ON USING VITAL STATISTICS

This publication is a historical recording of the most requested statistics on vital events and is a source of information that can be used in further analysis. While many users of the vital statistics have a good working knowledge of this subject, others may not fully understand the data limitations. This section discusses items to help the reader use this document.

QUALITY OF THE DATA: Every precaution is taken to minimize the errors in the raw data during its preparation and receipt. The data are from certificates of vital events; births, deaths, marriages, divorces and annulments.

Each document is edited for consistency and completeness. Queries are initiated to complete or verify information on the certificate. The department is not able to change information on certificates without the certifier concurrence. Therefore, the quality of the data is often dependent on the decisions of the certifying agent.

RESIDENCE OR OCCURRENCE: All data contained in this publication are by residence except marriages and dissolutions, or as otherwise noted.

TOTALS, RATES, OR RATIOS: Vital events can be reported as totals, rates, or ratios. Totals will suffice as long as the user knows how many times a certain event occurred and no relationship comparison is to be made with other areas or different periods.

When different areas or periods are being studied, it may be best to use rates or ratios. Populations vary between areas over time in the same area. It may be that variations in occurrence result from changes in the population and do not indicate a new trend in the vital event.

Rates or ratios express the occurrence of vital events in relation to a set standard. For example, the crude birth rate is expressed per 1,000 total population; the age-specific birth rate is expressed per 1,000 females in the specific age category. The comparison removes differences between sizes of the age group being compared over time and allows for analysis of changes in vital event patterns.

SMALL NUMBER LIMITATIONS: There are two limitations involving small numbers. One involves a small number of occurrences for a particular vital event. The other involves rates or ratios calculated for a small population even though the number of occurrences of that event may not be considered small. Caution should be exercised concerning the use of such data. Statistical stability cannot be assured when small numbers are used in some formulas. Determination of what constitutes a small number must be made by that of the individual user. Numbers smaller than 16 and populations less than 100 are generally considered unstable for use in most statistical computations.

FORMULAS

NATALITY FORMULAS

$$\text{Birth Rate} = \frac{\text{\# of Live Births}}{\text{Estimated Midyear Population}} \times 1,000$$

$$\text{Low Birth Weight Ratio} = \frac{\text{\# of Live Births < 2,500 grams}}{\text{\# of Live Births}} \times 1,000$$

$$\text{Ratio of Births to Unmarried Women} = \frac{\text{\# of Live Births to Unmarried Women}}{\text{\# of Live Births}} \times 1,000$$

$$\text{Age-Specific Birth Rate} = \frac{\text{\# of Live Births to Women in Specific Age Group}}{\text{Estimated Female Population in that Age Group}} \times 1,000$$

$$\text{General Fertility Rate} = \frac{\text{\# of Live Births}}{\text{Estimated Female Population, Aged 15-44}} \times 1,000$$

MARRIAGE FORMULA

$$\text{Marriage Rate} = \frac{\text{\# of Marriages}}{\text{Estimated Midyear Population}} \times 1,000$$

DIVORCE FORMULA

$$\text{Divorce Rate} = \frac{\text{\# of Divorces and Annulments}}{\text{Estimated Midyear Population}} \times 1,000$$

MORTALITY FORMULAS

$$\text{Death Rate} = \frac{\text{\# of Deaths}}{\text{Estimated Midyear Population}} \times 1,000$$

$$\text{Age-Adjusted Death Rate}^* = \left(\frac{\text{Decedents < 1 Year of Age}}{\text{IA Midyear Pop. < 1 Year of Age}} \times 2000 \text{ US Standard Million Population < 1 Year of Age} + \right.$$

$$\frac{\text{Decedents Aged 1-4}}{\text{IA Midyear Pop. Aged 1-4}} \times 2000 \text{ US Standard Million Population Aged 1-4} +$$

$$\frac{\text{Decedents Aged 5-14}}{\text{IA Midyear Pop. Aged 5-14}} \times 2000 \text{ US Standard Million Population Aged 5-14} +$$

$$\frac{\text{Decedents Aged 15-24}}{\text{IA Midyear Pop. Aged 15-24}} \times 2000 \text{ US Standard Million Population Aged 15-24} +$$

$$\frac{\text{Decedents Aged 25-34}}{\text{IA Midyear Pop. Aged 25-34}} \times 2000 \text{ US Standard Million Population Aged 25-34} +$$

$$\frac{\text{Decedents Aged 35-44}}{\text{IA Midyear Pop. Aged 35-44}} \times 2000 \text{ US Standard Million Population Aged 35-44} +$$

$$\frac{\text{Decedents Aged 45-54}}{\text{IA Midyear Pop. Aged 45-54}} \times 2000 \text{ US Standard Million Population Aged 45-54} +$$

$$\frac{\text{Decedents Aged 55-64}}{\text{IA Midyear Pop. Aged 55-64}} \times 2000 \text{ US Standard Million Population Aged 55-64} +$$

$$\frac{\text{Decedents Aged 65-74}}{\text{IA Midyear Pop. Aged 65-74+}} \times 2000 \text{ US Standard Million Population Aged 65-74} +$$

$$\frac{\text{Decedents Aged 75-84}}{\text{IA Midyear Pop. Aged 75-84}} \times 2000 \text{ US Standard Million Population Aged 75-84} +$$

$$\frac{\text{Decedents Aged } \geq 85}{\text{IA Midyear Pop. Aged } \geq 85} \times 2000 \text{ US Standard Million Population Aged } \geq 85)$$

$$\text{2000 Total US Standard Million Population} \times 1,000$$

* Year 2000 Projected Standard Population may be used in the above formulas.

MORTALITY FORMULAS

$$\text{Cause-Specific Death Rate} = \frac{\text{\# of Deaths of Specific Cause}}{\text{Estimated Midyear Population}} \times 100,000$$

$$\text{Age-Specific Death Rate} = \frac{\text{\# of Deaths of Specific Age Group}}{\text{Estimated Population in that Age Group}} \times 1,000$$

$$\text{Infant Death Rate} = \frac{\text{\# of Deaths < 1 Year of Age}}{\text{\# of Live Births}} \times 1,000$$

$$\text{Cause-Specific Infant Death Rate} = \frac{\text{\# of Deaths < 1 Year for Specific Cause}}{\text{\# of Live Births}} \times 1,000$$

$$\text{Neonatal Death Rate} = \frac{\text{\# of Deaths < 28 Days of Age}}{\text{\# of Live Births}} \times 1,000$$

$$\text{Postneonatal Death Rate} = \frac{\text{\# of Deaths } \geq 28 \text{ Days of Age, but < 1 Year of Age}}{\text{\# of Live Births}} \times 1,000$$

$$\text{Perinatal Death Rate} = \frac{(\text{\# of Fetal Deaths } \geq 20 \text{ Weeks of Gestation} + \text{Infant Deaths < 28 Days of Age})}{\text{\# of Live Births}} \times 1,000$$

(The definition of Perinatal Mortality varies from state to state. Caution should be exercised in comparing this rate between states.)

$$\text{Fetal Death Ratio} = \frac{\text{\# of Fetal Deaths } \geq 20 \text{ Weeks of Gestation}}{\text{\# of Live Births}} \times 1,000$$

$$\text{Maternal Mortality Rate} = \frac{\text{\# of Deaths due to Pregnancy, childbirth and the Puerperium (ICD-10: O00 to O99)}}{\text{\# of Live Births}} \times 100,000$$

TERMINATION OF PREGNANCY FORMULAS

$$\text{Termination Rate} = \frac{\text{\# of Terminations}}{\text{Female Population, Aged 15-44}} \times 1,000$$

$$\text{Termination Ratio} = \frac{\text{\# of Terminations}}{\text{\# of Live Births}} \times 1,000$$

$$\text{Pregnancy Rate} = \frac{\text{\# of (Live Births + Fetal Deaths + Terminations)}}{\text{Female Population, Aged 15-44}} \times 1,000$$

IOWA SUMMARY HIGHLIGHTS

	<u>1985</u>	<u>1995</u>	<u>2005</u>	<u>2015</u>
BIRTHS:				
Total ¹	13.7	12.9	13.2	12.6
Percent of Mothers Ages 19 and Under	9.3	11.0	8.6	4.1
Percent Low Birth Weight	5.2	6.0	7.2	7.5
Out-of-wedlock ²	135.6	251.6	324.8	352.3
DEATHS:				
Total ¹	9.8	9.8	9.4	9.1
Infant ²	9.4	8.2	5.3	3.7
Neonatal ²	5.9	5.2	3.4	2.2
Fetal ²	6.2	6.0	5.3	4.3
Maternal ³	2.4	2.7	10.2	25.3
SELECTED CAUSES:				
Heart Disease ⁴	377.1	331.1	250.3	210.0
Cerebrovascular Disease (Stroke) ⁴	81.4	77.3	64.0	43.4
Atherosclerosis ⁴	18.5	14.9	8.9	6.7
Unintentional Injuries ⁴	38.9	40.5	40.4	46.3
Homicides ⁴	2.0	2.3	1.6	2.2
Suicides ⁴	11.6	11.8	11.2	13.3
Teenage Suicides (Ages 10-19) ⁴	1.1	1.2	0.8	1.1
MARRIAGES:				
Total ¹	8.7	7.9	6.9	6.3
Same-gender ¹	N/A	N/A	N/A	0.2
DISSOLUTIONS:				
Total ¹	3.7	3.7	2.7	1.2
Percent Involving No Children	39.5	42.2	47.1	49.5

¹ – Rate per 1,000 population

² – Rate per 1,000 live births

³ – Rate per 100,000 live births

⁴ – Rate per 100,000 population

SELECTED RECORDS AND TRIVIA Iowa 2015

NATALITY

Oldest Father	71	Oldest Mother	59
Youngest Father	15	Youngest Mother	14
Highest Weight Reported in grams	6,120 <small>(13 lb. 7 oz.)</small>	Lowest Weight Reported in grams	108 <small>(0 lb. 3 oz.)</small>
Day Most Births Occurred On	April 2 & April 28 <small>(153 Births)</small>	Month Most Births Occurred In	July <small>(3,510 Births)</small>
Days Fewest Births Occurred On	October 18 <small>(51 Births)</small>	Month Fewest Births Occurred In	February <small>(2,818 Births)</small>
Highest Birth Order	15 <small>(14 live-born brothers and sisters)</small>		

MOST POPULAR NAMES FOR BABIES

THE + AND - NUMBERS ARE CHANGES IN THE NAME'S POPULARITY RANK FROM THE PREVIOUS YEAR

BOYS' NAMES	NUMBER	BOYS' NAMES	NUMBER	GIRLS' NAMES	NUMBER	GIRLS' NAMES	NUMBER
Liam	215 ±0	James	139 +1	Emma	200 ±0	Nora	110 +4
William	178 ±0	Lincoln	139 +10	Olivia	193 ±0	Zoey	110 +7
Oliver	175 +5	Carter	117 -4	Harper	184 ±0	Isabella	98 -4
Henry	172 +3	Alexander	113 +3	Evelyn	141 +3	Lillian	96 -4
Owen	161 ±0	Grayson	112 +35	Sophia	137 ±0	Grace	94 -2
Noah	157 -2	Hudson	112 +26	Ava	136 -2	Ella	91 -6
Mason	155 -4	Jack	111 -3	Charlotte	126 -1	Elizabeth	87 -2
Elijah	148 +5	Benjamin	109 -7	Amelia	122 +4	Addison	84 +7
Wyatt	146 +1	Ethan	109 +7	Avery	118 -1	Aubrey	82 +3
Jackson	139 -4	Lucas	108 +1	Mia	116 +4	Piper	81 +16

MORTALITY

Oldest Male	109	Oldest Female	107
Day Most Deaths Occurred On	January 9 <small>(120 Deaths)</small>	Month Most Deaths Occurred In	January <small>(2,941 Deaths)</small>
Day Fewest Deaths Occurred On	August 24 <small>(58 Deaths)</small>	Month Fewest Deaths Occurred In	June <small>(2,280 Deaths)</small>

MARRIAGE

Oldest Male	93	Oldest Female	86
Youngest Male	16	Youngest Female	16
Day Most Marriages Occurred On	June 20 <small>(523 Marriages)</small>	Month Most Marriages Occurred In	June <small>(2,691 Marriages)</small>
Day Fewest Marriages Occurred On	January 7 & December 2 <small>(5 Marriages)</small>	Month Fewest Marriages Occurred In	January <small>(666 Marriages)</small>

DISSOLUTIONS

Oldest Male Divorcee	92	Oldest Female Divorcee	95
Youngest Male Divorcee	19	Youngest Female Divorcee	18
Marriage of Longest Duration Ending in Divorce	56 Years	Marriage of Shortest Duration Ending in Divorce	33 Days
Opposite Genders Dissolutions	3,601	Both Male Dissolutions	1
Gender Not Stated Dissolutions	140	Both Female Dissolutions	34

**FIGURE 1: LIVE BIRTHS AND DEATHS
2005-2015 RESIDENT DATA**

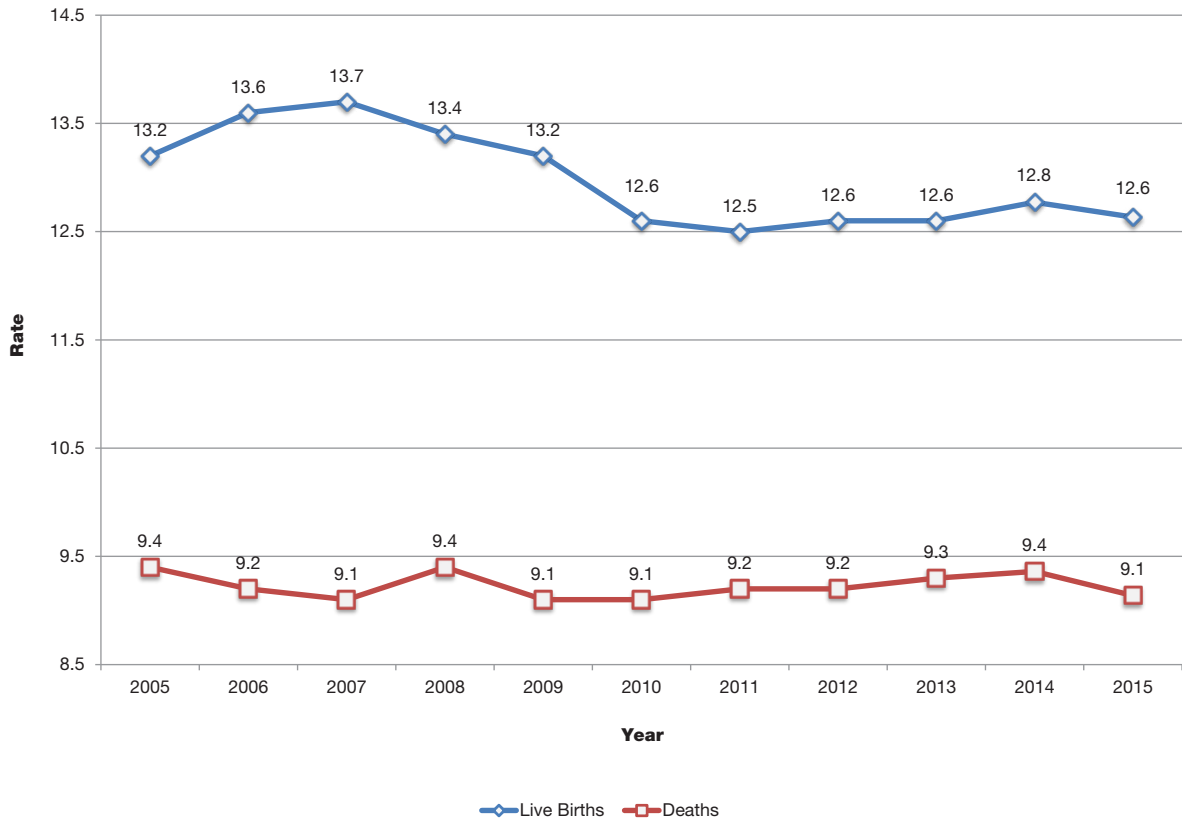

**FIGURE 2: MARRIAGES AND DISSOLUTIONS
2005-2015 OCCURRENCE DATA**

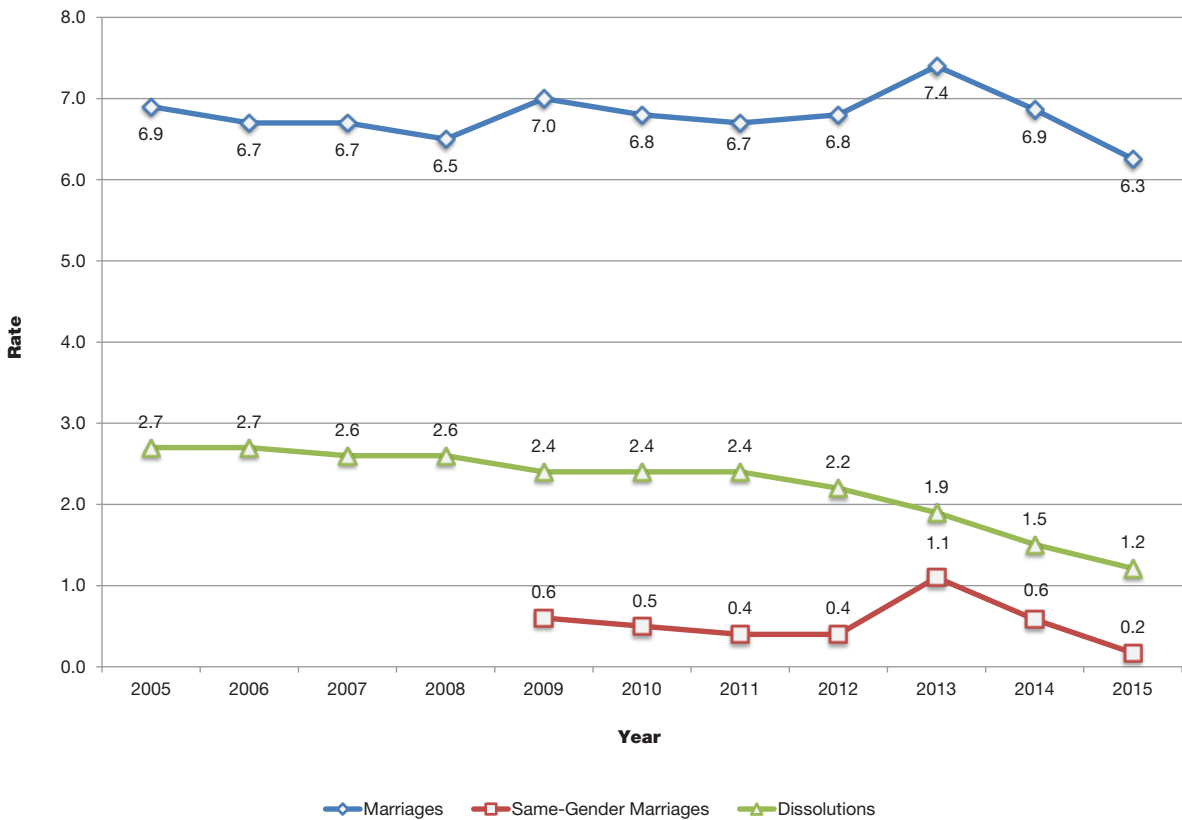

**FIGURE 3: FETAL, NEONATAL, INFANT DEATHS
2005-2015 RESIDENT DATA**

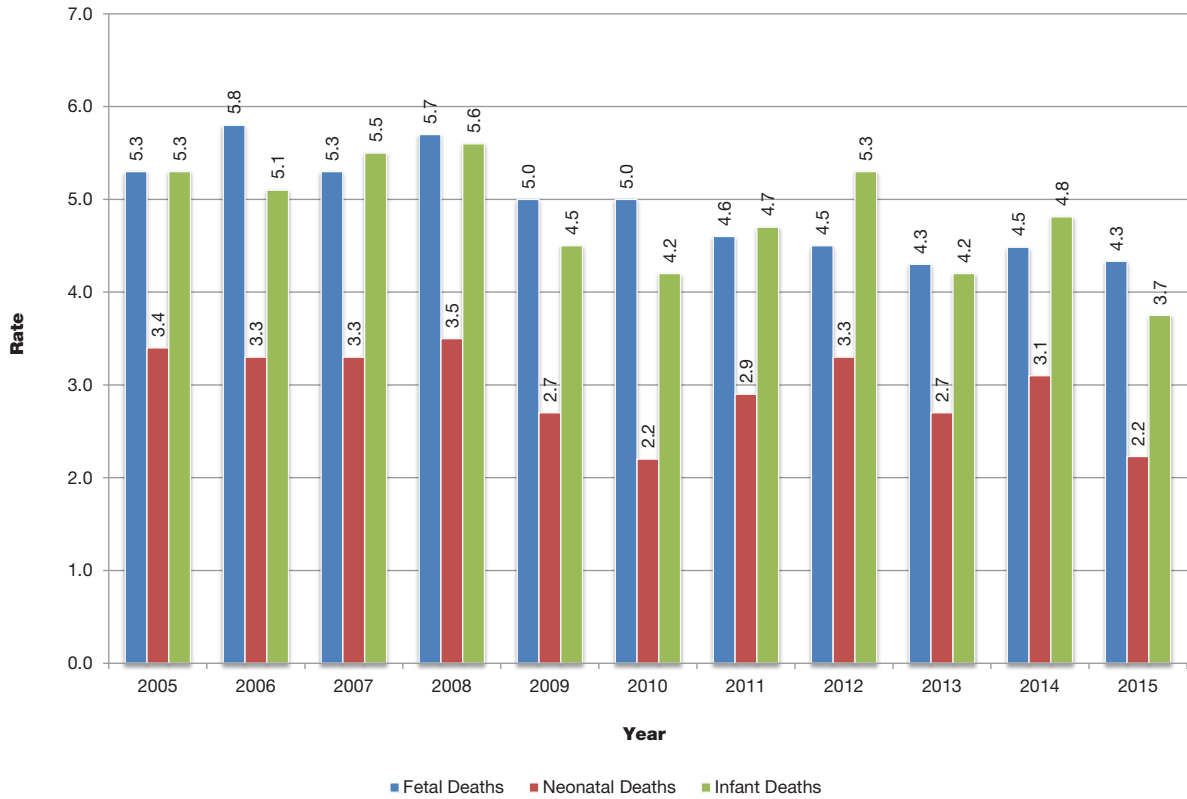

**FIGURE 4: OUT-OF-WEDLOCK LIVE BIRTHS
2005-2015 RESIDENT DATA**

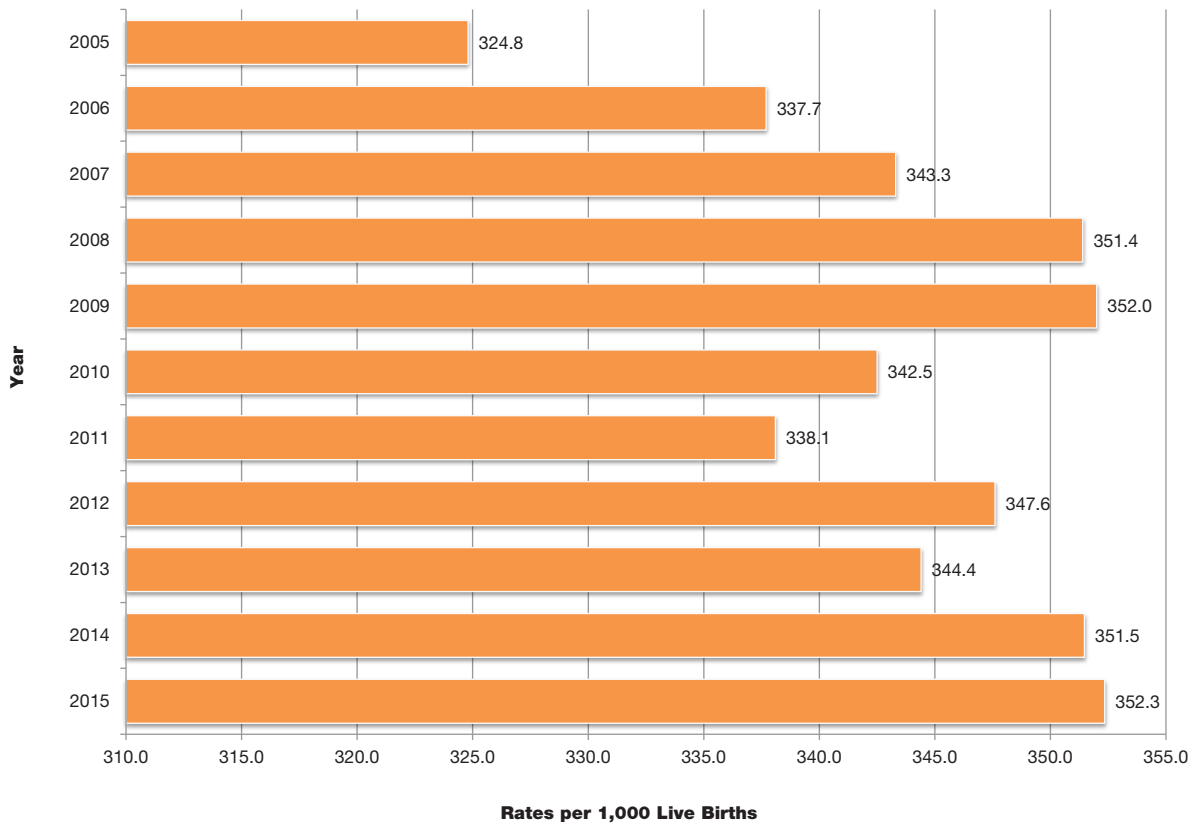

**FIGURE 5: IN-WEDLOCK LIVE BIRTHS BY AGE OF MOTHER
2011-2015 RESIDENT DATA**

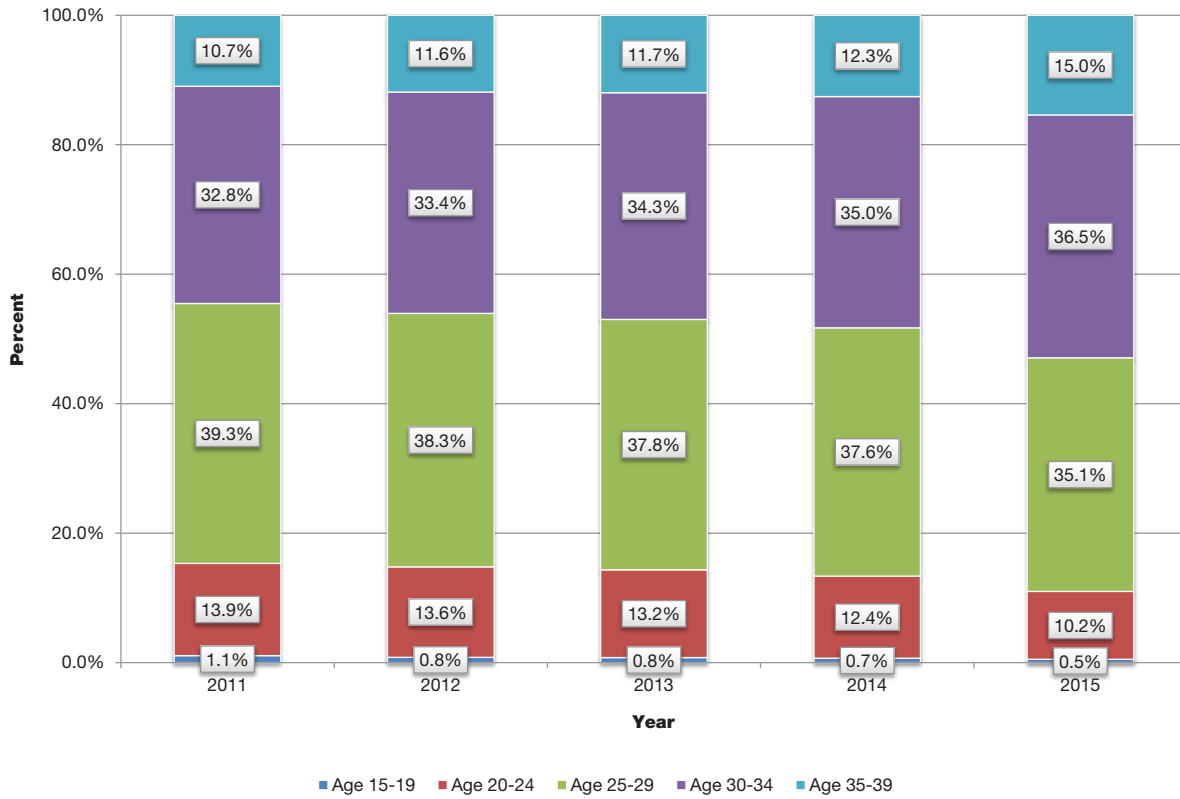

**FIGURE 6: OUT-OF-WEDLOCK LIVE BIRTHS BY AGE OF MOTHER
2011-2015 RESIDENT DATA**

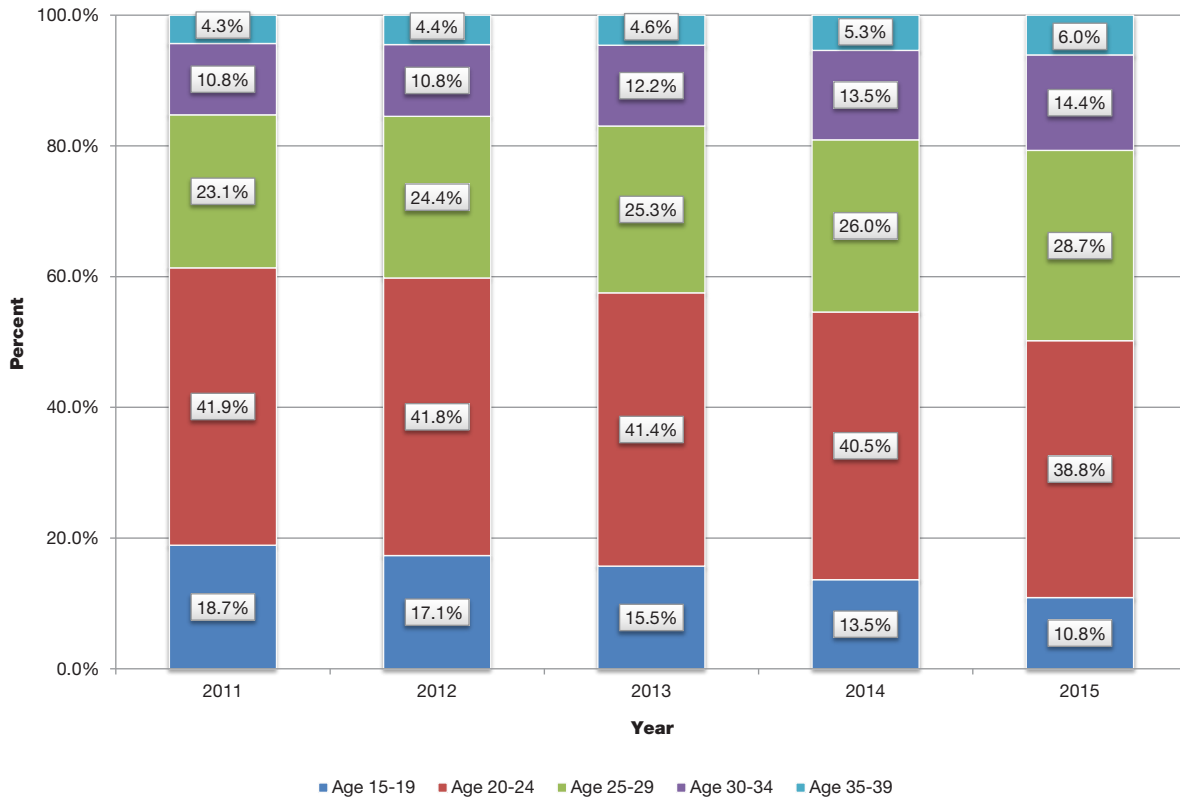

**FIGURE 7: LIVE BIRTHS TO TEENAGE MOTHERS AS PERCENTS OF TOTAL LIVE BIRTHS
2011-2015 RESIDENT DATA**

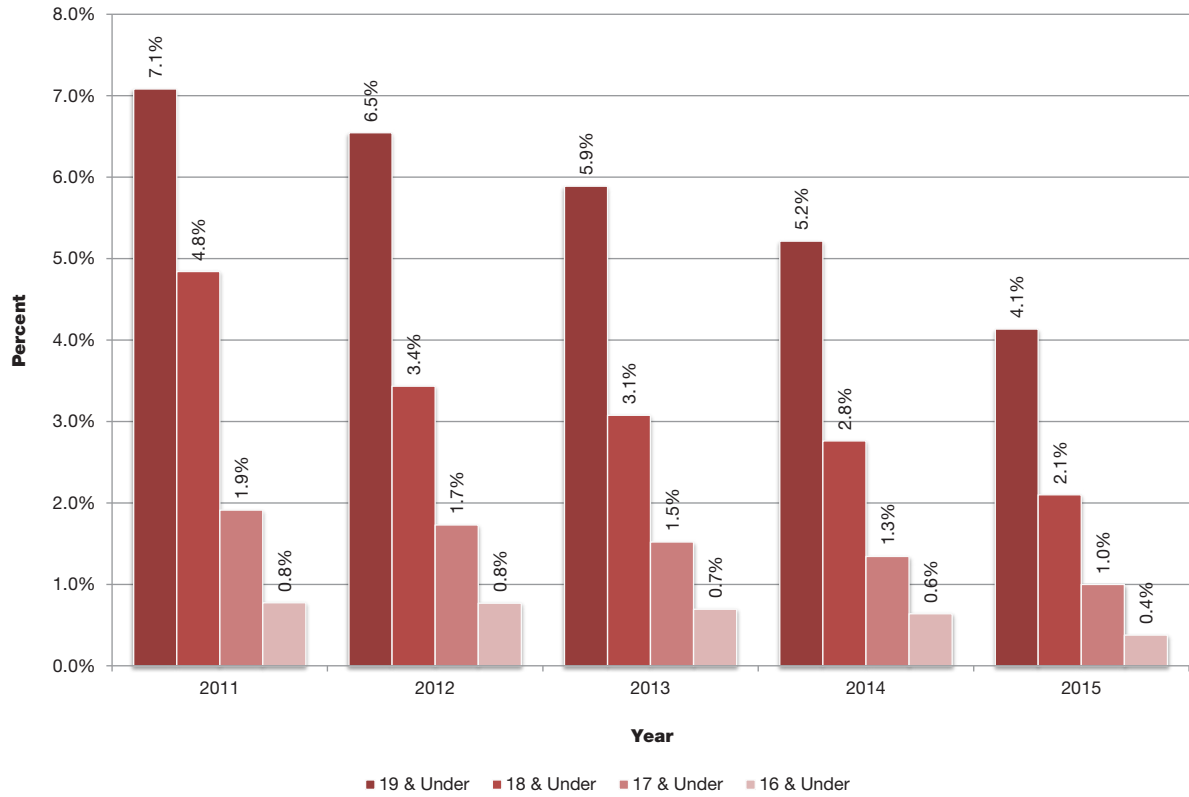

**FIGURE 8: MOTHERS UNDER AGE 20 BY RACE
2015 RESIDENT DATA**

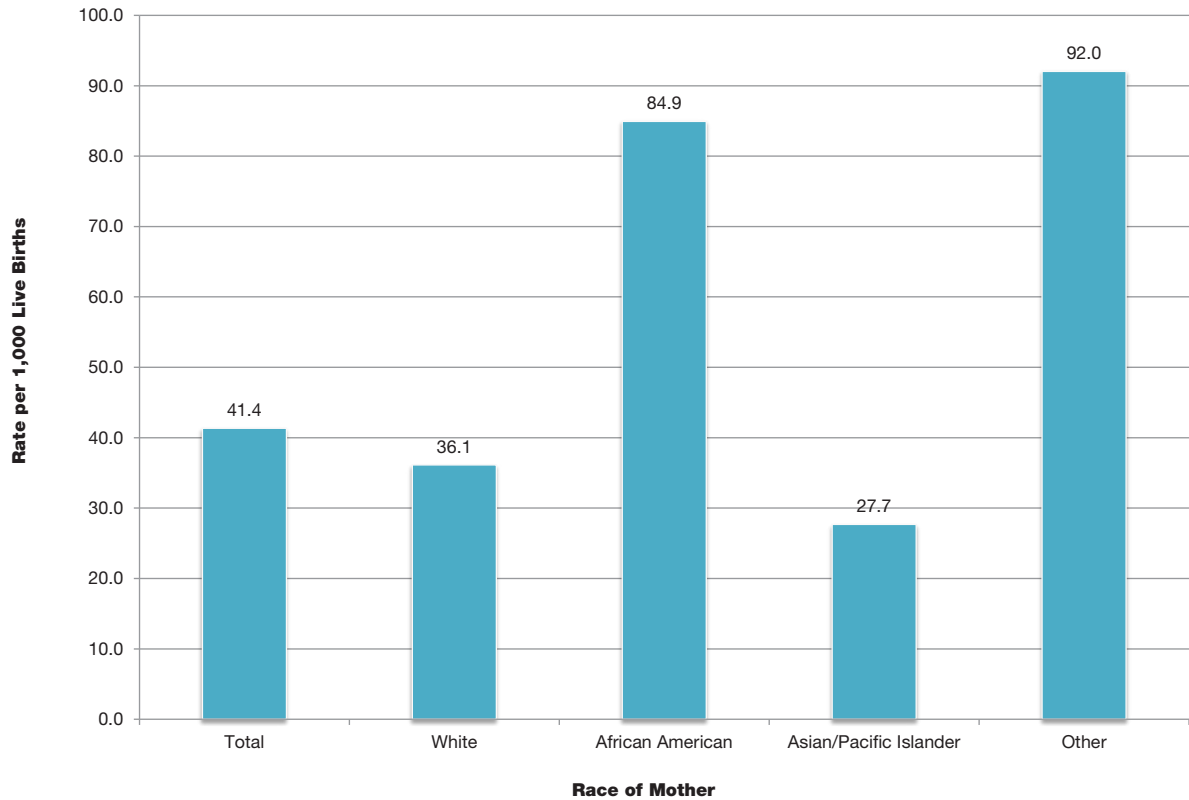

**FIGURE 9: OUT-OF-WEDLOCK LIVE BIRTHS BY RACE
2015 RESIDENT DATA**

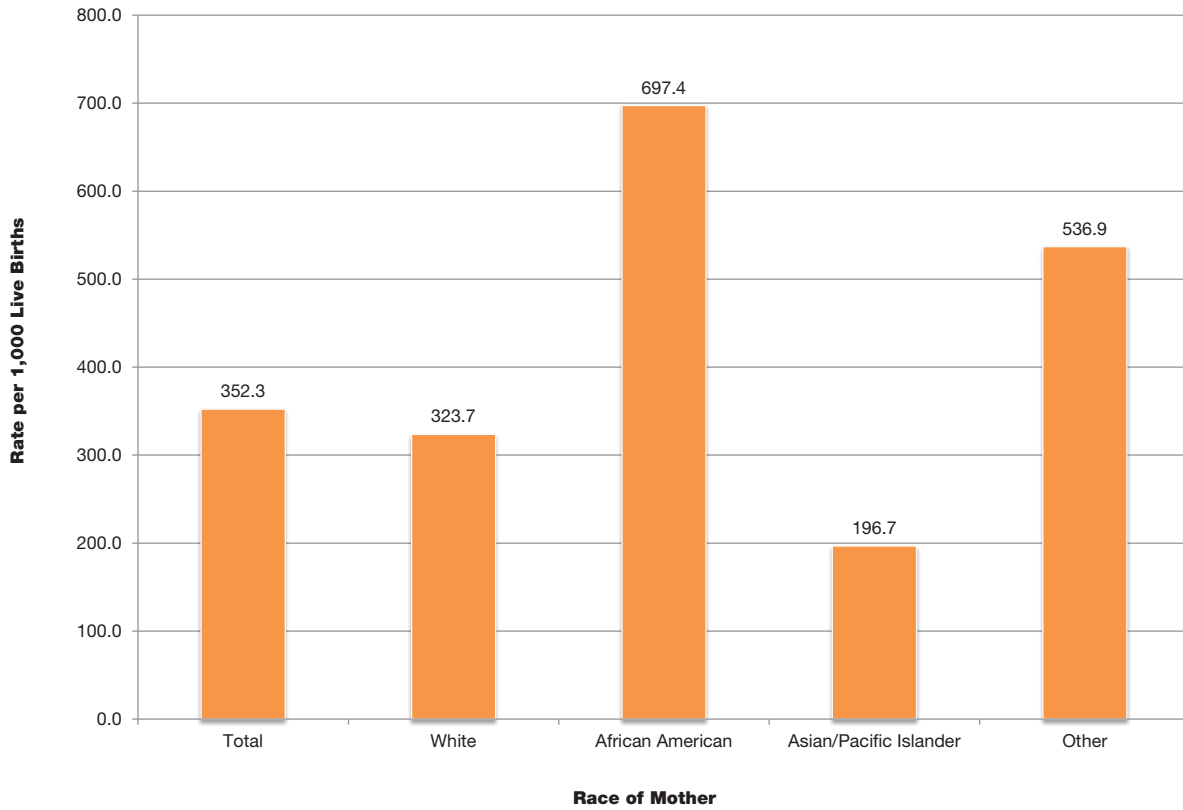

**FIGURE 10: LOW BIRTH WEIGHT LIVE BIRTHS AS PERCENT OF TOTAL LIVE BIRTHS WITHIN AGE GROUP OF MOTHER
2013-2015 RESIDENT DATA**

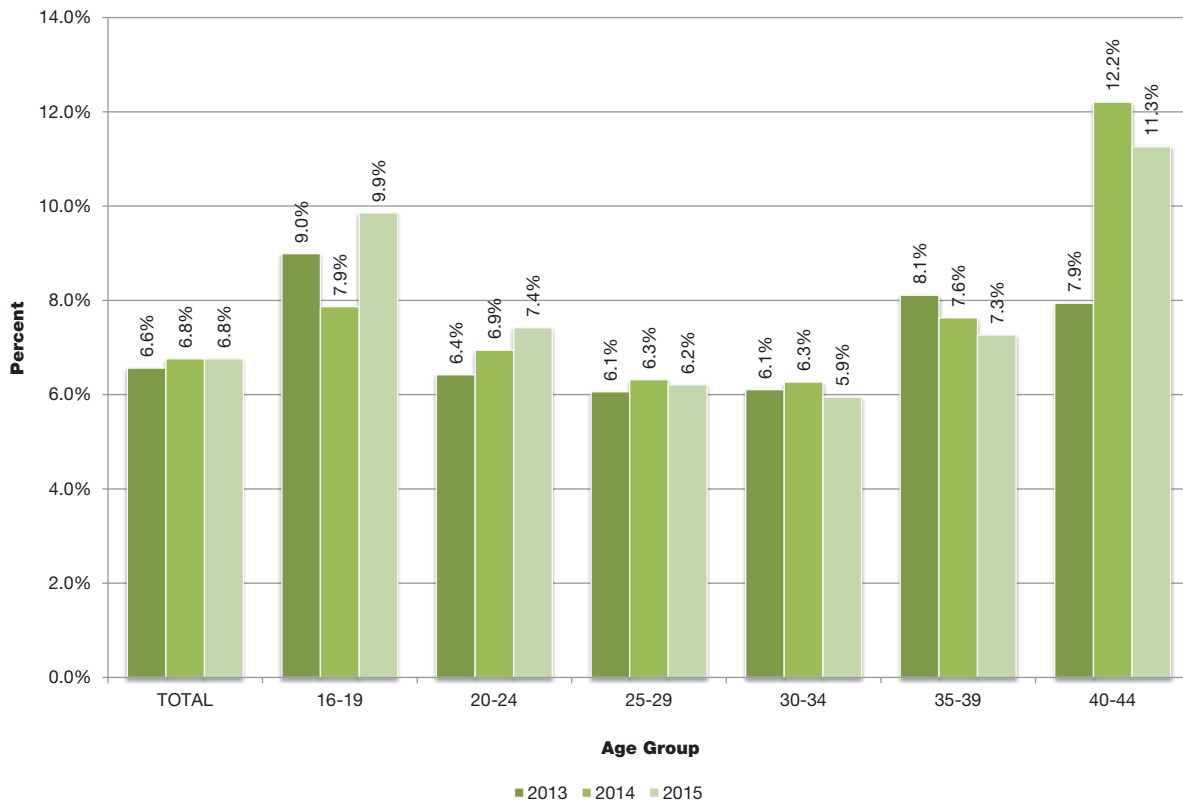

**FIGURE 11: LOW BIRTH WEIGHT LIVE BIRTHS BY RACE AS PERCENTS OF TOTAL LIVE BIRTHS
2015 RESIDENT DATA**

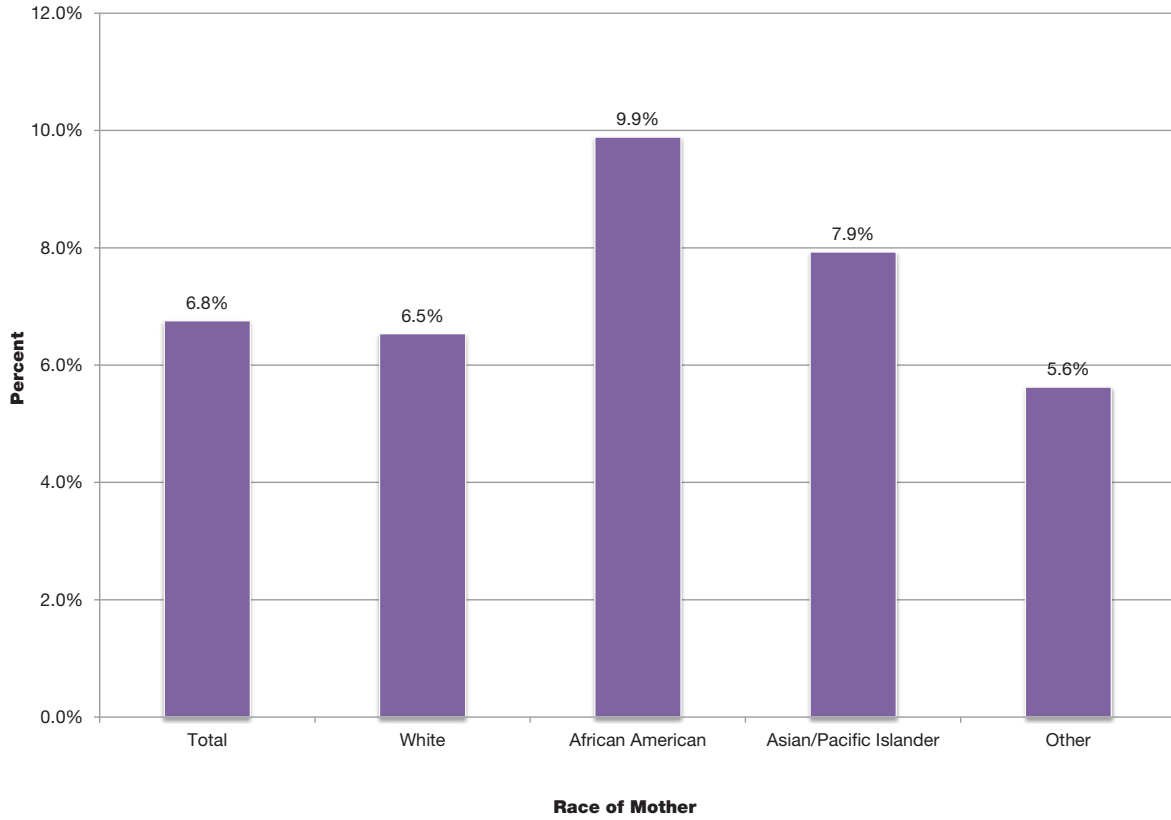

**FIGURE 12: NUMBER OF LIVE BIRTHS BY MARITAL STATUS
2005-2015 RESIDENT DATA**

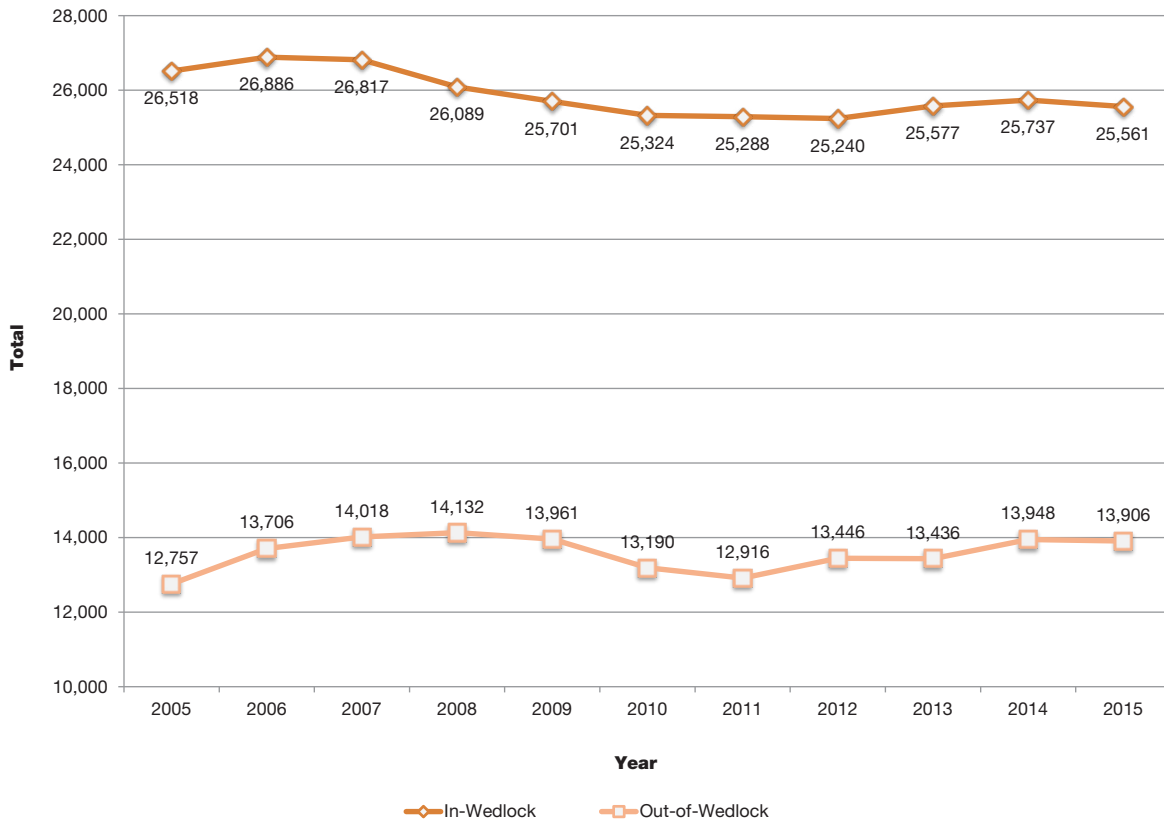

**FIGURE 13: RATES FOR SELECTED CAUSES OF DEATH
2005-2015 RESIDENT DATA**

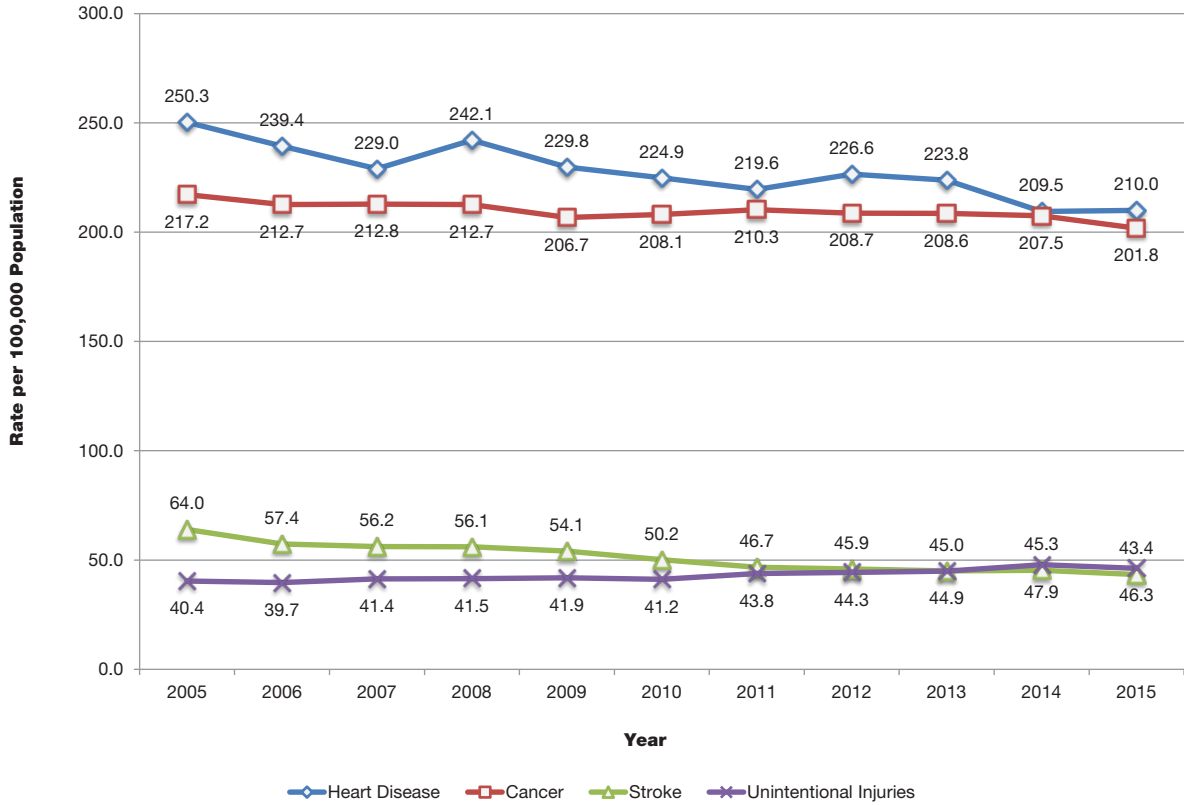

**FIGURE 14: TEN LEADING CAUSES OF DEATH AS PERCENTS OF ALL DEATHS BY GENDER
2015 RESIDENT DATA**

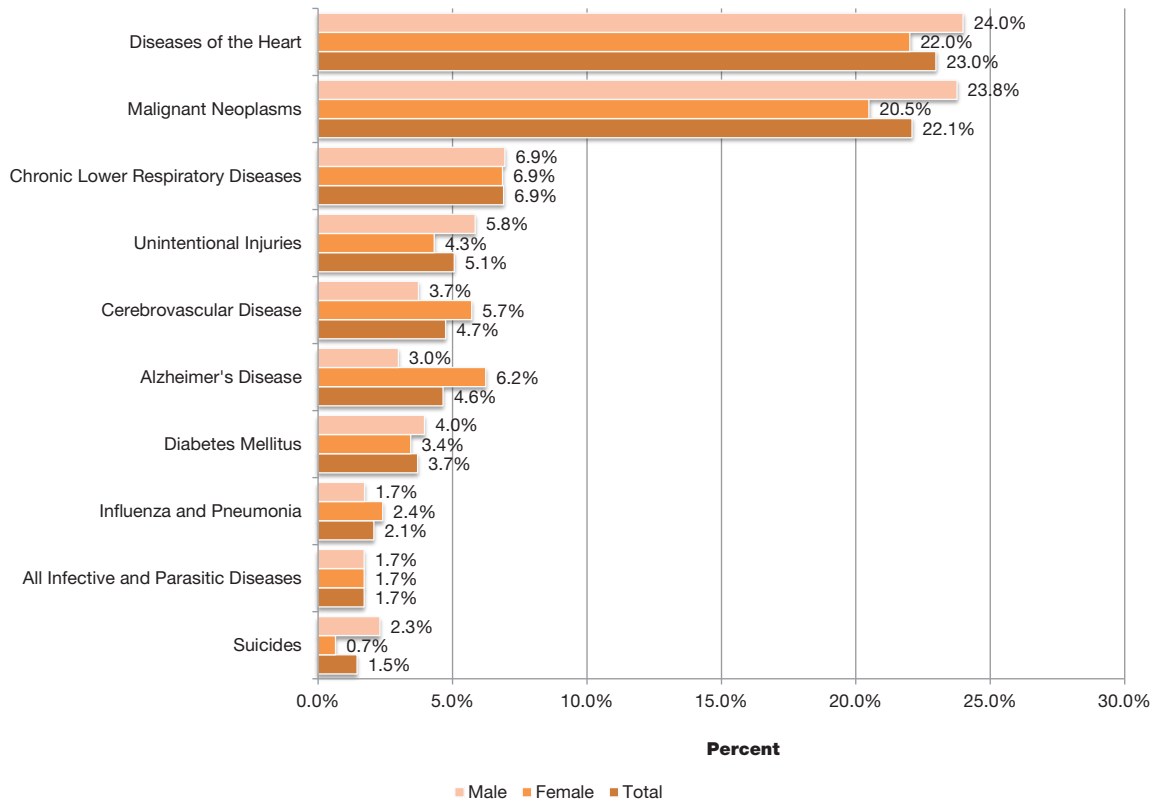

**FIGURE 15: LEADING CAUSES OF DEATH BY AGE GROUP
2015 RESIDENT DATA**

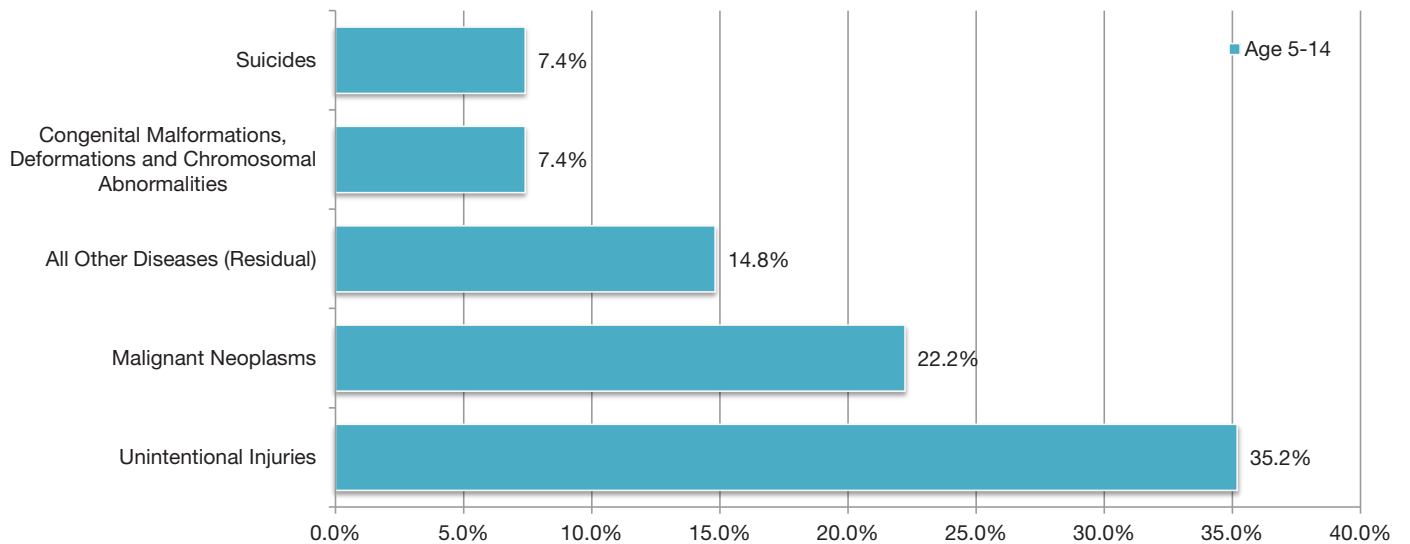
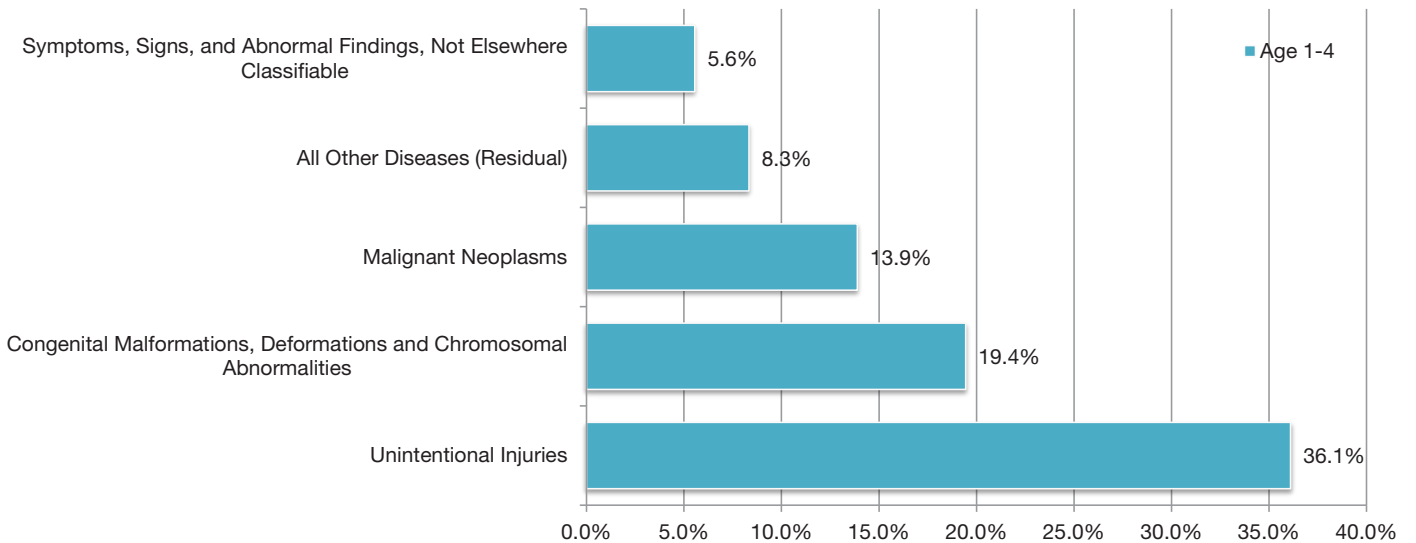
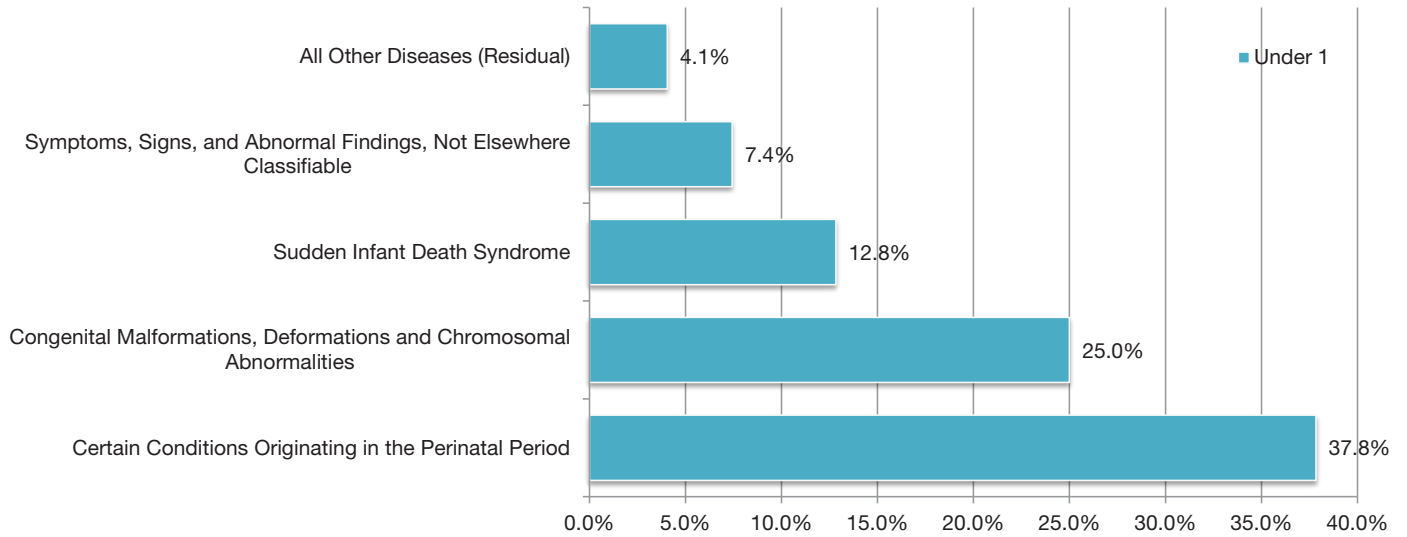

FIGURE 15: LEADING CAUSES OF DEATH BY AGE GROUP (CONTINUED)
2015 RESIDENT DATA

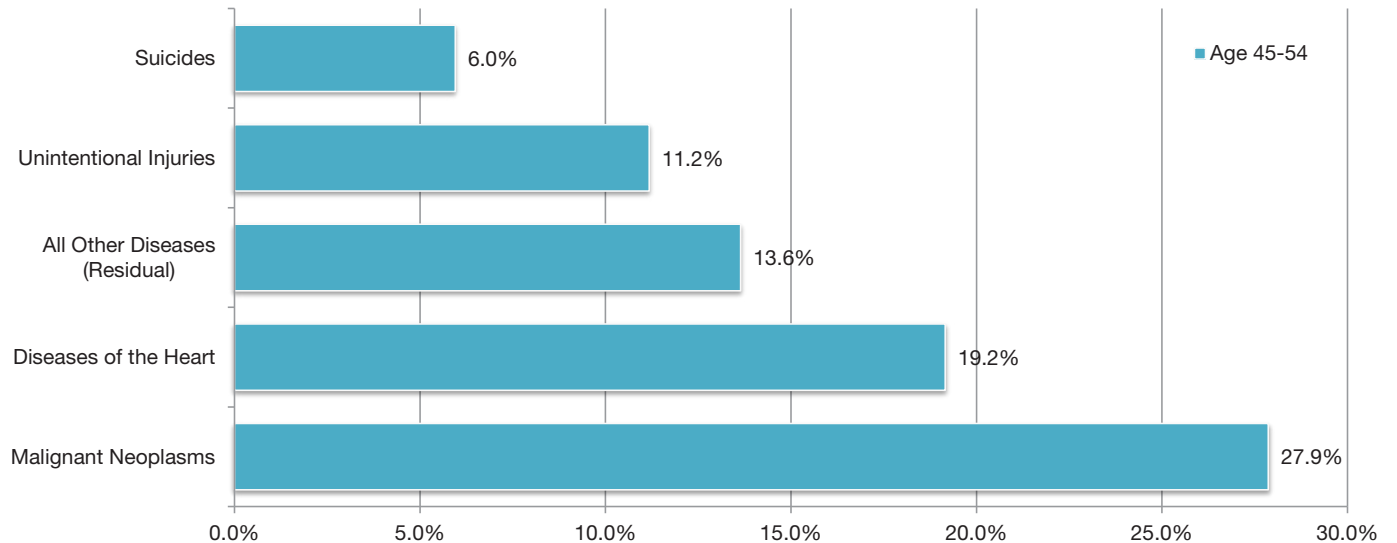
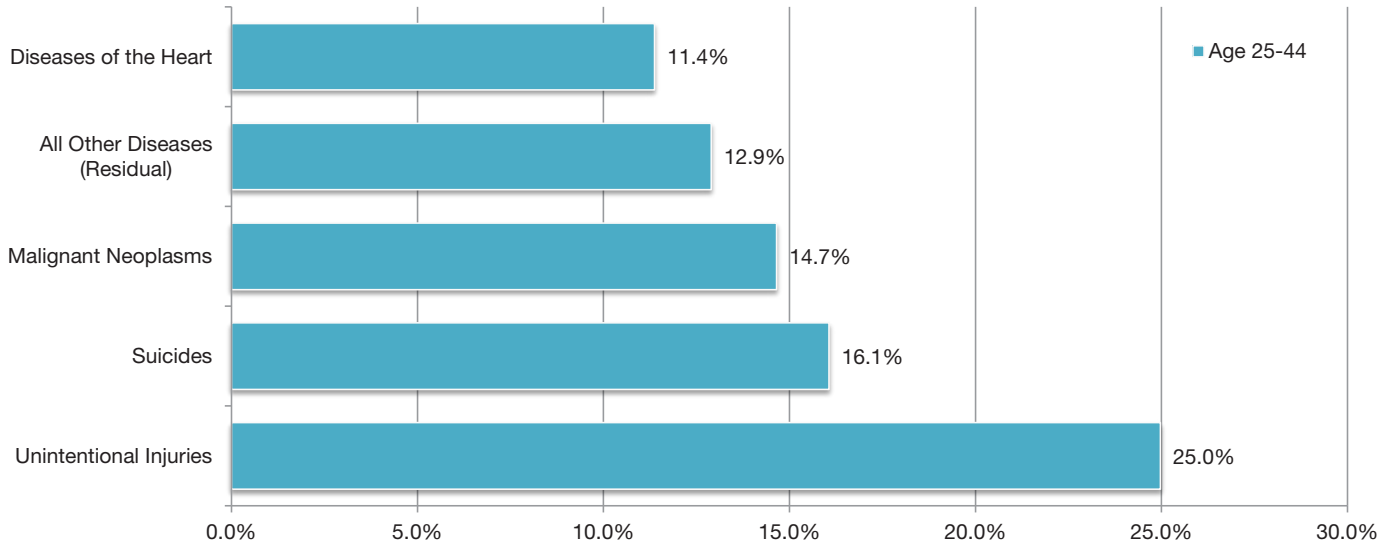
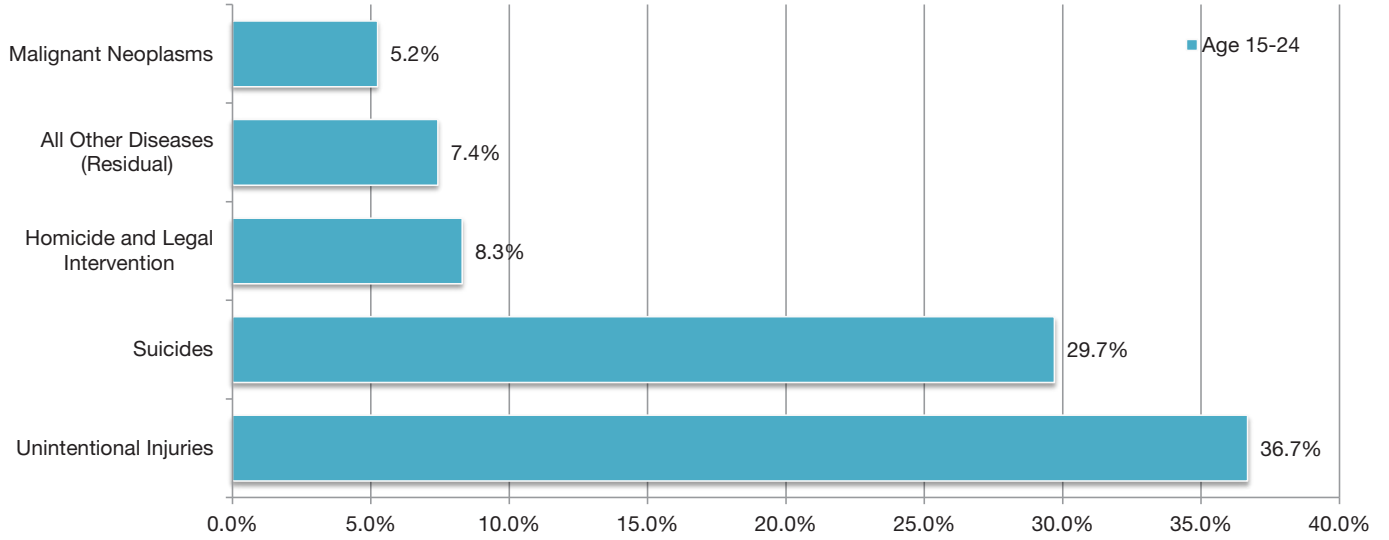
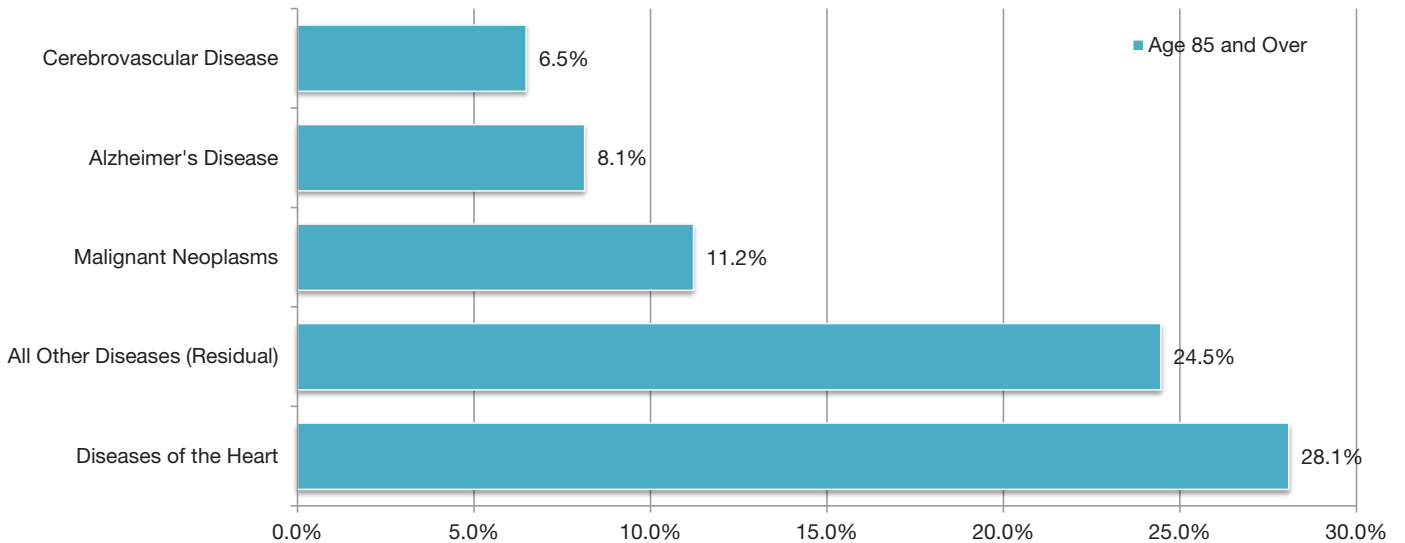
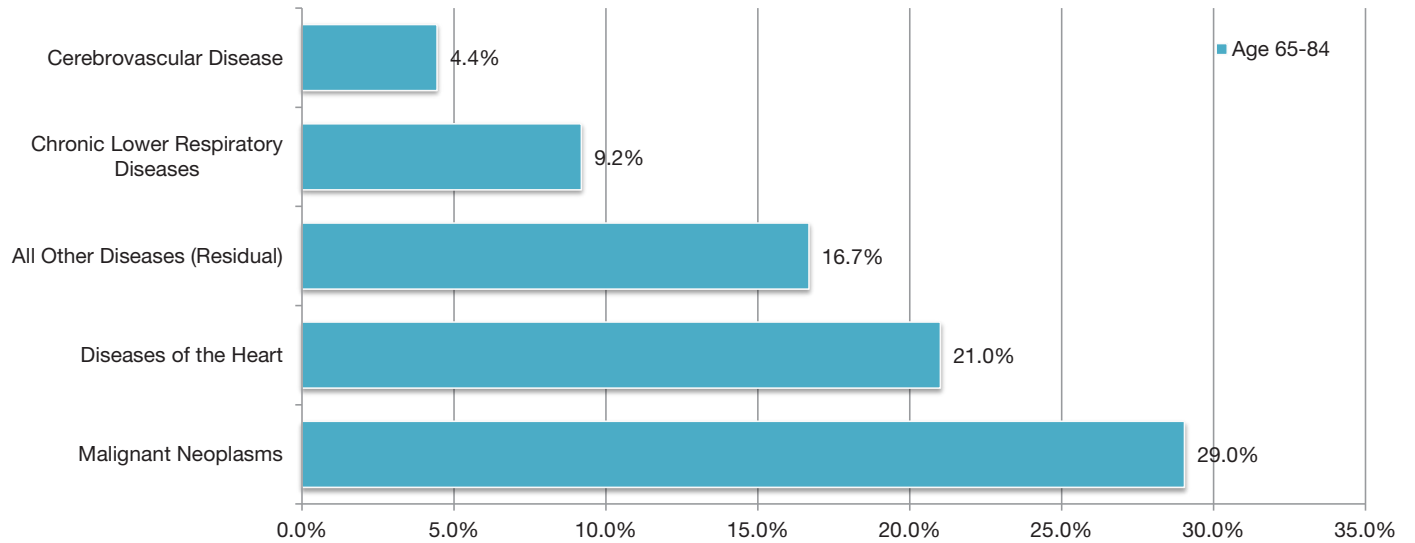
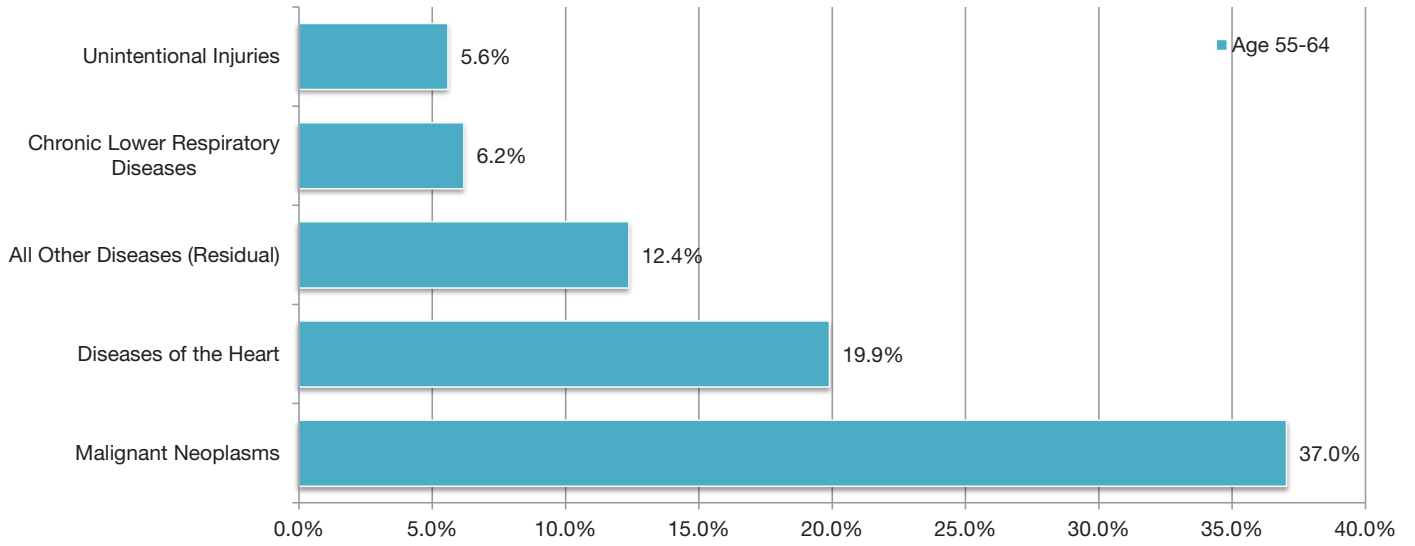
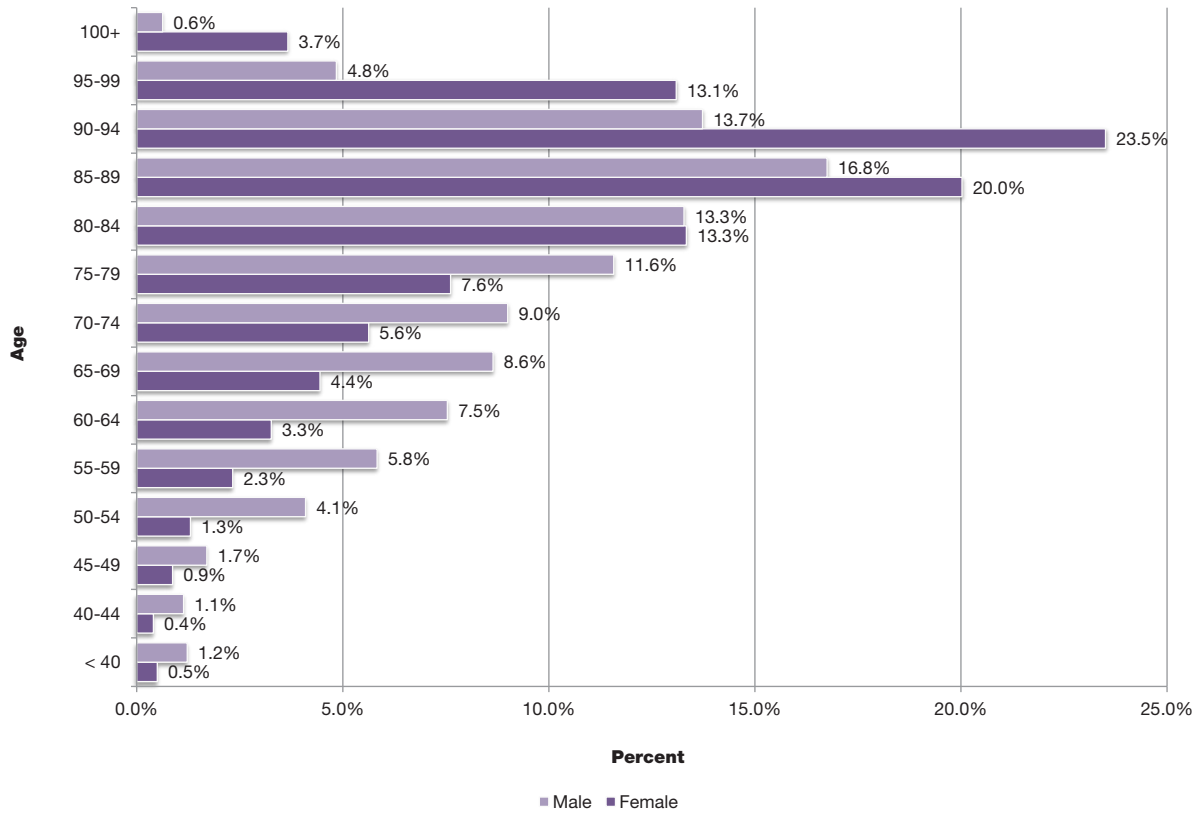

FIGURE 15: LEADING CAUSES OF DEATH BY AGE GROUP (CONTINUED)
2015 RESIDENT DATA



**FIGURE 16: HEART DISEASE DEATHS BY AGE AND GENDER, PERCENT DISTRIBUTION
2015 RESIDENT DATA**



**FIGURE 17: CEREBROVASCULAR DISEASE DEATHS BY AGE AND GENDER, PERCENT DISTRIBUTION
2015 RESIDENT DATA**

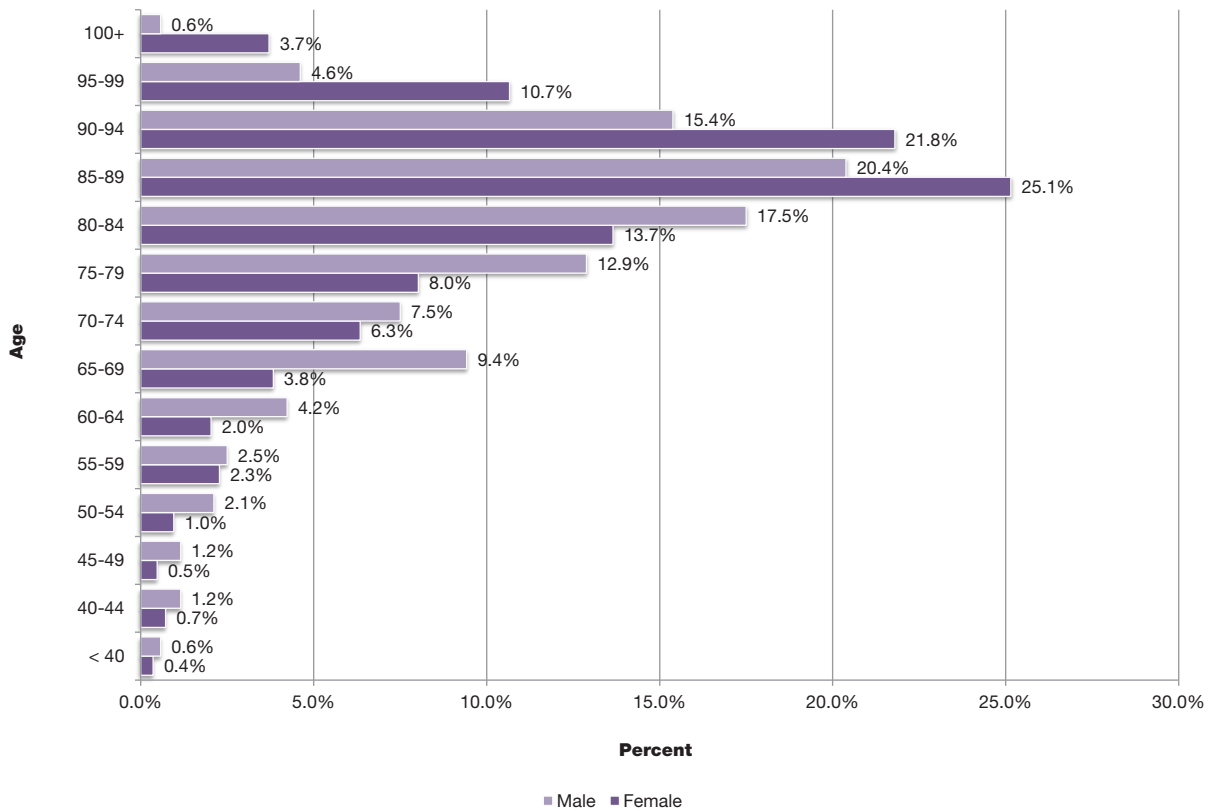

**FIGURE 18: MALIGNANT NEOPLASM DISEASE DEATHS BY AGE AND GENDER, PERCENT DISTRIBUTION
2015 RESIDENT DATA**

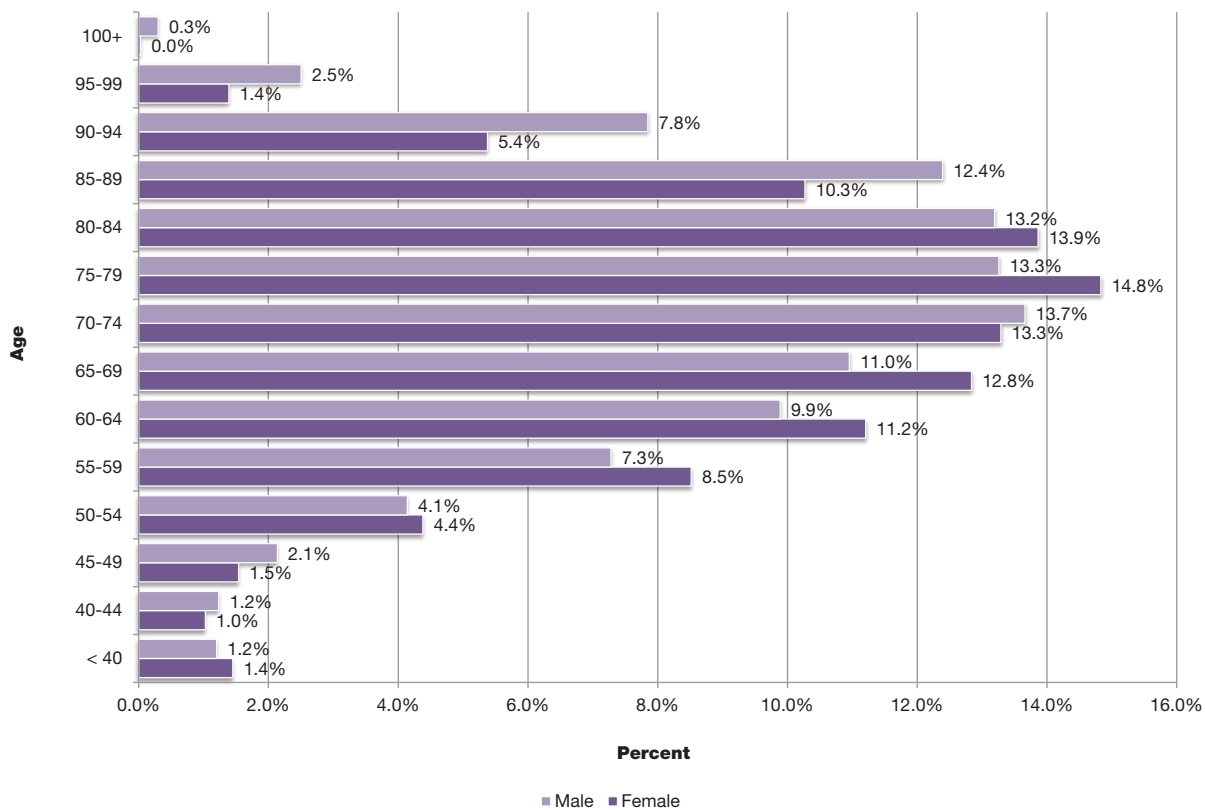

**FIGURE 19: TEENAGE AND TOTAL SUICIDE DEATHS
2005-2015 RESIDENT DATA**

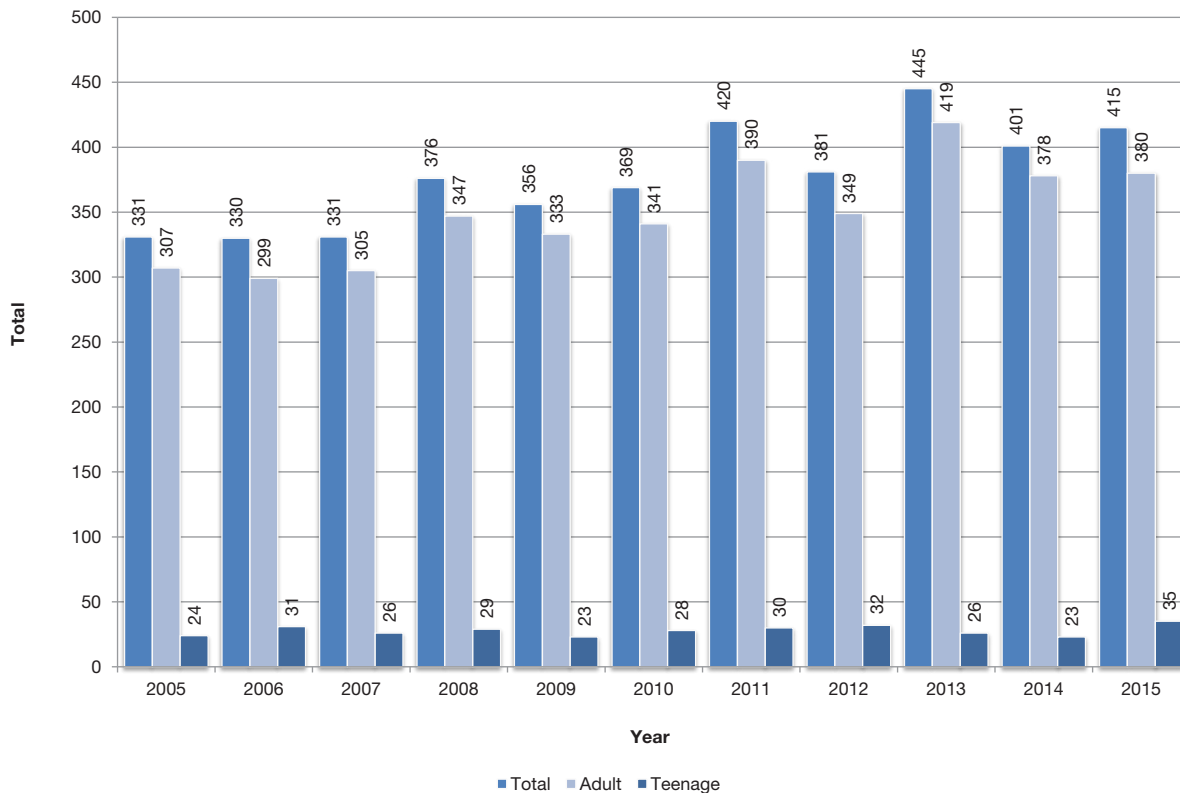

**FIGURE 20: FIREARM DEATHS BY TYPE
2005-2015 RESIDENT DATA**

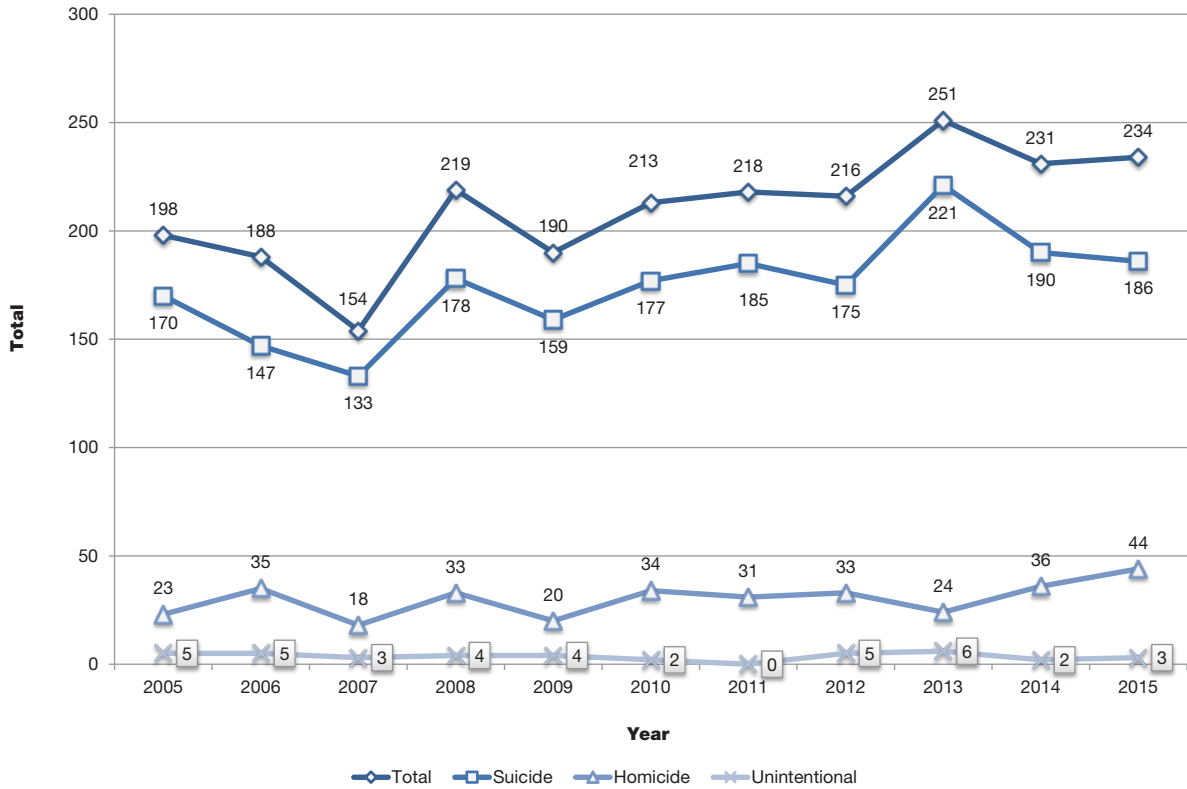

**FIGURE 21: UNINTENTIONAL DROWNING DEATHS
2005-2015 RESIDENT DATA**

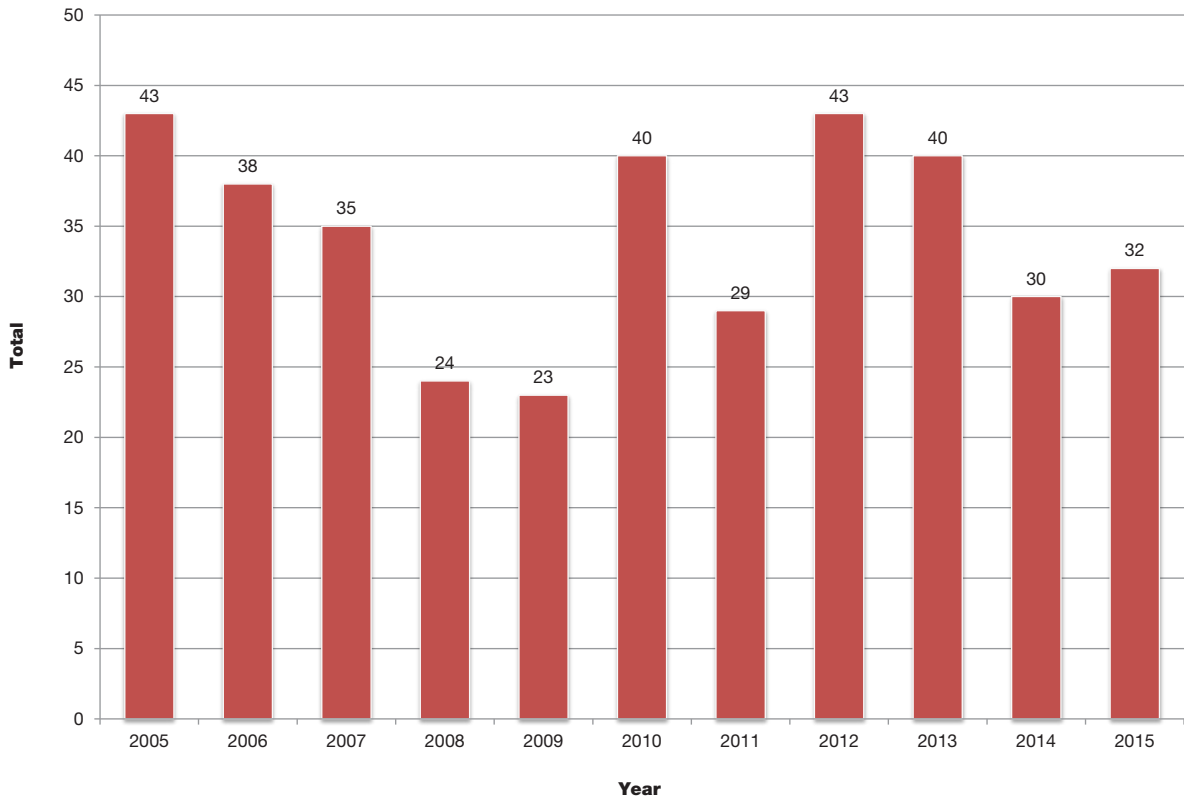

**FIGURE 22: HOMICIDE DEATHS
2005-2015 RESIDENT DATA**

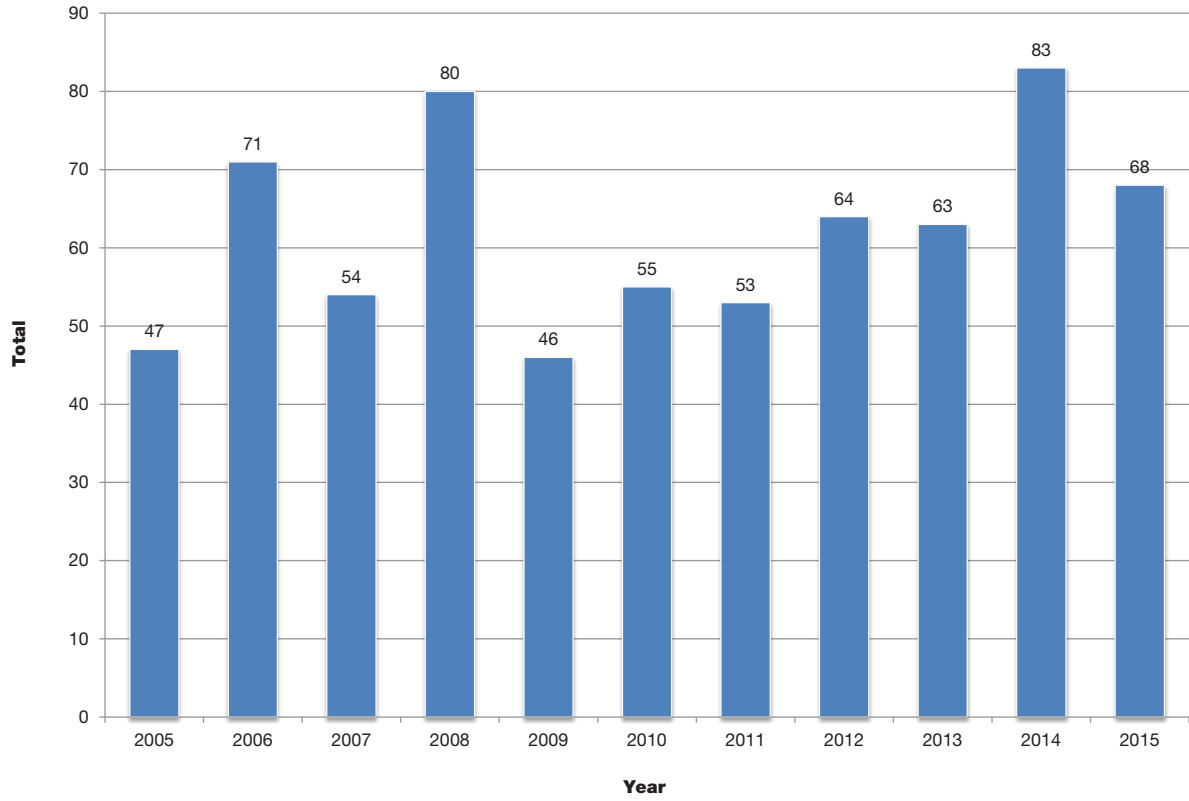

**FIGURE 23: UNINTENTIONAL POISONING DEATHS
2005-2015 RESIDENT DATA**

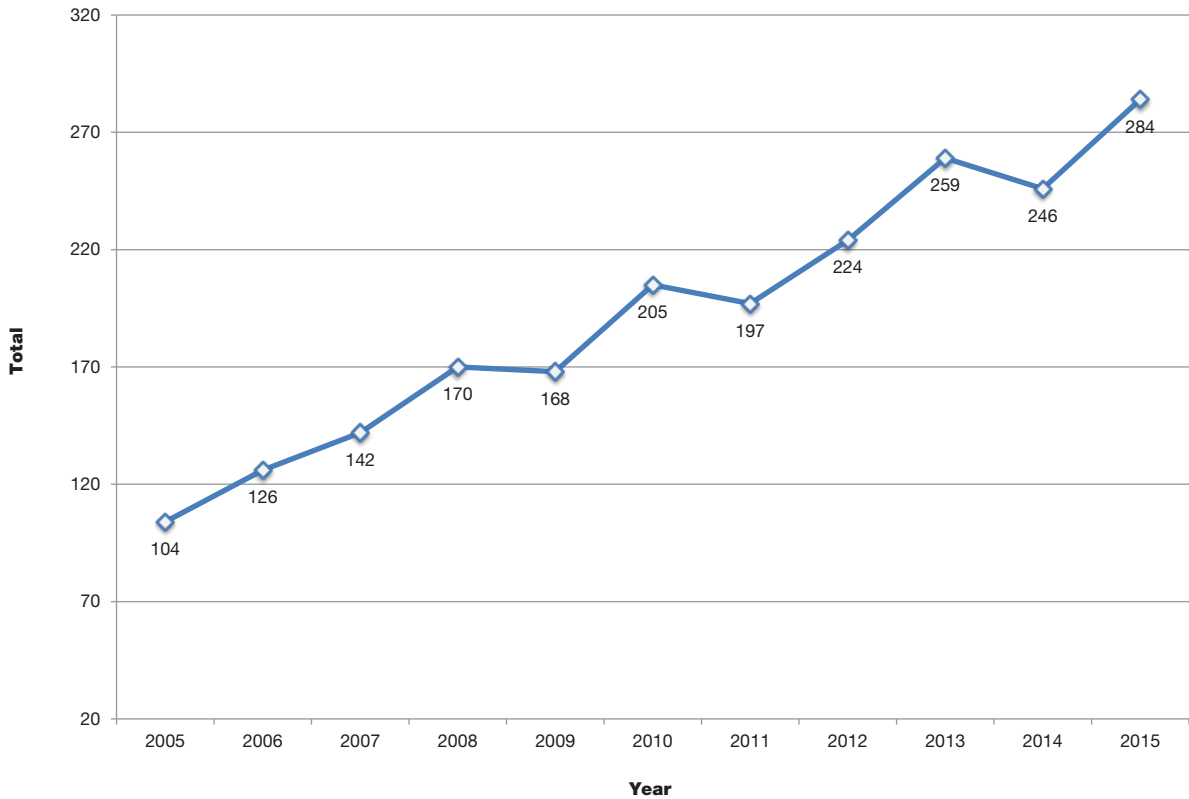

**FIGURE 24: AVERAGE AGE AT MARRIAGE
2005-2015 OCCURRENCE DATA**

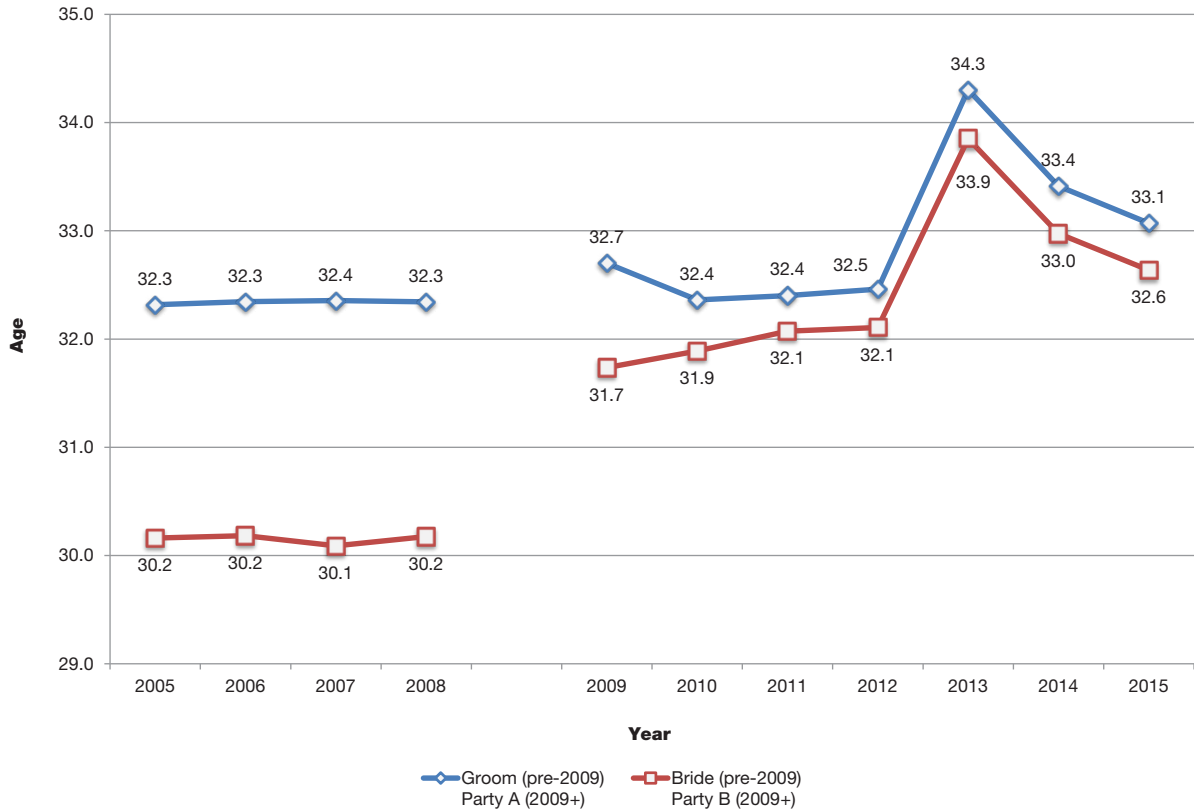

**FIGURE 25: AVERAGE AGE AT DISSOLUTION OF MARRIAGE
2005-2015 OCCURRENCE DATA**

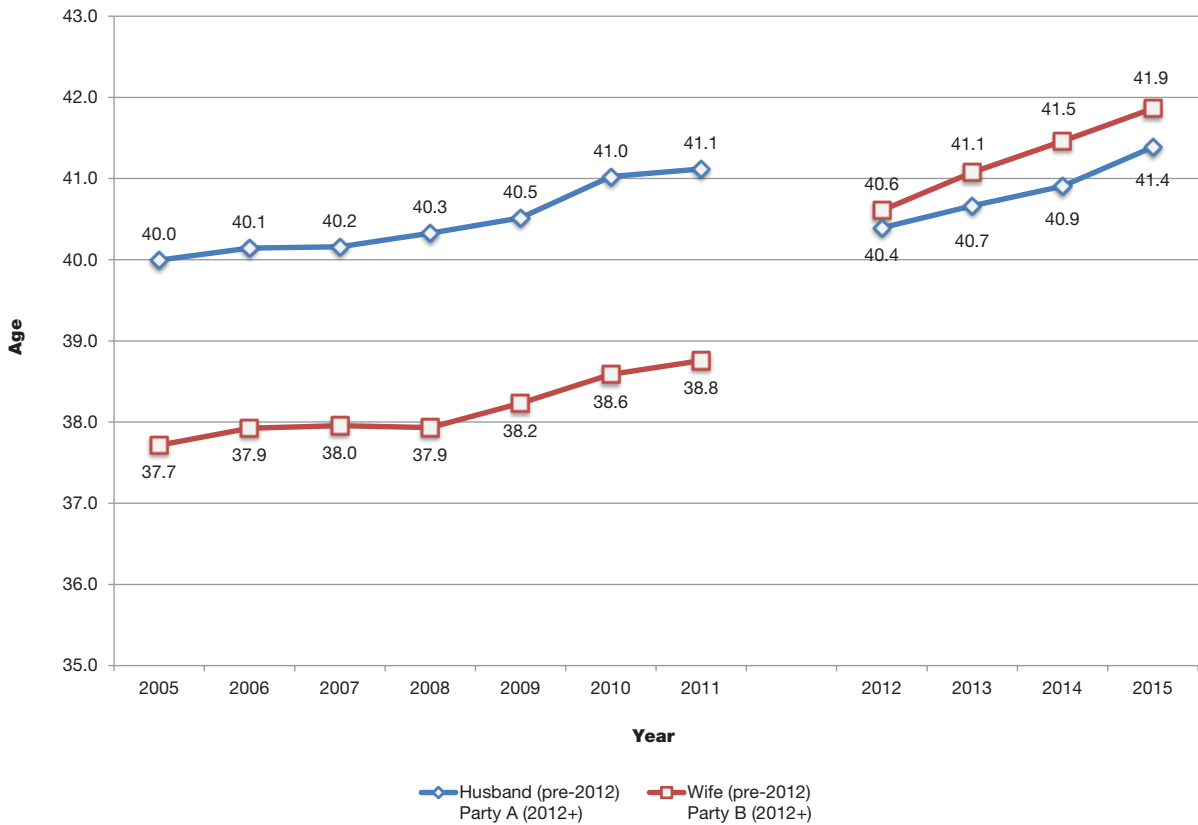

**FIGURE 26: DISSOLUTIONS WITH SELECTED DURATIONS OF MARRIAGE
2011-2015 OCCURRENCE DATA**

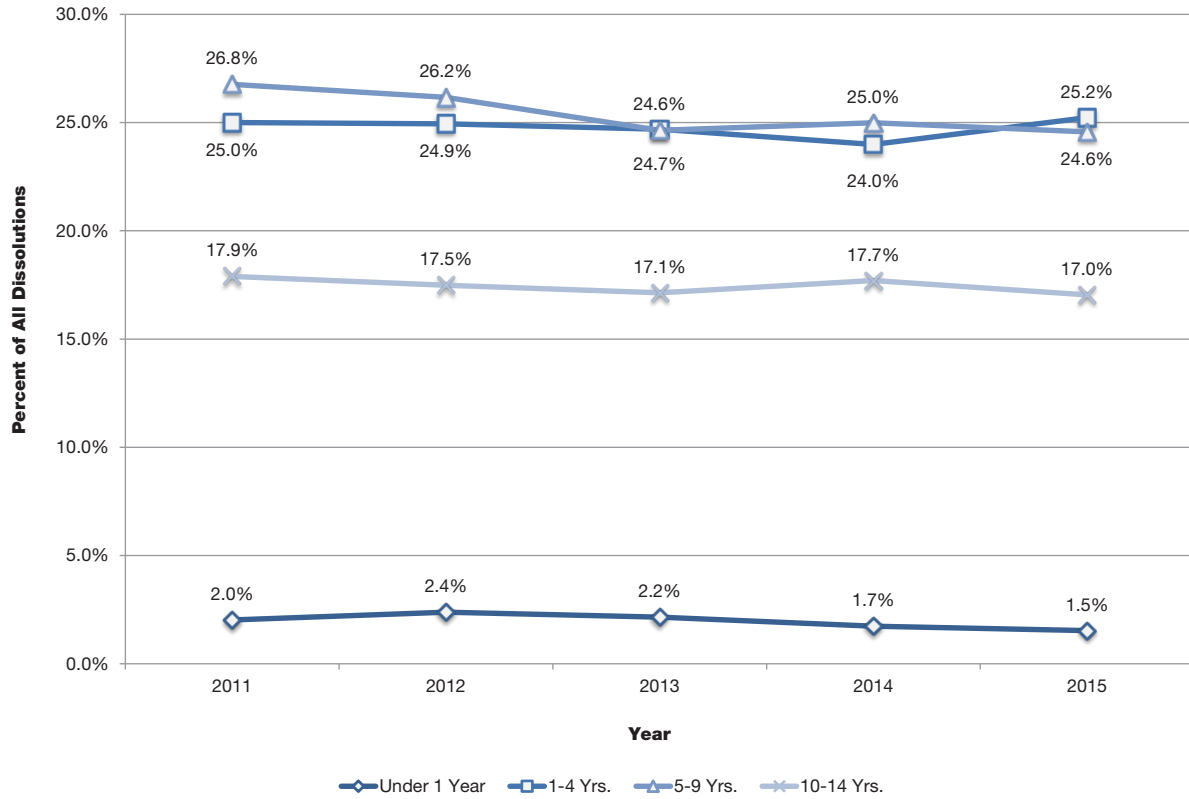

**FIGURE 27: NUMBER OF DISSOLUTIONS WITH CHILDREN UNDER 18 YEARS OF AGE INVOLVED
2011-2015 OCCURRENCE DATA**

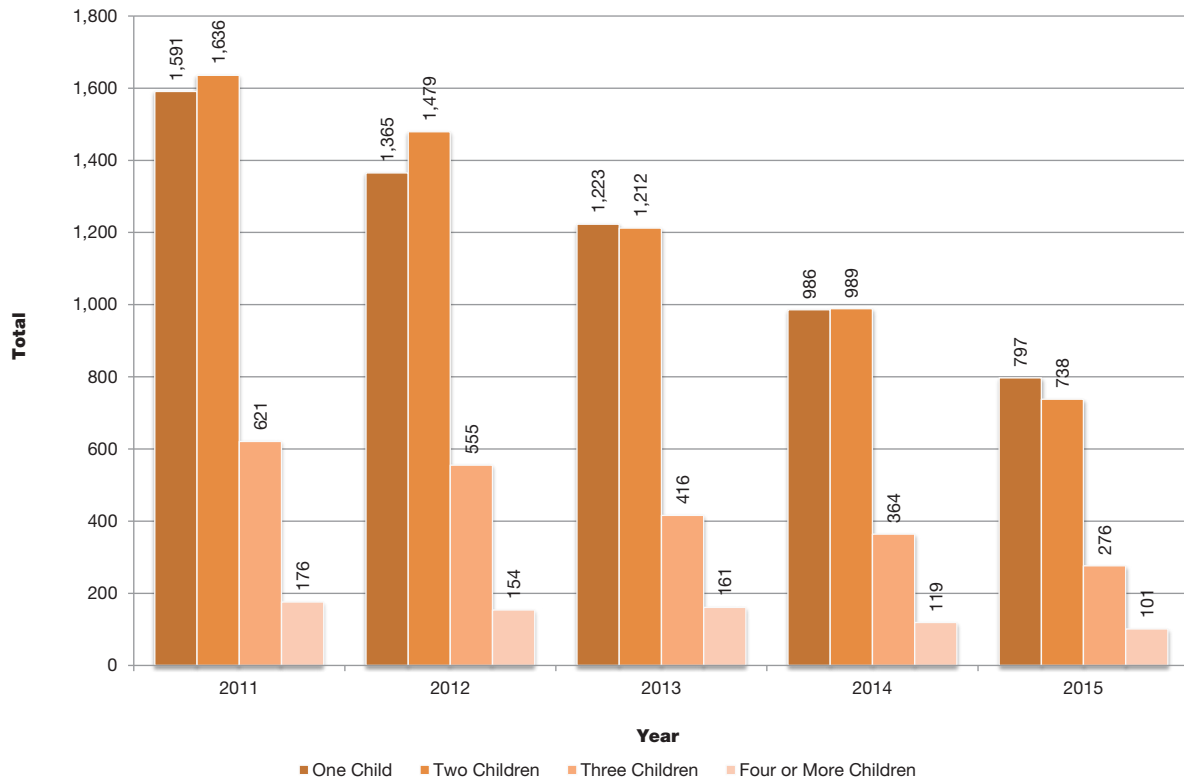

FIGURE 28: LIVE BIRTH RATE BY COUNTY
2015 RESIDENT DATA (RATE PER 1,000 POPULATION)

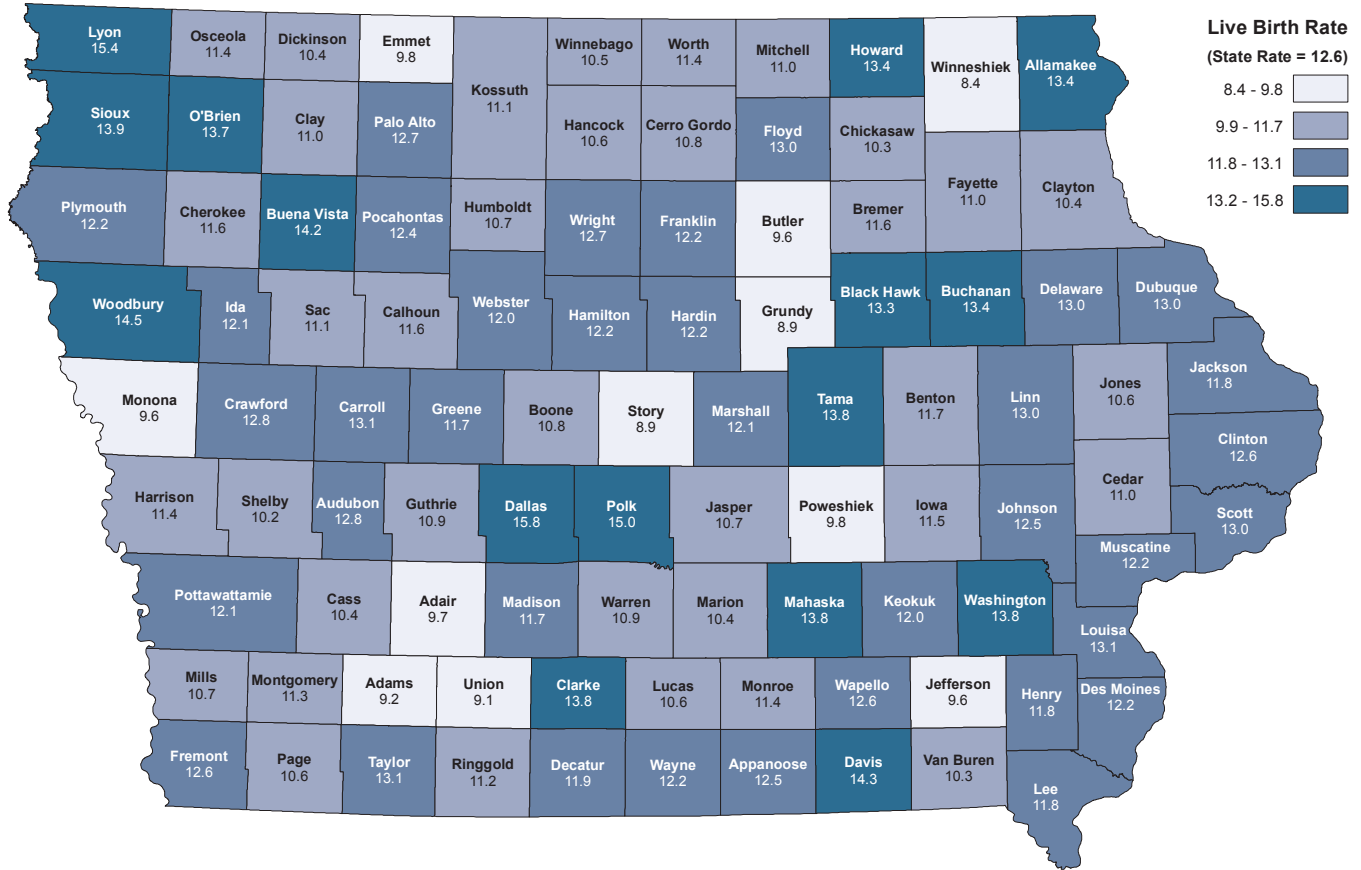
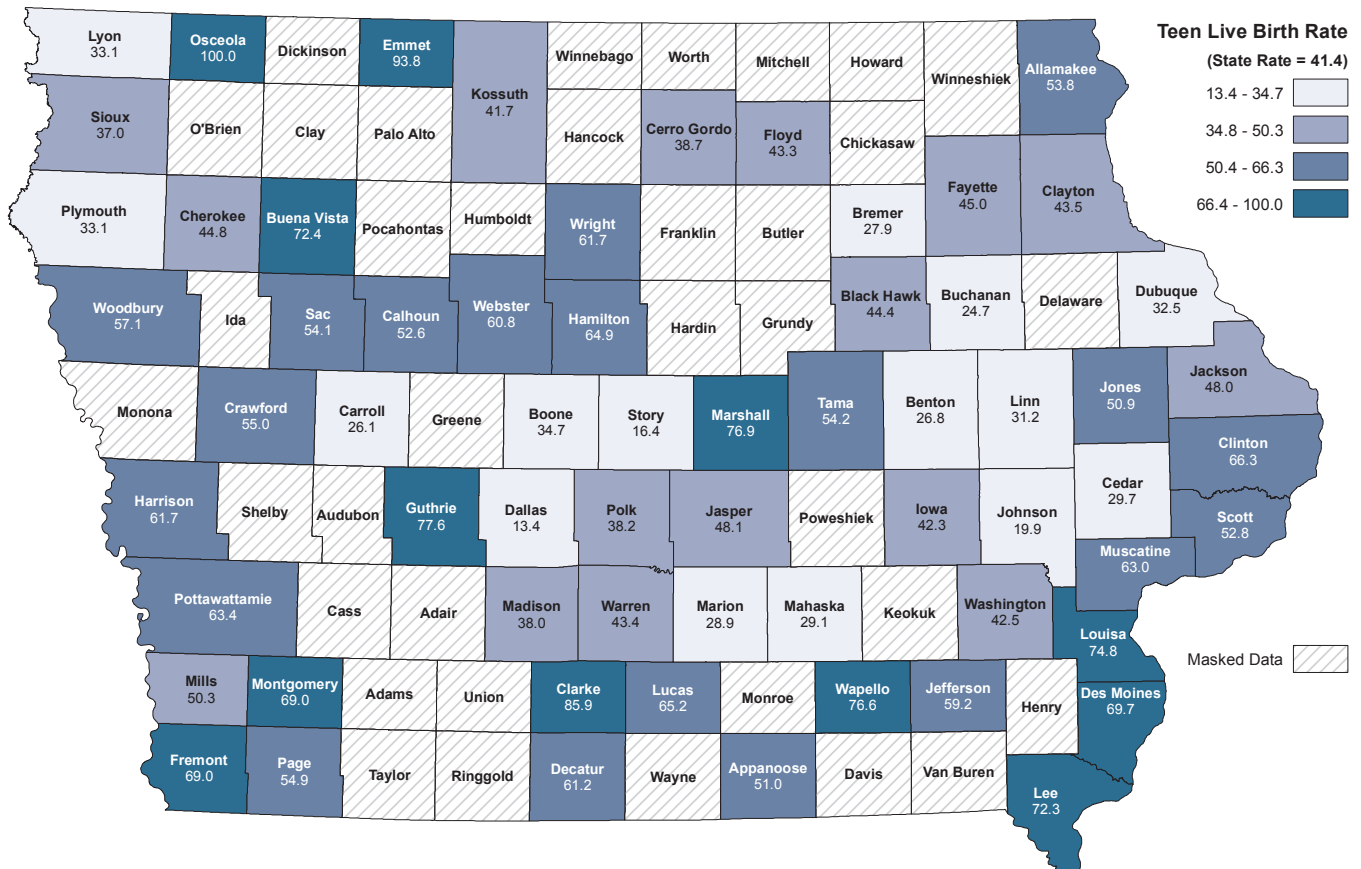
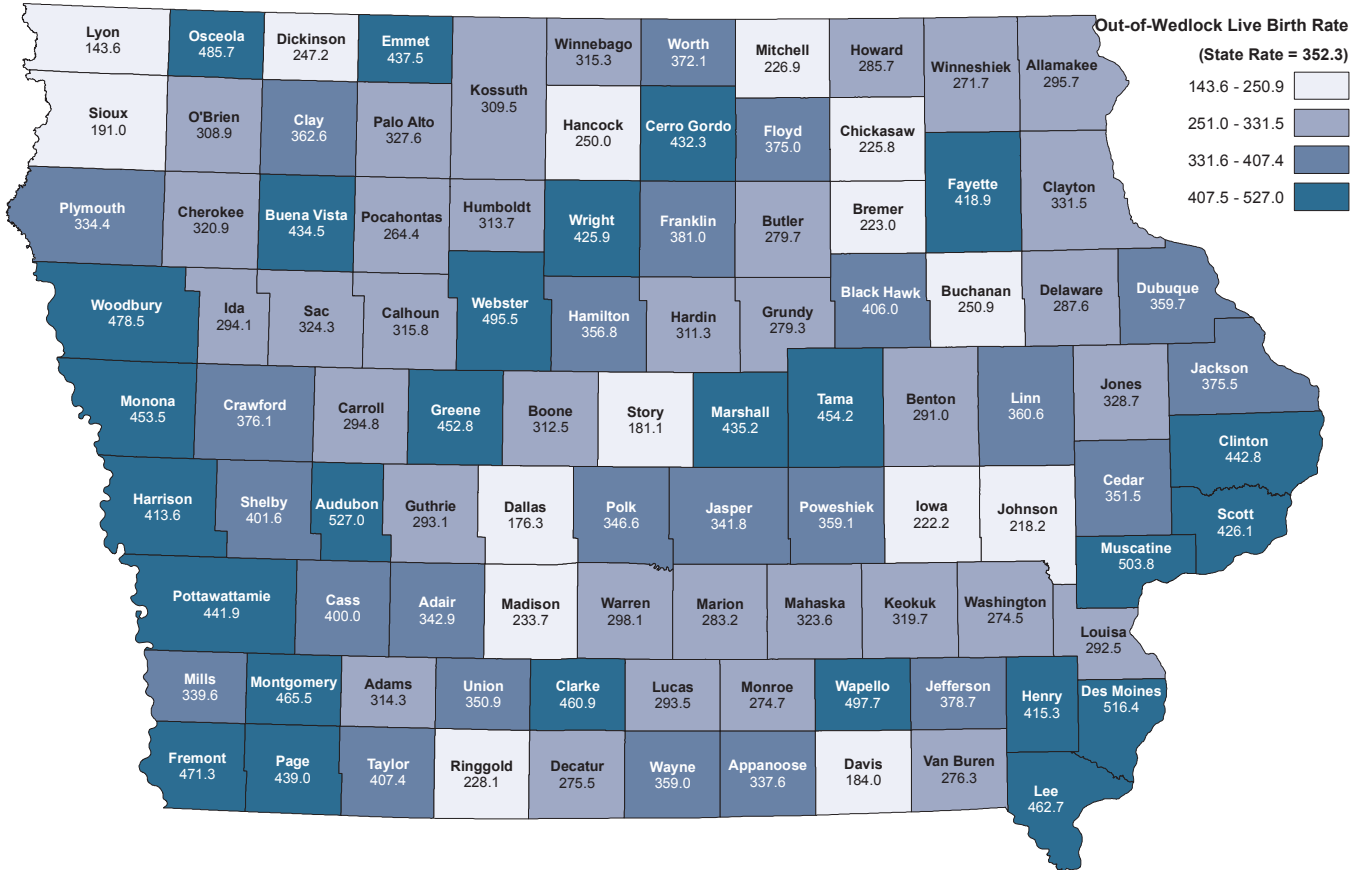

FIGURE 29: LIVE BIRTH RATE FOR MOTHERS UNDER AGE 20 BY COUNTY
2015 RESIDENT DATA (RATE PER 1,000 LIVE BIRTHS)



**FIGURE 30: OUT-OF-WEDLOCK LIVE BIRTH RATE BY COUNTY
2015 RESIDENT DATA (RATE PER 1,000 LIVE BIRTHS)**



**FIGURE 31: DEATH RATE BY COUNTY
2015 RESIDENT DATA (RATE PER 1,000 POPULATION)**

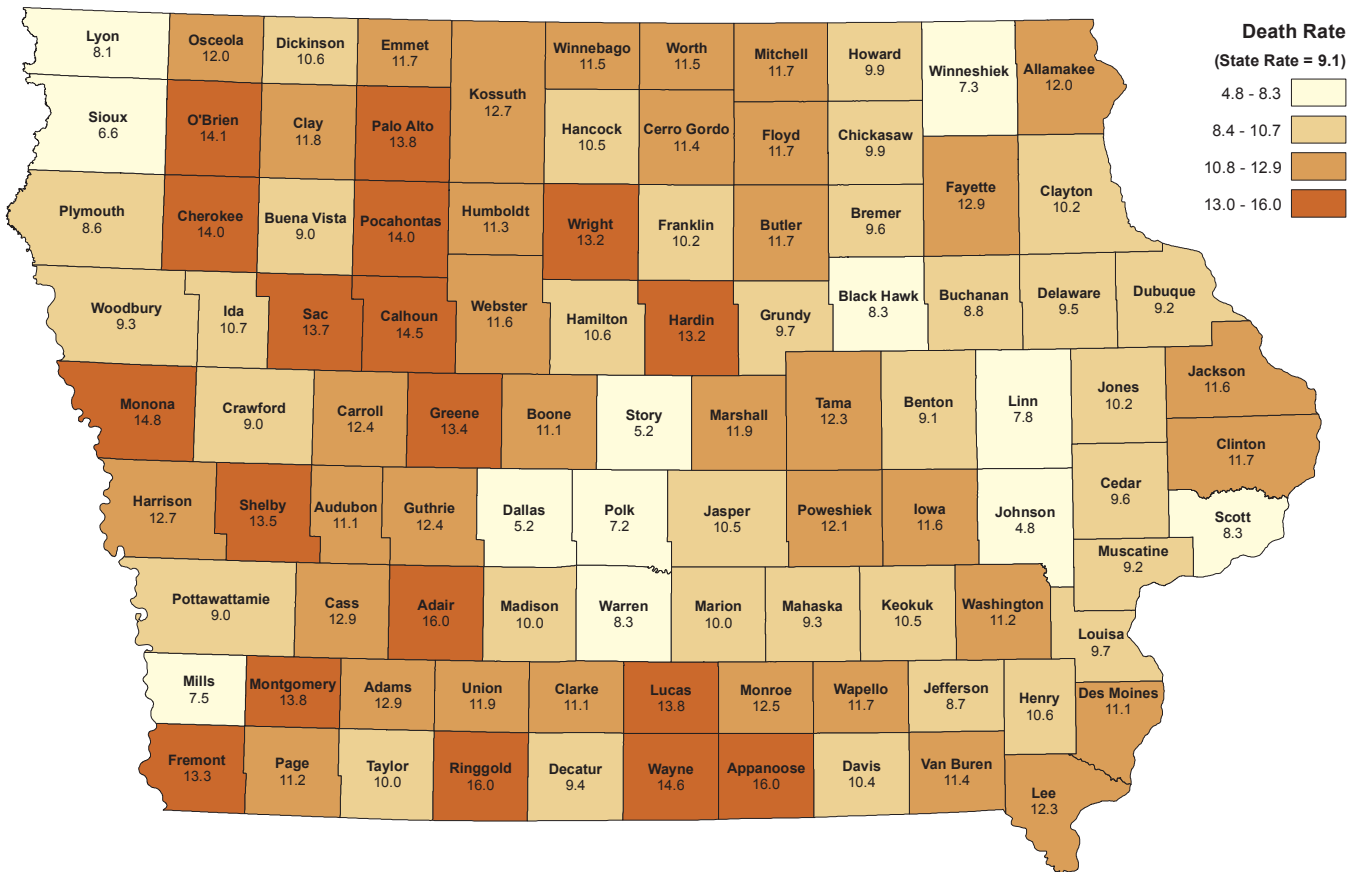

FIGURE 32: INFANT DEATH RATE BY COUNTY
2015 RESIDENT DATA (RATE PER 1,000 LIVE BIRTHS)

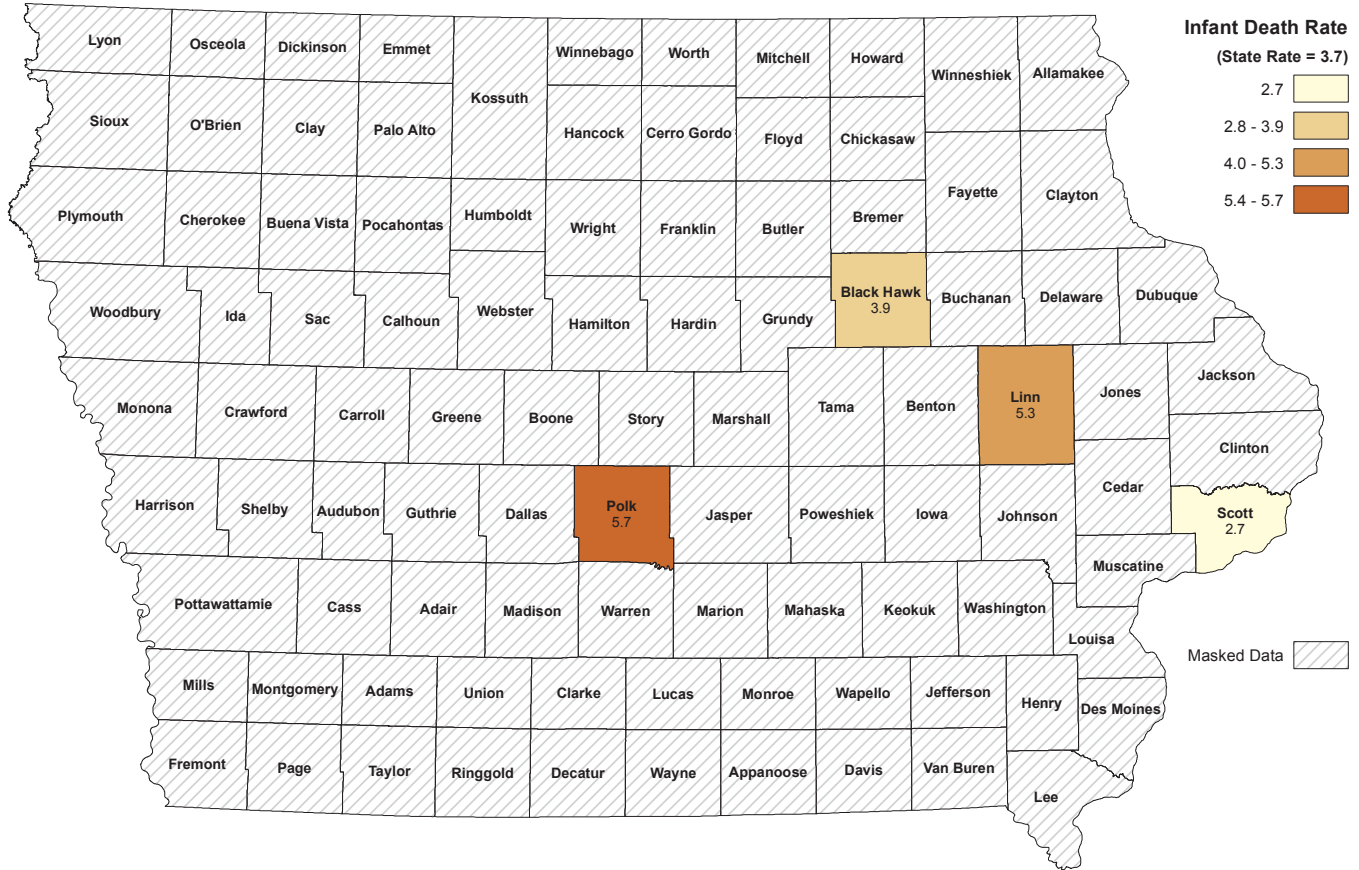

FIGURE 33: UNINTENTIONAL INJURY DEATH RATE BY COUNTY
2015 RESIDENT DATA (RATE PER 1,000 POPULATION)

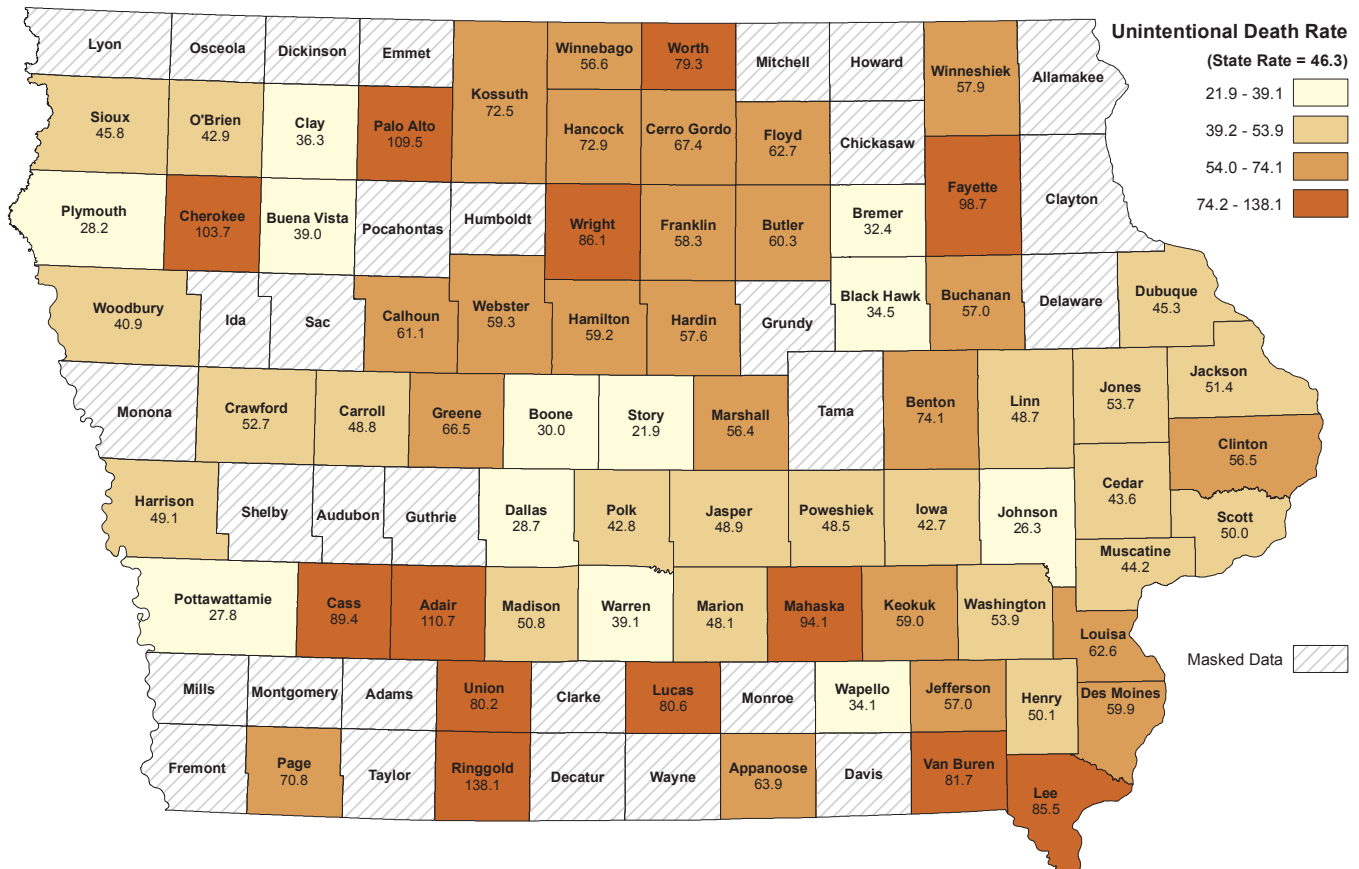

FIGURE 34: MARRIAGE RATE BY COUNTY
2015 OCCURRENCE DATA (RATE PER 1,000 POPULATION)

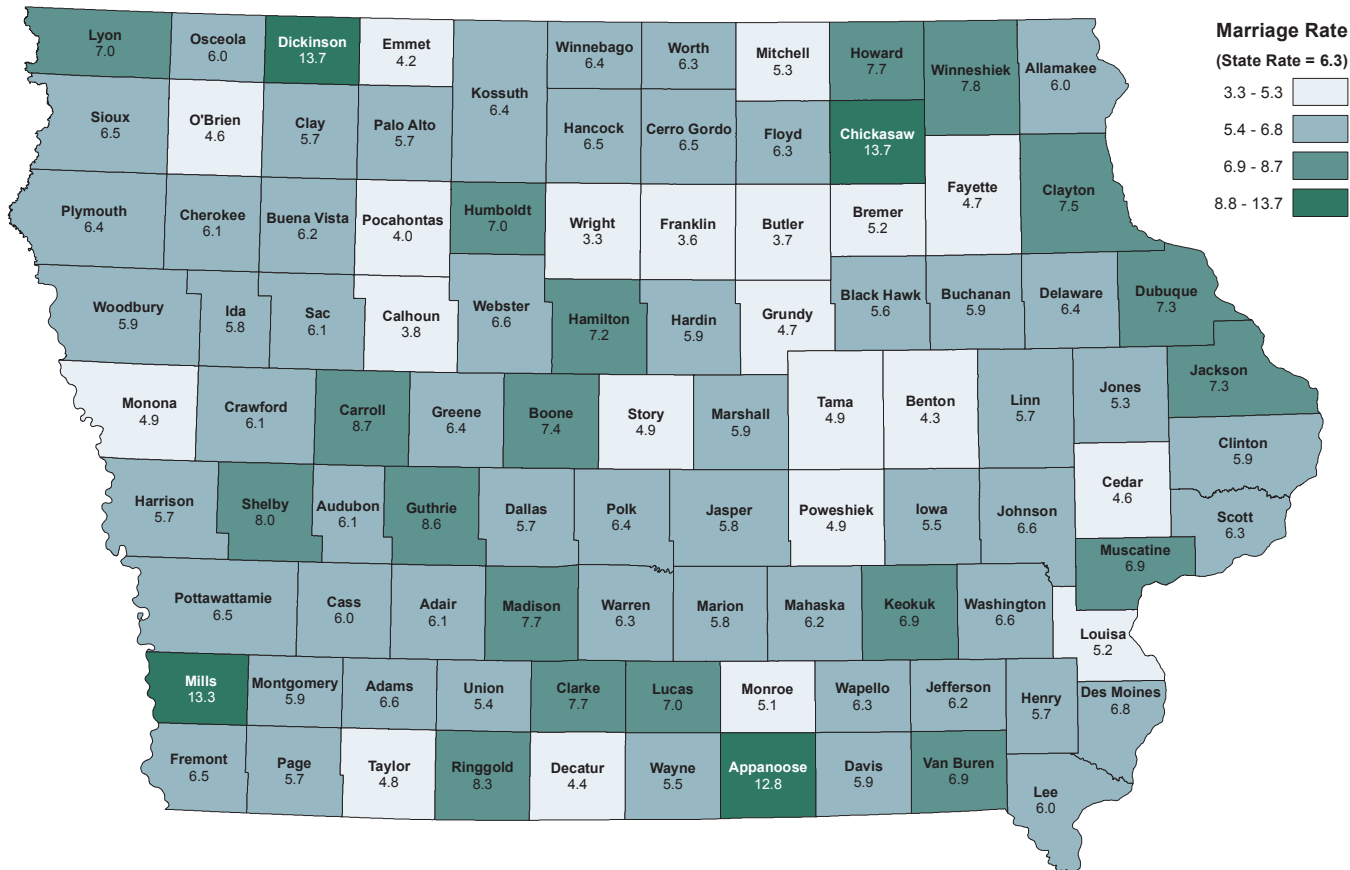
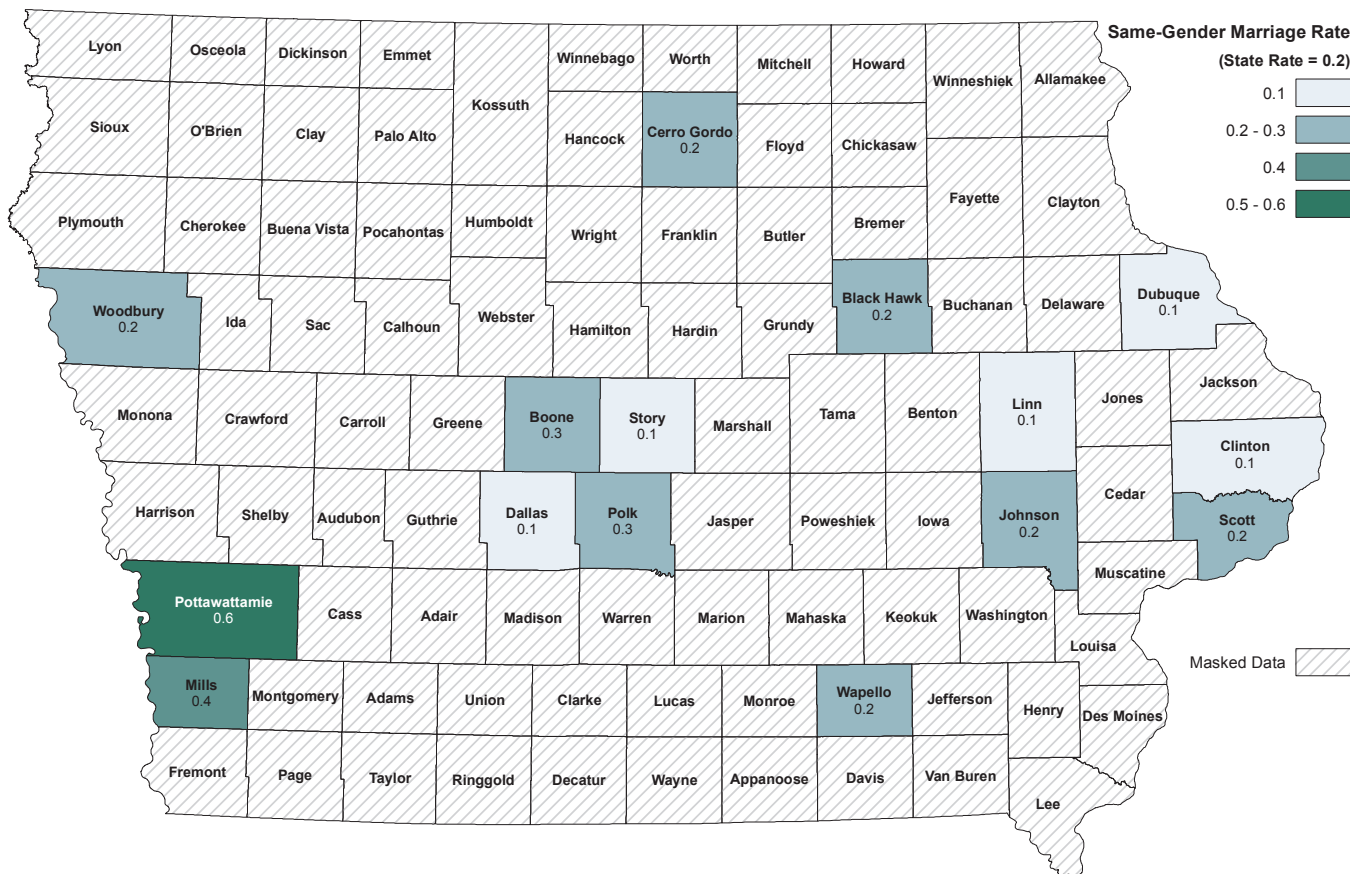
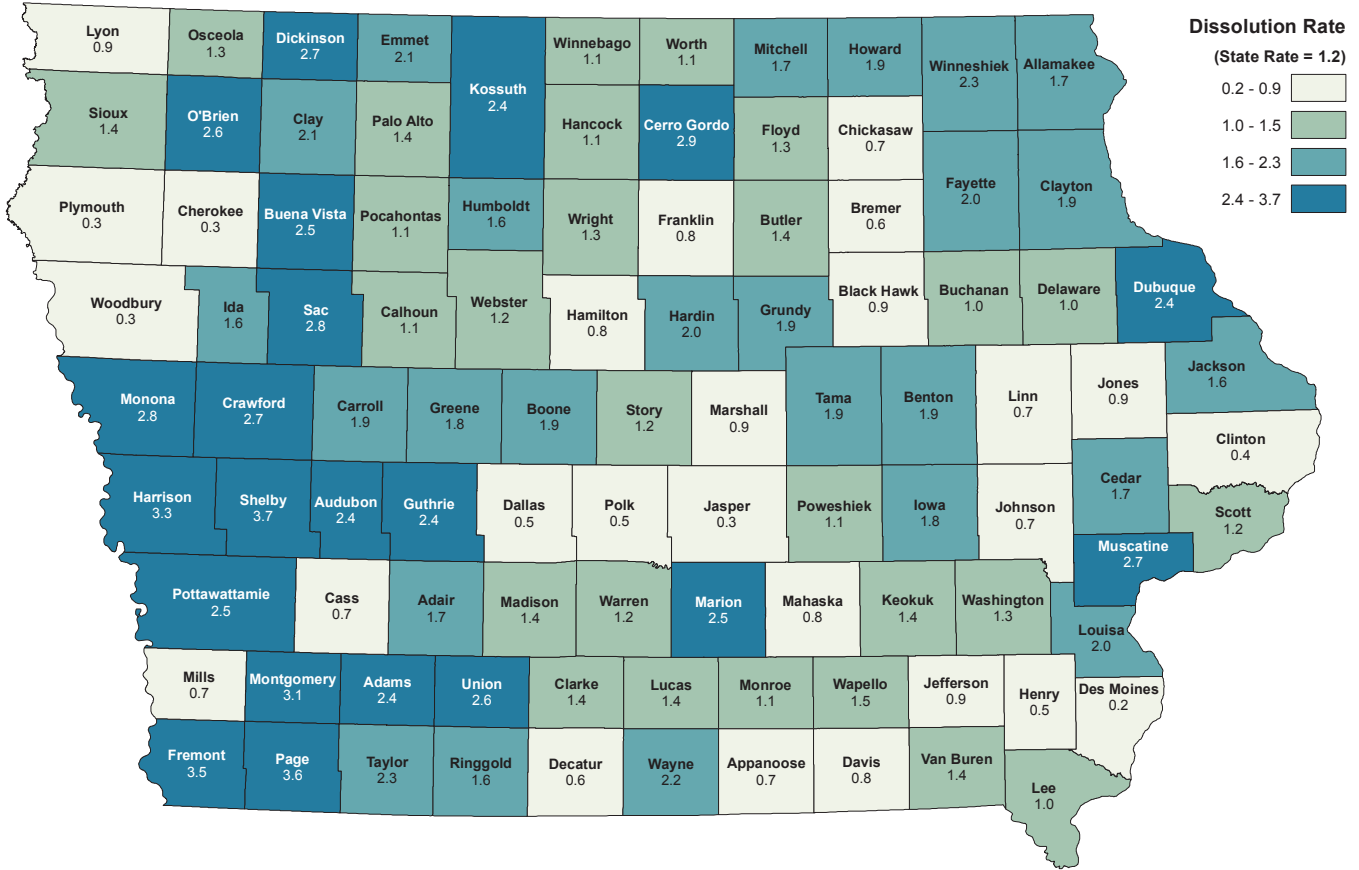

FIGURE 35: SAME-GENDER MARRIAGE RATE BY COUNTY
2015 OCCURRENCE DATA (RATE PER 1,000 POPULATION)



**FIGURE 36: DISSOLUTION RATE BY COUNTY
2015 OCCURRENCE DATA (RATE PER 1,000 POPULATION)**



**FIGURE 37: TOTAL POPULATION BY COUNTY
2015 RESIDENT DATA**

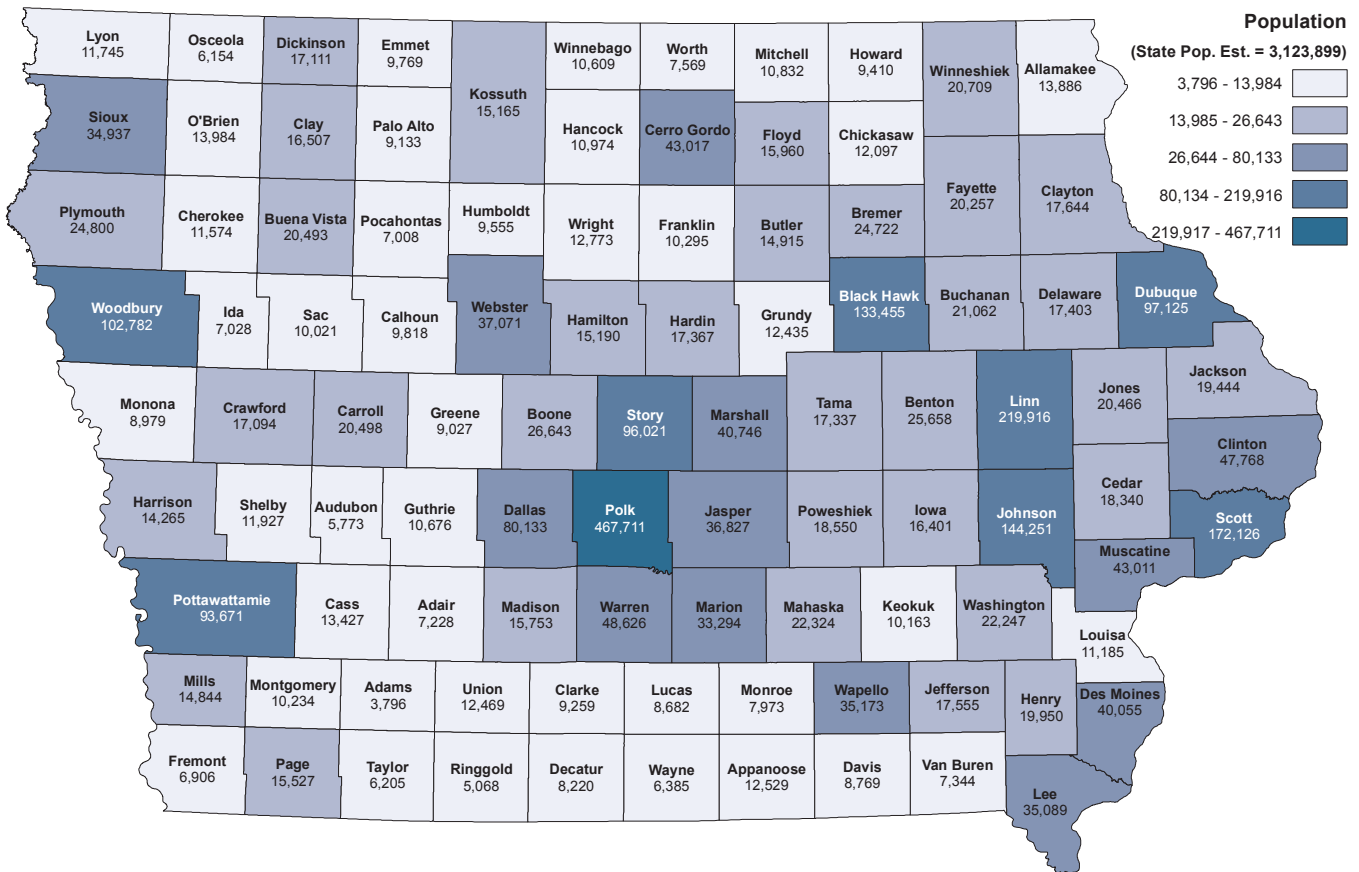

**FIGURE 38: MARRIAGE COUNT BY BOTH PARTY'S RESIDENT STATE
2015 RESIDENT DATA**

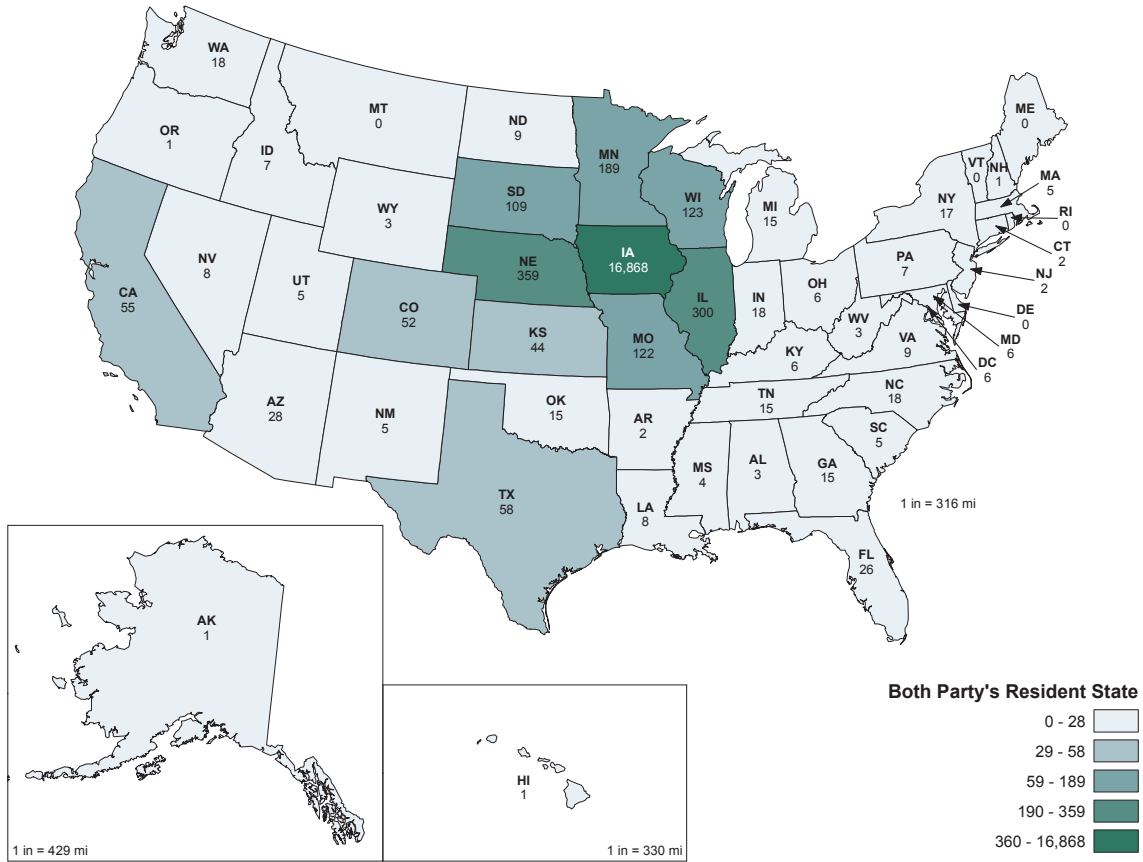
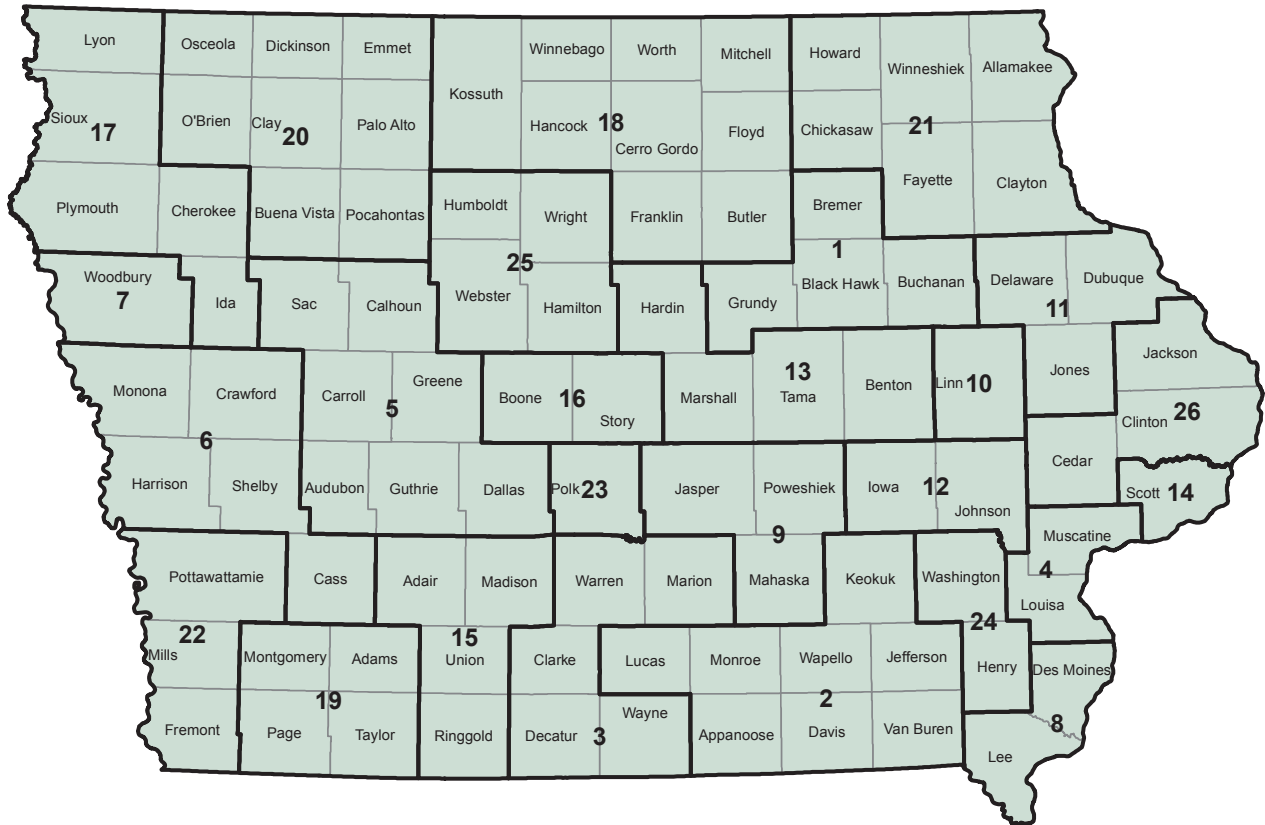
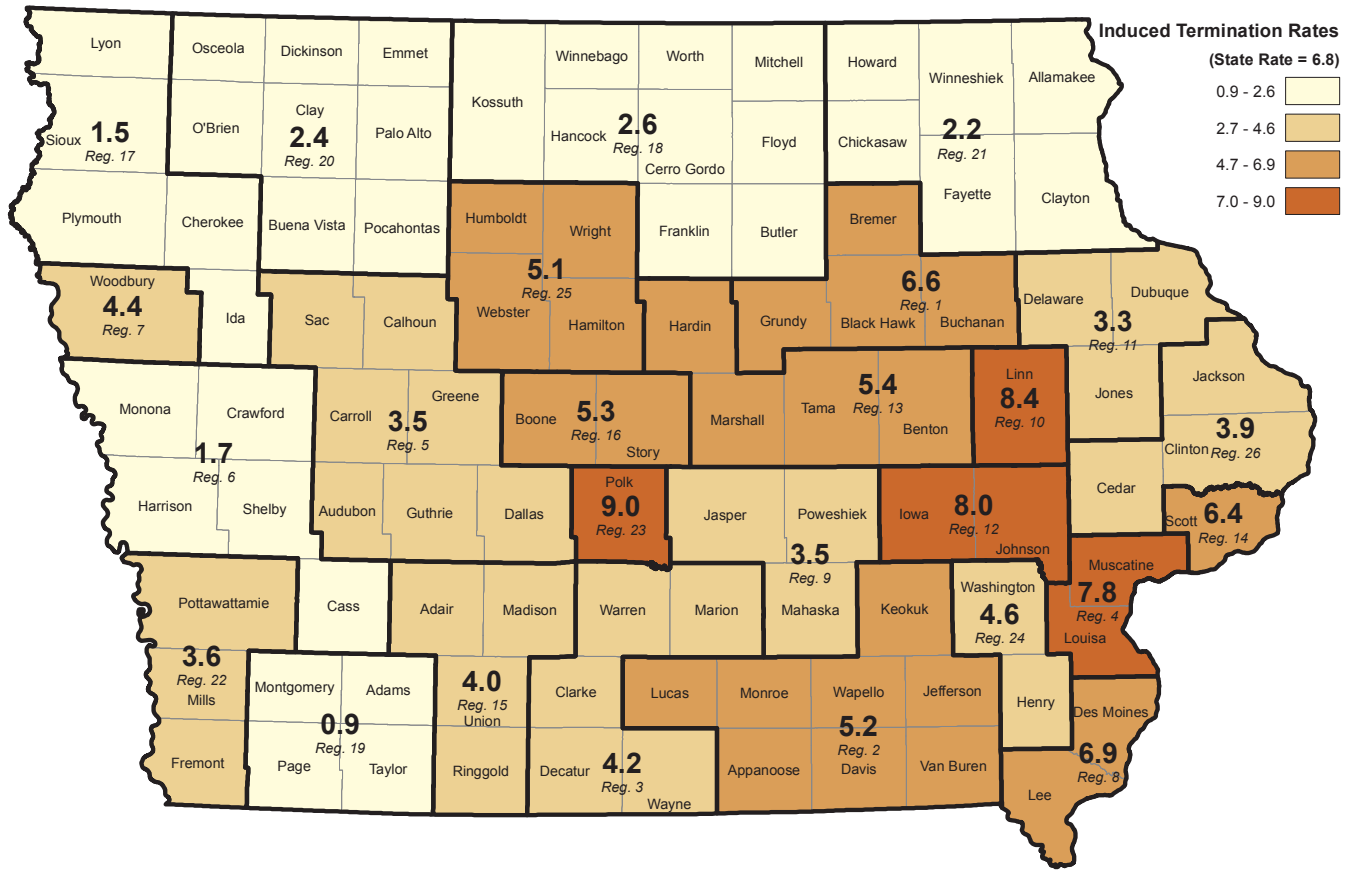

FIGURE 39: ITOP REPORTING REGIONS



**FIGURE 40: INDUCED TERMINATION RATE BY ITOP REPORTING REGION
2015 OCCURRENCE DATA (RATE PER 1,000 POPULATION)**



**FIGURE 41: SPONTANEOUS TERMINATION RATE BY ITOP REPORTING REGION
2015 OCCURRENCE DATA (RATE PER 1,000 POPULATION)**

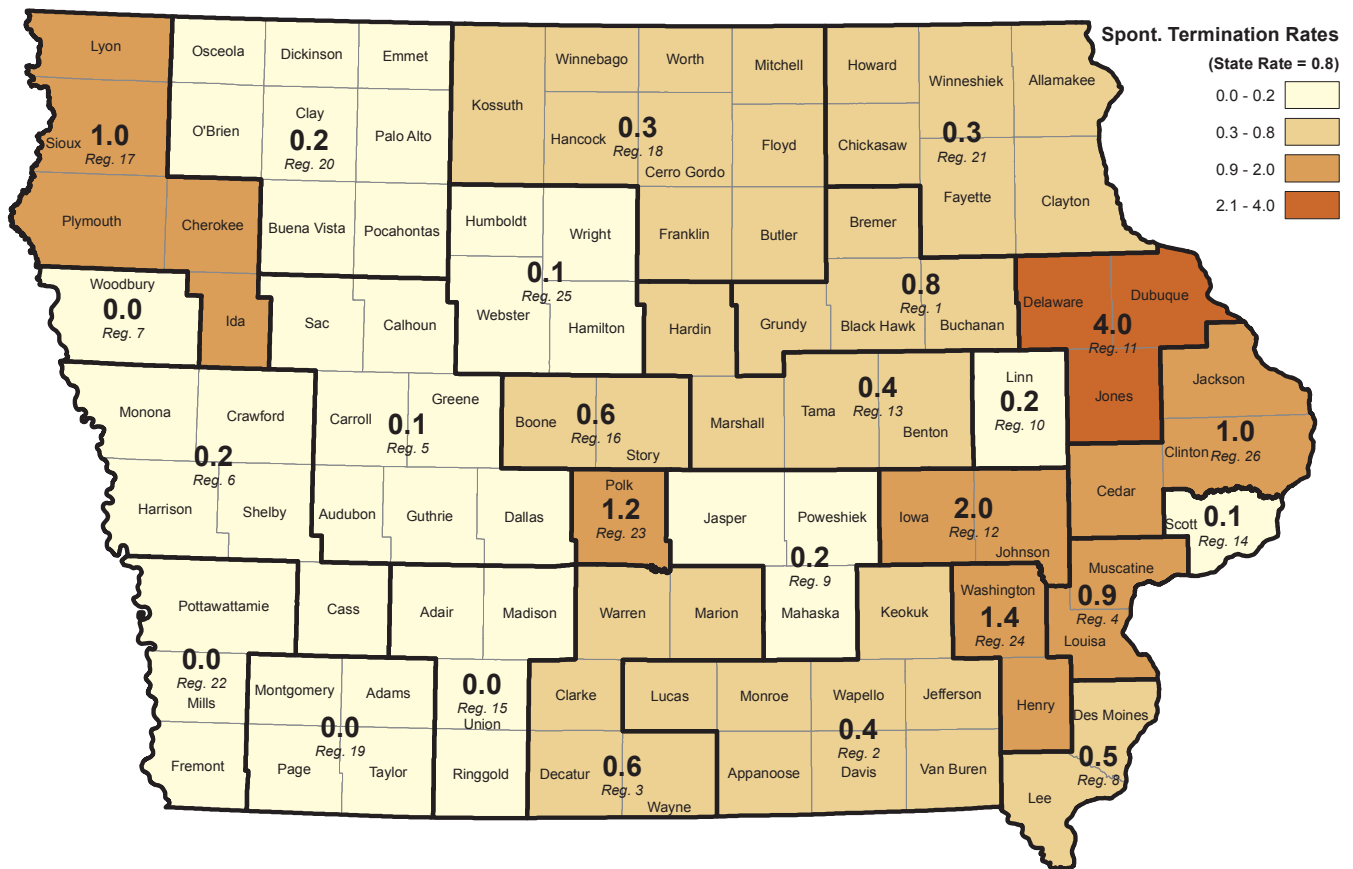

TABLES

DATA NOT AVAILABLE.....	---
CATEGORY NOT APPLICABLE
QUANTITY 0 (ZERO).....	-
QUANTITY GREATER THAN 0 (ZERO) BUT LESS THAN 0.05	0.0
NOT STATED.....	N.S.

EXPLANATION OF VITAL EVENTS

Statistics are based on resident data, except for marriages and dissolutions, which are recorded in the county where the events occurred.

Rates for live births, deaths, marriages, and dissolutions are calculated per 1,000 estimated population; selected causes of death rates are per 100,000 population.

Rates of out-of-wedlock live births, mothers under age 20, low birth weight, live births, congenital malformations, fetal deaths, neonatal deaths, perinatal deaths and infant deaths are per 1,000 live births. Maternal deaths are per 100,000 live births.

TABLE 1
SUMMARY OF VITAL STATISTICS BY EVENT BY MONTH
2015 RESIDENT DATA

Nativity

Event	Total	Jan	Feb	Mar	Apr	May	Jun	Jul	Aug	Sep	Oct	Nov	Dec
Total Live Births	39,467	3,215	2,830	3,325	3,296	3,312	3,392	3,537	3,472	3,359	3,439	3,060	3,230
Male	20,247	1,684	1,469	1,721	1,693	1,710	1,724	1,771	1,746	1,699	1,813	1,574	1,643
Female	19,220	1,531	1,361	1,604	1,603	1,602	1,668	1,766	1,726	1,660	1,626	1,486	1,587
White	33,916	2,770	2,420	2,851	2,851	2,869	2,931	3,020	2,974	2,880	2,958	2,629	2,763
Male	17,388	1,444	1,256	1,469	1,474	1,474	1,481	1,516	1,485	1,453	1,574	1,355	1,407
Female	16,528	1,326	1,164	1,382	1,377	1,395	1,450	1,504	1,489	1,427	1,384	1,274	1,356
African American	2,508	205	196	211	197	207	204	231	204	215	219	211	208
Male	1,299	118	100	112	93	110	103	119	108	107	114	108	107
Female	1,209	87	96	99	104	97	101	112	96	108	105	103	101
Asian/Pacific Islander	1,337	98	101	112	110	107	111	120	141	103	117	94	123
Male	700	52	56	58	53	58	67	53	81	52	54	46	70
Female	637	46	45	54	57	49	44	67	60	51	63	48	53
Other	1,706	142	113	151	138	129	146	166	153	161	145	126	136
Male	860	70	57	82	73	68	73	83	72	87	71	65	59
Female	846	72	56	69	65	61	73	83	81	74	74	61	77
Hispanic**	3,398	260	216	283	258	260	294	320	320	312	286	296	293
Male	1,677	126	111	142	126	128	137	167	151	165	144	147	133
Female	1,721	134	105	141	132	132	157	153	169	147	142	149	160
Out-of-Wedlock Live Births	13,906	1,138	989	1,178	1,107	1,127	1,173	1,223	1,239	1,232	1,201	1,119	1,180

Mortality

Event	Total	Jan	Feb	Mar	Apr	May	Jun	Jul	Aug	Sep	Oct	Nov	Dec
Total Deaths	28,548	2,862	2,269	2,630	2,369	2,289	2,214	2,287	2,258	2,217	2,307	2,362	2,484
Gender	28,548	2,862	2,269	2,630	2,369	2,289	2,214	2,287	2,258	2,217	2,307	2,362	2,484
Male	14,614	1,525	1,198	1,388	1,285	1,138	1,122	1,125	1,125	1,108	1,158	1,218	1,224
Female	13,934	1,337	1,071	1,242	1,084	1,151	1,092	1,162	1,133	1,109	1,149	1,144	1,260
Race	28,548	2,862	2,269	2,630	2,369	2,289	2,214	2,287	2,258	2,217	2,307	2,362	2,484
White	27,785	2,796	2,204	2,570	2,306	2,228	2,150	2,221	2,204	2,147	2,244	2,298	2,417
African American	500	45	45	43	42	37	39	39	36	50	35	44	45
Asian/Pacific Islander	137	11	9	12	11	16	10	14	10	12	14	4	14
Other	126	10	11	5	10	8	15	13	8	8	14	16	8
Marital Status	28,548	2,862	2,269	2,630	2,369	2,289	2,214	2,287	2,258	2,217	2,307	2,362	2,484
Single	2,765	261	216	262	215	200	233	241	209	212	222	233	261
Married	10,605	1,038	841	982	844	862	786	903	910	837	878	821	903
Widowed	11,038	1,192	901	1,019	984	912	847	827	851	851	865	906	883
Divorced	3,860	360	302	356	319	297	336	300	275	308	322	346	339
Not Stated	280	11	9	11	7	18	12	16	13	9	20	56	98

Family Formation and Dissolution

Event	Total	Jan	Feb	Mar	Apr	May	Jun	Jul	Aug	Sep	Oct	Nov	Dec
Marriages*	19,540	666	698	825	1,104	2,171	2,691	1,933	2,514	2,555	2,476	1,016	891
Same-Gender Marriages *	534	25	33	37	32	63	59	58	55	51	65	33	23
Dissolutions*	3,785	346	313	294	311	302	323	329	313	294	338	294	328

* Occurrence data.

** Those of Hispanic ethnicity may be of any race and are also included in the counts of live births by race.

TABLE 2
POPULATION, LIVE BIRTHS (TOTAL AND OUT-OF-WEDLOCK), DEATHS (TOTAL, INFANT,
NEONATAL, FETAL, AND MATERNAL), MARRIAGES AND DISSOLUTIONS, BY YEAR 1915-2015

Year	Population	Live Births		Deaths					Social Categories		
		Total	Out-of-Wedlock	Total	Infant	Neonatal	Fetal	Maternal	Marriages*	Same-Gender Marriages*	Dissolutions*
2015	3,123,899	39,467	13,906	28,548	148	88	171	9	19,540	534	3,785
2014	3,107,126	39,685	13,948	29,088	191	123	178	9	21,327	1,813	4,677
2013	3,090,416	39,013	13,436	28,815	162	105	169	9	22,841	3,397	5,766
2012	3,074,186	38,686	13,446	28,301	205	126	174	8	20,986	1,247	6,715
2011	3,062,309	38,204	12,916	28,103	181	111	174	8	20,567	1,302	7,416
2010	3,049,883	38,514	13,190	27,682	187	101	182	3	20,880	1,594	7,444
2009	3,007,856	39,662	13,961	27,450	180	106	197	4	21,139	1,783	7,285
2008	3,002,555	40,221	14,132	28,370	226	140	231	7	19,566	---	7,752
2007	2,988,046	40,835	14,018	27,126	224	134	217	6	19,895	---	7,622
2006	2,982,085	40,592	13,706	27,289	208	132	234	5	20,060	---	7,949
2005	2,966,334	39,275	12,757	27,770	209	135	207	4	20,419	---	8,148
2004	2,954,451	38,368	11,895	26,811	194	122	210	5	20,455	---	8,305
2003	2,944,062	38,139	11,384	27,972	216	135	207	6	20,371	---	8,285
2002	2,936,760	37,555	11,020	27,928	198	133	194	0	20,406	---	9,113
2001	2,923,000	37,610	10,824	27,741	211	129	230	1	21,127	---	9,542
2000	2,926,000	38,250	10,704	27,840	241	158	192	4	21,792	---	9,756
1999	2,869,000	37,549	10,328	28,339	213	126	222	3	22,029	---	9,737
1998	2,862,000	37,262	10,149	28,320	243	169	224	3	21,609	---	9,880
1997	2,854,000	36,641	9,593	27,669	229	148	202	1	21,909	---	9,712
1996	2,849,000	37,130	9,751	27,800	259	182	201	1	22,711	---	10,347
1995	2,841,000	36,790	9,258	27,962	300	192	220	1	22,573	---	10,545
1994	2,829,000	37,057	9,198	27,651	273	160	208	0	22,924	---	10,885
1993	2,821,000	37,805	9,296	27,951	261	155	238	1	22,822	---	10,700
1992	2,807,000	38,459	9,050	26,580	307	178	259	2	23,129	---	10,924
1991	2,791,000	38,925	8,644	27,306	312	171	235	2	23,533	---	10,939
1990	2,777,000	39,330	8,269	26,815	317	183	263	2	24,931	---	10,913
1989	2,771,000	38,916	7,552	27,147	321	214	238	3	25,267	---	10,507
1988	2,769,000	38,070	6,730	27,851	330	206	262	5	25,090	---	10,808
1987	2,767,000	37,866	6,142	27,213	343	208	264	3	23,062	---	10,527
1986	2,792,000	38,748	5,811	27,021	327	215	242	2	23,311	---	10,324
1985	2,830,000	41,182	5,585	27,810	389	242	255	1	24,578	---	10,525
1984	2,859,000	42,360	5,315	26,972	376	251	332	4	26,366	---	10,509
1983	2,871,000	43,247	5,168	27,509	385	243	298	4	26,769	---	10,588
1982	2,888,000	44,716	5,062	26,852	453	279	311	2	27,189	---	10,869
1981	2,908,000	45,918	4,938	26,930	456	296	336	0	27,153	---	12,071
1980	2,914,000	47,797	4,895	27,096	565	379	406	5	27,474	---	11,854
1979	2,903,000	46,763	4,397	26,816	496	339	363	2	27,925	---	11,426
1978	2,906,000	44,559	4,116	27,417	559	394	362	1	28,030	---	11,123
1977	2,888,000	44,898	3,950	26,750	556	431	373	5	26,419	---	10,890
1976	2,874,000	41,570	3,437	27,825	597	458	352	4	25,727	---	10,817
1975	2,861,000	41,360	3,343	28,058	556	434	369	5	25,616	---	10,304
1974	2,856,000	40,179	2,959	28,730	573	443	424	5	27,209	---	9,480
1973	2,863,000	38,898	3,124	29,229	620	473	363	2	27,544	---	9,151
1972	2,884,000	40,860	3,146	29,907	731	578	414	4	26,603	---	8,471
1971	2,860,000	45,171	3,273	29,475	791	620	481	4	25,819	---	7,772
1970	2,830,000	48,406	3,495	29,356	908	733	480	10	24,648	---	7,188
1969	2,805,000	47,235	3,065	29,345	894	706	482	11	24,686	---	6,995
1968	2,803,000	46,737	2,960	29,852	894	721	534	6	24,697	---	6,511
1967	2,793,000	47,217	2,533	28,849	908	727	559	6	22,396	---	6,064
1966	2,762,000	48,641	2,423	29,611	949	745	533	9	21,130	---	5,571
1965	2,742,000	50,970	2,224	29,394	1,048	785	579	9	20,247	---	5,258
1964	2,746,000	55,443	2,001	29,157	1,178	884	603	13	20,232	---	5,091
1963	2,747,000	57,840	1,777	29,266	1,189	887	681	8	19,487	---	5,003
1962	2,750,000	61,003	1,637	28,632	1,205	915	679	8	18,981	---	4,739
1961	2,756,000	63,408	1,672	28,158	1,304	986	728	15	21,962	---	4,777
1960	2,756,000	64,050	1,476	28,741	1,399	1,068	764	13	24,774	---	4,559

TABLE 2 (CONTINUED)
POPULATION, LIVE BIRTHS (TOTAL AND OUT-OF-WEDLOCK), DEATHS (TOTAL, INFANT,
NEONATAL, FETAL, AND MATERNAL), MARRIAGES AND DISSOLUTIONS, BY YEAR 1915-2015

Year	Population	Live Births		Deaths					Social Categories		
		Total	Out-of-Wedlock	Total	Infant	Neonatal	Fetal	Maternal	Marriages*	Same-Gender Marriages*	Dissolutions*
1959	2,745,000	64,473	1,453	28,317	1,388	1,075	760	15	25,116	---	4,594
1958	2,731,000	62,173	1,305	27,718	1,417	1,082	763	24	23,958	---	4,299
1957	2,742,000	63,497	1,182	27,917	1,324	1,012	782	12	23,840	---	4,134
1956	2,718,000	63,213	1,161	26,517	1,307	1,009	838	13	25,270	---	4,850
1955	2,684,000	63,624	1,208	26,672	1,401	1,076	769	23	24,493	---	5,195
1954	2,631,000	63,069	1,098	25,602	1,340	1,031	835	25	23,228	---	5,217
1953	2,637,000	62,521	1,043	26,715	1,355	1,046	870	20	23,180	---	5,253
1952	2,629,000	64,091	1,007	26,464	1,588	1,198	880	23	22,600	---	5,596
1951	2,620,000	66,123	1,062	26,287	1,648	1,281	922	35	24,301	---	5,225
1950	2,621,000	62,550	1,065	26,940	1,547	1,185	936	36	27,603	---	5,404
1949	2,578,000	61,765	1,075	26,040	1,582	1,257*	963	34	25,515	---	5,482
1948	2,543,000	60,396	1,084	25,935	1,609	1,247	907	43	28,585	---	5,609
1947	2,509,000	63,536	1,153	26,307	1,809	1,435	1,008	57	30,002	---	6,743
1946	2,467,000	55,743	1,066	25,408	1,656	1,334	977	54	32,434	---	9,886
1945	2,308,000	44,497	915	25,505	1,348	1,021	819	76	21,264	---	7,667
1944	2,301,000	45,263	690	25,068	1,500	1,102	887	80	17,121	---	6,138
1943	2,334,000	46,579	676	25,319	1,580	1,157	935	76	13,566	---	5,265
1942	2,439,000	47,671	694	24,265	1,603	1,197	967	95	13,085	---	4,777
1941	2,491,000	45,485	719	24,879	1,650	1,187	966	123	25,936	---	5,144
1940	2,537,000	44,347	657	25,539	1,616	1,143	986	151	48,352	---	4,778
1939	2,520,000	42,985	767*	25,845	1,667	1,153	1,011	127	36,862	---	4,692
1938	2,494,000	42,931	814	25,002	1,745	1,184	1,077	140	31,964	---	4,541
1937	2,498,000	42,074	828	26,492*	1,863*	1,213	1,088*	189*	25,892	---	4,700
1936	2,509,000	42,746*	779	28,518	2,076	1,392	1,159	195	21,780	---	4,615
1935	2,524,000	41,021	---	26,365	1,930	1,224	1,110	214	20,968	---	4,392
1934	2,510,000	42,463	---	26,758	2,149	---	1,142	216	20,240	---	4,334
1933	2,495,000	39,575	---	25,665	1,911	---	1,121	210	16,018	---	3,686
1932	2,489,000	40,164	---	25,786	1,887	---	1,278	219	8,014	---	3,375
1931	2,482,000	41,633	---	25,681	1,681	---	1,332	209	14,190	---	4,144
1930	2,475,000	42,733	---	26,228	2,303	---	1,340	251	20,642	---	4,354
1929	2,460,000	42,126	---	25,681	2,214	---	---	235	21,935	---	4,427
1928	2,450,000	43,378	---	25,315	2,300	---	---	210	20,529	---	4,102
1927	2,441,000	44,296	---	24,532	2,478	---	---	263	21,048	---	4,255
1926	2,432,000	44,477	---	25,466	2,644	---	---	276	20,966	---	4,102
1925	2,427,000	49,740	---	24,420	2,616	---	---	260	21,924	---	4,112
1924	2,420,000	48,887	---	23,620	2,602	---	---	296	24,855	---	3,782
1923	2,425,000	51,305	---	25,378	2,944	---	---	246	23,516	---	4,495
1922	2,428,000	50,736	---	24,065	2,920	---	---	256	22,745	---	3,862
1921	2,407,000	49,977	---	24,611	2,961	---	---	257	25,283	---	4,010
1920	2,400,000	48,815	---	25,897	3,243	---	---	301	28,468	---	4,738
1919	2,379,000	45,716	---	24,016	2,915	---	---	---	18,993	---	3,223
1918	2,351,000	51,142	---	32,421	3,576	---	---	---	21,991	---	3,143
1917	2,382,000	38,204	---	23,773	2,792	---	---	---	24,037	---	3,632
1916	2,376,000	39,715	---	23,904	3,117	---	---	---	22,699	---	2,973
1915	2,366,000	44,115	---	22,367	2,949	---	---	---	23,017	---	3,024

Residence data unless noted.
 * Occurrence data for this year and previous years.
 Total deaths do not include fetal deaths.

TABLE 3
RATES: LIVE BIRTHS (TOTAL AND OUT-OF-WEDLOCK), DEATH (TOTAL, INFANT,
NEONATAL, FETAL AND MATERNAL), MARRIAGE AND DISSOLUTION, 1915-2015

Year	Live Births		Deaths					Social Categories		
	Total	Out-of-Wedlock	Total	Infant	Neonatal	Fetal	Maternal	Marriages*	Same-Gender Marriages*	Dissolutions*
2015	12.6	352.3	9.1	3.7	2.2	4.3	22.8	6.3	0.2	1.2
2014	12.8	351.5	9.4	4.8	3.1	4.5	22.7	6.9	0.6	1.5
2013	12.6	344.4	9.3	4.2	2.7	4.3	23.1	7.4	1.1	1.9
2012	12.6	347.6	9.2	5.3	3.3	4.5	20.7	6.8	0.4	2.2
2011	12.5	338.1	9.2	4.7	2.9	4.6	20.9	6.7	0.4	2.4
2010	12.6	342.5	9.1	4.9	2.6	4.7	7.8	6.8	0.5	2.4
2009	13.2	352.0	9.1	4.5	2.7	5.0	10.1	7.0	0.6	2.4
2008	13.4	351.4	9.4	5.6	3.5	5.7	17.4	6.5	---	2.6
2007	13.7	343.3	9.1	5.5	3.3	5.3	14.7	6.7	---	2.6
2006	13.6	337.7	9.2	5.1	3.3	5.8	12.3	6.7	---	2.7
2005	13.2	324.8	9.4	5.3	3.4	5.3	10.2	6.9	---	2.7
2004	13.0	310.0	9.1	5.1	3.2	5.5	13.0	6.9	---	2.8
2003	13.0	298.5	9.5	5.7	3.5	5.4	15.7	6.9	---	2.8
2002	12.8	293.4	9.5	5.3	3.5	5.2	0.0	6.9	---	3.1
2001	12.9	287.8	9.5	5.6	3.4	6.1	2.7	7.2	---	3.3
2000	13.1	279.8	9.5	6.3	4.1	5.0	10.5	7.4	---	3.3
1999	13.1	275.1	9.9	5.7	3.4	5.9	8.0	7.7	---	3.4
1998	13.0	272.4	9.9	6.5	4.5	6.0	8.1	7.6	---	3.5
1997	12.8	261.8	9.7	6.2	4.0	5.5	2.7	7.7	---	3.4
1996	13.0	262.6	9.8	7.0	4.9	5.4	2.7	8.0	---	3.6
1995	12.9	251.6	9.8	8.2	5.2	6.0	2.7	7.9	---	3.7
1994	13.1	248.2	9.8	7.4	4.3	5.6	0.0	8.1	---	3.8
1993	13.4	245.9	9.9	6.9	4.1	6.3	2.6	8.1	---	3.8
1992	13.7	235.3	9.5	8.0	4.6	6.7	5.2	8.2	---	3.9
1991	13.9	222.1	9.8	8.0	4.4	6.0	5.1	8.4	---	3.9
1990	14.2	210.2	9.7	8.1	4.7	6.7	5.1	9.0	---	3.9
1989	14.0	194.1	9.8	8.2	5.5	6.1	7.7	9.1	---	3.8
1988	13.7	176.8	10.1	8.7	5.4	6.9	13.1	9.1	---	3.9
1987	13.7	162.2	9.8	9.1	5.5	7.0	7.9	8.3	---	3.8
1986	13.9	150.0	9.7	8.4	5.5	6.2	5.2	8.3	---	3.7
1985	14.6	135.6	9.8	9.4	5.9	6.2	2.4	8.7	---	3.7
1984	14.8	125.5	9.4	8.9	5.9	7.8	9.4	9.2	---	3.7
1983	15.1	119.5	9.6	8.9	5.6	6.9	9.2	9.3	---	3.7
1982	15.5	113.2	9.3	10.1	6.2	7.0	4.5	9.4	---	3.8
1981	15.8	107.5	9.3	9.9	6.4	7.3	0.0	9.3	---	4.2
1980	16.4	102.4	9.3	11.8	7.9	8.5	10.5	9.4	---	4.1
1979	16.1	94.0	9.2	10.6	7.2	7.8	4.3	9.6	---	3.9
1978	15.3	92.4	9.4	12.5	8.8	8.1	2.2	9.6	---	3.8
1977	15.5	88.0	9.3	12.4	9.6	8.3	11.1	9.1	---	3.8
1976	14.5	82.7	9.7	14.4	11.0	8.5	9.6	9.0	---	3.8
1975	14.5	80.8	9.8	13.4	10.5	8.9	12.1	9.0	---	3.6
1974	14.1	73.6	10.1	14.3	11.0	10.6	12.4	9.5	---	3.3
1973	13.6	80.3	10.2	15.9	12.2	9.3	5.1	9.6	---	3.2
1972	14.2	77.0	10.4	17.9	14.1	10.1	9.8	9.2	---	2.9
1971	15.8	72.5	10.3	17.5	13.7	10.6	8.9	9.0	---	2.7
1970	17.1	72.2	10.4	18.8	15.1	9.9	20.7	8.7	---	2.5
1969	16.8	64.9	10.5	18.9	14.9	10.2	23.3	8.8	---	2.5
1968	16.7	63.3	10.7	19.1	15.4	11.4	12.8	8.8	---	2.3
1967	16.9	53.6	10.3	19.2	15.4	11.8	12.7	8.0	---	2.2
1966	17.6	49.8	10.7	19.5	15.3	11.0	18.5	7.7	---	2.0
1965	18.6	43.6	10.7	20.6	15.4	11.4	17.7	7.4	---	1.9
1964	20.2	36.1	10.6	21.2	15.9	10.9	23.4	7.4	---	1.9
1963	21.1	30.7	10.7	20.6	15.3	11.8	13.8	7.1	---	1.8
1962	22.2	26.8	10.4	19.8	15.0	11.1	13.1	6.9	---	1.7
1961	23.0	26.4	10.2	20.6	15.6	11.5	23.7	8.0	---	1.7
1960	23.2	23.0	10.4	21.8	16.7	11.9	20.3	9.0	---	1.7

TABLE 3 (CONTINUED)
RATES: LIVE BIRTHS (TOTAL AND OUT-OF-WEDLOCK), DEATH (TOTAL, INFANT, NEONATAL, FETAL AND MATERNAL), MARRIAGE AND DISSOLUTION, 1915-2015

Year	Live Births		Deaths					Social Categories		
	Total	Out-of-Wedlock	Total	Infant	Neonatal	Fetal	Maternal	Marriages*	Same-Gender Marriages*	Dissolutions*
1959	23.5	22.5	10.3	21.5	16.7	11.8	23.3	9.1	---	1.7
1958	22.8	21.0	10.1	22.8	17.4	12.3	38.6	8.8	---	1.6
1957	23.2	18.6	10.2	20.9	15.9	12.3	18.9	8.7	---	1.5
1956	23.3	18.4	9.8	20.7	16.0	13.3	20.6	9.3	---	1.8
1955	23.7	19.0	9.9	22.0	16.9	12.1	36.1	9.1	---	1.9
1954	24.0	17.4	9.7	21.2	16.3	13.2	39.6	8.8	---	2.0
1953	23.7	16.7	10.1	21.7	16.7	13.9	32.0	8.8	---	2.0
1952	24.4	15.7	10.1	24.8	18.7	13.7	35.9	8.6	---	2.1
1951	25.2	16.1	10.0	24.9	19.4	13.9	52.9	9.3	---	2.0
1950	23.9	17.0	10.3	24.7	18.9	15.0	57.6	10.5	---	2.1
1949	24.0	17.4	10.1	25.6	20.4*	15.6	55.0	9.9	---	2.1
1948	23.7	17.9	10.2	26.6	20.6	15.0	71.2	11.2	---	2.2
1947	25.3	18.1	10.5	28.5	22.6	15.9	89.7	12.0	---	2.7
1946	22.6	19.1	10.3	29.7	23.9	17.5	96.9	13.1	---	4.0
1945	19.3	20.6	11.1	30.3	22.9	18.4	170.8	9.2	---	3.3
1944	19.7	15.2	10.9	33.1	24.3	19.6	176.7	7.4	---	2.7
1943	20.0	14.5	10.8	33.9	24.8	20.1	163.2	5.8	---	2.3
1942	19.5	14.6	9.9	33.6	25.1	20.3	199.3	5.4	---	2.0
1941	18.3	15.8	10.0	36.3	26.1	21.2	270.4	10.4	---	2.1
1940	17.5	14.8	10.1	36.4	25.8	22.2	340.5	19.1	---	1.9
1939	17.1	17.8*	10.3	38.8	26.8	23.5	295.5	14.6	---	1.9
1938	17.2	19.0	10.0	40.6	27.6	25.1	326.1	12.8	---	1.8
1937	16.8	19.7	10.6*	44.3*	28.8	25.9*	449.2*	10.4	---	1.9
1936	17.0*	18.2	11.4	48.6	32.6	27.1	456.2	8.7	---	1.8
1935	16.3	---	10.4	47.0	29.8	27.1	521.7	8.3	---	1.7
1934	16.9	---	10.7	50.6	---	26.9	508.7	8.1	---	1.7
1933	15.9	---	10.3	48.3	---	28.3	530.6	6.4	---	1.5
1932	16.1	---	10.4	47.0	---	31.8	545.3	3.2	---	1.4
1931	16.8	---	10.3	40.4	---	32.0	502.0	5.7	---	1.7
1930	17.3	---	10.6	53.9	---	31.4	587.4	8.3	---	1.8
1929	17.1	---	10.4	52.6	---	---	557.9	8.9	---	1.8
1928	17.7	---	10.3	53.0	---	---	484.1	8.4	---	1.7
1927	18.1	---	10.0	55.9	---	---	593.7	8.6	---	1.7
1926	18.3	---	10.5	59.4	---	---	620.5	8.6	---	1.7
1925	20.5	---	10.1	52.6	---	---	522.7	9.0	---	1.7
1924	20.2	---	9.8	53.2	---	---	605.5	10.3	---	1.6
1923	21.2	---	10.5	57.4	---	---	479.5	9.7	---	1.9
1922	20.9	---	9.9	57.6	---	---	504.6	9.4	---	1.6
1921	20.8	---	10.2	59.2	---	---	514.2	10.5	---	1.7
1920	20.3	---	10.8	66.4	---	---	616.6	11.9	---	2.0
1919	19.2	---	10.1	63.8	---	---	---	8.0	---	1.4
1918	21.8	---	13.8	69.9	---	---	---	9.4	---	1.3
1917	16.0	---	10.0	73.1	---	---	---	10.1	---	1.5
1916	16.7	---	10.1	78.5	---	---	---	9.6	---	1.3
1915	18.6	---	9.5	66.8	---	---	---	9.7	---	1.3

Residence data unless noted.

* Occurrence data for this year and previous years.

Live births, total deaths, marriage and dissolution rates per 1,000 population.

Out-of-wedlock live births, infant, neonatal and fetal death rates per 1,000 live births.

Maternal death rates per 100,000 live births.

TABLE 4
TOTAL
SUMMARY OF SELECTED VITAL EVENTS FOR THE STATE OF IOWA, 2015

Line No.		Occurrence		Residence		Line No.
		Number	Rate	Number	Rate	
1	Population – July 1 – 3,123,899 *					1
2	Live Births	39,489	12.6	39,467	12.6	2
3	Out-of-Wedlock	14,071	356.3	13,906	352.3	3
4	Mother under age 20	1,643	41.6	1,632	41.4	4
5	Low Birth Weight < 2,500 Grams	2,519	63.8	2,667	67.6	5
6	Congenital Malformations	167	4.2	177	4.5	6
7	Deaths from All Causes	29,259	9.4	28,548	9.1	7
8	Maternal Deaths	9	22.8	9	22.8	8
9	Fetal Deaths	186	4.7	171	4.3	9
10	Neonatal Deaths	87	2.2	88	2.2	10
11	Perinatal Deaths	273	6.9	259	6.6	11
12	Infant Deaths	146	3.7	148	3.7	12
13	Induced Termination of Pregnancy	3,989	6.8	13
14	Spontaneous Termination of Pregnancy	488	0.8	14
15	Marriages	19,540	6.3	15
16	Same-Gender Marriages	534	0.2	16
17	Dissolutions	3,785	1.2	17
– Selected Causes of Death –						
18	Tuberculosis, All Forms	5	0.2	6	0.2	18
19	Tuberculosis of Respiratory System	2	0.1	2	0.1	19
20	Other Tuberculosis	3	0.1	4	0.1	20
21	Syphilis	0	0.0	0	0.0	21
22	Other Infective and Parasitic Diseases	491	15.7	483	15.5	22
23	Malignant Neoplasms, Including Neoplasms of Lymphatic and Hematopoietic Tissues	6,464	206.9	6,305	201.8	23
24	Malignant Neoplasms of Lip, Oral Cavity, and Pharynx	92	2.9	88	2.8	24
25	Malignant Neoplasms of Digestive Organs and Peritoneum	1,593	51.0	1,547	49.5	25
26	Malignant Neoplasms of Respiratory and Intrathoracic Organ	1,833	58.7	1,789	57.3	26
27	Malignant Neoplasms of Breast	386	12.4	382	12.2	27
28	Malignant Neoplasms of Genital Organs	674	21.6	662	21.2	28
29	Malignant Neoplasms of Urinary Organs	366	11.7	360	11.5	29
30	Malignant Neoplasms of All Other and Unspecified Sites	890	28.5	867	27.8	30
31	Leukemia	218	7.0	212	6.8	31
32	Other Neoplasms of Lymphatic and Hematopoietic Tissues	412	13.2	398	12.7	32
33	Benign Neoplasms, Carcinoma In Situ, and Neoplasms of Uncertain Behavior and of Unspecified Nature	168	5.4	161	5.2	33
34	Anemias	44	1.4	43	1.4	34
35	Diabetes Mellitus	1,076	34.4	1,056	33.8	35
36	Meningitis	5	0.2	5	0.2	36
37	Alzheimer's Disease	1,343	43.0	1,327	42.5	37
38	Major Cardiovascular Diseases	8,777	281.0	8,561	274.0	38
39	Diseases of Heart	6,717	215.0	6,559	210.0	39
40	Rheumatic Fever and Rheumatic Heart Disease	39	1.2	37	1.2	40
41	Hypertensive Heart Disease	449	14.4	442	14.1	41
42	Hypertensive Heart and Renal Disease	83	2.7	83	2.7	42
43	Ischemic Heart Disease	4,376	140.1	4,268	136.6	43
44	Acute Myocardial Infarction	1,300	41.6	1,255	40.2	44
45	Other Acute and Subacute Forms of Ischemic Heart Disease	16	0.5	16	0.5	45
46	Other Forms of Chronic Ischemic Heart Disease	3,060	98.0	2,997	95.9	46
47	Atherosclerotic Cardiovascular Disease	894	28.6	877	28.1	47
48	All Other Forms of Chronic Ischemic Heart Disease	2,166	69.3	2,120	67.9	48
49	Other Heart Diseases	1,770	56.7	1,729	55.3	49
50	Essential Hypertension and Hypertensive Renal Disease	388	12.4	381	12.2	50
51	Cerebrovascular Diseases	1,396	44.7	1,355	43.4	51
52	Atherosclerosis	62	2.0	58	1.9	52
53	Other Diseases of Circulatory System	214	6.9	208	6.7	53
54	Influenza	139	4.4	136	4.4	54
55	Pneumonia	469	15.0	456	14.6	55
56	Acute Bronchitis and Bronchiolitis	8	0.3	8	0.3	56
57	Chronic Lower Respiratory Diseases	2,009	64.3	1,970	63.1	57
58	Bronchitis, Chronic and Unspecified	9	0.3	9	0.3	58
59	Emphysema	88	2.8	88	2.8	59
60	Asthma	41	1.3	39	1.2	60
61	Other Chronic Lower Respiratory Diseases	1,871	59.9	1,834	58.7	61
62	Peptic Ulcer	42	1.3	41	1.3	62
63	Chronic Liver Disease and Cirrhosis	324	10.4	310	9.9	63
64	Cholelithiasis and Other Disorders of the Gallbladder	53	1.7	50	1.6	64
65	Nephritis, Nephrotic Syndrome, and Nephrosis	331	10.6	318	10.2	65
66	Acute and Rapidly Progressive Nephritic and Nephrotic Syndrome	6	0.2	6	0.2	66
67	Chronic Glomerulonephritis, Nephritis and Nephrosis not Specified as Acute or Chronic & Renal Sclerosis Unspecified	13	0.4	13	0.4	67
68	Renal Failure	312	10.0	299	9.6	68
69	Other Disorders of Kidney	0	0.0	0	0.0	69
70	Infections of Kidney	9	0.3	9	0.3	70
71	Hyperplasia of Prostate	24	0.8	24	0.8	71
72	Complications of Pregnancy, Childbirth and the Puerperium	9	0.3	9	0.3	72
73	Certain Conditions Originating in the Perinatal Period	56	1.8	58	1.9	73
74	Congenital Malformations, Deformations and Chromosomal Abnormalities	112	3.6	113	3.6	74
75	Sudden Infant Death Syndrome	19	0.6	19	0.6	75
76	Symptoms, Signs and Abnormal Findings, Not Elsewhere Classified	277	8.9	277	8.9	76
77	All Other Diseases	4,964	158.9	4,856	155.4	77
78	Unintentional Injuries	1,521	48.7	1,445	46.3	78
79	Motor Vehicle Crashes	340	10.9	310	9.9	79
80	All Other Unintentional Injuries	1,181	37.8	1,135	36.3	80
81	Suicides	424	13.6	415	13.3	81
82	Teen Suicides	38	1.2	35	1.1	82
83	Homicide and Legal Intervention	76	2.4	68	2.2	83
84	Other External Causes	20	0.6	19	0.6	84

* Source: U.S. Census Bureau

TABLE 4 A
WHITE
SUMMARY OF SELECTED VITAL EVENTS FOR THE STATE OF IOWA, 2015

Line No.		Occurrence		Residence		Line No.
		Number	Rate	Number	Rate	
1	Population – July 1 – 2,895,570 *					1
2	Live Births	33,441	11.5	33,916	11.7	2
3	Out-of-Wedlock	10,856	324.6	10,978	323.7	3
4	Mother under age 20	1,196	35.8	1,225	36.1	4
5	Low Birth Weight < 2,500 Grams	2,040	61.0	2,217	65.4	5
6	Congenital Malformations	145	4.3	157	4.6	6
7	Deaths from All Causes	28,428	9.8	27,785	9.6	7
8	Maternal Deaths	9	26.9	9	26.5	8
9	Fetal Deaths	140	4.2	132	3.9	9
10	Neonatal Deaths	71	2.1	75	2.2	10
11	Perinatal Deaths	211	6.3	207	6.1	11
12	Infant Deaths	117	3.5	122	3.6	12
13	Induced Termination of Pregnancy	2,865	5.4	13
14	Spontaneous Termination of Pregnancy	426	0.8	14
15	Marriages **	15
16	Same-Gender Marriages **	16
17	Dissolutions **	17
– Selected Causes of Death –						
18	Tuberculosis, All Forms	4	0.1	5	0.2	18
19	Tuberculosis of Respiratory System	1	0.0	1	0.0	19
20	Other Tuberculosis	3	0.1	4	0.1	20
21	Syphilis	0	0.0	0	0.0	21
22	Other Infective and Parasitic Diseases	478	16.5	470	16.2	22
23	Malignant Neoplasms, Including Neoplasms of Lymphatic and Hematopoietic Tissues	6,309	217.9	6,161	212.8	23
24	Malignant Neoplasms of Lip, Oral Cavity, and Pharynx	90	3.1	86	3.0	24
25	Malignant Neoplasms of Digestive Organs and Peritoneum	1,532	52.9	1,488	51.4	25
26	Malignant Neoplasms of Respiratory and Intrathoracic Organ	1,799	62.1	1,755	60.6	26
27	Malignant Neoplasms of Breast	369	12.7	368	12.7	27
28	Malignant Neoplasms of Genital Organs	664	22.9	652	22.5	28
29	Malignant Neoplasms of Urinary Organs	363	12.5	357	12.3	29
30	Malignant Neoplasms of All Other and Unspecified Sites	873	30.1	854	29.5	30
31	Leukemia	215	7.4	210	7.3	31
32	Other Neoplasms of Lymphatic and Hematopoietic Tissues	404	14.0	391	13.5	32
33	Benign Neoplasms, Carcinoma In Situ, and Neoplasms of Uncertain Behavior and of Unspecified Nature	165	5.7	158	5.5	33
34	Anemias	39	1.3	39	1.3	34
35	Diabetes Mellitus	1,021	35.3	1,002	34.6	35
36	Meningitis	5	0.2	5	0.2	36
37	Alzheimer's Disease	1,326	45.8	1,310	45.2	37
38	Major Cardiovascular Diseases	8,564	295.8	8,364	288.9	38
39	Diseases of Heart	6,562	226.6	6,414	221.5	39
40	Rheumatic Fever and Rheumatic Heart Disease	39	1.3	37	1.3	40
41	Hypertensive Heart Disease	441	15.2	435	15.0	41
42	Hypertensive Heart and Renal Disease	83	2.9	83	2.9	42
43	Ischemic Heart Disease	4,263	147.2	4,164	143.8	43
44	Acute Myocardial Infarction	1,263	43.6	1,224	42.3	44
45	Other Acute and Subacute Forms of Ischemic Heart Disease	16	0.6	16	0.6	45
46	Other Forms of Chronic Ischemic Heart Disease	2,984	103.7	2,924	101.0	46
47	Atherosclerotic Cardiovascular Disease	859	29.7	842	29.1	47
48	All Other Forms of Chronic Ischemic Heart Disease	2,125	73.4	2,082	71.9	48
49	Other Heart Diseases	1,736	60.0	1,695	58.5	49
50	Essential Hypertension and Hypertensive Renal Disease	373	12.9	367	12.7	50
51	Cerebrovascular Diseases	1,356	46.8	1,320	45.6	51
52	Atherosclerosis	61	2.1	57	2.0	52
53	Other Diseases of Circulatory System	212	7.3	206	7.1	53
54	Influenza	136	4.7	133	4.6	54
55	Pneumonia	459	15.9	446	15.4	55
56	Acute Bronchitis and Bronchiolitis	8	0.3	8	0.3	56
57	Chronic Lower Respiratory Diseases	1,964	67.8	1,926	66.5	57
58	Bronchitis, Chronic and Unspecified	8	0.3	8	0.3	58
59	Emphysema	84	2.9	84	2.9	59
60	Asthma	40	1.4	38	1.3	60
61	Other Chronic Lower Respiratory Diseases	1,832	63.3	1,796	62.0	61
62	Peptic Ulcer	41	1.4	40	1.4	62
63	Chronic Liver Disease and Cirrhosis	300	10.4	289	10.0	63
64	Cholelithiasis and Other Disorders of the Gallbladder	53	1.8	50	1.7	64
65	Nephritis, Nephrotic Syndrome, and Nephrosis	318	11.0	308	10.6	65
66	Acute and Rapidly Progressive Nephritic and Nephrotic Syndrome	6	0.2	6	0.2	66
67	Chronic Glomerulonephritis, Nephritis and Nephrosis not Specified as Acute or Chronic & Renal Sclerosis Unspecified	11	0.4	11	0.4	67
68	Renal Failure	301	10.4	291	10.0	68
69	Other Disorders of Kidney	0	0.0	0	0.0	69
70	Infections of Kidney	9	0.3	9	0.3	70
71	Hyperplasia of Prostate	24	0.8	24	0.8	71
72	Complications of Pregnancy, Childbirth and the Puerperium	9	0.3	9	0.3	72
73	Certain Conditions Originating in the Perinatal Period	46	1.6	49	1.7	73
74	Congenital Malformations, Deformations and Chromosomal Abnormalities	99	3.4	102	3.5	74
75	Sudden Infant Death Syndrome	16	0.6	16	0.6	75
76	Symptoms, Signs and Abnormal Findings, Not Elsewhere Classified	265	9.2	265	9.2	76
77	All Other Diseases	4,846	167.4	4,746	163.9	77
78	Unintentional Injuries	1,448	50.0	1,383	47.8	78
79	Motor Vehicle Crashes	320	11.1	294	10.2	79
80	All Other Unintentional Injuries	1,128	39.0	1,089	37.6	80
81	Suicides	410	14.2	402	13.9	81
82	Teen Suicides	34	1.2	31	1.1	82
83	Homicide and Legal Intervention	47	1.6	48	1.7	83
84	Other External Causes	19	0.7	18	0.6	84

* Source: U.S. Census Bureau

** Not Available by Race

TABLE 4 B
AFRICAN AMERICAN
SUMMARY OF SELECTED VITAL EVENTS FOR THE STATE OF IOWA, 2015

Line No.		Occurrence		Residence		Line No.
		Number	Rate	Number	Rate	
1	Population – July 1 – 129,926 *					1
2	Live Births	2,612	20.1	2,508	19.3	2
3	Out-of-Wedlock	1,819	696.4	1,749	697.4	3
4	Mother under age 20	218	83.5	213	84.9	4
5	Low Birth Weight < 2,500 Grams	258	98.8	248	98.9	5
6	Congenital Malformations	12	4.6	12	4.8	6
7	Deaths from All Causes	538	4.1	500	3.8	7
8	Maternal Deaths	0	0.0	0	0.0	8
9	Fetal Deaths	20	7.7	19	7.6	9
10	Neonatal Deaths	12	4.6	11	4.4	10
11	Perinatal Deaths	32	12.3	30	12.0	11
12	Infant Deaths	22	8.4	21	8.4	12
13	Induced Termination of Pregnancy	608	158.0	13
14	Spontaneous Termination of Pregnancy	23	6.0	14
15	Marriages **	15
16	Same-Gender Marriages **	16
17	Dissolutions **	17
– Selected Causes of Death –						
18	Tuberculosis, All Forms	0	0.0	0	0.0	18
19	Tuberculosis of Respiratory System	0	0.0	0	0.0	19
20	Other Tuberculosis	0	0.0	0	0.0	20
21	Syphilis	0	0.0	0	0.0	21
22	Other Infective and Parasitic Diseases	8	6.2	8	6.2	22
23	Malignant Neoplasms, Including Neoplasms of Lymphatic and Hematopoietic Tissues	88	67.7	82	63.1	23
24	Malignant Neoplasms of Lip, Oral Cavity, and Pharynx	1	0.8	1	0.8	24
25	Malignant Neoplasms of Digestive Organs and Peritoneum	33	25.4	32	24.6	25
26	Malignant Neoplasms of Respiratory and Intrathoracic Organ	23	17.7	23	17.7	26
27	Malignant Neoplasms of Breast	8	6.2	7	5.4	27
28	Malignant Neoplasms of Genital Organs	5	3.8	5	3.8	28
29	Malignant Neoplasms of Urinary Organs	2	1.5	2	1.5	29
30	Malignant Neoplasms of All Other and Unspecified Sites	10	7.7	7	5.4	30
31	Leukemia	1	0.8	0	0.0	31
32	Other Neoplasms of Lymphatic and Hematopoietic Tissues	5	3.8	5	3.8	32
33	Benign Neoplasms, Carcinoma In Situ, and Neoplasms of Uncertain Behavior and of Unspecified Nature	2	1.5	2	1.5	33
34	Anemias	3	2.3	3	2.3	34
35	Diabetes Mellitus	34	26.2	34	26.2	35
36	Meningitis	0	0.0	0	0.0	36
37	Alzheimer's Disease	9	6.9	9	6.9	37
38	Major Cardiovascular Diseases	149	114.7	140	107.8	38
39	Diseases of Heart	107	82.4	102	78.5	39
40	Rheumatic Fever and Rheumatic Heart Disease	0	0.0	0	0.0	40
41	Hypertensive Heart Disease	5	3.8	5	3.8	41
42	Hypertensive Heart and Renal Disease	0	0.0	0	0.0	42
43	Ischemic Heart Disease	77	59.3	72	55.4	43
44	Acute Myocardial Infarction	27	20.8	24	18.5	44
45	Other Acute and Subacute Forms of Ischemic Heart Disease	0	0.0	0	0.0	45
46	Other Forms of Chronic Ischemic Heart Disease	50	38.5	48	36.9	46
47	Atherosclerotic Cardiovascular Disease	23	17.7	23	17.7	47
48	All Other Forms of Chronic Ischemic Heart Disease	27	20.8	25	19.2	48
49	Other Heart Diseases	25	19.2	25	19.2	49
50	Essential Hypertension and Hypertensive Renal Disease	12	9.2	11	8.5	50
51	Cerebrovascular Diseases	28	21.6	25	19.2	51
52	Atherosclerosis	1	0.8	1	0.8	52
53	Other Diseases of Circulatory System	1	0.8	1	0.8	53
54	Influenza	3	2.3	3	2.3	54
55	Pneumonia	8	6.2	8	6.2	55
56	Acute Bronchitis and Bronchiolitis	0	0.0	0	0.0	56
57	Chronic Lower Respiratory Diseases	34	26.2	34	26.2	57
58	Bronchitis, Chronic and Unspecified	1	0.8	1	0.8	58
59	Emphysema	4	3.1	4	3.1	59
60	Asthma	1	0.8	1	0.8	60
61	Other Chronic Lower Respiratory Diseases	28	21.6	28	21.6	61
62	Peptic Ulcer	0	0.0	0	0.0	62
63	Chronic Liver Disease and Cirrhosis	10	7.7	9	6.9	63
64	Cholelithiasis and Other Disorders of the Gallbladder	0	0.0	0	0.0	64
65	Nephritis, Nephrotic Syndrome, and Nephrosis	10	7.7	8	6.2	65
66	Acute and Rapidly Progressive Nephritic and Nephrotic Syndrome	0	0.0	0	0.0	66
67	Chronic Glomerulonephritis, Nephritis and Nephrosis not Specified as Acute or Chronic & Renal Sclerosis Unspecified	2	1.5	2	1.5	67
68	Renal Failure	8	6.2	6	4.6	68
69	Other Disorders of Kidney	0	0.0	0	0.0	69
70	Infections of Kidney	0	0.0	0	0.0	70
71	Hyperplasia of Prostate	0	0.0	0	0.0	71
72	Complications of Pregnancy, Childbirth and the Puerperium	0	0.0	0	0.0	72
73	Certain Conditions Originating in the Perinatal Period	8	6.2	7	5.4	73
74	Congenital Malformations, Deformations and Chromosomal Abnormalities	9	6.9	9	6.9	74
75	Sudden Infant Death Syndrome	3	2.3	3	2.3	75
76	Symptoms, Signs and Abnormal Findings, Not Elsewhere Classified	7	5.4	6	4.6	76
77	All Other Diseases	79	60.8	77	59.3	77
78	Unintentional Injuries	41	31.6	33	25.4	78
79	Motor Vehicle Crashes	11	8.5	7	5.4	79
80	All Other Unintentional Injuries	30	23.1	26	20.0	80
81	Suicides	7	5.4	7	5.4	81
82	Teen Suicides	3	2.3	3	2.3	82
83	Homicide and Legal Intervention	25	19.2	17	13.1	83
84	Other External Causes	1	0.8	1	0.8	84

* Source: U.S. Census Bureau

** Not Available by Race

TABLE 4 C
ASIAN/PACIFIC ISLANDER
SUMMARY OF SELECTED VITAL EVENTS FOR THE STATE OF IOWA, 2015

Line No.		Occurrence		Residence		Line No.
		Number	Rate	Number	Rate	
1	Population – July 1 – 80,666 *					1
2	Live Births	1,366	16.9	1,337	16.6	2
3	Out-of-Wedlock	271	198.4	263	196.7	3
4	Mother under age 20	37	27.1	37	27.7	4
5	Low Birth Weight < 2,500 Grams	108	79.1	106	79.3	5
6	Congenital Malformations	2	1.5	2	1.5	6
7	Deaths from All Causes	145	1.8	137	1.7	7
8	Maternal Deaths	0	0.0	0	0.0	8
9	Fetal Deaths	10	7.3	9	6.7	9
10	Neonatal Deaths	1	0.7	1	0.7	10
11	Perinatal Deaths	11	8.1	10	7.5	11
12	Infant Deaths	3	2.2	3	2.2	12
13	Induced Termination of Pregnancy	171	7.9	13
14	Spontaneous Termination of Pregnancy	12	0.6	14
15	Marriages **	15
16	Same-Gender Marriages **	16
17	Dissolutions **	17
– Selected Causes of Death –						
18	Tuberculosis, All Forms	0	0.0	0	0.0	18
19	Tuberculosis of Respiratory System	0	0.0	0	0.0	19
20	Other Tuberculosis	0	0.0	0	0.0	20
21	Syphilis	0	0.0	0	0.0	21
22	Other Infective and Parasitic Diseases	1	1.2	2	2.5	22
23	Malignant Neoplasms, Including Neoplasms of Lymphatic and Hematopoietic Tissues	42	52.1	39	48.3	23
24	Malignant Neoplasms of Lip, Oral Cavity, and Pharynx	0	0.0	0	0.0	24
25	Malignant Neoplasms of Digestive Organs and Peritoneum	16	19.8	16	19.8	25
26	Malignant Neoplasms of Respiratory and Intrathoracic Organ	8	9.9	8	9.9	26
27	Malignant Neoplasms of Breast	5	6.2	4	5.0	27
28	Malignant Neoplasms of Genital Organs	3	3.7	3	3.7	28
29	Malignant Neoplasms of Urinary Organs	0	0.0	0	0.0	29
30	Malignant Neoplasms of All Other and Unspecified Sites	5	6.2	4	5.0	30
31	Leukemia	2	2.5	2	2.5	31
32	Other Neoplasms of Lymphatic and Hematopoietic Tissues	3	3.7	2	2.5	32
33	Benign Neoplasms, Carcinoma In Situ, and Neoplasms of Uncertain Behavior and of Unspecified Nature	1	1.2	1	1.2	33
34	Anemias	1	1.2	1	1.2	34
35	Diabetes Mellitus	12	14.9	12	14.9	35
36	Meningitis	0	0.0	0	0.0	36
37	Alzheimer's Disease	3	3.7	3	3.7	37
38	Major Cardiovascular Diseases	34	42.1	30	37.2	38
39	Diseases of Heart	24	29.8	22	27.3	39
40	Rheumatic Fever and Rheumatic Heart Disease	0	0.0	0	0.0	40
41	Hypertensive Heart Disease	2	2.5	2	2.5	41
42	Hypertensive Heart and Renal Disease	0	0.0	0	0.0	42
43	Ischemic Heart Disease	17	21.1	15	18.6	43
44	Acute Myocardial Infarction	7	8.7	5	6.2	44
45	Other Acute and Subacute Forms of Ischemic Heart Disease	0	0.0	0	0.0	45
46	Other Forms of Chronic Ischemic Heart Disease	10	12.4	10	12.4	46
47	Atherosclerotic Cardiovascular Disease	7	8.7	7	8.7	47
48	All Other Forms of Chronic Ischemic Heart Disease	3	3.7	3	3.7	48
49	Other Heart Diseases	5	6.2	5	6.2	49
50	Essential Hypertension and Hypertensive Renal Disease	2	2.5	2	2.5	50
51	Cerebrovascular Diseases	8	9.9	6	7.4	51
52	Atherosclerosis	0	0.0	0	0.0	52
53	Other Diseases of Circulatory System	0	0.0	0	0.0	53
54	Influenza	0	0.0	0	0.0	54
55	Pneumonia	2	2.5	2	2.5	55
56	Acute Bronchitis and Bronchiolitis	0	0.0	0	0.0	56
57	Chronic Lower Respiratory Diseases	6	7.4	6	7.4	57
58	Bronchitis, Chronic and Unspecified	0	0.0	0	0.0	58
59	Emphysema	0	0.0	0	0.0	59
60	Asthma	0	0.0	0	0.0	60
61	Other Chronic Lower Respiratory Diseases	6	7.4	6	7.4	61
62	Peptic Ulcer	0	0.0	0	0.0	62
63	Chronic Liver Disease and Cirrhosis	3	3.7	2	2.5	63
64	Cholelithiasis and Other Disorders of the Gallbladder	0	0.0	0	0.0	64
65	Nephritis, Nephrotic Syndrome, and Nephrosis	2	2.5	2	2.5	65
66	Acute and Rapidly Progressive Nephritic and Nephrotic Syndrome	0	0.0	0	0.0	66
67	Chronic Glomerulonephritis, Nephritis and Nephrosis not Specified as Acute or Chronic & Renal Sclerosis Unspecified	0	0.0	0	0.0	67
68	Renal Failure	2	2.5	2	2.5	68
69	Other Disorders of Kidney	0	0.0	0	0.0	69
70	Infections of Kidney	0	0.0	0	0.0	70
71	Hyperplasia of Prostate	0	0.0	0	0.0	71
72	Complications of Pregnancy, Childbirth and the Puerperium	0	0.0	0	0.0	72
73	Certain Conditions Originating in the Perinatal Period	1	1.2	1	1.2	73
74	Congenital Malformations, Deformations and Chromosomal Abnormalities	2	2.5	2	2.5	74
75	Sudden Infant Death Syndrome	0	0.0	0	0.0	75
76	Symptoms, Signs and Abnormal Findings, Not Elsewhere Classified	3	3.7	4	5.0	76
77	All Other Diseases	19	23.6	18	22.3	77
78	Unintentional Injuries	10	12.4	10	12.4	78
79	Motor Vehicle Crashes	3	3.7	3	3.7	79
80	All Other Unintentional Injuries	7	8.7	7	8.7	80
81	Suicides	3	3.7	2	2.5	81
82	Teen Suicides	0	0.0	0	0.0	82
83	Homicide and Legal Intervention	0	0.0	0	0.0	83
84	Other External Causes	0	0.0	0	0.0	84

* Source: U.S. Census Bureau

** Not Available by Race

TABLE 4 D
OTHER
SUMMARY OF SELECTED VITAL EVENTS FOR THE STATE OF IOWA, 2015

Line No.		Occurrence		Residence		Line No.
		Number	Rate	Number	Rate	
1	Population – July 1 – 17,737 *					1
2	Live Births	2,070	116.7	1,706	96.2	2
3	Out-of-Wedlock	1,125	543.5	916	536.9	3
4	Mother under age 20	192	92.8	157	92.0	4
5	Low Birth Weight < 2,500 Grams	113	54.6	96	56.3	5
6	Congenital Malformations	8	3.9	6	3.5	6
7	Deaths from All Causes	148	8.3	126	7.1	7
8	Maternal Deaths	0	0.0	0	0.0	8
9	Fetal Deaths	16	7.7	11	6.4	9
10	Neonatal Deaths	3	1.4	1	0.6	10
11	Perinatal Deaths	19	9.2	12	7.0	11
12	Infant Deaths	4	1.9	2	1.2	12
13	Induced Termination of Pregnancy	13
14	Spontaneous Termination of Pregnancy	14
15	Marriages **	15
16	Same-Gender Marriages **	16
17	Dissolutions **	17
– Selected Causes of Death –						
18	Tuberculosis, All Forms	1	5.6	1	5.6	18
19	Tuberculosis of Respiratory System	1	5.6	1	5.6	19
20	Other Tuberculosis	0	0.0	0	0.0	20
21	Syphilis	0	0.0	0	0.0	21
22	Other Infective and Parasitic Diseases	4	22.6	3	16.9	22
23	Malignant Neoplasms, Including Neoplasms of Lymphatic and Hematopoietic Tissues	25	140.9	23	129.7	23
24	Malignant Neoplasms of Lip, Oral Cavity, and Pharynx	1	5.6	1	5.6	24
25	Malignant Neoplasms of Digestive Organs and Peritoneum	12	67.7	11	62.0	25
26	Malignant Neoplasms of Respiratory and Intrathoracic Organ	3	16.9	3	16.9	26
27	Malignant Neoplasms of Breast	4	22.6	3	16.9	27
28	Malignant Neoplasms of Genital Organs	2	11.3	2	11.3	28
29	Malignant Neoplasms of Urinary Organs	1	5.6	1	5.6	29
30	Malignant Neoplasms of All Other and Unspecified Sites	2	11.3	2	11.3	30
31	Leukemia	0	0.0	0	0.0	31
32	Other Neoplasms of Lymphatic and Hematopoietic Tissues	0	0.0	0	0.0	32
33	Benign Neoplasms, Carcinoma In Situ, and Neoplasms of Uncertain Behavior and of Unspecified Nature	0	0.0	0	0.0	33
34	Anemias	1	5.6	0	0.0	34
35	Diabetes Mellitus	9	50.7	8	45.1	35
36	Meningitis	0	0.0	0	0.0	36
37	Alzheimer's Disease	5	28.2	5	28.2	37
38	Major Cardiovascular Diseases	30	169.1	27	152.2	38
39	Diseases of Heart	24	135.3	21	118.4	39
40	Rheumatic Fever and Rheumatic Heart Disease	0	0.0	0	0.0	40
41	Hypertensive Heart Disease	1	5.6	0	0.0	41
42	Hypertensive Heart and Renal Disease	0	0.0	0	0.0	42
43	Ischemic Heart Disease	19	107.1	17	95.8	43
44	Acute Myocardial Infarction	3	16.9	2	11.3	44
45	Other Acute and Subacute Forms of Ischemic Heart Disease	0	0.0	0	0.0	45
46	Other Forms of Chronic Ischemic Heart Disease	16	90.2	15	84.6	46
47	Atherosclerotic Cardiovascular Disease	5	28.2	5	28.2	47
48	All Other Forms of Chronic Ischemic Heart Disease	11	62.0	10	56.4	48
49	Other Heart Diseases	4	22.6	4	22.6	49
50	Essential Hypertension and Hypertensive Renal Disease	1	5.6	1	5.6	50
51	Cerebrovascular Diseases	4	22.6	4	22.6	51
52	Atherosclerosis	0	0.0	0	0.0	52
53	Other Diseases of Circulatory System	1	5.6	1	5.6	53
54	Influenza	0	0.0	0	0.0	54
55	Pneumonia	0	0.0	0	0.0	55
56	Acute Bronchitis and Bronchiolitis	0	0.0	0	0.0	56
57	Chronic Lower Respiratory Diseases	5	28.2	4	22.6	57
58	Bronchitis, Chronic and Unspecified	0	0.0	0	0.0	58
59	Emphysema	0	0.0	0	0.0	59
60	Asthma	0	0.0	0	0.0	60
61	Other Chronic Lower Respiratory Diseases	5	28.2	4	22.6	61
62	Peptic Ulcer	1	5.6	1	5.6	62
63	Chronic Liver Disease and Cirrhosis	11	62.0	10	56.4	63
64	Cholelithiasis and Other Disorders of the Gallbladder	0	0.0	0	0.0	64
65	Nephritis, Nephrotic Syndrome, and Nephrosis	1	5.6	0	0.0	65
66	Acute and Rapidly Progressive Nephritic and Nephrotic Syndrome	0	0.0	0	0.0	66
67	Chronic Glomerulonephritis, Nephritis and Nephrosis not Specified as Acute or Chronic & Renal Sclerosis Unspecified	0	0.0	0	0.0	67
68	Renal Failure	1	5.6	0	0.0	68
69	Other Disorders of Kidney	0	0.0	0	0.0	69
70	Infections of Kidney	0	0.0	0	0.0	70
71	Hyperplasia of Prostate	0	0.0	0	0.0	71
72	Complications of Pregnancy, Childbirth and the Puerperium	0	0.0	0	0.0	72
73	Certain Conditions Originating in the Perinatal Period	1	5.6	1	5.6	73
74	Congenital Malformations, Deformations and Chromosomal Abnormalities	2	11.3	0	0.0	74
75	Sudden Infant Death Syndrome	0	0.0	0	0.0	75
76	Symptoms, Signs and Abnormal Findings, Not Elsewhere Classified	2	11.3	2	11.3	76
77	All Other Diseases	20	112.8	15	84.6	77
78	Unintentional Injuries	22	124.0	19	107.1	78
79	Motor Vehicle Crashes	6	33.8	6	33.8	79
80	All Other Unintentional Injuries	16	90.2	13	73.3	80
81	Suicides	4	22.6	4	22.6	81
82	Teen Suicides	1	5.6	1	5.6	82
83	Homicide and Legal Intervention	4	22.6	3	16.9	83
84	Other External Causes	0	0.0	0	0.0	84

* Source: U.S. Census Bureau

** Not Available by Race

TABLE 4 E
HISPANIC
SUMMARY OF SELECTED VITAL EVENTS FOR THE STATE OF IOWA, 2015

Line No.		Occurrence		Residence		Line No.
		Number	Rate	Number	Rate	
1	Population – July 1 – 178,620 *					1
2	Live Births	3,710	20.8	3,399	19.0	2
3	Out-of-Wedlock	1,858	500.8	1,733	509.9	3
4	Mother under age 20	328	88.4	305	89.7	4
5	Low Birth Weight < 2,500 Grams	221	59.6	215	63.3	5
6	Congenital Malformations	17	4.6	19	5.6	6
7	Deaths from All Causes	274	1.5	259	1.5	7
8	Maternal Deaths	0	0.0	0	0.0	8
9	Fetal Deaths	22	5.9	18	5.3	9
10	Neonatal Deaths	8	2.2	10	2.9	10
11	Perinatal Deaths	30	8.1	28	8.2	11
12	Infant Deaths	19	5.1	21	6.2	12
13	Induced Termination of Pregnancy	13
14	Spontaneous Termination of Pregnancy	14
15	Marriages **	15
16	Same-Gender Marriages **	16
17	Dissolutions **	17
– Selected Causes of Death –						
18	Tuberculosis, All Forms	1	0.6	1	0.6	18
19	Tuberculosis of Respiratory System	1	0.6	1	0.6	19
20	Other Tuberculosis	0	0.0	0	0.0	20
21	Syphilis	0	0.0	0	0.0	21
22	Other Infective and Parasitic Diseases	7	3.9	7	3.9	22
23	Malignant Neoplasms, Including Neoplasms of Lymphatic and Hematopoietic Tissues	54	30.2	52	29.1	23
24	Malignant Neoplasms of Lip, Oral Cavity, and Pharynx	0	0.0	0	0.0	24
25	Malignant Neoplasms of Digestive Organs and Peritoneum	23	12.9	22	12.3	25
26	Malignant Neoplasms of Respiratory and Intrathoracic Organ	5	2.8	5	2.8	26
27	Malignant Neoplasms of Breast	3	1.7	3	1.7	27
28	Malignant Neoplasms of Genital Organs	10	5.6	10	5.6	28
29	Malignant Neoplasms of Urinary Organs	1	0.6	1	0.6	29
30	Malignant Neoplasms of All Other and Unspecified Sites	7	3.9	6	3.4	30
31	Leukemia	1	0.6	1	0.6	31
32	Other Neoplasms of Lymphatic and Hematopoietic Tissues	4	2.2	4	2.2	32
33	Benign Neoplasms, Carcinoma In Situ, and Neoplasms of Uncertain Behavior and of Unspecified Nature	0	0.0	0	0.0	33
34	Anemias	0	0.0	0	0.0	34
35	Diabetes Mellitus	13	7.3	12	6.7	35
36	Meningitis	0	0.0	0	0.0	36
37	Alzheimer's Disease	5	2.8	5	2.8	37
38	Major Cardiovascular Diseases	47	26.3	43	24.1	38
39	Diseases of Heart	28	15.7	25	14.0	39
40	Rheumatic Fever and Rheumatic Heart Disease	0	0.0	0	0.0	40
41	Hypertensive Heart Disease	3	1.7	3	1.7	41
42	Hypertensive Heart and Renal Disease	0	0.0	0	0.0	42
43	Ischemic Heart Disease	20	11.2	18	10.1	43
44	Acute Myocardial Infarction	6	3.4	4	2.2	44
45	Other Acute and Subacute Forms of Ischemic Heart Disease	0	0.0	0	0.0	45
46	Other Forms of Chronic Ischemic Heart Disease	14	7.8	14	7.8	46
47	Atherosclerotic Cardiovascular Disease	2	1.1	2	1.1	47
48	All Other Forms of Chronic Ischemic Heart Disease	12	6.7	12	6.7	48
49	Other Heart Diseases	5	2.8	4	2.2	49
50	Essential Hypertension and Hypertensive Renal Disease	4	2.2	4	2.2	50
51	Cerebrovascular Diseases	14	7.8	13	7.3	51
52	Atherosclerosis	0	0.0	0	0.0	52
53	Other Diseases of Circulatory System	1	0.6	1	0.6	53
54	Influenza	0	0.0	0	0.0	54
55	Pneumonia	3	1.7	3	1.7	55
56	Acute Bronchitis and Bronchiolitis	0	0.0	0	0.0	56
57	Chronic Lower Respiratory Diseases	6	3.4	6	3.4	57
58	Bronchitis, Chronic and Unspecified	1	0.6	1	0.6	58
59	Emphysema	0	0.0	0	0.0	59
60	Asthma	1	0.6	1	0.6	60
61	Other Chronic Lower Respiratory Diseases	4	2.2	4	2.2	61
62	Peptic Ulcer	1	0.6	1	0.6	62
63	Chronic Liver Disease and Cirrhosis	13	7.3	14	7.8	63
64	Cholelithiasis and Other Disorders of the Gallbladder	0	0.0	0	0.0	64
65	Nephritis, Nephrotic Syndrome, and Nephrosis	2	1.1	2	1.1	65
66	Acute and Rapidly Progressive Nephritic and Nephrotic Syndrome	0	0.0	0	0.0	66
67	Chronic Glomerulonephritis, Nephritis and Nephrosis not Specified as Acute or Chronic & Renal Sclerosis Unspecified	0	0.0	0	0.0	67
68	Renal Failure	2	1.1	2	1.1	68
69	Other Disorders of Kidney	0	0.0	0	0.0	69
70	Infections of Kidney	0	0.0	0	0.0	70
71	Hyperplasia of Prostate	0	0.0	0	0.0	71
72	Complications of Pregnancy, Childbirth and the Puerperium	0	0.0	0	0.0	72
73	Certain Conditions Originating in the Perinatal Period	6	3.4	8	4.5	73
74	Congenital Malformations, Deformations and Chromosomal Abnormalities	6	3.4	6	3.4	74
75	Sudden Infant Death Syndrome	2	1.1	2	1.1	75
76	Symptoms, Signs and Abnormal Findings, Not Elsewhere Classified	3	1.7	2	1.1	76
77	All Other Diseases	38	21.3	36	20.2	77
78	Unintentional Injuries	51	28.6	44	24.6	78
79	Motor Vehicle Crashes	23	12.9	22	12.3	79
80	All Other Unintentional Injuries	28	15.7	22	12.3	80
81	Suicides	8	4.5	8	4.5	81
82	Teen Suicides	2	1.1	2	1.1	82
83	Homicide and Legal Intervention	8	4.5	7	3.9	83
84	Other External Causes	0	0.0	0	0.0	84

* Source: U.S. Census Bureau

** Not Available by Ethnicity

TABLE 5
SUMMARY OF SELECTED VITAL EVENTS BY COUNTY
2015

Line No.		Adair		Adams		Allamakee		Line No.
		Number	Rate	Number	Rate	Number	Rate	
1	Population – July 1	7,228	...	3,796	...	13,886	...	1
2	Live Births	70	9.7	35	9.2	186	13.4	2
3	Out-of-Wedlock	24	342.9	11	314.3	55	295.7	3
4	Mother under age 20	*	*	*	*	10	53.8	4
5	Low Birth Weight < 2,500 Grams	*	*	*	*	12	64.5	5
6	Congenital Malformations	*	*	*	*	*	*	6
7	Deaths from All Causes	116	16.0	49	12.9	166	12.0	7
8	Maternal Deaths	*	*	*	*	*	*	8
9	Fetal Deaths	*	*	*	*	*	*	9
10	Neonatal Deaths	*	*	*	*	*	*	10
11	Perinatal Deaths	*	*	*	*	*	*	11
12	Infant Deaths	*	*	*	*	*	*	12
13	Induced Termination of Pregnancy	13
14	Spontaneous Termination of Pregnancy	14
15	Marriages	44	6.1	25	6.6	83	6.0	15
16	Same-Gender Marriages	*	*	*	*	*	*	16
17	Dissolutions	12	1.7	9	2.4	24	1.7	17
– Selected Causes of Death –								
18	Tuberculosis, All Forms	*	*	*	*	*	*	18
19	Tuberculosis of Respiratory System	*	*	*	*	*	*	19
20	Other Tuberculosis	*	*	*	*	*	*	20
21	Syphilis	*	*	*	*	*	*	21
22	Other Infective and Parasitic Diseases	*	*	*	*	*	*	22
23	Malignant Neoplasms, Including Neoplasms of Lymphatic and Hematopoietic Tissues	22	304.4	13	342.5	39	280.9	23
24	Malignant Neoplasms of Lip, Oral Cavity, and Pharynx	*	*	*	*	*	*	24
25	Malignant Neoplasms of Digestive Organs and Peritoneum	10	138.4	*	*	9	64.8	25
26	Malignant Neoplasms of Respiratory and Intrathoracic Organ	*	*	8	210.7	17	122.4	26
27	Malignant Neoplasms of Breast	*	*	*	*	*	*	27
28	Malignant Neoplasms of Genital Organs	*	*	*	*	*	*	28
29	Malignant Neoplasms of Urinary Organs	*	*	*	*	*	*	29
30	Malignant Neoplasms of All Other and Unspecified Sites	*	*	*	*	*	*	30
31	Leukemia	*	*	*	*	*	*	31
32	Other Neoplasms of Lymphatic and Hematopoietic Tissues	*	*	*	*	*	*	32
33	Benign Neoplasms, Carcinoma In Situ, and Neoplasms of Uncertain Behavior and of Unspecified Nature	*	*	*	*	*	*	33
34	Anemias	*	*	*	*	*	*	34
35	Diabetes Mellitus	*	*	*	*	6	43.2	35
36	Meningitis	*	*	*	*	*	*	36
37	Alzheimer's Disease	9	124.5	*	*	14	100.8	37
38	Major Cardiovascular Diseases	35	484.2	13	342.5	49	352.9	38
39	Diseases of Heart	22	304.4	11	289.8	37	266.5	39
40	Rheumatic Fever and Rheumatic Heart Disease	*	*	*	*	*	*	40
41	Hypertensive Heart Disease	*	*	*	*	*	*	41
42	Hypertensive Heart and Renal Disease	*	*	*	*	*	*	42
43	Ischemic Heart Disease	14	193.7	9	237.1	28	201.6	43
44	Acute Myocardial Infarction	6	83.0	*	*	10	72.0	44
45	Other Acute and Subacute Forms of Ischemic Heart Disease	*	*	*	*	*	*	45
46	Other Forms of Chronic Ischemic Heart Disease	8	110.7	*	*	18	129.6	46
47	Atherosclerotic Cardiovascular Disease	*	*	*	*	7	50.4	47
48	All Other Forms of Chronic Ischemic Heart Disease	8	110.7	*	*	11	79.2	48
49	Other Heart Diseases	8	110.7	*	*	7	50.4	49
50	Essential Hypertension and Hypertensive Renal Disease	*	*	*	*	*	*	50
51	Cerebrovascular Diseases	9	124.5	*	*	9	64.8	51
52	Atherosclerosis	*	*	*	*	*	*	52
53	Other Diseases of Circulatory System	*	*	*	*	*	*	53
54	Influenza	*	*	*	*	*	*	54
55	Pneumonia	*	*	*	*	*	*	55
56	Acute Bronchitis and Bronchiolitis	*	*	*	*	*	*	56
57	Chronic Lower Respiratory Diseases	*	*	*	*	9	64.8	57
58	Bronchitis, Chronic and Unspecified	*	*	*	*	*	*	58
59	Emphysema	*	*	*	*	*	*	59
60	Asthma	*	*	*	*	*	*	60
61	Other Chronic Lower Respiratory Diseases	*	*	*	*	8	57.6	61
62	Peptic Ulcer	*	*	*	*	*	*	62
63	Chronic Liver Disease and Cirrhosis	*	*	*	*	*	*	63
64	Cholelithiasis and Other Disorders of the Gallbladder	*	*	*	*	*	*	64
65	Nephritis, Nephrotic Syndrome, and Nephrosis	*	*	*	*	*	*	65
66	Acute and Rapidly Progressive Nephritic and Nephrotic Syndrome	*	*	*	*	*	*	66
67	Chronic Glomerulonephritis, Nephritis and Nephritis not Specified as Acute or Chronic & Renal Sclerosis Unspecified	*	*	*	*	*	*	67
68	Renal Failure	*	*	*	*	*	*	68
69	Other Disorders of Kidney	*	*	*	*	*	*	69
70	Infections of Kidney	*	*	*	*	*	*	70
71	Hyperplasia of Prostate	*	*	*	*	*	*	71
72	Complications of Pregnancy, Childbirth and the Puerperium	*	*	*	*	*	*	72
73	Certain Conditions Originating in the Perinatal Period	*	*	*	*	*	*	73
74	Congenital Malformations, Deformations and Chromosomal Abnormalities	*	*	*	*	*	*	74
75	Sudden Infant Death Syndrome	*	*	*	*	*	*	75
76	Symptoms, Signs and Abnormal Findings, Not Elsewhere Classified	*	*	*	*	*	*	76
77	All Other Diseases	23	318.2	11	289.8	32	230.4	77
78	Unintentional Injuries	8	110.7	*	*	*	*	78
79	Motor Vehicle Crashes	*	*	*	*	*	*	79
80	All Other Unintentional Injuries	7	96.8	*	*	*	*	80
81	Suicides	*	*	*	*	*	*	81
82	Teen Suicides	*	*	*	*	*	*	82
83	Homicide and Legal Intervention	*	*	*	*	*	*	83
84	Other External Causes	*	*	*	*	*	*	84

* In this table, counts of five or less births/deaths and rates based on these counts, are suppressed to protect confidentiality.

TABLE 5 (CONTINUED)
SUMMARY OF SELECTED VITAL EVENTS BY COUNTY
2015

Line No.	Appanoose		Audubon		Benton		Black Hawk		Boone		Bremer		Buchanan		Buena Vista		Line No.
	Number	Rate	Number	Rate	Number	Rate	Number	Rate	Number	Rate	Number	Rate	Number	Rate	Number	Rate	
1	12,529	...	5,773	...	25,658	...	133,455	...	26,643	...	24,722	...	21,062	...	20,493	...	1
2	157	12.5	74	12.8	299	11.7	1,781	13.3	288	10.8	287	11.6	283	13.4	290	14.2	2
3	53	337.6	39	527.0	87	291.0	723	406.0	90	312.5	64	223.0	71	250.9	126	434.5	3
4	8	51.0	*	*	8	26.8	79	44.4	10	34.7	8	27.9	7	24.7	21	72.4	4
5	11	70.1	*	*	26	87.0	123	69.1	13	45.1	19	66.2	16	56.5	22	75.9	5
6	*	*	*	*	*	*	9	5.1	*	*	*	*	*	*	*	*	6
7	200	16.0	64	11.1	234	9.1	1,108	8.3	297	11.1	238	9.6	186	8.8	185	9.0	7
8	*	*	*	*	*	*	*	*	*	*	*	*	*	*	*	*	8
9	*	*	*	*	*	*	8	4.5	*	*	*	*	*	*	*	*	9
10	*	*	*	*	*	*	*	*	*	*	*	*	*	*	*	*	10
11	*	*	*	*	*	*	13	7.3	*	*	*	*	*	*	*	*	11
12	*	*	*	*	*	*	7	3.9	*	*	*	*	*	*	*	*	12
13	13
14	14
15	160	12.8	35	6.1	110	4.3	750	5.6	196	7.4	129	5.2	125	5.9	128	6.2	15
16	*	*	*	*	*	*	25	0.2	7	0.3	*	*	*	*	*	*	16
17	9	0.7	14	2.4	49	1.9	117	0.9	50	1.9	16	0.6	21	1.0	52	2.5	17
- Selected Causes of Death -																	
18	*	*	*	*	*	*	*	*	*	*	*	*	*	*	*	*	18
19	*	*	*	*	*	*	*	*	*	*	*	*	*	*	*	*	19
20	*	*	*	*	*	*	*	*	*	*	*	*	*	*	*	*	20
21	*	*	*	*	*	*	*	*	*	*	*	*	*	*	*	*	21
22	*	*	*	*	*	*	21	15.7	*	*	*	*	*	*	*	*	22
23	41	327.2	8	138.6	53	206.6	239	179.1	71	266.5	61	246.7	32	151.9	42	204.9	23
24	*	*	*	*	*	*	*	*	*	*	*	*	*	*	*	*	24
25	*	*	*	*	9	35.1	57	42.7	16	60.1	18	72.8	8	38.0	9	43.9	25
26	15	119.7	*	*	21	81.8	78	58.4	22	82.6	17	68.8	9	42.7	9	43.9	26
27	*	*	*	*	19	14.2	*	*	*	*	*	*	*	*	*	*	27
28	*	*	*	*	6	23.4	20	15.0	10	37.5	6	24.3	*	*	7	34.2	28
29	*	*	*	*	13	9.7	*	*	*	*	*	*	*	*	*	*	29
30	7	55.9	*	*	9	35.1	35	26.2	6	22.5	9	36.4	7	33.2	7	34.2	30
31	*	*	*	*	6	4.5	*	*	*	*	*	*	*	*	*	*	31
32	*	*	*	*	11	8.2	*	*	*	*	*	*	*	*	*	*	32
33	*	*	*	*	*	*	*	*	*	*	*	*	*	*	*	*	33
34	*	*	*	*	*	*	*	*	*	*	*	*	*	*	*	*	34
35	6	47.9	*	*	11	42.9	43	32.2	11	41.3	7	28.3	9	42.7	8	39.0	35
36	*	*	*	*	*	*	*	*	*	*	*	*	*	*	*	*	36
37	13	103.8	*	*	10	39.0	40	30.0	25	93.8	15	60.7	*	*	9	43.9	37
38	66	526.8	23	398.4	67	261.1	298	223.3	85	319.0	78	315.5	64	303.9	55	268.4	38
39	53	423.0	17	294.5	57	222.2	211	158.1	62	232.7	59	238.7	47	223.2	49	239.1	39
40	*	*	*	*	*	*	*	*	*	*	*	*	*	*	*	*	40
41	*	*	*	*	7	5.2	10	37.5	*	*	*	*	*	*	*	*	41
42	*	*	*	*	*	*	*	*	*	*	*	*	*	*	*	*	42
43	44	351.2	10	173.2	38	148.1	143	107.2	37	138.9	43	173.9	32	151.9	32	156.2	43
44	14	111.7	*	*	18	70.2	66	49.5	6	22.5	6	24.3	11	52.2	16	78.1	44
45	*	*	*	*	*	*	*	*	*	*	*	*	*	*	*	*	45
46	30	239.4	6	103.9	20	77.9	77	57.7	31	116.4	37	149.7	21	99.7	16	78.1	46
47	17	135.7	*	*	6	4.5	*	*	*	*	9	36.4	*	*	*	*	47
48	13	103.8	*	*	17	66.3	71	53.2	26	97.6	28	113.3	17	80.7	16	78.1	48
49	*	*	6	103.9	14	54.6	57	42.7	14	52.5	8	32.4	11	52.2	14	68.3	49
50	*	*	*	*	30	22.5	*	*	*	*	7	33.2	*	*	*	*	50
51	9	71.8	*	*	7	27.3	40	30.0	14	52.5	9	36.4	7	33.2	*	*	51
52	*	*	*	*	*	*	*	*	*	*	*	*	*	*	*	*	52
53	*	*	*	*	15	11.2	*	*	*	*	*	*	*	*	*	*	53
54	*	*	*	*	*	*	*	*	*	*	*	*	*	*	*	*	54
55	*	*	*	*	17	12.7	8	30.0	*	*	6	28.5	*	*	*	*	55
56	*	*	*	*	*	*	*	*	*	*	*	*	*	*	*	*	56
57	14	111.7	8	138.6	20	77.9	97	72.7	23	86.3	10	40.4	6	28.5	16	78.1	57
58	*	*	*	*	*	*	*	*	*	*	*	*	*	*	*	*	58
59	*	*	*	*	*	*	*	*	*	*	*	*	*	*	*	*	59
60	*	*	*	*	*	*	*	*	*	*	*	*	*	*	*	*	60
61	12	95.8	8	138.6	18	70.2	93	69.7	22	82.6	9	36.4	*	*	16	78.1	61
62	*	*	*	*	*	*	*	*	*	*	*	*	*	*	*	*	62
63	*	*	*	*	*	*	10	7.5	*	*	*	*	*	*	*	*	63
64	*	*	*	*	*	*	*	*	*	*	*	*	*	*	*	*	64
65	*	*	*	*	14	10.5	*	*	*	*	*	*	*	*	*	*	65
66	*	*	*	*	*	*	*	*	*	*	*	*	*	*	*	*	66
67	*	*	*	*	*	*	*	*	*	*	*	*	*	*	*	*	67
68	*	*	*	*	13	9.7	*	*	*	*	*	*	*	*	*	*	68
69	*	*	*	*	*	*	*	*	*	*	*	*	*	*	*	*	69
70	*	*	*	*	*	*	*	*	*	*	*	*	*	*	*	*	70
71	*	*	*	*	*	*	*	*	*	*	*	*	*	*	*	*	71
72	*	*	*	*	*	*	*	*	*	*	*	*	*	*	*	*	72
73	*	*	*	*	*	*	*	*	*	*	*	*	*	*	*	*	73
74	*	*	*	*	*	*	*	*	*	*	*	*	*	*	*	*	74
75	*	*	*	*	*	*	*	*	*	*	*	*	*	*	*	*	75
76	*	*	*	*	6	4.5	*	*	*	*	*	*	*	*	*	*	76
77	39	311.3	14	242.5	31	120.8	226	169.3	45	168.9	42	169.9	38	180.4	28	136.6	77
78	8	63.9	*	*	19	74.1	46	34.5	8	30.0	8	32.4	12	57.0	8	39.0	78
79	*	*	*	*	8	31.2	9	6.7	*	*	*	*	*	*	*	*	79
80	*	*	*	*	11	42.9	37	27.7	*	*	6	24.3	8	38.0	6	29.3	80
81	*	*	*	*	18	13.5	*	*	*	*	*	*	*	*	*	*	81
82	*	*	*	*	*	*	*	*	*	*	*	*	*	*	*	*	82
83	*	*	*	*	*	*	*	*	*	*	*	*	*	*	*	*	83
84	*	*	*	*	*	*	*	*	*	*	*	*	*	*	*	*	84

* In this table, counts of five or less births/deaths and rates based on these counts, are suppressed to protect confidentiality.

TABLE 5 (CONTINUED)
SUMMARY OF SELECTED VITAL EVENTS BY COUNTY
2015

Line No.		Butler		Calhoun		Carroll		Line No.
		Number	Rate	Number	Rate	Number	Rate	
1	Population – July 1	14,915	...	9,818	...	20,498	...	1
2	Live Births	143	9.6	114	11.6	268	13.1	2
3	Out-of-Wedlock	40	279.7	36	315.8	79	294.8	3
4	Mother under age 20	*	*	6	52.6	7	26.1	4
5	Low Birth Weight < 2,500 Grams	9	62.9	7	61.4	12	44.8	5
6	Congenital Malformations	*	*	*	*	*	*	6
7	Deaths from All Causes	174	11.7	142	14.5	254	12.4	7
8	Maternal Deaths	*	*	*	*	*	*	8
9	Fetal Deaths	*	*	*	*	*	*	9
10	Neonatal Deaths	*	*	*	*	*	*	10
11	Perinatal Deaths	*	*	*	*	*	*	11
12	Infant Deaths	*	*	*	*	*	*	12
13	Induced Termination of Pregnancy	13
14	Spontaneous Termination of Pregnancy	14
15	Marriages	55	3.7	37	3.8	178	8.7	15
16	Same-Gender Marriages	*	*	*	*	*	*	16
17	Dissolutions	21	1.4	11	1.1	39	1.9	17
– Selected Causes of Death –								
18	Tuberculosis, All Forms	*	*	*	*	*	*	18
19	Tuberculosis of Respiratory System	*	*	*	*	*	*	19
20	Other Tuberculosis	*	*	*	*	*	*	20
21	Syphilis	*	*	*	*	*	*	21
22	Other Infective and Parasitic Diseases	*	*	*	*	*	*	22
23	Malignant Neoplasms, Including Neoplasms of Lymphatic and Hematopoietic Tissues	41	274.9	29	295.4	64	312.2	23
24	Malignant Neoplasms of Lip, Oral Cavity, and Pharynx	*	*	*	*	*	*	24
25	Malignant Neoplasms of Digestive Organs and Peritoneum	6	40.2	9	91.7	18	87.8	25
26	Malignant Neoplasms of Respiratory and Intrathoracic Organ	11	73.8	*	*	13	63.4	26
27	Malignant Neoplasms of Breast	*	*	*	*	*	*	27
28	Malignant Neoplasms of Genital Organs	8	53.6	*	*	6	29.3	28
29	Malignant Neoplasms of Urinary Organs	*	*	*	*	7	34.1	29
30	Malignant Neoplasms of All Other and Unspecified Sites	9	60.3	*	*	6	29.3	30
31	Leukemia	*	*	*	*	*	*	31
32	Other Neoplasms of Lymphatic and Hematopoietic Tissues	6	40.2	*	*	*	*	32
33	Benign Neoplasms, Carcinoma In Situ, and Neoplasms of Uncertain Behavior and of Unspecified Nature	*	*	*	*	*	*	33
34	Anemias	*	*	*	*	*	*	34
35	Diabetes Mellitus	*	*	9	91.7	9	43.9	35
36	Meningitis	*	*	*	*	*	*	36
37	Alzheimer's Disease	*	*	8	81.5	7	34.1	37
38	Major Cardiovascular Diseases	64	429.1	50	509.3	78	380.5	38
39	Diseases of Heart	55	368.8	43	438.0	59	287.8	39
40	Rheumatic Fever and Rheumatic Heart Disease	*	*	*	*	*	*	40
41	Hypertensive Heart Disease	*	*	*	*	*	*	41
42	Hypertensive Heart and Renal Disease	*	*	*	*	*	*	42
43	Ischemic Heart Disease	38	254.8	31	315.7	35	170.7	43
44	Acute Myocardial Infarction	6	40.2	7	71.3	11	53.7	44
45	Other Acute and Subacute Forms of Ischemic Heart Disease	*	*	*	*	*	*	45
46	Other Forms of Chronic Ischemic Heart Disease	32	214.5	24	244.4	23	112.2	46
47	Atherosclerotic Cardiovascular Disease	*	*	*	*	*	*	47
48	All Other Forms of Chronic Ischemic Heart Disease	30	201.1	23	234.3	20	97.6	48
49	Other Heart Diseases	12	80.5	11	112.0	17	82.9	49
50	Essential Hypertension and Hypertensive Renal Disease	*	*	*	*	*	*	50
51	Cerebrovascular Diseases	7	46.9	*	*	12	58.5	51
52	Atherosclerosis	*	*	*	*	*	*	52
53	Other Diseases of Circulatory System	*	*	*	*	*	*	53
54	Influenza	*	*	*	*	*	*	54
55	Pneumonia	*	*	*	*	7	34.1	55
56	Acute Bronchitis and Bronchiolitis	*	*	*	*	*	*	56
57	Chronic Lower Respiratory Diseases	8	53.6	14	142.6	15	73.2	57
58	Bronchitis, Chronic and Unspecified	*	*	*	*	*	*	58
59	Emphysema	*	*	*	*	*	*	59
60	Asthma	*	*	*	*	*	*	60
61	Other Chronic Lower Respiratory Diseases	8	53.6	13	132.4	15	73.2	61
62	Peptic Ulcer	*	*	*	*	*	*	62
63	Chronic Liver Disease and Cirrhosis	*	*	*	*	*	*	63
64	Cholelithiasis and Other Disorders of the Gallbladder	*	*	*	*	*	*	64
65	Nephritis, Nephrotic Syndrome, and Nephrosis	*	*	*	*	7	34.1	65
66	Acute and Rapidly Progressive Nephritic and Nephrotic Syndrome	*	*	*	*	*	*	66
67	Chronic Glomerulonephritis, Nephritis and Nephrosis not Specified as Acute or Chronic & Renal Sclerosis Unspecified	*	*	*	*	*	*	67
68	Renal Failure	*	*	*	*	6	29.3	68
69	Other Disorders of Kidney	*	*	*	*	*	*	69
70	Infections of Kidney	*	*	*	*	*	*	70
71	Hyperplasia of Prostate	*	*	*	*	*	*	71
72	Complications of Pregnancy, Childbirth and the Puerperium	*	*	*	*	*	*	72
73	Certain Conditions Originating in the Perinatal Period	*	*	*	*	*	*	73
74	Congenital Malformations, Deformations and Chromosomal Abnormalities	*	*	*	*	*	*	74
75	Sudden Infant Death Syndrome	*	*	*	*	*	*	75
76	Symptoms, Signs and Abnormal Findings, Not Elsewhere Classified	*	*	*	*	9	43.9	76
77	All Other Diseases	29	194.4	18	183.3	37	180.5	77
78	Unintentional Injuries	9	60.3	6	61.1	10	48.8	78
79	Motor Vehicle Crashes	*	*	*	*	*	*	79
80	All Other Unintentional Injuries	*	*	*	*	9	43.9	80
81	Suicides	*	*	*	*	*	*	81
82	Teen Suicides	*	*	*	*	*	*	82
83	Homicide and Legal Intervention	*	*	*	*	*	*	83
84	Other External Causes	*	*	*	*	*	*	84

* In this table, counts of five or less births/deaths and rates based on these counts, are suppressed to protect confidentiality.

TABLE 5 (CONTINUED)
SUMMARY OF SELECTED VITAL EVENTS BY COUNTY
2015

Line No.	Cass		Cedar		Cerro Gordo		Cherokee		Chickasaw		Clarke		Clay		Clayton		Line No.
	Number	Rate	Number	Rate	Number	Rate	Number	Rate	Number	Rate	Number	Rate	Number	Rate	Number	Rate	
1	13,427	...	18,340	...	43,017	...	11,574	...	12,097	...	9,259	...	16,507	...	17,644	...	1
2	140	10.4	202	11.0	465	10.8	134	11.6	124	10.3	128	13.8	182	11.0	184	10.4	2
3	56	400.0	71	351.5	201	432.3	43	320.9	28	225.8	59	460.9	66	362.6	61	331.5	3
4	*	*	6	29.7	18	38.7	6	44.8	*	*	11	85.9	*	*	8	43.5	4
5	9	64.3	17	84.2	40	86.0	7	52.2	9	72.6	14	109.4	9	49.5	14	76.1	5
6	*	*	*	*	*	*	*	*	*	*	*	*	*	*	*	*	6
7	173	12.9	176	9.6	492	11.4	162	14.0	120	9.9	103	11.1	195	11.8	180	10.2	7
8	*	*	*	*	*	*	*	*	*	*	*	*	*	*	*	*	8
9	*	*	*	*	*	*	*	*	*	*	*	*	*	*	*	*	9
10	*	*	*	*	*	*	*	*	*	*	*	*	*	*	*	*	10
11	*	*	*	*	7	15.1	*	*	*	*	*	*	*	*	*	*	11
12	*	*	*	*	*	*	*	*	*	*	*	*	*	*	*	*	12
13	13
14	14
15	81	6.0	85	4.6	279	6.5	71	6.1	166	13.7	71	7.7	94	5.7	132	7.5	15
16	*	*	*	*	8	0.2	*	*	*	*	*	*	*	*	*	*	16
17	10	0.7	31	1.7	125	2.9	*	*	8	0.7	13	1.4	34	2.1	33	1.9	17
- Selected Causes of Death -																	
18	*	*	*	*	*	*	*	*	*	*	*	*	*	*	*	*	18
19	*	*	*	*	*	*	*	*	*	*	*	*	*	*	*	*	19
20	*	*	*	*	*	*	*	*	*	*	*	*	*	*	*	*	20
21	*	*	*	*	*	*	*	*	*	*	*	*	*	*	*	*	21
22	*	*	*	*	8	18.6	*	*	*	*	*	*	*	*	*	*	22
23	28	208.5	45	245.4	111	258.0	38	328.3	23	190.1	18	194.4	45	272.6	39	221.0	23
24	*	*	*	*	*	*	*	*	*	*	*	*	*	*	*	*	24
25	8	59.6	7	38.2	26	60.4	*	*	*	*	*	*	11	66.6	16	90.7	25
26	9	67.0	15	81.8	34	79.0	13	112.3	*	*	8	86.4	8	48.5	6	34.0	26
27	*	*	*	*	6	13.9	*	*	*	*	*	*	*	*	*	*	27
28	*	*	*	*	18	41.8	*	*	*	*	*	*	*	*	*	*	28
29	*	*	*	*	6	13.9	*	*	*	*	*	*	6	36.3	*	*	29
30	*	*	8	43.6	12	27.9	10	86.4	*	*	*	*	8	48.5	*	*	30
31	*	*	*	*	*	*	*	*	*	*	*	*	*	*	*	*	31
32	*	*	*	*	6	13.9	*	*	*	*	*	*	*	*	*	*	32
33	*	*	*	*	*	*	*	*	*	*	*	*	*	*	*	*	33
34	*	*	*	*	*	*	*	*	*	*	*	*	*	*	*	*	34
35	*	*	8	43.6	13	30.2	8	69.1	*	*	*	*	11	66.6	*	*	35
36	*	*	*	*	*	*	*	*	*	*	*	*	*	*	*	*	36
37	17	126.6	6	32.7	17	39.5	8	69.1	*	*	13	140.4	13	78.8	6	34.0	37
38	61	454.3	60	327.2	145	337.1	36	311.0	53	438.1	27	291.6	43	260.5	57	323.1	38
39	49	364.9	40	218.1	118	274.3	29	250.6	39	322.4	21	226.8	27	163.6	38	215.4	39
40	*	*	*	*	*	*	*	*	*	*	*	*	*	*	*	*	40
41	*	*	*	*	6	13.9	*	*	*	*	*	*	*	*	*	*	41
42	*	*	*	*	*	*	*	*	*	*	*	*	*	*	*	*	42
43	35	260.7	20	109.1	89	206.9	18	155.5	34	281.1	14	151.2	19	115.1	19	107.7	43
44	8	59.6	*	*	30	69.7	9	77.8	10	82.7	7	75.6	*	*	7	39.7	44
45	*	*	*	*	*	*	*	*	*	*	*	*	*	*	*	*	45
46	27	201.1	19	103.6	59	137.2	9	77.8	24	198.4	7	75.6	14	84.8	12	68.0	46
47	17	126.6	6	32.7	*	*	*	*	*	*	*	*	*	*	*	*	47
48	10	74.5	13	70.9	59	137.2	8	69.1	23	190.1	6	64.8	13	78.8	12	68.0	48
49	12	89.4	13	70.9	22	51.1	10	86.4	*	*	*	*	8	48.5	13	73.7	49
50	*	*	*	*	8	18.6	*	*	*	*	*	*	*	*	6	34.0	50
51	10	74.5	12	65.4	12	27.9	6	51.8	8	66.1	*	*	12	72.7	13	73.7	51
52	*	*	*	*	*	*	*	*	*	*	*	*	*	*	*	*	52
53	*	*	*	*	7	16.3	*	*	*	*	*	*	*	*	*	*	53
54	*	*	*	*	*	*	*	*	*	*	*	*	*	*	*	*	54
55	*	*	*	*	6	13.9	*	*	*	*	*	*	8	48.5	*	*	55
56	*	*	*	*	*	*	*	*	*	*	*	*	*	*	*	*	56
57	9	67.0	9	49.1	30	69.7	12	103.7	7	57.9	9	97.2	16	96.9	12	68.0	57
58	*	*	*	*	*	*	*	*	*	*	*	*	*	*	*	*	58
59	*	*	*	*	*	*	*	*	*	*	*	*	*	*	*	*	59
60	*	*	*	*	*	*	*	*	*	*	*	*	*	*	*	*	60
61	9	67.0	9	49.1	25	58.1	11	95.0	7	57.9	9	97.2	16	96.9	11	62.3	61
62	*	*	*	*	*	*	*	*	*	*	*	*	*	*	*	*	62
63	*	*	*	*	6	13.9	*	*	*	*	*	*	*	*	*	*	63
64	*	*	*	*	*	*	*	*	*	*	*	*	*	*	*	*	64
65	*	*	*	*	*	*	*	*	*	*	*	*	*	*	*	*	65
66	*	*	*	*	*	*	*	*	*	*	*	*	*	*	*	*	66
67	*	*	*	*	*	*	*	*	*	*	*	*	*	*	*	*	67
68	*	*	*	*	*	*	*	*	*	*	*	*	*	*	*	*	68
69	*	*	*	*	*	*	*	*	*	*	*	*	*	*	*	*	69
70	*	*	*	*	*	*	*	*	*	*	*	*	*	*	*	*	70
71	*	*	*	*	*	*	*	*	*	*	*	*	*	*	*	*	71
72	*	*	*	*	*	*	*	*	*	*	*	*	*	*	*	*	72
73	*	*	*	*	*	*	*	*	*	*	*	*	*	*	*	*	73
74	*	*	*	*	*	*	*	*	*	*	*	*	*	*	*	*	74
75	*	*	*	*	*	*	*	*	*	*	*	*	*	*	*	*	75
76	*	*	*	*	*	*	*	*	*	*	*	*	8	48.5	*	*	76
77	28	208.5	27	147.2	95	220.8	30	259.2	15	124.0	19	205.2	29	175.7	46	260.7	77
78	12	89.4	8	43.6	29	67.4	12	103.7	*	*	*	*	6	36.3	*	*	78
79	*	*	*	*	6	13.9	*	*	*	*	*	*	*	*	*	*	79
80	10	74.5	6	32.7	23	53.5	10	86.4	*	*	*	*	*	*	*	*	80
81	*	*	*	*	9	20.9	*	*	*	*	*	*	*	*	*	*	81
82	*	*	*	*	*	*	*	*	*	*	*	*	*	*	*	*	82
83	*	*	*	*	*	*	*	*	*	*	*	*	*	*	*	*	83
84	*	*	*	*	*	*	*	*	*	*	*	*	*	*	*	*	84

* In this table, counts of five or less births/deaths and rates based on these counts, are suppressed to protect confidentiality.

TABLE 5 (CONTINUED)
SUMMARY OF SELECTED VITAL EVENTS BY COUNTY
2015

Line No.		Clinton		Crawford		Dallas		Line No.
		Number	Rate	Number	Rate	Number	Rate	
1	Population – July 1	47,768	...	17,094	...	80,133	...	1
2	Live Births	603	12.6	218	12.8	1,265	15.8	2
3	Out-of-Wedlock	267	442.8	82	376.1	223	176.3	3
4	Mother under age 20	40	66.3	12	55.0	17	13.4	4
5	Low Birth Weight < 2,500 Grams	45	74.6	10	45.9	77	60.9	5
6	Congenital Malformations	*	*	*	*	*	*	6
7	Deaths from All Causes	557	11.7	153	9.0	418	5.2	7
8	Maternal Deaths	*	*	*	*	*	*	8
9	Fetal Deaths	*	*	*	*	*	*	9
10	Neonatal Deaths	*	*	*	*	*	*	10
11	Perinatal Deaths	6	10.0	*	*	*	*	11
12	Infant Deaths	*	*	*	*	*	*	12
13	Induced Termination of Pregnancy	13
14	Spontaneous Termination of Pregnancy	14
15	Marriages	284	5.9	104	6.1	458	5.7	15
16	Same-Gender Marriages	7	0.1	*	*	6	0.1	16
17	Dissolutions	21	0.4	46	2.7	38	0.5	17
– Selected Causes of Death –								
18	Tuberculosis, All Forms	*	*	*	*	*	*	18
19	Tuberculosis of Respiratory System	*	*	*	*	*	*	19
20	Other Tuberculosis	*	*	*	*	*	*	20
21	Syphilis	*	*	*	*	*	*	21
22	Other Infective and Parasitic Diseases	10	20.9	*	*	*	*	22
23	Malignant Neoplasms, Including Neoplasms of Lymphatic and Hematopoietic Tissues	123	257.5	27	158.0	99	123.5	23
24	Malignant Neoplasms of Lip, Oral Cavity, and Pharynx	*	*	*	*	*	*	24
25	Malignant Neoplasms of Digestive Organs and Peritoneum	37	77.5	6	35.1	24	30.0	25
26	Malignant Neoplasms of Respiratory and Intrathoracic Organ	27	56.5	6	35.1	25	31.2	26
27	Malignant Neoplasms of Breast	7	14.7	*	*	7	8.7	27
28	Malignant Neoplasms of Genital Organs	19	39.8	*	*	14	17.5	28
29	Malignant Neoplasms of Urinary Organs	*	*	*	*	9	11.2	29
30	Malignant Neoplasms of All Other and Unspecified Sites	18	37.7	*	*	11	13.7	30
31	Leukemia	*	*	*	*	*	*	31
32	Other Neoplasms of Lymphatic and Hematopoietic Tissues	8	16.7	*	*	*	*	32
33	Benign Neoplasms, Carcinoma In Situ, and Neoplasms of Uncertain Behavior and of Unspecified Nature	*	*	*	*	*	*	33
34	Anemias	*	*	*	*	*	*	34
35	Diabetes Mellitus	19	39.8	6	35.1	8	10.0	35
36	Meningitis	*	*	*	*	*	*	36
37	Alzheimer's Disease	40	83.7	9	52.7	36	44.9	37
38	Major Cardiovascular Diseases	178	372.6	50	292.5	110	137.3	38
39	Diseases of Heart	145	303.6	32	187.2	83	103.6	39
40	Rheumatic Fever and Rheumatic Heart Disease	*	*	*	*	*	*	40
41	Hypertensive Heart Disease	*	*	*	*	*	*	41
42	Hypertensive Heart and Renal Disease	*	*	*	*	*	*	42
43	Ischemic Heart Disease	117	244.9	22	128.7	51	63.6	43
44	Acute Myocardial Infarction	39	81.6	*	*	10	12.5	44
45	Other Acute and Subacute Forms of Ischemic Heart Disease	*	*	*	*	*	*	45
46	Other Forms of Chronic Ischemic Heart Disease	77	161.2	19	111.2	41	51.2	46
47	Atherosclerotic Cardiovascular Disease	13	27.2	*	*	6	7.5	47
48	All Other Forms of Chronic Ischemic Heart Disease	64	134.0	15	87.8	35	43.7	48
49	Other Heart Diseases	25	52.3	8	46.8	27	33.7	49
50	Essential Hypertension and Hypertensive Renal Disease	*	*	*	*	7	8.7	50
51	Cerebrovascular Diseases	25	52.3	12	70.2	16	20.0	51
52	Atherosclerosis	*	*	*	*	*	*	52
53	Other Diseases of Circulatory System	*	*	*	*	*	*	53
54	Influenza	*	*	*	*	*	*	54
55	Pneumonia	7	14.7	*	*	*	*	55
56	Acute Bronchitis and Bronchiolitis	*	*	*	*	*	*	56
57	Chronic Lower Respiratory Diseases	37	77.5	6	35.1	27	33.7	57
58	Bronchitis, Chronic and Unspecified	*	*	*	*	*	*	58
59	Emphysema	*	*	*	*	*	*	59
60	Asthma	*	*	*	*	*	*	60
61	Other Chronic Lower Respiratory Diseases	36	75.4	*	*	26	32.4	61
62	Peptic Ulcer	*	*	*	*	*	*	62
63	Chronic Liver Disease and Cirrhosis	*	*	*	*	6	7.5	63
64	Cholelithiasis and Other Disorders of the Gallbladder	*	*	*	*	*	*	64
65	Nephritis, Nephrotic Syndrome, and Nephrosis	6	12.6	*	*	*	*	65
66	Acute and Rapidly Progressive Nephritic and Nephrotic Syndrome	*	*	*	*	*	*	66
67	Chronic Glomerulonephritis, Nephritis and Nephrosis not Specified as Acute or Chronic & Renal Sclerosis Unspecified	*	*	*	*	*	*	67
68	Renal Failure	*	*	*	*	*	*	68
69	Other Disorders of Kidney	*	*	*	*	*	*	69
70	Infections of Kidney	*	*	*	*	*	*	70
71	Hyperplasia of Prostate	*	*	*	*	*	*	71
72	Complications of Pregnancy, Childbirth and the Puerperium	*	*	*	*	*	*	72
73	Certain Conditions Originating in the Perinatal Period	*	*	*	*	*	*	73
74	Congenital Malformations, Deformations and Chromosomal Abnormalities	*	*	*	*	*	*	74
75	Sudden Infant Death Syndrome	*	*	*	*	*	*	75
76	Symptoms, Signs and Abnormal Findings, Not Elsewhere Classified	*	*	9	52.7	*	*	76
77	All Other Diseases	81	169.6	23	134.6	71	88.6	77
78	Unintentional Injuries	27	56.5	9	52.7	23	28.7	78
79	Motor Vehicle Crashes	*	*	*	*	*	*	79
80	All Other Unintentional Injuries	23	48.1	*	*	21	26.2	80
81	Suicides	7	14.7	*	*	14	17.5	81
82	Teen Suicides	*	*	*	*	*	*	82
83	Homicide and Legal Intervention	*	*	*	*	*	*	83
84	Other External Causes	*	*	*	*	*	*	84

* In this table, counts of five or less births/deaths and rates based on these counts, are suppressed to protect confidentiality.

TABLE 5 (CONTINUED)
SUMMARY OF SELECTED VITAL EVENTS BY COUNTY
2015

Line No.	Davis		Decatur		Delaware		Des Moines		Dickinson		Dubuque		Emmet		Fayette		Line No.	
	Number	Rate	Number	Rate	Number	Rate	Number	Rate	Number	Rate	Number	Rate	Number	Rate	Number	Rate		
1	8,769	...	8,220	...	17,403	...	40,055	...	17,111	...	97,125	...	9,769	...	20,257	...	1	
2	125	14.3	98	11.9	226	13.0	488	12.2	178	10.4	1,262	13.0	96	9.8	222	11.0	2	
3	23	184.0	27	275.5	65	287.6	252	516.4	44	247.2	454	359.7	42	437.5	93	418.9	3	
4	*	*	6	61.2	*	*	34	69.7	*	*	41	32.5	9	93.8	10	45.0	4	
5	8	64.0	*	*	12	53.1	37	75.8	11	61.8	79	62.6	*	*	13	58.6	5	
6	*	*	*	*	*	*	*	*	*	*	*	*	*	*	*	*	*	6
7	91	10.4	77	9.4	166	9.5	443	11.1	182	10.6	890	9.2	114	11.7	262	12.9	7	
8	*	*	*	*	*	*	*	*	*	*	*	*	*	*	*	*	*	8
9	*	*	*	*	*	*	*	*	*	*	*	*	*	*	*	*	*	9
10	*	*	*	*	*	*	*	*	*	*	*	*	*	*	*	*	*	10
11	*	*	*	*	*	*	*	*	*	*	9	7.1	*	*	*	*	11	
12	*	*	*	*	*	*	*	*	*	*	*	*	*	*	*	*	*	12
13	13
14	14
15	52	5.9	36	4.4	111	6.4	272	6.8	234	13.7	711	7.3	41	4.2	95	4.7	15	
16	*	*	*	*	*	*	*	*	*	*	13	0.1	*	*	*	*	*	16
17	7	0.8	*	*	17	1.0	10	0.2	47	2.7	229	2.4	21	2.1	40	2.0	17	
- Selected Causes of Death -																		
18	*	*	*	*	*	*	*	*	*	*	*	*	*	*	*	*	*	18
19	*	*	*	*	*	*	*	*	*	*	*	*	*	*	*	*	*	19
20	*	*	*	*	*	*	*	*	*	*	*	*	*	*	*	*	*	20
21	*	*	*	*	*	*	*	*	*	*	*	*	*	*	*	*	*	21
22	*	*	*	*	*	*	8	20.0	*	*	13	13.4	*	*	*	*	*	22
23	18	205.3	25	304.1	41	235.6	107	267.1	63	368.2	184	189.4	35	358.3	52	256.7	23	
24	*	*	*	*	*	*	*	*	*	*	*	*	*	*	*	*	*	24
25	7	79.8	7	85.2	14	80.4	17	42.4	13	76.0	47	48.4	*	*	17	83.9	25	
26	*	*	6	73.0	9	51.7	31	77.4	19	111.0	49	50.5	*	*	15	74.0	26	
27	*	*	*	*	*	*	6	15.0	*	*	12	12.4	*	*	*	*	*	27
28	*	*	*	*	8	46.0	10	25.0	*	*	14	14.4	8	81.9	8	39.5	28	
29	*	*	*	*	*	*	9	22.5	*	*	12	12.4	*	*	*	*	*	29
30	*	*	*	*	6	34.5	21	52.4	9	52.6	27	27.8	6	61.4	9	44.4	30	
31	*	*	*	*	*	*	*	*	*	*	6	6.2	*	*	*	*	*	31
32	*	*	*	*	*	*	7	17.5	*	*	16	16.5	*	*	*	*	*	32
33	*	*	*	*	*	*	*	*	*	*	*	*	*	*	*	*	*	33
34	*	*	*	*	*	*	*	*	*	*	*	*	*	*	*	*	*	34
35	*	*	6	73.0	*	*	7	17.5	8	46.8	29	29.9	6	61.4	6	29.6	35	
36	*	*	*	*	*	*	*	*	*	*	*	*	*	*	*	*	*	36
37	*	*	*	*	12	69.0	24	59.9	*	*	57	58.7	*	*	17	83.9	37	
38	26	296.5	24	292.0	60	344.8	148	369.5	58	339.0	291	299.6	31	317.3	74	365.3	38	
39	19	216.7	21	255.5	51	293.1	109	272.1	45	263.0	222	228.6	29	296.9	63	311.0	39	
40	*	*	*	*	*	*	*	*	*	*	*	*	*	*	*	*	*	40
41	*	*	*	*	*	*	*	*	*	*	18	18.5	8	81.9	*	*	*	41
42	*	*	*	*	*	*	*	*	*	*	*	*	*	*	*	*	*	42
43	13	148.2	17	206.8	35	201.1	80	199.7	27	157.8	126	129.7	18	184.3	44	217.2	43	
44	8	91.2	*	*	9	51.7	15	37.4	11	64.3	50	51.5	6	61.4	10	49.4	44	
45	*	*	*	*	*	*	*	*	*	*	*	*	*	*	*	*	*	45
46	*	*	13	158.2	26	149.4	65	162.3	15	87.7	76	78.2	12	122.8	34	167.8	46	
47	*	*	*	*	15	86.2	23	57.4	*	*	36	37.1	*	*	17	83.9	47	
48	*	*	8	97.3	11	63.2	42	104.9	10	58.4	40	41.2	12	122.8	17	83.9	48	
49	6	68.4	*	*	11	63.2	25	62.4	16	93.5	76	78.2	*	*	15	74.0	49	
50	*	*	*	*	*	*	*	*	*	*	9	9.3	*	*	*	*	*	50
51	*	*	*	*	7	40.2	35	87.4	11	64.3	52	53.5	*	*	8	39.5	51	
52	*	*	*	*	*	*	*	*	*	*	*	*	*	*	*	*	*	52
53	*	*	*	*	*	*	*	*	*	*	6	6.2	*	*	*	*	*	53
54	*	*	*	*	*	*	*	*	*	*	*	*	*	*	*	*	*	54
55	*	*	*	*	*	*	*	*	*	*	10	10.3	*	*	7	34.6	55	
56	*	*	*	*	*	*	*	*	*	*	*	*	*	*	*	*	*	56
57	7	79.8	*	*	10	57.5	38	94.9	11	64.3	45	46.3	7	71.7	16	79.0	57	
58	*	*	*	*	*	*	*	*	*	*	*	*	*	*	*	*	*	58
59	*	*	*	*	*	*	*	*	*	*	6	6.2	*	*	*	*	*	59
60	*	*	*	*	*	*	*	*	*	*	*	*	*	*	*	*	*	60
61	7	79.8	*	*	9	51.7	35	87.4	11	64.3	36	37.1	*	*	14	69.1	61	
62	*	*	*	*	*	*	*	*	*	*	*	*	*	*	*	*	*	62
63	*	*	*	*	*	*	*	*	*	*	9	9.3	*	*	*	*	*	63
64	*	*	*	*	*	*	*	*	*	*	*	*	*	*	*	*	*	64
65	*	*	*	*	*	*	8	20.0	*	*	*	*	*	*	*	*	*	65
66	*	*	*	*	*	*	*	*	*	*	*	*	*	*	*	*	*	66
67	*	*	*	*	*	*	*	*	*	*	*	*	*	*	*	*	*	67
68	*	*	*	*	*	*	8	20.0	*	*	*	*	*	*	*	*	*	68
69	*	*	*	*	*	*	*	*	*	*	*	*	*	*	*	*	*	69
70	*	*	*	*	*	*	*	*	*	*	*	*	*	*	*	*	*	70
71	*	*	*	*	*	*	*	*	*	*	*	*	*	*	*	*	*	71
72	*	*	*	*	*	*	*	*	*	*	*	*	*	*	*	*	*	72
73	*	*	*	*	*	*	*	*	*	*	*	*	*	*	*	*	*	73
74	*	*	*	*	*	*	*	*	*	*	*	*	*	*	*	*	*	74
75	*	*	*	*	*	*	*	*	*	*	*	*	*	*	*	*	*	75
76	*	*	*	*	*	*	*	*	*	*	*	*	*	*	*	*	*	76
77	14	159.7	7	85.2	25	143.7	49	122.3	18	105.2	173	178.1	15	153.5	52	256.7	77	
78	*	*	*	*	*	*	24	59.9	*	*	44	45.3	*	*	20	98.7	78	
79	*	*	*	*	*	*	*	*	*	*	*	*	*	*	*	*	*	79
80	*	*	*	*	*	*	22	54.9	*	*	40	41.2	*	*	19	93.8	80	
81	*	*	*	*	*	*	6	15.0	*	*	9	9.3	*	*	*	*	*	81
82	*	*	*	*	*	*	*	*	*	*	*	*	*	*	*	*	*	82
83	*	*	*	*	*	*	*	*	*	*	*	*	*	*	*	*	*	83
84	*	*	*	*	*	*	*	*	*	*	*	*	*	*	*	*	*	84

* In this table, counts of five or less births/deaths and rates based on these counts, are suppressed to protect confidentiality.

TABLE 5 (CONTINUED)
SUMMARY OF SELECTED VITAL EVENTS BY COUNTY
2015

Line No.		Floyd		Franklin		Fremont		Line No.
		Number	Rate	Number	Rate	Number	Rate	
1	Population – July 1	15,960	...	10,295	...	6,906	...	1
2	Live Births	208	13.0	126	12.2	87	12.6	2
3	Out-of-Wedlock	78	375.0	48	381.0	41	471.3	3
4	Mother under age 20	9	43.3	*	*	6	69.0	4
5	Low Birth Weight < 2,500 Grams	6	28.8	9	71.4	6	69.0	5
6	Congenital Malformations	*	*	*	*	*	*	6
7	Deaths from All Causes	187	11.7	105	10.2	92	13.3	7
8	Maternal Deaths	*	*	*	*	*	*	8
9	Fetal Deaths	*	*	*	*	*	*	9
10	Neonatal Deaths	*	*	*	*	*	*	10
11	Perinatal Deaths	*	*	*	*	*	*	11
12	Infant Deaths	*	*	*	*	*	*	12
13	Induced Termination of Pregnancy	13
14	Spontaneous Termination of Pregnancy	14
15	Marriages	100	6.3	37	3.6	45	6.5	15
16	Same-Gender Marriages	*	*	*	*	*	*	16
17	Dissolutions	20	1.3	8	0.8	24	3.5	17
– Selected Causes of Death –								
18	Tuberculosis, All Forms	*	*	*	*	*	*	18
19	Tuberculosis of Respiratory System	*	*	*	*	*	*	19
20	Other Tuberculosis	*	*	*	*	*	*	20
21	Syphilis	*	*	*	*	*	*	21
22	Other Infective and Parasitic Diseases	*	*	*	*	*	*	22
23	Malignant Neoplasms, Including Neoplasms of Lymphatic and Hematopoietic Tissues	43	269.4	23	223.4	21	304.1	23
24	Malignant Neoplasms of Lip, Oral Cavity, and Pharynx	*	*	*	*	*	*	24
25	Malignant Neoplasms of Digestive Organs and Peritoneum	10	62.7	9	87.4	*	*	25
26	Malignant Neoplasms of Respiratory and Intrathoracic Organ	7	43.9	*	*	7	101.4	26
27	Malignant Neoplasms of Breast	*	*	*	*	*	*	27
28	Malignant Neoplasms of Genital Organs	*	*	*	*	*	*	28
29	Malignant Neoplasms of Urinary Organs	*	*	*	*	*	*	29
30	Malignant Neoplasms of All Other and Unspecified Sites	11	68.9	*	*	*	*	30
31	Leukemia	*	*	*	*	*	*	31
32	Other Neoplasms of Lymphatic and Hematopoietic Tissues	*	*	*	*	*	*	32
33	Benign Neoplasms, Carcinoma In Situ, and Neoplasms of Uncertain Behavior and of Unspecified Nature	*	*	*	*	*	*	33
34	Anemias	*	*	*	*	*	*	34
35	Diabetes Mellitus	6	37.6	*	*	7	101.4	35
36	Meningitis	*	*	*	*	*	*	36
37	Alzheimer's Disease	10	62.7	*	*	*	*	37
38	Major Cardiovascular Diseases	73	457.4	31	301.1	20	289.6	38
39	Diseases of Heart	56	350.9	30	291.4	18	260.6	39
40	Rheumatic Fever and Rheumatic Heart Disease	*	*	*	*	*	*	40
41	Hypertensive Heart Disease	*	*	*	*	*	*	41
42	Hypertensive Heart and Renal Disease	*	*	*	*	*	*	42
43	Ischemic Heart Disease	45	282.0	26	252.5	14	202.7	43
44	Acute Myocardial Infarction	*	*	*	*	8	115.8	44
45	Other Acute and Subacute Forms of Ischemic Heart Disease	*	*	*	*	*	*	45
46	Other Forms of Chronic Ischemic Heart Disease	40	250.6	25	242.8	6	86.9	46
47	Atherosclerotic Cardiovascular Disease	*	*	13	126.3	*	*	47
48	All Other Forms of Chronic Ischemic Heart Disease	36	225.6	12	116.6	*	*	48
49	Other Heart Diseases	9	56.4	*	*	*	*	49
50	Essential Hypertension and Hypertensive Renal Disease	*	*	*	*	*	*	50
51	Cerebrovascular Diseases	10	62.7	*	*	*	*	51
52	Atherosclerosis	7	43.9	*	*	*	*	52
53	Other Diseases of Circulatory System	*	*	*	*	*	*	53
54	Influenza	*	*	*	*	*	*	54
55	Pneumonia	*	*	*	*	*	*	55
56	Acute Bronchitis and Bronchiolitis	*	*	*	*	*	*	56
57	Chronic Lower Respiratory Diseases	7	43.9	7	68.0	9	130.3	57
58	Bronchitis, Chronic and Unspecified	*	*	*	*	*	*	58
59	Emphysema	*	*	*	*	*	*	59
60	Asthma	*	*	*	*	*	*	60
61	Other Chronic Lower Respiratory Diseases	7	43.9	6	58.3	7	101.4	61
62	Peptic Ulcer	*	*	*	*	*	*	62
63	Chronic Liver Disease and Cirrhosis	*	*	*	*	*	*	63
64	Cholelithiasis and Other Disorders of the Gallbladder	*	*	*	*	*	*	64
65	Nephritis, Nephrotic Syndrome, and Nephrosis	*	*	*	*	*	*	65
66	Acute and Rapidly Progressive Nephritic and Nephrotic Syndrome	*	*	*	*	*	*	66
67	Chronic Glomerulonephritis, Nephritis and Nephrosis not Specified as Acute or Chronic & Renal Sclerosis Unspecified	*	*	*	*	*	*	67
68	Renal Failure	*	*	*	*	*	*	68
69	Other Disorders of Kidney	*	*	*	*	*	*	69
70	Infections of Kidney	*	*	*	*	*	*	70
71	Hyperplasia of Prostate	*	*	*	*	*	*	71
72	Complications of Pregnancy, Childbirth and the Puerperium	*	*	*	*	*	*	72
73	Certain Conditions Originating in the Perinatal Period	*	*	*	*	*	*	73
74	Congenital Malformations, Deformations and Chromosomal Abnormalities	*	*	*	*	*	*	74
75	Sudden Infant Death Syndrome	*	*	*	*	*	*	75
76	Symptoms, Signs and Abnormal Findings, Not Elsewhere Classified	*	*	*	*	*	*	76
77	All Other Diseases	21	131.6	24	233.1	25	362.0	77
78	Unintentional Injuries	10	62.7	6	58.3	*	*	78
79	Motor Vehicle Crashes	*	*	*	*	*	*	79
80	All Other Unintentional Injuries	8	50.1	6	58.3	*	*	80
81	Suicides	*	*	*	*	*	*	81
82	Teen Suicides	*	*	*	*	*	*	82
83	Homicide and Legal Intervention	*	*	*	*	*	*	83
84	Other External Causes	*	*	*	*	*	*	84

* In this table, counts of five or less births/deaths and rates based on these counts, are suppressed to protect confidentiality.

TABLE 5 (CONTINUED)
SUMMARY OF SELECTED VITAL EVENTS BY COUNTY
2015

Line No.	Greene		Grundy		Guthrie		Hamilton		Hancock		Hardin		Harrison		Henry		Line No.
	Number	Rate	Number	Rate	Number	Rate	Number	Rate	Number	Rate	Number	Rate	Number	Rate	Number	Rate	
1	9,027	...	12,435	...	10,676	...	15,190	...	10,974	...	17,367	...	14,265	...	19,950	...	1
2	106	11.7	111	8.9	116	10.9	185	12.2	116	10.6	212	12.2	162	11.4	236	11.8	2
3	48	452.8	31	279.3	34	293.1	66	356.8	29	250.0	66	311.3	67	413.6	98	415.3	3
4	*	*	*	*	9	77.6	12	64.9	*	*	*	*	10	61.7	*	*	4
5	12	113.2	*	*	11	94.8	8	43.2	9	77.6	12	56.6	9	55.6	16	67.8	5
6	*	*	*	*	*	*	*	*	*	*	*	*	*	*	*	*	6
7	121	13.4	121	9.7	132	12.4	161	10.6	115	10.5	230	13.2	181	12.7	211	10.6	7
8	*	*	*	*	*	*	*	*	*	*	*	*	*	*	*	*	8
9	*	*	*	*	*	*	*	*	*	*	*	*	*	*	*	*	9
10	*	*	*	*	*	*	*	*	*	*	*	*	*	*	*	*	10
11	*	*	*	*	*	*	*	*	*	*	*	*	*	*	*	*	11
12	*	*	*	*	*	*	*	*	*	*	*	*	*	*	*	*	12
13	13
14	14
15	58	6.4	59	4.7	92	8.6	110	7.2	71	6.5	103	5.9	81	5.7	114	5.7	15
16	*	*	*	*	*	*	*	*	*	*	*	*	*	*	*	*	16
17	16	1.8	24	1.9	26	2.4	12	0.8	12	1.1	34	2.0	47	3.3	9	0.5	17
- Selected Causes of Death -																	
18	*	*	*	*	*	*	*	*	*	*	*	*	*	*	*	*	18
19	*	*	*	*	*	*	*	*	*	*	*	*	*	*	*	*	19
20	*	*	*	*	*	*	*	*	*	*	*	*	*	*	*	*	20
21	*	*	*	*	*	*	*	*	*	*	*	*	*	*	*	*	21
22	*	*	*	*	*	*	*	*	*	*	*	*	*	*	6	30.1	22
23	23	254.8	23	185.0	37	346.6	36	237.0	18	164.0	61	351.2	30	210.3	47	235.6	23
24	*	*	*	*	*	*	*	*	*	*	*	*	*	*	*	*	24
25	*	*	*	*	11	103.0	8	52.7	*	*	9	51.8	8	56.1	15	75.2	25
26	8	88.6	*	*	13	121.8	11	72.4	6	54.7	24	138.2	10	70.1	15	75.2	26
27	*	*	*	*	*	*	*	*	*	*	*	*	*	*	*	*	27
28	*	*	8	64.3	*	*	*	*	*	*	7	40.3	*	*	*	*	28
29	*	*	*	*	*	*	*	*	*	*	*	*	*	*	*	*	29
30	*	*	*	*	*	*	*	*	*	*	*	*	*	*	*	*	30
31	*	*	*	*	*	*	*	*	*	*	*	*	*	*	*	*	31
32	*	*	*	*	*	*	*	*	*	*	9	51.8	*	*	*	*	32
33	*	*	*	*	*	*	*	*	*	*	*	*	*	*	*	*	33
34	*	*	*	*	*	*	*	*	*	*	*	*	*	*	*	*	34
35	*	*	*	*	7	65.6	6	39.5	*	*	6	34.5	10	70.1	9	45.1	35
36	*	*	*	*	*	*	*	*	*	*	*	*	*	*	*	*	36
37	*	*	7	56.3	7	65.6	15	98.7	*	*	9	51.8	9	63.1	8	40.1	37
38	40	443.1	36	289.5	51	477.7	46	302.8	43	391.8	77	443.4	56	392.6	68	340.9	38
39	35	387.7	29	233.2	29	271.6	38	250.2	32	291.6	60	345.5	46	322.5	51	255.6	39
40	*	*	*	*	*	*	*	*	*	*	*	*	*	*	*	*	40
41	*	*	*	*	*	*	*	*	6	54.7	*	*	6	42.1	6	30.1	41
42	*	*	*	*	*	*	*	*	*	*	*	*	*	*	*	*	42
43	20	221.6	15	120.6	23	215.4	26	171.2	19	173.1	50	287.9	30	210.3	36	180.5	43
44	7	77.5	*	*	13	121.8	8	52.7	*	*	25	144.0	7	49.1	14	70.2	44
45	*	*	*	*	*	*	*	*	*	*	*	*	*	*	*	*	45
46	13	144.0	12	96.5	10	93.7	18	118.5	15	136.7	25	144.0	23	161.2	22	110.3	46
47	*	*	*	*	*	*	*	*	*	*	8	46.1	*	*	*	*	47
48	8	88.6	7	56.3	10	93.7	16	105.3	12	109.3	17	97.9	19	133.2	17	85.2	48
49	12	132.9	7	56.3	*	*	8	52.7	6	54.7	8	46.1	9	63.1	9	45.1	49
50	*	*	*	*	*	*	*	*	*	*	*	*	*	*	*	*	50
51	*	*	*	*	13	121.8	8	52.7	7	63.8	13	74.9	6	42.1	12	60.2	51
52	*	*	*	*	*	*	*	*	*	*	*	*	*	*	*	*	52
53	*	*	*	*	*	*	*	*	*	*	*	*	*	*	*	*	53
54	*	*	*	*	*	*	*	*	*	*	*	*	*	*	*	*	54
55	*	*	*	*	*	*	*	*	*	*	*	*	*	*	*	*	55
56	*	*	*	*	*	*	*	*	*	*	*	*	*	*	*	*	56
57	13	144.0	9	72.4	*	*	14	92.2	*	*	16	92.1	23	161.2	14	70.2	57
58	*	*	*	*	*	*	*	*	*	*	*	*	*	*	*	*	58
59	*	*	*	*	*	*	*	*	*	*	*	*	*	*	*	*	59
60	*	*	*	*	*	*	*	*	*	*	*	*	*	*	*	*	60
61	13	144.0	9	72.4	*	*	12	79.0	*	*	15	86.4	21	147.2	13	65.2	61
62	*	*	*	*	*	*	*	*	*	*	*	*	*	*	*	*	62
63	*	*	*	*	*	*	*	*	*	*	*	*	*	*	*	*	63
64	*	*	*	*	*	*	*	*	*	*	*	*	*	*	*	*	64
65	*	*	*	*	*	*	*	*	*	*	*	*	*	*	*	*	65
66	*	*	*	*	*	*	*	*	*	*	*	*	*	*	*	*	66
67	*	*	*	*	*	*	*	*	*	*	*	*	*	*	*	*	67
68	*	*	*	*	*	*	*	*	*	*	*	*	*	*	*	*	68
69	*	*	*	*	*	*	*	*	*	*	*	*	*	*	*	*	69
70	*	*	*	*	*	*	*	*	*	*	*	*	*	*	*	*	70
71	*	*	*	*	*	*	*	*	*	*	*	*	*	*	*	*	71
72	*	*	*	*	*	*	*	*	*	*	*	*	*	*	*	*	72
73	*	*	*	*	*	*	*	*	*	*	*	*	*	*	*	*	73
74	*	*	*	*	*	*	*	*	*	*	*	*	*	*	*	*	74
75	*	*	*	*	*	*	*	*	*	*	*	*	*	*	*	*	75
76	*	*	*	*	*	*	*	*	*	*	*	*	*	*	*	*	76
77	21	232.6	26	209.1	12	112.4	22	144.8	21	191.4	35	201.5	38	266.4	30	150.4	77
78	6	66.5	*	*	*	*	9	59.2	8	72.9	10	57.6	7	49.1	10	50.1	78
79	*	*	*	*	*	*	*	*	*	*	*	*	*	*	*	*	79
80	*	*	*	*	*	*	7	46.1	6	54.7	7	40.3	*	*	8	40.1	80
81	*	*	*	*	*	*	*	*	*	*	*	*	*	*	*	*	81
82	*	*	*	*	*	*	*	*	*	*	*	*	*	*	*	*	82
83	*	*	*	*	*	*	*	*	*	*	*	*	*	*	*	*	83
84	*	*	*	*	*	*	*	*	*	*	*	*	*	*	*	*	84

* In this table, counts of five or less births/deaths and rates based on these counts, are suppressed to protect confidentiality.

TABLE 5 (CONTINUED)
SUMMARY OF SELECTED VITAL EVENTS BY COUNTY
2015

Line No.		Howard		Humboldt		Ida		Line No.
		Number	Rate	Number	Rate	Number	Rate	
1	Population – July 1	9,410	...	9,555	...	7,028	...	1
2	Live Births	126	13.4	102	10.7	85	12.1	2
3	Out-of-Wedlock	36	285.7	32	313.7	25	294.1	3
4	Mother under age 20	*	*	*	*	*	*	4
5	Low Birth Weight < 2,500 Grams	15	119.0	8	78.4	*	*	5
6	Congenital Malformations	*	*	*	*	*	*	6
7	Deaths from All Causes	93	9.9	108	11.3	75	10.7	7
8	Maternal Deaths	*	*	*	*	*	*	8
9	Fetal Deaths	*	*	*	*	*	*	9
10	Neonatal Deaths	*	*	*	*	*	*	10
11	Perinatal Deaths	*	*	*	*	*	*	11
12	Infant Deaths	*	*	*	*	*	*	12
13	Induced Termination of Pregnancy	13
14	Spontaneous Termination of Pregnancy	14
15	Marriages	72	7.7	67	7.0	41	5.8	15
16	Same-Gender Marriages	*	*	*	*	*	*	16
17	Dissolutions	18	1.9	15	1.6	11	1.6	17
– Selected Causes of Death –								
18	Tuberculosis, All Forms	*	*	*	*	*	*	18
19	Tuberculosis of Respiratory System	*	*	*	*	*	*	19
20	Other Tuberculosis	*	*	*	*	*	*	20
21	Syphilis	*	*	*	*	*	*	21
22	Other Infective and Parasitic Diseases	*	*	*	*	*	*	22
23	Malignant Neoplasms, Including Neoplasms of Lymphatic and Hematopoietic Tissues	18	191.3	23	240.7	11	156.5	23
24	Malignant Neoplasms of Lip, Oral Cavity, and Pharynx	*	*	*	*	*	*	24
25	Malignant Neoplasms of Digestive Organs and Peritoneum	*	*	6	62.8	*	*	25
26	Malignant Neoplasms of Respiratory and Intrathoracic Organ	8	85.0	8	83.7	*	*	26
27	Malignant Neoplasms of Breast	*	*	*	*	*	*	27
28	Malignant Neoplasms of Genital Organs	*	*	*	*	*	*	28
29	Malignant Neoplasms of Urinary Organs	*	*	*	*	*	*	29
30	Malignant Neoplasms of All Other and Unspecified Sites	*	*	*	*	*	*	30
31	Leukemia	*	*	*	*	*	*	31
32	Other Neoplasms of Lymphatic and Hematopoietic Tissues	*	*	*	*	*	*	32
33	Benign Neoplasms, Carcinoma In Situ, and Neoplasms of Uncertain Behavior and of Unspecified Nature	*	*	*	*	*	*	33
34	Anemias	*	*	*	*	*	*	34
35	Diabetes Mellitus	*	*	*	*	*	*	35
36	Meningitis	*	*	*	*	*	*	36
37	Alzheimer's Disease	*	*	*	*	*	*	37
38	Major Cardiovascular Diseases	40	425.1	48	502.4	22	313.0	38
39	Diseases of Heart	33	350.7	46	481.4	11	156.5	39
40	Rheumatic Fever and Rheumatic Heart Disease	*	*	*	*	*	*	40
41	Hypertensive Heart Disease	*	*	*	*	*	*	41
42	Hypertensive Heart and Renal Disease	*	*	*	*	*	*	42
43	Ischemic Heart Disease	28	297.6	40	418.6	9	128.1	43
44	Acute Myocardial Infarction	*	*	*	*	*	*	44
45	Other Acute and Subacute Forms of Ischemic Heart Disease	*	*	*	*	*	*	45
46	Other Forms of Chronic Ischemic Heart Disease	23	244.4	40	418.6	6	85.4	46
47	Atherosclerotic Cardiovascular Disease	*	*	20	209.3	*	*	47
48	All Other Forms of Chronic Ischemic Heart Disease	23	244.4	20	209.3	6	85.4	48
49	Other Heart Diseases	*	*	*	*	*	*	49
50	Essential Hypertension and Hypertensive Renal Disease	*	*	*	*	*	*	50
51	Cerebrovascular Diseases	*	*	*	*	6	85.4	51
52	Atherosclerosis	*	*	*	*	*	*	52
53	Other Diseases of Circulatory System	*	*	*	*	*	*	53
54	Influenza	*	*	*	*	*	*	54
55	Pneumonia	*	*	*	*	*	*	55
56	Acute Bronchitis and Bronchiolitis	*	*	*	*	*	*	56
57	Chronic Lower Respiratory Diseases	*	*	7	73.3	*	*	57
58	Bronchitis, Chronic and Unspecified	*	*	*	*	*	*	58
59	Emphysema	*	*	*	*	*	*	59
60	Asthma	*	*	*	*	*	*	60
61	Other Chronic Lower Respiratory Diseases	*	*	*	*	*	*	61
62	Peptic Ulcer	*	*	*	*	*	*	62
63	Chronic Liver Disease and Cirrhosis	*	*	*	*	*	*	63
64	Cholelithiasis and Other Disorders of the Gallbladder	*	*	*	*	*	*	64
65	Nephritis, Nephrotic Syndrome, and Nephrosis	*	*	*	*	*	*	65
66	Acute and Rapidly Progressive Nephritic and Nephrotic Syndrome	*	*	*	*	*	*	66
67	Chronic Glomerulonephritis, Nephritis and Nephritis not Specified as Acute or Chronic & Renal Sclerosis Unspecified	*	*	*	*	*	*	67
68	Renal Failure	*	*	*	*	*	*	68
69	Other Disorders of Kidney	*	*	*	*	*	*	69
70	Infections of Kidney	*	*	*	*	*	*	70
71	Hyperplasia of Prostate	*	*	*	*	*	*	71
72	Complications of Pregnancy, Childbirth and the Puerperium	*	*	*	*	*	*	72
73	Certain Conditions Originating in the Perinatal Period	*	*	*	*	*	*	73
74	Congenital Malformations, Deformations and Chromosomal Abnormalities	*	*	*	*	*	*	74
75	Sudden Infant Death Syndrome	*	*	*	*	*	*	75
76	Symptoms, Signs and Abnormal Findings, Not Elsewhere Classified	*	*	*	*	*	*	76
77	All Other Diseases	12	127.5	13	136.1	26	369.9	77
78	Unintentional Injuries	*	*	*	*	*	*	78
79	Motor Vehicle Crashes	*	*	*	*	*	*	79
80	All Other Unintentional Injuries	*	*	*	*	*	*	80
81	Suicides	*	*	*	*	*	*	81
82	Teen Suicides	*	*	*	*	*	*	82
83	Homicide and Legal Intervention	*	*	*	*	*	*	83
84	Other External Causes	*	*	*	*	*	*	84

* In this table, counts of five or less births/deaths and rates based on these counts, are suppressed to protect confidentiality.

TABLE 5 (CONTINUED)
SUMMARY OF SELECTED VITAL EVENTS BY COUNTY
2015

Line No.	Iowa		Jackson		Jasper		Jefferson		Johnson		Jones		Keokuk		Kossuth		Line No.
	Number	Rate	Number	Rate	Number	Rate	Number	Rate	Number	Rate	Number	Rate	Number	Rate	Number	Rate	
1	16,401	...	19,444	...	36,827	...	17,555	...	144,251	...	20,466	...	10,163	...	15,165	...	1
2	189	11.5	229	11.8	395	10.7	169	9.6	1,806	12.5	216	10.6	122	12.0	168	11.1	2
3	42	222.2	86	375.5	135	341.8	64	378.7	394	218.2	71	328.7	39	319.7	52	309.5	3
4	8	42.3	11	48.0	19	48.1	10	59.2	36	19.9	11	50.9	*	*	7	41.7	4
5	10	52.9	11	48.0	29	73.4	8	47.3	127	70.3	9	41.7	12	98.4	7	41.7	5
6	*	*	*	*	*	*	*	*	7	3.9	*	*	*	*	*	*	6
7	191	11.6	225	11.6	385	10.5	153	8.7	688	4.8	209	10.2	107	10.5	192	12.7	7
8	*	*	*	*	*	*	*	*	*	*	*	*	*	*	*	*	8
9	*	*	*	*	*	*	*	*	10	5.5	*	*	*	*	*	*	9
10	*	*	*	*	*	*	*	*	*	*	*	*	*	*	*	*	10
11	*	*	*	*	*	*	*	*	11	6.1	*	*	*	*	*	*	11
12	*	*	*	*	*	*	*	*	*	*	*	*	*	*	*	*	12
13	13
14	14
15	91	5.5	142	7.3	213	5.8	109	6.2	951	6.6	109	5.3	70	6.9	97	6.4	15
16	*	*	*	*	*	*	*	*	29	0.2	*	*	*	*	*	*	16
17	29	1.8	31	1.6	12	0.3	15	0.9	105	0.7	18	0.9	14	1.4	37	2.4	17
- Selected Causes of Death -																	
18	*	*	*	*	*	*	*	*	*	*	*	*	*	*	*	*	18
19	*	*	*	*	*	*	*	*	*	*	*	*	*	*	*	*	19
20	*	*	*	*	*	*	*	*	*	*	*	*	*	*	*	*	20
21	*	*	*	*	*	*	*	*	*	*	*	*	*	*	*	*	21
22	*	*	*	*	*	*	*	*	11	7.6	*	*	*	*	*	*	22
23	40	243.9	55	282.9	78	211.8	33	188.0	171	118.5	44	215.0	25	246.0	33	217.6	23
24	*	*	*	*	*	*	*	*	*	*	*	*	*	*	*	*	24
25	8	48.8	18	92.6	18	48.9	11	62.7	50	34.7	6	29.3	11	108.2	*	*	25
26	*	*	9	46.3	23	62.5	7	39.9	51	35.4	14	68.4	6	59.0	*	*	26
27	6	36.6	*	*	*	*	*	*	12	8.3	*	*	*	*	*	*	27
28	7	42.7	8	41.1	11	29.9	*	*	16	11.1	6	29.3	*	*	*	*	28
29	*	*	*	*	*	*	*	*	*	*	7	34.2	*	*	*	*	29
30	7	42.7	*	*	9	24.4	6	34.2	19	13.2	*	*	*	*	10	65.9	30
31	*	*	6	30.9	*	*	*	*	*	*	*	*	*	*	*	*	31
32	*	*	*	*	6	16.3	*	*	12	8.3	*	*	*	*	*	*	32
33	*	*	*	*	*	*	*	*	*	*	*	*	*	*	*	*	33
34	*	*	*	*	*	*	*	*	*	*	*	*	*	*	*	*	34
35	6	36.6	7	36.0	22	59.7	*	*	16	11.1	*	*	7	68.9	13	85.7	35
36	*	*	*	*	*	*	*	*	*	*	*	*	*	*	*	*	36
37	6	36.6	12	61.7	10	27.2	6	34.2	20	13.9	10	48.9	*	*	6	39.6	37
38	72	439.0	83	426.9	121	328.6	55	313.3	220	152.5	64	312.7	33	324.7	59	389.1	38
39	51	311.0	67	344.6	99	268.8	42	239.2	172	119.2	51	249.2	27	265.7	48	316.5	39
40	*	*	*	*	*	*	*	*	*	*	*	*	*	*	*	*	40
41	*	*	*	*	*	*	*	*	20	13.9	*	*	8	78.7	6	39.6	41
42	*	*	*	*	*	*	*	*	*	*	*	*	*	*	*	*	42
43	31	189.0	47	241.7	62	168.4	33	188.0	100	69.3	36	175.9	11	108.2	33	217.6	43
44	14	85.4	13	66.9	24	65.2	6	34.2	18	12.5	17	83.1	6	59.0	*	*	44
45	*	*	*	*	*	*	*	*	*	*	*	*	*	*	*	*	45
46	17	103.7	34	174.9	38	103.2	27	153.8	82	56.8	19	92.8	*	*	28	184.6	46
47	*	*	*	*	7	19.0	13	74.1	56	38.8	*	*	*	*	*	*	47
48	15	91.5	32	164.6	31	84.2	14	79.7	26	18.0	17	83.1	*	*	28	184.6	48
49	14	85.4	20	102.9	36	97.8	*	*	46	31.9	10	48.9	7	68.9	8	52.8	49
50	*	*	6	30.9	*	*	*	*	11	7.6	*	*	*	*	7	46.2	50
51	18	109.7	8	41.1	19	51.6	11	62.7	31	21.5	11	53.7	*	*	*	*	51
52	*	*	*	*	*	*	*	*	*	*	*	*	*	*	*	*	52
53	*	*	*	*	*	*	*	*	*	*	*	*	*	*	*	*	53
54	*	*	*	*	*	*	*	*	*	*	*	*	*	*	*	*	54
55	*	*	*	*	10	27.2	*	*	*	*	*	*	*	*	6	39.6	55
56	*	*	*	*	*	*	*	*	*	*	*	*	*	*	*	*	56
57	9	54.9	19	97.7	29	78.7	12	68.4	29	20.1	22	107.5	9	88.6	15	98.9	57
58	*	*	*	*	*	*	*	*	*	*	*	*	*	*	*	*	58
59	*	*	*	*	*	*	*	*	*	*	*	*	*	*	*	*	59
60	*	*	*	*	*	*	*	*	*	*	*	*	*	*	*	*	60
61	7	42.7	14	72.0	27	73.3	12	68.4	27	18.7	22	107.5	8	78.7	15	98.9	61
62	*	*	*	*	*	*	*	*	*	*	*	*	*	*	*	*	62
63	*	*	*	*	*	*	*	*	14	9.7	*	*	*	*	*	*	63
64	*	*	*	*	*	*	*	*	*	*	*	*	*	*	*	*	64
65	*	*	*	*	6	16.3	*	*	*	*	*	*	*	*	*	*	65
66	*	*	*	*	*	*	*	*	*	*	*	*	*	*	*	*	66
67	*	*	*	*	*	*	*	*	*	*	*	*	*	*	*	*	67
68	*	*	*	*	*	*	*	*	*	*	*	*	*	*	*	*	68
69	*	*	*	*	*	*	*	*	*	*	*	*	*	*	*	*	69
70	*	*	*	*	*	*	*	*	*	*	*	*	*	*	*	*	70
71	*	*	*	*	*	*	*	*	*	*	*	*	*	*	*	*	71
72	*	*	*	*	*	*	*	*	*	*	*	*	*	*	*	*	72
73	*	*	*	*	*	*	*	*	*	*	*	*	*	*	*	*	73
74	*	*	*	*	*	*	*	*	*	*	*	*	*	*	*	*	74
75	*	*	*	*	*	*	*	*	*	*	*	*	*	*	*	*	75
76	*	*	*	*	6	16.3	*	*	*	*	*	*	*	*	*	*	76
77	35	213.4	27	138.9	64	173.8	14	79.7	127	88.0	35	171.0	16	157.4	30	197.8	77
78	7	42.7	10	51.4	18	48.9	10	57.0	38	26.3	11	53.7	6	59.0	11	72.5	78
79	*	*	*	*	*	*	*	*	6	4.2	*	*	*	*	*	*	79
80	6	36.6	7	36.0	15	40.7	8	45.6	32	22.2	8	39.1	*	*	9	59.3	80
81	*	*	*	*	*	*	*	*	13	9.0	*	*	*	*	*	*	81
82	*	*	*	*	*	*	*	*	*	*	*	*	*	*	*	*	82
83	*	*	*	*	*	*	*	*	*	*	*	*	*	*	*	*	83
84	*	*	*	*	*	*	*	*	*	*	*	*	*	*	*	*	84

* In this table, counts of five or less births/deaths and rates based on these counts, are suppressed to protect confidentiality.

TABLE 5 (CONTINUED)
SUMMARY OF SELECTED VITAL EVENTS BY COUNTY
2015

Line No.		Lee		Linn		Louisa		Line No.
		Number	Rate	Number	Rate	Number	Rate	
1	Population – July 1	35,089	...	219,916	...	11,185	...	1
2	Live Births	415	11.8	2,851	13.0	147	13.1	2
3	Out-of-Wedlock	192	462.7	1,028	360.6	43	292.5	3
4	Mother under age 20	30	72.3	89	31.2	11	74.8	4
5	Low Birth Weight < 2,500 Grams	31	74.7	190	66.6	14	95.2	5
6	Congenital Malformations	*	*	14	4.9	*	*	6
7	Deaths from All Causes	430	12.3	1,722	7.8	108	9.7	7
8	Maternal Deaths	*	*	*	*	*	*	8
9	Fetal Deaths	*	*	11	3.9	*	*	9
10	Neonatal Deaths	*	*	13	4.6	*	*	10
11	Perinatal Deaths	*	*	24	8.4	*	*	11
12	Infant Deaths	*	*	15	5.3	*	*	12
13	Induced Termination of Pregnancy	13
14	Spontaneous Termination of Pregnancy	14
15	Marriages	211	6.0	1,250	5.7	58	5.2	15
16	Same-Gender Marriages	*	*	31	0.1	*	*	16
17	Dissolutions	35	1.0	150	0.7	22	2.0	17
– Selected Causes of Death –								
18	Tuberculosis, All Forms	*	*	*	*	*	*	18
19	Tuberculosis of Respiratory System	*	*	*	*	*	*	19
20	Other Tuberculosis	*	*	*	*	*	*	20
21	Syphilis	*	*	*	*	*	*	21
22	Other Infective and Parasitic Diseases	11	31.3	22	10.0	*	*	22
23	Malignant Neoplasms, Including Neoplasms of Lymphatic and Hematopoietic Tissues	73	208.0	381	173.2	31	277.2	23
24	Malignant Neoplasms of Lip, Oral Cavity, and Pharynx	*	*	*	*	*	*	24
25	Malignant Neoplasms of Digestive Organs and Peritoneum	22	62.7	91	41.4	7	62.6	25
26	Malignant Neoplasms of Respiratory and Intrathoracic Organ	19	54.1	123	55.9	10	89.4	26
27	Malignant Neoplasms of Breast	*	*	22	10.0	*	*	27
28	Malignant Neoplasms of Genital Organs	6	17.1	35	15.9	*	*	28
29	Malignant Neoplasms of Urinary Organs	*	*	20	9.1	*	*	29
30	Malignant Neoplasms of All Other and Unspecified Sites	13	37.0	54	24.6	*	*	30
31	Leukemia	*	*	8	3.6	*	*	31
32	Other Neoplasms of Lymphatic and Hematopoietic Tissues	*	*	24	10.9	*	*	32
33	Benign Neoplasms, Carcinoma In Situ, and Neoplasms of Uncertain Behavior and of Unspecified Nature	*	*	8	3.6	*	*	33
34	Anemias	*	*	*	*	*	*	34
35	Diabetes Mellitus	14	39.9	82	37.3	*	*	35
36	Meningitis	*	*	*	*	*	*	36
37	Alzheimer's Disease	31	88.3	88	40.0	*	*	37
38	Major Cardiovascular Diseases	139	396.1	475	216.0	31	277.2	38
39	Diseases of Heart	109	310.6	386	175.5	21	187.8	39
40	Rheumatic Fever and Rheumatic Heart Disease	*	*	*	*	*	*	40
41	Hypertensive Heart Disease	*	*	13	5.9	*	*	41
42	Hypertensive Heart and Renal Disease	*	*	*	*	*	*	42
43	Ischemic Heart Disease	81	230.8	264	120.0	13	116.2	43
44	Acute Myocardial Infarction	24	68.4	74	33.6	*	*	44
45	Other Acute and Subacute Forms of Ischemic Heart Disease	*	*	*	*	*	*	45
46	Other Forms of Chronic Ischemic Heart Disease	57	162.4	190	86.4	10	89.4	46
47	Atherosclerotic Cardiovascular Disease	26	74.1	96	43.7	*	*	47
48	All Other Forms of Chronic Ischemic Heart Disease	31	88.3	94	42.7	8	71.5	48
49	Other Heart Diseases	22	62.7	103	46.8	6	53.6	49
50	Essential Hypertension and Hypertensive Renal Disease	*	*	7	3.2	*	*	50
51	Cerebrovascular Diseases	22	62.7	67	30.5	*	*	51
52	Atherosclerosis	*	*	*	*	*	*	52
53	Other Diseases of Circulatory System	*	*	14	6.4	*	*	53
54	Influenza	*	*	9	4.1	*	*	54
55	Pneumonia	8	22.8	26	11.8	*	*	55
56	Acute Bronchitis and Bronchiolitis	*	*	*	*	*	*	56
57	Chronic Lower Respiratory Diseases	25	71.2	132	60.0	9	80.5	57
58	Bronchitis, Chronic and Unspecified	*	*	*	*	*	*	58
59	Emphysema	*	*	6	2.7	*	*	59
60	Asthma	*	*	*	*	*	*	60
61	Other Chronic Lower Respiratory Diseases	20	57.0	124	56.4	9	80.5	61
62	Peptic Ulcer	*	*	*	*	*	*	62
63	Chronic Liver Disease and Cirrhosis	6	17.1	26	11.8	*	*	63
64	Cholelithiasis and Other Disorders of the Gallbladder	*	*	8	3.6	*	*	64
65	Nephritis, Nephrotic Syndrome, and Nephrosis	*	*	12	5.5	*	*	65
66	Acute and Rapidly Progressive Nephritic and Nephrotic Syndrome	*	*	*	*	*	*	66
67	Chronic Glomerulonephritis, Nephritis and Nephrosis not Specified as Acute or Chronic & Renal Sclerosis Unspecified	*	*	*	*	*	*	67
68	Renal Failure	*	*	11	5.0	*	*	68
69	Other Disorders of Kidney	*	*	*	*	*	*	69
70	Infections of Kidney	*	*	*	*	*	*	70
71	Hyperplasia of Prostate	*	*	*	*	*	*	71
72	Complications of Pregnancy, Childbirth and the Puerperium	*	*	*	*	*	*	72
73	Certain Conditions Originating in the Perinatal Period	*	*	8	3.6	*	*	73
74	Congenital Malformations, Deformations and Chromosomal Abnormalities	*	*	8	3.6	*	*	74
75	Sudden Infant Death Syndrome	*	*	*	*	*	*	75
76	Symptoms, Signs and Abnormal Findings, Not Elsewhere Classified	6	17.1	*	*	*	*	76
77	All Other Diseases	68	193.8	284	129.1	12	107.3	77
78	Unintentional Injuries	30	85.5	107	48.7	7	62.6	78
79	Motor Vehicle Crashes	10	28.5	13	5.9	*	*	79
80	All Other Unintentional Injuries	20	57.0	94	42.7	*	*	80
81	Suicides	6	17.1	28	12.7	*	*	81
82	Teen Suicides	*	*	*	*	*	*	82
83	Homicide and Legal Intervention	*	*	8	3.6	*	*	83
84	Other External Causes	*	*	*	*	*	*	84

* In this table, counts of five or less births/deaths and rates based on these counts, are suppressed to protect confidentiality.

TABLE 5 (CONTINUED)
SUMMARY OF SELECTED VITAL EVENTS BY COUNTY
2015

Line No.	Lucas		Lyon		Madison		Mahaska		Marion		Marshall		Mills		Mitchell		Line No.	
	Number	Rate	Number	Rate	Number	Rate	Number	Rate	Number	Rate	Number	Rate	Number	Rate	Number	Rate		
1	8,682	...	11,745	...	15,753	...	22,324	...	33,294	...	40,746	...	14,844	...	10,832	...	1	
2	92	10.6	181	15.4	184	11.7	309	13.8	346	10.4	494	12.1	159	10.7	119	11.0	2	
3	27	293.5	26	143.6	43	233.7	100	323.6	98	283.2	215	435.2	54	339.6	27	226.9	3	
4	6	65.2	6	33.1	7	38.0	9	29.1	10	28.9	38	76.9	8	50.3	*	*	4	
5	9	97.8	7	38.7	8	43.5	23	74.4	18	52.0	37	74.9	8	50.3	7	58.8	5	
6	*	*	*	*	*	*	*	*	*	*	*	*	*	*	*	*	*	6
7	120	13.8	95	8.1	158	10.0	208	9.3	333	10.0	484	11.9	111	7.5	127	11.7	7	
8	*	*	*	*	*	*	*	*	*	*	*	*	*	*	*	*	*	8
9	*	*	*	*	*	*	*	*	*	*	*	*	*	*	*	*	*	9
10	*	*	*	*	*	*	*	*	*	*	*	*	*	*	*	*	*	10
11	*	*	*	*	*	*	*	*	*	*	*	*	*	*	*	*	*	11
12	*	*	*	*	*	*	*	*	*	*	*	*	*	*	*	*	*	12
13	13
14	14
15	61	7.0	82	7.0	122	7.7	139	6.2	193	5.8	240	5.9	197	13.3	57	5.3	15	
16	*	*	*	*	*	*	*	*	*	*	*	*	6	0.4	*	*	*	16
17	12	1.4	10	0.9	22	1.4	17	0.8	82	2.5	36	0.9	11	0.7	18	1.7	17	
- Selected Causes of Death -																		
18	*	*	*	*	*	*	*	*	*	*	*	*	*	*	*	*	*	18
19	*	*	*	*	*	*	*	*	*	*	*	*	*	*	*	*	*	19
20	*	*	*	*	*	*	*	*	*	*	*	*	*	*	*	*	*	20
21	*	*	*	*	*	*	*	*	*	*	*	*	*	*	*	*	*	21
22	*	*	*	*	*	*	*	*	11	33.0	*	*	*	*	*	*	*	22
23	24	276.4	23	195.8	31	196.8	50	224.0	71	213.3	100	245.4	18	121.3	30	277.0	23	
24	*	*	*	*	*	*	*	*	*	*	*	*	*	*	*	*	*	24
25	*	*	*	*	8	50.8	10	44.8	19	57.1	22	54.0	*	*	12	110.8	25	
26	8	92.1	6	51.1	6	38.1	14	62.7	24	72.1	35	85.9	*	*	9	83.1	26	
27	*	*	*	*	*	*	*	*	*	*	6	14.7	*	*	*	*	*	27
28	*	*	*	*	*	*	7	31.4	8	24.0	7	17.2	*	*	*	*	*	28
29	*	*	*	*	*	*	*	*	*	*	*	*	*	*	*	*	*	29
30	*	*	6	51.1	7	44.4	8	35.8	10	30.0	13	31.9	*	*	*	*	30	
31	*	*	*	*	*	*	*	*	*	*	*	*	*	*	*	*	*	31
32	*	*	*	*	*	*	*	*	*	*	6	14.7	*	*	*	*	*	32
33	*	*	*	*	*	*	*	*	*	*	*	*	*	*	*	*	*	33
34	*	*	*	*	*	*	*	*	*	*	*	*	*	*	*	*	*	34
35	11	126.7	6	51.1	15	95.2	*	*	12	36.0	18	44.2	*	*	*	*	35	
36	*	*	*	*	*	*	*	*	*	*	*	*	*	*	*	*	*	36
37	*	*	*	*	8	50.8	9	40.3	14	42.0	14	34.4	8	53.9	10	92.3	37	
38	43	495.3	32	272.5	49	311.1	57	255.3	125	375.4	137	336.2	28	188.6	52	480.1	38	
39	34	391.6	27	229.9	42	266.6	41	183.7	100	300.4	111	272.4	15	101.1	41	378.5	39	
40	*	*	*	*	*	*	*	*	*	*	*	*	*	*	*	*	*	40
41	*	*	*	*	6	38.1	*	*	*	*	32	78.5	*	*	*	*	*	41
42	*	*	*	*	*	*	*	*	*	*	*	*	*	*	*	*	*	42
43	25	288.0	15	127.7	20	127.0	33	147.8	79	237.3	52	127.6	10	67.4	31	286.2	43	
44	13	149.7	*	*	*	*	*	*	24	72.1	9	22.1	*	*	14	129.2	44	
45	*	*	*	*	*	*	*	*	*	*	*	*	*	*	*	*	*	45
46	12	138.2	13	110.7	15	95.2	28	125.4	55	165.2	42	103.1	6	40.4	17	156.9	46	
47	*	*	9	76.6	*	*	*	*	31	93.1	12	29.5	*	*	*	*	*	47
48	11	126.7	*	*	10	63.5	24	107.5	24	72.1	30	73.6	6	40.4	17	156.9	48	
49	*	*	8	68.1	14	88.9	*	*	20	60.1	26	63.8	*	*	10	92.3	49	
50	*	*	*	*	*	*	*	*	*	*	*	*	*	*	*	*	*	50
51	7	80.6	*	*	*	*	14	62.7	16	48.1	19	46.6	12	80.8	7	64.6	51	
52	*	*	*	*	*	*	*	*	*	*	*	*	*	*	*	*	*	52
53	*	*	*	*	*	*	*	*	*	*	*	*	*	*	*	*	*	53
54	*	*	*	*	*	*	*	*	*	*	6	14.7	*	*	*	*	*	54
55	*	*	*	*	*	*	8	35.8	8	24.0	6	14.7	*	*	*	*	*	55
56	*	*	*	*	*	*	*	*	*	*	*	*	*	*	*	*	*	56
57	6	69.1	*	*	11	69.8	12	53.8	21	63.1	38	93.3	14	94.3	7	64.6	57	
58	*	*	*	*	*	*	*	*	*	*	*	*	*	*	*	*	*	58
59	*	*	*	*	*	*	*	*	*	*	*	*	*	*	*	*	*	59
60	*	*	*	*	*	*	*	*	*	*	*	*	*	*	*	*	*	60
61	*	*	*	*	11	69.8	12	53.8	20	60.1	36	88.4	13	87.6	6	55.4	61	
62	*	*	*	*	*	*	*	*	*	*	*	*	*	*	*	*	*	62
63	*	*	*	*	*	*	*	*	*	*	7	17.2	*	*	*	*	*	63
64	*	*	*	*	*	*	*	*	*	*	*	*	*	*	*	*	*	64
65	*	*	*	*	*	*	*	*	*	*	*	*	*	*	*	*	*	65
66	*	*	*	*	*	*	*	*	*	*	*	*	*	*	*	*	*	66
67	*	*	*	*	*	*	*	*	*	*	*	*	*	*	*	*	*	67
68	*	*	*	*	*	*	*	*	*	*	*	*	*	*	*	*	*	68
69	*	*	*	*	*	*	*	*	*	*	*	*	*	*	*	*	*	69
70	*	*	*	*	*	*	*	*	*	*	*	*	*	*	*	*	*	70
71	*	*	*	*	*	*	*	*	*	*	*	*	*	*	*	*	*	71
72	*	*	*	*	*	*	*	*	*	*	*	*	*	*	*	*	*	72
73	*	*	*	*	*	*	*	*	*	*	*	*	*	*	*	*	*	73
74	*	*	*	*	*	*	*	*	*	*	*	*	*	*	*	*	*	74
75	*	*	*	*	*	*	*	*	*	*	*	*	*	*	*	*	*	75
76	*	*	*	*	*	*	*	*	*	*	6	14.7	*	*	*	*	*	76
77	17	195.8	11	93.7	26	165.0	33	147.8	37	111.1	106	260.1	25	168.4	15	138.5	77	
78	7	80.6	*	*	8	50.8	21	94.1	16	48.1	23	56.4	*	*	*	*	78	
79	*	*	*	*	*	*	10	44.8	*	*	7	17.2	*	*	*	*	*	79
80	6	69.1	*	*	6	38.1	11	49.3	14	42.0	16	39.3	*	*	*	*	80	
81	*	*	*	*	*	*	*	*	*	*	6	14.7	*	*	*	*	*	81
82	*	*	*	*	*	*	*	*	*	*	*	*	*	*	*	*	*	82
83	*	*	*	*	*	*	*	*	*	*	*	*	*	*	*	*	*	83
84	*	*	*	*	*	*	*	*	*	*	*	*	*	*	*	*	*	84

* In this table, counts of five or less births/deaths and rates based on these counts, are suppressed to protect confidentiality.

TABLE 5 (CONTINUED)
SUMMARY OF SELECTED VITAL EVENTS BY COUNTY
2015

Line No.		Monona		Monroe		Montgomery		Line No.
		Number	Rate	Number	Rate	Number	Rate	
1	Population – July 1	8,979	...	7,973	...	10,234	...	1
2	Live Births	86	9.6	91	11.4	116	11.3	2
3	Out-of-Wedlock	39	453.5	25	274.7	54	465.5	3
4	Mother under age 20	*	*	*	*	8	69.0	4
5	Low Birth Weight < 2,500 Grams	*	*	12	131.9	9	77.6	5
6	Congenital Malformations	*	*	*	*	*	*	6
7	Deaths from All Causes	133	14.8	100	12.5	141	13.8	7
8	Maternal Deaths	*	*	*	*	*	*	8
9	Fetal Deaths	*	*	*	*	*	*	9
10	Neonatal Deaths	*	*	*	*	*	*	10
11	Perinatal Deaths	*	*	*	*	*	*	11
12	Infant Deaths	*	*	*	*	*	*	12
13	Induced Termination of Pregnancy	13
14	Spontaneous Termination of Pregnancy	14
15	Marriages	44	4.9	41	5.1	60	5.9	15
16	Same-Gender Marriages	*	*	*	*	*	*	16
17	Dissolutions	25	2.8	9	1.1	32	3.1	17
– Selected Causes of Death –								
18	Tuberculosis, All Forms	*	*	*	*	*	*	18
19	Tuberculosis of Respiratory System	*	*	*	*	*	*	19
20	Other Tuberculosis	*	*	*	*	*	*	20
21	Syphilis	*	*	*	*	*	*	21
22	Other Infective and Parasitic Diseases	*	*	*	*	*	*	22
23	Malignant Neoplasms, Including Neoplasms of Lymphatic and Hematopoietic Tissues	27	300.7	26	326.1	26	254.1	23
24	Malignant Neoplasms of Lip, Oral Cavity, and Pharynx	*	*	*	*	*	*	24
25	Malignant Neoplasms of Digestive Organs and Peritoneum	*	*	*	*	9	87.9	25
26	Malignant Neoplasms of Respiratory and Intrathoracic Organ	12	133.6	9	112.9	10	97.7	26
27	Malignant Neoplasms of Breast	*	*	*	*	*	*	27
28	Malignant Neoplasms of Genital Organs	*	*	*	*	*	*	28
29	Malignant Neoplasms of Urinary Organs	*	*	*	*	*	*	29
30	Malignant Neoplasms of All Other and Unspecified Sites	*	*	*	*	*	*	30
31	Leukemia	*	*	*	*	*	*	31
32	Other Neoplasms of Lymphatic and Hematopoietic Tissues	*	*	*	*	*	*	32
33	Benign Neoplasms, Carcinoma In Situ, and Neoplasms of Uncertain Behavior and of Unspecified Nature	*	*	*	*	*	*	33
34	Anemias	*	*	*	*	*	*	34
35	Diabetes Mellitus	*	*	*	*	7	68.4	35
36	Meningitis	*	*	*	*	*	*	36
37	Alzheimer's Disease	*	*	*	*	6	58.6	37
38	Major Cardiovascular Diseases	60	668.2	35	439.0	40	390.9	38
39	Diseases of Heart	48	534.6	23	288.5	31	302.9	39
40	Rheumatic Fever and Rheumatic Heart Disease	*	*	*	*	*	*	40
41	Hypertensive Heart Disease	*	*	6	75.3	*	*	41
42	Hypertensive Heart and Renal Disease	*	*	*	*	*	*	42
43	Ischemic Heart Disease	37	412.1	13	163.1	27	263.8	43
44	Acute Myocardial Infarction	*	*	*	*	17	166.1	44
45	Other Acute and Subacute Forms of Ischemic Heart Disease	*	*	*	*	*	*	45
46	Other Forms of Chronic Ischemic Heart Disease	33	367.5	9	112.9	10	97.7	46
47	Atherosclerotic Cardiovascular Disease	*	*	*	*	*	*	47
48	All Other Forms of Chronic Ischemic Heart Disease	32	356.4	8	100.3	8	78.2	48
49	Other Heart Diseases	9	100.2	*	*	*	*	49
50	Essential Hypertension and Hypertensive Renal Disease	*	*	*	*	*	*	50
51	Cerebrovascular Diseases	6	66.8	9	112.9	7	68.4	51
52	Atherosclerosis	*	*	*	*	*	*	52
53	Other Diseases of Circulatory System	*	*	*	*	*	*	53
54	Influenza	*	*	*	*	*	*	54
55	Pneumonia	*	*	*	*	*	*	55
56	Acute Bronchitis and Bronchiolitis	*	*	*	*	*	*	56
57	Chronic Lower Respiratory Diseases	6	66.8	12	150.5	15	146.6	57
58	Bronchitis, Chronic and Unspecified	*	*	*	*	*	*	58
59	Emphysema	*	*	*	*	*	*	59
60	Asthma	*	*	*	*	*	*	60
61	Other Chronic Lower Respiratory Diseases	6	66.8	12	150.5	15	146.6	61
62	Peptic Ulcer	*	*	*	*	*	*	62
63	Chronic Liver Disease and Cirrhosis	*	*	*	*	*	*	63
64	Cholelithiasis and Other Disorders of the Gallbladder	*	*	*	*	*	*	64
65	Nephritis, Nephrotic Syndrome, and Nephrosis	*	*	*	*	*	*	65
66	Acute and Rapidly Progressive Nephritic and Nephrotic Syndrome	*	*	*	*	*	*	66
67	Chronic Glomerulonephritis, Nephritis and Nephritis not Specified as Acute or Chronic & Renal Sclerosis Unspecified	*	*	*	*	*	*	67
68	Renal Failure	*	*	*	*	*	*	68
69	Other Disorders of Kidney	*	*	*	*	*	*	69
70	Infections of Kidney	*	*	*	*	*	*	70
71	Hyperplasia of Prostate	*	*	*	*	*	*	71
72	Complications of Pregnancy, Childbirth and the Puerperium	*	*	*	*	*	*	72
73	Certain Conditions Originating in the Perinatal Period	*	*	*	*	*	*	73
74	Congenital Malformations, Deformations and Chromosomal Abnormalities	*	*	*	*	*	*	74
75	Sudden Infant Death Syndrome	*	*	*	*	*	*	75
76	Symptoms, Signs and Abnormal Findings, Not Elsewhere Classified	*	*	*	*	*	*	76
77	All Other Diseases	12	133.6	11	138.0	24	234.5	77
78	Unintentional Injuries	*	*	*	*	*	*	78
79	Motor Vehicle Crashes	*	*	*	*	*	*	79
80	All Other Unintentional Injuries	*	*	*	*	*	*	80
81	Suicides	*	*	*	*	*	*	81
82	Teen Suicides	*	*	*	*	*	*	82
83	Homicide and Legal Intervention	*	*	*	*	*	*	83
84	Other External Causes	*	*	*	*	*	*	84

* In this table, counts of five or less births/deaths and rates based on these counts, are suppressed to protect confidentiality.

TABLE 5 (CONTINUED)
SUMMARY OF SELECTED VITAL EVENTS BY COUNTY
2015

Line No.	Muscatine		O'Brien		Osceola		Page		Palo Alto		Plymouth		Pocahontas		Polk		Line No.	
	Number	Rate	Number	Rate	Number	Rate	Number	Rate	Number	Rate	Number	Rate	Number	Rate	Number	Rate		
1	43,011	...	13,984	...	6,154	...	15,527	...	9,133	...	24,800	...	7,008	...	467,711	...	1	
2	524	12.2	191	13.7	70	11.4	164	10.6	116	12.7	302	12.2	87	12.4	7,019	15.0	2	
3	264	503.8	59	308.9	34	485.7	72	439.0	38	327.6	101	334.4	23	264.4	2,433	346.6	3	
4	33	63.0	*	*	7	100.0	9	54.9	*	*	10	33.1	*	*	268	38.2	4	
5	43	82.1	9	47.1	*	*	12	73.2	*	*	18	59.6	*	*	528	75.2	5	
6	*	*	*	*	*	*	*	*	*	*	*	*	*	*	35	5.0	6	
7	396	9.2	197	14.1	74	12.0	174	11.2	126	13.8	214	8.6	98	14.0	3,361	7.2	7	
8	*	*	*	*	*	*	*	*	*	*	*	*	*	*	*	*	8	8
9	*	*	*	*	*	*	*	*	*	*	*	*	*	*	47	6.7	9	
10	*	*	*	*	*	*	*	*	*	*	*	*	*	*	25	3.6	10	
11	*	*	*	*	*	*	*	*	*	*	*	*	*	*	72	10.3	11	
12	*	*	*	*	*	*	*	*	*	*	*	*	*	*	40	5.7	12	
13	13	
14	14	
15	297	6.9	64	4.6	37	6.0	88	5.7	52	5.7	158	6.4	28	4.0	2,992	6.4	15	
16	*	*	*	*	*	*	*	*	*	*	*	*	*	*	135	0.3	16	
17	114	2.7	36	2.6	8	1.3	56	3.6	13	1.4	8	0.3	8	1.1	226	0.5	17	
- Selected Causes of Death -																		
18	*	*	*	*	*	*	*	*	*	*	*	*	*	*	*	*	18	
19	*	*	*	*	*	*	*	*	*	*	*	*	*	*	*	*	19	
20	*	*	*	*	*	*	*	*	*	*	*	*	*	*	*	*	20	
21	*	*	*	*	*	*	*	*	*	*	*	*	*	*	*	*	21	
22	6	13.9	*	*	*	*	*	*	*	6	24.2	*	*	77	16.5	22		
23	97	225.5	39	278.9	10	162.5	46	296.3	35	383.2	49	197.6	23	328.2	758	162.1	23	
24	*	*	*	*	*	*	*	*	*	*	*	*	*	*	13	2.8	24	
25	33	76.7	10	71.5	*	*	6	38.6	*	*	17	68.5	*	*	189	40.4	25	
26	19	44.2	12	85.8	*	*	16	103.0	6	65.7	14	56.5	7	99.9	227	48.5	26	
27	6	13.9	*	*	*	*	*	*	*	*	*	*	*	*	51	10.9	27	
28	9	20.9	*	*	*	*	*	*	6	65.7	*	*	*	*	80	17.1	28	
29	*	*	*	*	*	*	*	*	*	*	*	*	*	*	51	10.9	29	
30	11	25.6	8	57.2	*	*	10	64.4	8	87.6	6	24.2	*	*	83	17.7	30	
31	*	*	*	*	*	*	*	*	*	*	*	*	*	*	28	6.0	31	
32	11	25.6	*	*	*	*	*	*	*	*	*	*	*	*	36	7.7	32	
33	*	*	*	*	*	*	*	*	*	*	*	*	*	*	17	3.6	33	
34	*	*	*	*	*	*	*	*	*	*	*	*	*	*	*	*	34	
35	18	41.8	6	42.9	*	*	11	70.8	*	*	14	56.5	*	*	117	25.0	35	
36	*	*	*	*	*	*	*	*	*	*	*	*	*	*	*	*	36	
37	14	32.5	17	121.6	*	*	6	38.6	*	*	9	36.3	*	*	142	30.4	37	
38	117	272.0	58	414.8	26	422.5	41	264.1	31	339.4	59	237.9	35	499.4	862	184.3	38	
39	90	209.2	37	264.6	24	390.0	31	199.7	21	229.9	44	177.4	28	399.5	628	134.3	39	
40	*	*	*	*	*	*	*	*	*	*	*	*	*	*	*	*	40	
41	9	20.9	*	*	*	*	*	*	*	*	*	*	*	*	42	9.0	41	
42	*	*	*	*	*	*	*	*	*	*	*	*	*	*	*	*	42	
43	49	113.9	19	135.9	15	243.7	24	154.6	13	142.3	21	84.7	22	313.9	368	78.7	43	
44	9	20.9	*	*	7	113.7	9	58.0	*	*	*	*	11	157.0	122	26.1	44	
45	*	*	*	*	*	*	*	*	*	*	*	*	*	*	*	*	45	
46	40	93.0	13	93.0	8	130.0	15	96.6	10	109.5	18	72.6	11	157.0	245	52.4	46	
47	21	48.8	*	*	*	*	*	*	*	*	*	*	*	*	57	12.2	47	
48	19	44.2	13	93.0	8	130.0	12	77.3	10	109.5	18	72.6	8	114.2	188	40.2	48	
49	31	72.1	14	100.1	6	97.5	*	*	6	65.7	16	64.5	6	85.6	208	44.5	49	
50	*	*	*	*	*	*	*	*	*	*	*	*	*	*	40	8.6	50	
51	17	39.5	16	114.4	*	*	6	38.6	6	65.7	8	32.3	6	85.6	167	35.7	51	
52	*	*	*	*	*	*	*	*	*	*	*	*	*	*	9	1.9	52	
53	6	13.9	*	*	*	*	*	*	*	*	*	*	*	*	18	3.8	53	
54	*	*	*	*	*	*	*	*	*	*	*	*	*	*	22	4.7	54	
55	*	*	*	*	*	*	*	*	*	*	*	*	*	*	58	12.4	55	
56	*	*	*	*	*	*	*	*	*	*	*	*	*	*	*	*	56	
57	24	55.8	21	150.2	*	*	10	64.4	7	76.6	13	52.4	*	*	244	52.2	57	
58	*	*	*	*	*	*	*	*	*	*	*	*	*	*	*	*	58	
59	*	*	*	*	*	*	*	*	*	*	*	*	*	*	14	3.0	59	
60	*	*	*	*	*	*	*	*	*	*	*	*	*	*	*	*	60	
61	21	48.8	21	150.2	*	*	7	45.1	*	*	12	48.4	*	*	225	48.1	61	
62	*	*	*	*	*	*	*	*	*	*	*	*	*	*	6	1.3	62	
63	6	13.9	*	*	*	*	*	*	*	*	*	*	*	*	40	8.6	63	
64	*	*	*	*	*	*	*	*	*	*	*	*	*	*	*	*	64	
65	*	*	*	*	*	*	*	*	*	*	*	*	*	*	37	7.9	65	
66	*	*	*	*	*	*	*	*	*	*	*	*	*	*	*	*	66	
67	*	*	*	*	*	*	*	*	*	*	*	*	*	*	*	*	67	
68	*	*	*	*	*	*	*	*	*	*	*	*	*	*	34	7.3	68	
69	*	*	*	*	*	*	*	*	*	*	*	*	*	*	*	*	69	
70	*	*	*	*	*	*	*	*	*	*	*	*	*	*	*	*	70	
71	*	*	*	*	*	*	*	*	*	*	*	*	*	*	*	*	71	
72	*	*	*	*	*	*	*	*	*	*	*	*	*	*	*	*	72	
73	*	*	*	*	*	*	*	*	*	*	*	*	*	*	18	3.8	73	
74	*	*	*	*	*	*	*	*	*	*	*	*	*	*	18	3.8	74	
75	*	*	*	*	*	*	*	*	*	*	*	*	*	*	*	*	75	
76	*	*	*	*	*	*	*	*	*	*	*	*	*	*	27	5.8	76	
77	69	160.4	34	243.1	13	211.2	34	219.0	25	273.7	40	161.3	15	214.0	597	127.6	77	
78	19	44.2	6	42.9	*	*	11	70.8	10	109.5	7	28.2	*	*	200	42.8	78	
79	*	*	*	*	*	*	*	*	*	*	*	*	*	*	34	7.3	79	
80	14	32.5	*	*	*	*	10	64.4	10	109.5	*	*	*	*	166	35.5	80	
81	6	13.9	*	*	*	*	*	*	*	*	*	*	*	*	74	15.8	81	
82	*	*	*	*	*	*	*	*	*	*	*	*	*	*	9	1.9	82	
83	*	*	*	*	*	*	*	*	*	*	*	*	*	*	22	4.7	83	
84	*	*	*	*	*	*	*	*	*	*	*	*	*	*	10	2.1	84	

* In this table, counts of five or less births/deaths and rates based on these counts, are suppressed to protect confidentiality.

TABLE 5 (CONTINUED)
SUMMARY OF SELECTED VITAL EVENTS BY COUNTY
2015

Line No.		Pottawattamie		Poweshiek		Ringgold		Line No.
		Number	Rate	Number	Rate	Number	Rate	
1	Population – July 1	93,671	...	18,550	...	5,068	...	1
2	Live Births	1,136	12.1	181	9.8	57	11.2	2
3	Out-of-Wedlock	502	441.9	65	359.1	13	228.1	3
4	Mother under age 20	72	63.4	*	*	*	*	4
5	Low Birth Weight < 2,500 Grams	95	83.6	12	66.3	7	122.8	5
6	Congenital Malformations	*	*	*	*	*	*	6
7	Deaths from All Causes	839	9.0	224	12.1	81	16.0	7
8	Maternal Deaths	*	*	*	*	*	*	8
9	Fetal Deaths	*	*	*	*	*	*	9
10	Neonatal Deaths	*	*	*	*	*	*	10
11	Perinatal Deaths	*	*	*	*	*	*	11
12	Infant Deaths	*	*	*	*	*	*	12
13	Induced Termination of Pregnancy	13
14	Spontaneous Termination of Pregnancy	14
15	Marriages	607	6.5	90	4.9	42	8.3	15
16	Same-Gender Marriages	60	0.6	*	*	*	*	16
17	Dissolutions	233	2.5	20	1.1	8	1.6	17
– Selected Causes of Death –								
18	Tuberculosis, All Forms	*	*	*	*	*	*	18
19	Tuberculosis of Respiratory System	*	*	*	*	*	*	19
20	Other Tuberculosis	*	*	*	*	*	*	20
21	Syphilis	*	*	*	*	*	*	21
22	Other Infective and Parasitic Diseases	21	22.4	*	*	*	*	22
23	Malignant Neoplasms, Including Neoplasms of Lymphatic and Hematopoietic Tissues	177	189.0	47	253.4	21	414.4	23
24	Malignant Neoplasms of Lip, Oral Cavity, and Pharynx	*	*	*	*	*	*	24
25	Malignant Neoplasms of Digestive Organs and Peritoneum	47	50.2	10	53.9	*	*	25
26	Malignant Neoplasms of Respiratory and Intrathoracic Organ	53	56.6	15	80.9	9	177.6	26
27	Malignant Neoplasms of Breast	12	12.8	*	*	*	*	27
28	Malignant Neoplasms of Genital Organs	18	19.2	*	*	*	*	28
29	Malignant Neoplasms of Urinary Organs	10	10.7	*	*	*	*	29
30	Malignant Neoplasms of All Other and Unspecified Sites	19	20.3	6	32.3	*	*	30
31	Leukemia	*	*	*	*	*	*	31
32	Other Neoplasms of Lymphatic and Hematopoietic Tissues	12	12.8	*	*	*	*	32
33	Benign Neoplasms, Carcinoma In Situ, and Neoplasms of Uncertain Behavior and of Unspecified Nature	*	*	*	*	*	*	33
34	Anemias	*	*	*	*	*	*	34
35	Diabetes Mellitus	32	34.2	12	64.7	*	*	35
36	Meningitis	*	*	*	*	*	*	36
37	Alzheimer's Disease	60	64.1	7	37.7	17	335.4	37
38	Major Cardiovascular Diseases	241	257.3	59	318.1	23	453.8	38
39	Diseases of Heart	190	202.8	38	204.9	21	414.4	39
40	Rheumatic Fever and Rheumatic Heart Disease	*	*	*	*	*	*	40
41	Hypertensive Heart Disease	12	12.8	*	*	*	*	41
42	Hypertensive Heart and Renal Disease	*	*	*	*	*	*	42
43	Ischemic Heart Disease	105	112.1	28	150.9	18	355.2	43
44	Acute Myocardial Infarction	26	27.8	13	70.1	*	*	44
45	Other Acute and Subacute Forms of Ischemic Heart Disease	*	*	*	*	*	*	45
46	Other Forms of Chronic Ischemic Heart Disease	79	84.3	15	80.9	14	276.2	46
47	Atherosclerotic Cardiovascular Disease	32	34.2	7	37.7	12	236.8	47
48	All Other Forms of Chronic Ischemic Heart Disease	47	50.2	8	43.1	*	*	48
49	Other Heart Diseases	67	71.5	10	53.9	*	*	49
50	Essential Hypertension and Hypertensive Renal Disease	12	12.8	*	*	*	*	50
51	Cerebrovascular Diseases	33	35.2	14	75.5	*	*	51
52	Atherosclerosis	*	*	*	*	*	*	52
53	Other Diseases of Circulatory System	6	6.4	*	*	*	*	53
54	Influenza	*	*	*	*	*	*	54
55	Pneumonia	12	12.8	7	37.7	*	*	55
56	Acute Bronchitis and Bronchiolitis	*	*	*	*	*	*	56
57	Chronic Lower Respiratory Diseases	75	80.1	18	97.0	*	*	57
58	Bronchitis, Chronic and Unspecified	*	*	*	*	*	*	58
59	Emphysema	*	*	*	*	*	*	59
60	Asthma	*	*	*	*	*	*	60
61	Other Chronic Lower Respiratory Diseases	71	75.8	16	86.3	*	*	61
62	Peptic Ulcer	*	*	*	*	*	*	62
63	Chronic Liver Disease and Cirrhosis	9	9.6	*	*	*	*	63
64	Cholelithiasis and Other Disorders of the Gallbladder	*	*	*	*	*	*	64
65	Nephritis, Nephrotic Syndrome, and Nephrosis	13	13.9	*	*	*	*	65
66	Acute and Rapidly Progressive Nephritic and Nephrotic Syndrome	*	*	*	*	*	*	66
67	Chronic Glomerulonephritis, Nephritis and Nephrosis not Specified as Acute or Chronic & Renal Sclerosis Unspecified	*	*	*	*	*	*	67
68	Renal Failure	12	12.8	*	*	*	*	68
69	Other Disorders of Kidney	*	*	*	*	*	*	69
70	Infections of Kidney	*	*	*	*	*	*	70
71	Hyperplasia of Prostate	*	*	*	*	*	*	71
72	Complications of Pregnancy, Childbirth and the Puerperium	*	*	*	*	*	*	72
73	Certain Conditions Originating in the Perinatal Period	*	*	*	*	*	*	73
74	Congenital Malformations, Deformations and Chromosomal Abnormalities	*	*	*	*	*	*	74
75	Sudden Infant Death Syndrome	*	*	*	*	*	*	75
76	Symptoms, Signs and Abnormal Findings, Not Elsewhere Classified	*	*	10	53.9	*	*	76
77	All Other Diseases	131	139.9	44	237.2	6	118.4	77
78	Unintentional Injuries	26	27.8	9	48.5	7	138.1	78
79	Motor Vehicle Crashes	9	9.6	*	*	*	*	79
80	All Other Unintentional Injuries	17	18.1	6	32.3	*	*	80
81	Suicides	17	18.1	*	*	*	*	81
82	Teen Suicides	*	*	*	*	*	*	82
83	Homicide and Legal Intervention	*	*	*	*	*	*	83
84	Other External Causes	*	*	*	*	*	*	84

* In this table, counts of five or less births/deaths and rates based on these counts, are suppressed to protect confidentiality.

TABLE 5 (CONTINUED)
SUMMARY OF SELECTED VITAL EVENTS BY COUNTY
2015

Line No.	Sac		Scott		Shelby		Sioux		Story		Tama		Taylor		Union		Line No.
	Number	Rate	Number	Rate	Number	Rate	Number	Rate	Number	Rate	Number	Rate	Number	Rate	Number	Rate	
1	10,021	...	172,126	...	11,927	...	34,937	...	96,021	...	17,337	...	6,205	...	12,469	...	1
2	111	11.1	2,234	13.0	122	10.2	487	13.9	856	8.9	240	13.8	81	13.1	114	9.1	2
3	36	324.3	952	426.1	49	401.6	93	191.0	155	181.1	109	454.2	33	407.4	40	350.9	3
4	6	54.1	118	52.8	*	*	18	37.0	14	16.4	13	54.2	*	*	*	*	4
5	*	*	160	71.6	8	65.6	21	43.1	42	49.1	15	62.5	*	*	*	*	5
6	*	*	8	3.6	*	*	*	*	*	*	*	*	*	*	*	*	6
7	137	13.7	1,436	8.3	161	13.5	231	6.6	497	5.2	214	12.3	62	10.0	148	11.9	7
8	*	*	*	*	*	*	*	*	*	*	*	*	*	*	*	*	8
9	*	*	*	*	*	*	*	*	7	8.2	*	*	*	*	*	*	9
10	*	*	*	*	*	*	*	*	*	*	*	*	*	*	*	*	10
11	*	*	6	2.7	*	*	*	*	8	9.3	*	*	*	*	*	*	11
12	*	*	6	2.7	*	*	*	*	*	*	*	*	*	*	*	*	12
13	13
14	14
15	61	6.1	1,091	6.3	96	8.0	226	6.5	474	4.9	85	4.9	30	4.8	67	5.4	15
16	*	*	36	0.2	*	*	*	*	12	0.1	*	*	*	*	*	*	16
17	28	2.8	213	1.2	44	3.7	48	1.4	114	1.2	33	1.9	14	2.3	33	2.6	17
- Selected Causes of Death -																	
18	*	*	*	*	*	*	*	*	*	*	*	*	*	*	*	*	18
19	*	*	*	*	*	*	*	*	*	*	*	*	*	*	*	*	19
20	*	*	*	*	*	*	*	*	*	*	*	*	*	*	*	*	20
21	*	*	*	*	*	*	*	*	*	*	*	*	*	*	*	*	21
22	*	*	19	11.0	*	*	*	*	11	11.5	*	*	*	*	*	*	22
23	19	189.6	319	185.3	34	285.1	43	123.1	125	130.2	48	276.9	19	306.2	21	168.4	23
24	*	*	*	*	*	*	*	*	*	*	*	*	*	*	*	*	24
25	7	69.9	61	35.4	11	92.2	17	48.7	33	34.4	6	34.6	*	*	8	64.2	25
26	6	59.9	86	50.0	7	58.7	*	50.0	34	35.4	17	98.1	*	*	*	*	26
27	*	*	28	16.3	*	*	6	17.2	*	*	*	*	*	*	*	*	27
28	*	*	31	18.0	*	*	*	*	17	17.7	*	*	*	*	*	*	28
29	*	*	11	6.4	*	*	*	*	8	8.3	*	*	*	*	*	*	29
30	*	*	61	35.4	7	58.7	7	20.0	15	15.6	9	51.9	9	145.0	*	*	30
31	*	*	13	7.6	*	*	*	*	6	6.2	*	*	*	*	*	*	31
32	*	*	23	13.4	*	*	*	*	6	6.2	*	*	*	*	*	*	32
33	*	*	6	3.5	*	*	*	*	*	*	*	*	*	*	*	*	33
34	*	*	*	*	*	*	*	*	*	*	*	*	*	*	*	*	34
35	*	*	61	35.4	*	*	6	17.2	17	17.7	11	63.4	*	*	8	64.2	35
36	*	*	*	*	*	*	*	*	*	*	*	*	*	*	*	*	36
37	*	*	54	31.4	11	92.2	14	40.1	12	12.5	12	69.2	*	*	*	*	37
38	60	598.7	356	206.8	54	452.8	80	229.0	136	141.6	71	409.5	25	402.9	63	505.3	38
39	45	449.1	262	152.2	43	360.5	61	174.6	99	103.1	49	282.6	19	306.2	57	457.1	39
40	*	*	*	*	*	*	*	*	*	*	*	*	*	*	*	*	40
41	*	*	23	13.4	*	*	*	*	*	*	8	46.1	*	*	17	136.3	41
42	*	*	*	*	*	*	*	*	*	*	*	*	*	*	*	*	42
43	34	339.3	141	81.9	20	167.7	39	111.6	62	64.6	28	161.5	14	225.6	30	240.6	43
44	18	179.6	41	23.8	*	*	8	22.9	12	12.5	8	46.1	*	*	9	72.2	44
45	*	*	*	*	*	*	*	*	*	*	*	*	*	*	*	*	45
46	15	149.7	99	57.5	18	150.9	30	85.9	49	51.0	20	115.4	10	161.2	20	160.4	46
47	*	*	9	5.2	10	83.8	*	*	14	14.6	9	51.9	*	*	12	96.2	47
48	15	149.7	90	52.3	8	67.1	29	83.0	35	36.5	11	63.4	7	112.8	8	64.2	48
49	10	99.8	93	54.0	20	167.7	17	48.7	33	34.4	10	57.7	*	*	9	72.2	49
50	*	*	13	7.6	*	*	*	*	6	6.2	8	46.1	*	*	*	*	50
51	9	89.8	65	37.8	7	58.7	16	45.8	26	27.1	13	75.0	*	*	*	*	51
52	*	*	6	3.5	*	*	*	*	*	*	*	*	*	*	*	*	52
53	*	*	10	5.8	*	*	*	*	*	*	*	*	*	*	*	*	53
54	*	*	8	4.6	*	*	*	*	*	*	*	*	*	*	*	*	54
55	*	*	17	9.9	*	*	*	*	8	8.3	*	*	*	*	*	*	55
56	*	*	*	*	*	*	*	*	*	*	*	*	*	*	*	*	56
57	10	99.8	93	54.0	12	100.6	15	42.9	25	26.0	14	80.8	*	*	11	88.2	57
58	*	*	*	*	*	*	*	*	*	*	*	*	*	*	*	*	58
59	*	*	*	*	*	*	*	*	*	*	*	*	*	*	*	*	59
60	*	*	*	*	*	*	*	*	*	*	*	*	*	*	*	*	60
61	10	99.8	87	50.5	11	92.2	15	42.9	24	25.0	14	80.8	*	*	9	72.2	61
62	*	*	*	*	*	*	*	*	*	*	*	*	*	*	*	*	62
63	*	*	25	14.5	*	*	*	*	9	9.4	*	*	*	*	*	*	63
64	*	*	*	*	*	*	*	*	*	*	*	*	*	*	*	*	64
65	*	*	22	12.8	*	*	*	*	*	*	*	*	*	*	*	*	65
66	*	*	*	*	*	*	*	*	*	*	*	*	*	*	*	*	66
67	*	*	*	*	*	*	*	*	*	*	*	*	*	*	*	*	67
68	*	*	20	11.6	*	*	*	*	*	*	*	*	*	*	*	*	68
69	*	*	*	*	*	*	*	*	*	*	*	*	*	*	*	*	69
70	*	*	*	*	*	*	*	*	*	*	*	*	*	*	*	*	70
71	*	*	*	*	*	*	*	*	*	*	*	*	*	*	*	*	71
72	*	*	*	*	*	*	*	*	*	*	*	*	*	*	*	*	72
73	*	*	*	*	*	*	*	*	*	*	*	*	*	*	*	*	73
74	*	*	*	*	*	*	*	*	*	*	*	*	*	*	*	*	74
75	*	*	*	*	*	*	*	*	*	*	*	*	*	*	*	*	75
76	*	*	38	22.1	*	*	6	17.2	*	*	*	*	*	*	*	*	76
77	20	199.6	280	162.7	23	192.8	34	97.3	110	114.6	33	190.3	6	96.7	17	136.3	77
78	*	*	86	50.0	*	*	16	45.8	21	21.9	*	*	*	*	10	80.2	78
79	*	*	19	11.0	*	*	*	*	*	*	*	*	*	*	*	*	79
80	*	*	67	38.9	*	*	13	37.2	17	17.7	*	*	*	*	9	72.2	80
81	*	*	31	18.0	*	*	*	*	9	9.4	*	*	*	*	*	*	81
82	*	*	*	*	*	*	*	*	*	*	*	*	*	*	*	*	82
83	*	*	*	*	*	*	*	*	*	*	*	*	*	*	*	*	83
84	*	*	*	*	*	*	*	*	*	*	*	*	*	*	*	*	84

* In this table, counts of five or less births/deaths and rates based on these counts, are suppressed to protect confidentiality.

TABLE 5 (CONTINUED)
SUMMARY OF SELECTED VITAL EVENTS BY COUNTY
2015

Line No.		Van Buren		Wapello		Warren		Line No.
		Number	Rate	Number	Rate	Number	Rate	
1	Population – July 1	7,344	...	35,173	...	48,626	...	1
2	Live Births	76	10.3	444	12.6	530	10.9	2
3	Out-of-Wedlock	21	276.3	221	497.7	158	298.1	3
4	Mother under age 20	*	*	34	76.6	23	43.4	4
5	Low Birth Weight < 2,500 Grams	*	*	26	58.6	30	56.6	5
6	Congenital Malformations	*	*	*	*	*	*	6
7	Deaths from All Causes	84	11.4	410	11.7	402	8.3	7
8	Maternal Deaths	*	*	*	*	*	*	8
9	Fetal Deaths	*	*	*	*	*	*	9
10	Neonatal Deaths	*	*	*	*	*	*	10
11	Perinatal Deaths	*	*	*	*	*	*	11
12	Infant Deaths	*	*	*	*	*	*	12
13	Induced Termination of Pregnancy	13
14	Spontaneous Termination of Pregnancy	14
15	Marriages	51	6.9	220	6.3	307	6.3	15
16	Same-Gender Marriages	*	*	7	0.2	*	*	16
17	Dissolutions	10	1.4	54	1.5	58	1.2	17
– Selected Causes of Death –								
18	Tuberculosis, All Forms	*	*	*	*	*	*	18
19	Tuberculosis of Respiratory System	*	*	*	*	*	*	19
20	Other Tuberculosis	*	*	*	*	*	*	20
21	Syphilis	*	*	*	*	*	*	21
22	Other Infective and Parasitic Diseases	*	*	6	17.1	8	16.5	22
23	Malignant Neoplasms, Including Neoplasms of Lymphatic and Hematopoietic Tissues	19	258.7	88	250.2	110	226.2	23
24	Malignant Neoplasms of Lip, Oral Cavity, and Pharynx	*	*	*	*	*	*	24
25	Malignant Neoplasms of Digestive Organs and Peritoneum	6	81.7	16	45.5	27	55.5	25
26	Malignant Neoplasms of Respiratory and Intrathoracic Organ	6	81.7	30	85.3	33	67.9	26
27	Malignant Neoplasms of Breast	*	*	9	25.6	*	*	27
28	Malignant Neoplasms of Genital Organs	*	*	7	19.9	11	22.6	28
29	Malignant Neoplasms of Urinary Organs	*	*	10	28.4	7	14.4	29
30	Malignant Neoplasms of All Other and Unspecified Sites	*	*	7	19.9	15	30.8	30
31	Leukemia	*	*	*	*	*	*	31
32	Other Neoplasms of Lymphatic and Hematopoietic Tissues	*	*	6	17.1	10	20.6	32
33	Benign Neoplasms, Carcinoma In Situ, and Neoplasms of Uncertain Behavior and of Unspecified Nature	*	*	*	*	*	*	33
34	Anemias	*	*	*	*	*	*	34
35	Diabetes Mellitus	*	*	12	34.1	*	*	35
36	Meningitis	*	*	*	*	*	*	36
37	Alzheimer's Disease	*	*	26	73.9	32	65.8	37
38	Major Cardiovascular Diseases	31	422.1	128	363.9	117	240.6	38
39	Diseases of Heart	25	340.4	97	275.8	92	189.2	39
40	Rheumatic Fever and Rheumatic Heart Disease	*	*	*	*	*	*	40
41	Hypertensive Heart Disease	*	*	*	*	*	*	41
42	Hypertensive Heart and Renal Disease	*	*	*	*	*	*	42
43	Ischemic Heart Disease	17	231.5	78	221.8	55	113.1	43
44	Acute Myocardial Infarction	12	163.4	16	45.5	14	28.8	44
45	Other Acute and Subacute Forms of Ischemic Heart Disease	*	*	*	*	*	*	45
46	Other Forms of Chronic Ischemic Heart Disease	*	*	62	176.3	41	84.3	46
47	Atherosclerotic Cardiovascular Disease	*	*	41	116.6	18	37.0	47
48	All Other Forms of Chronic Ischemic Heart Disease	*	*	21	59.7	23	47.3	48
49	Other Heart Diseases	6	81.7	15	42.6	34	69.9	49
50	Essential Hypertension and Hypertensive Renal Disease	*	*	8	22.7	*	*	50
51	Cerebrovascular Diseases	*	*	20	56.9	18	37.0	51
52	Atherosclerosis	*	*	*	*	*	*	52
53	Other Diseases of Circulatory System	*	*	*	*	*	*	53
54	Influenza	*	*	*	*	*	*	54
55	Pneumonia	*	*	12	34.1	7	14.4	55
56	Acute Bronchitis and Bronchiolitis	*	*	*	*	*	*	56
57	Chronic Lower Respiratory Diseases	*	*	31	88.1	23	47.3	57
58	Bronchitis, Chronic and Unspecified	*	*	*	*	*	*	58
59	Emphysema	*	*	*	*	*	*	59
60	Asthma	*	*	*	*	*	*	60
61	Other Chronic Lower Respiratory Diseases	*	*	30	85.3	23	47.3	61
62	Peptic Ulcer	*	*	*	*	*	*	62
63	Chronic Liver Disease and Cirrhosis	*	*	8	22.7	*	*	63
64	Cholelithiasis and Other Disorders of the Gallbladder	*	*	*	*	*	*	64
65	Nephritis, Nephrotic Syndrome, and Nephrosis	*	*	*	*	*	*	65
66	Acute and Rapidly Progressive Nephritic and Nephrotic Syndrome	*	*	*	*	*	*	66
67	Chronic Glomerulonephritis, Nephritis and Nephrosis not Specified as Acute or Chronic & Renal Sclerosis Unspecified	*	*	*	*	*	*	67
68	Renal Failure	*	*	*	*	*	*	68
69	Other Disorders of Kidney	*	*	*	*	*	*	69
70	Infections of Kidney	*	*	*	*	*	*	70
71	Hyperplasia of Prostate	*	*	*	*	*	*	71
72	Complications of Pregnancy, Childbirth and the Puerperium	*	*	*	*	*	*	72
73	Certain Conditions Originating in the Perinatal Period	*	*	*	*	*	*	73
74	Congenital Malformations, Deformations and Chromosomal Abnormalities	*	*	*	*	*	*	74
75	Sudden Infant Death Syndrome	*	*	*	*	*	*	75
76	Symptoms, Signs and Abnormal Findings, Not Elsewhere Classified	*	*	*	*	*	*	76
77	All Other Diseases	11	149.8	62	176.3	55	113.1	77
78	Unintentional Injuries	6	81.7	12	34.1	19	39.1	78
79	Motor Vehicle Crashes	*	*	*	*	*	*	79
80	All Other Unintentional Injuries	6	81.7	7	19.9	14	28.8	80
81	Suicides	*	*	*	*	*	*	81
82	Teen Suicides	*	*	*	*	*	*	82
83	Homicide and Legal Intervention	*	*	*	*	*	*	83
84	Other External Causes	*	*	*	*	*	*	84

* In this table, counts of five or less births/deaths and rates based on these counts, are suppressed to protect confidentiality.

TABLE 5 (CONTINUED)
SUMMARY OF SELECTED VITAL EVENTS BY COUNTY
2015

Line No.	Washington		Wayne		Webster		Winnebago		Winneshiek		Woodbury		Worth		Wright		Line No.
	Number	Rate	Number	Rate	Number	Rate	Number	Rate	Number	Rate	Number	Rate	Number	Rate	Number	Rate	
1	22,247	...	6,385	...	37,071	...	10,609	...	20,709	...	102,782	...	7,569	...	12,773	...	1
2	306	13.8	78	12.2	444	12.0	111	10.5	173	8.4	1,488	14.5	86	11.4	162	12.7	2
3	84	274.5	28	359.0	220	495.5	35	315.3	47	271.7	712	478.5	32	372.1	69	425.9	3
4	13	42.5	*	*	27	60.8	*	*	*	*	85	57.1	*	*	10	61.7	4
5	27	88.2	*	*	32	72.1	8	72.1	7	40.5	103	69.2	*	*	12	74.1	5
6	*	*	*	*	*	*	*	*	*	*	6	4.0	*	*	*	*	6
7	250	11.2	93	14.6	430	11.6	122	11.5	151	7.3	961	9.3	87	11.5	169	13.2	7
8	*	*	*	*	*	*	*	*	*	*	*	*	*	*	*	*	8
9	*	*	*	*	*	*	*	*	*	*	10	6.7	*	*	*	*	9
10	*	*	*	*	*	*	*	*	*	*	*	*	*	*	*	*	10
11	*	*	*	*	*	*	*	*	*	*	13	8.7	*	*	*	*	11
12	*	*	*	*	*	*	*	*	*	*	*	*	*	*	*	*	12
13	13
14	14
15	147	6.6	35	5.5	246	6.6	68	6.4	162	7.8	610	5.9	48	6.3	42	3.3	15
16	*	*	*	*	*	*	*	*	*	*	25	0.2	*	*	*	*	16
17	30	1.3	14	2.2	46	1.2	12	1.1	47	2.3	33	0.3	8	1.1	16	1.3	17
- Selected Causes of Death -																	
18	*	*	*	*	*	*	*	*	*	*	*	*	*	*	*	*	18
19	*	*	*	*	*	*	*	*	*	*	*	*	*	*	*	*	19
20	*	*	*	*	*	*	*	*	*	*	*	*	*	*	*	*	20
21	*	*	*	*	*	*	*	*	*	*	*	*	*	*	*	*	21
22	*	*	*	*	10	27.0	*	*	*	*	20	19.5	*	*	*	*	22
23	67	301.2	18	281.9	93	250.9	25	235.6	31	149.7	212	206.3	10	132.1	22	172.2	23
24	*	*	*	*	*	*	*	*	*	*	*	*	*	*	*	*	24
25	21	94.4	8	125.3	23	62.0	7	66.0	10	48.3	58	56.4	*	*	7	54.8	25
26	14	62.9	*	*	31	83.6	7	66.0	*	*	51	49.6	*	*	*	*	26
27	*	*	*	*	*	*	*	*	*	*	9	8.8	*	*	*	*	27
28	11	49.4	*	*	12	32.4	*	*	7	33.8	21	20.4	*	*	*	*	28
29	*	*	*	*	8	21.6	*	*	*	*	13	12.6	*	*	*	*	29
30	6	27.0	*	*	9	24.3	*	*	*	*	38	37.0	*	*	*	*	30
31	*	*	*	*	*	*	*	*	*	*	6	5.8	*	*	*	*	31
32	*	*	*	*	7	18.9	*	*	*	*	13	12.6	*	*	*	*	32
33	*	*	*	*	*	*	*	*	*	*	7	6.8	*	*	*	*	33
34	*	*	*	*	*	*	*	*	*	*	*	*	*	*	*	*	34
35	10	44.9	*	*	*	*	*	*	*	*	39	37.9	*	*	12	93.9	35
36	*	*	*	*	*	*	*	*	*	*	*	*	*	*	*	*	36
37	9	40.5	*	*	13	35.1	*	*	*	*	20	19.5	*	*	7	54.8	37
38	72	323.6	41	642.1	147	396.5	38	358.2	38	183.5	240	233.5	32	422.8	62	485.4	38
39	51	229.2	28	438.5	113	304.8	25	235.6	31	149.7	180	175.1	21	277.4	47	368.0	39
40	*	*	*	*	*	*	*	*	*	*	*	*	*	*	*	*	40
41	6	27.0	*	*	*	*	*	*	*	*	14	13.6	*	*	*	*	41
42	*	*	*	*	*	*	*	*	*	*	*	*	*	*	*	*	42
43	31	139.3	18	281.9	69	186.1	17	160.2	19	91.7	95	92.4	16	211.4	37	289.7	43
44	*	*	*	*	7	18.9	7	66.0	*	*	32	31.1	*	*	14	109.6	44
45	*	*	*	*	*	*	*	*	*	*	*	*	*	*	*	*	45
46	31	139.3	14	219.3	62	167.2	10	94.3	17	82.1	63	61.3	13	171.8	23	180.1	46
47	6	27.0	*	*	34	91.7	*	*	7	33.8	18	17.5	*	*	*	*	47
48	25	112.4	14	219.3	28	75.5	10	94.3	10	48.3	45	43.8	12	158.5	20	156.6	48
49	12	53.9	6	94.0	39	105.2	*	*	7	33.8	66	64.2	*	*	10	78.3	49
50	*	*	*	*	*	*	6	56.6	*	*	21	20.4	*	*	*	*	50
51	11	49.4	11	172.3	27	72.8	6	56.6	7	33.8	34	33.1	8	105.7	8	62.6	51
52	*	*	*	*	*	*	*	*	*	*	*	*	*	*	*	*	52
53	*	*	*	*	*	*	*	*	*	*	*	*	*	*	*	*	53
54	*	*	*	*	*	*	*	*	*	*	*	*	*	*	*	*	54
55	*	*	*	*	6	16.2	*	*	*	*	19	18.5	*	*	*	*	55
56	*	*	*	*	*	*	*	*	*	*	*	*	*	*	*	*	56
57	10	44.9	10	156.6	32	86.3	9	84.8	8	38.6	77	74.9	*	*	10	78.3	57
58	*	*	*	*	*	*	*	*	*	*	*	*	*	*	*	*	58
59	*	*	*	*	*	*	*	*	*	*	*	*	*	*	*	*	59
60	*	*	*	*	*	*	*	*	*	*	*	*	*	*	*	*	60
61	10	44.9	9	141.0	32	86.3	9	84.8	8	38.6	74	72.0	*	*	9	70.5	61
62	*	*	*	*	*	*	*	*	*	*	*	*	*	*	*	*	62
63	*	*	*	*	*	*	*	*	*	*	19	18.5	*	*	*	*	63
64	*	*	*	*	*	*	*	*	*	*	*	*	*	*	*	*	64
65	*	*	*	*	7	18.9	*	*	*	*	20	19.5	*	*	*	*	65
66	*	*	*	*	*	*	*	*	*	*	*	*	*	*	*	*	66
67	*	*	*	*	*	*	*	*	*	*	*	*	*	*	*	*	67
68	*	*	*	*	7	18.9	*	*	*	*	19	18.5	*	*	*	*	68
69	*	*	*	*	*	*	*	*	*	*	*	*	*	*	*	*	69
70	*	*	*	*	*	*	*	*	*	*	*	*	*	*	*	*	70
71	*	*	*	*	*	*	*	*	*	*	*	*	*	*	*	*	71
72	*	*	*	*	*	*	*	*	*	*	*	*	*	*	*	*	72
73	*	*	*	*	*	*	*	*	*	*	*	*	*	*	*	*	73
74	*	*	*	*	*	*	*	*	*	*	*	*	*	*	*	*	74
75	*	*	*	*	*	*	*	*	*	*	*	*	*	*	*	*	75
76	*	*	*	*	*	*	*	*	*	*	42	40.9	*	*	*	*	76
77	48	215.8	6	94.0	68	183.4	27	254.5	35	169.0	180	175.1	19	251.0	29	227.0	77
78	12	53.9	*	*	22	59.3	6	56.6	12	57.9	42	40.9	6	79.3	11	86.1	78
79	*	*	*	*	6	16.2	*	*	*	*	12	11.7	*	*	*	*	79
80	7	31.5	*	*	16	43.2	6	56.6	7	33.8	30	29.2	*	*	9	70.5	80
81	*	*	*	*	8	21.6	*	*	*	*	9	8.8	*	*	*	*	81
82	*	*	*	*	*	*	*	*	*	*	*	*	*	*	*	*	82
83	*	*	*	*	*	*	*	*	*	*	*	*	*	*	*	*	83
84	*	*	*	*	*	*	*	*	*	*	*	*	*	*	*	*	84

* In this table, counts of five or less births/deaths and rates based on these counts, are suppressed to protect confidentiality.

**TABLE 6
SUMMARY OF SELECTED VITAL EVENTS BY CITY
2015**

Line No.		Altoona		Ames		Ankeny		Line No.
		Number	Rate	Number	Rate	Number	Rate	
1	Population – July 1	16,984	...	65,060	...	56,764	...	1
2	Live Births	249	14.7	541	8.3	1,007	17.7	2
3	Out-of-Wedlock	69	277.1	86	159.0	165	163.9	3
4	Mother under age 20	10	40.2	7	12.9	18	17.9	4
5	Low Birth Weight < 2,500 Grams	22	88.4	22	40.7	64	63.6	5
6	Congenital Malformations	*	*	*	*	*	*	6
7	Deaths from All Causes	112	6.6	253	3.9	226	4.0	7
8	Maternal Deaths	*	*	*	*	*	*	8
9	Fetal Deaths	*	*	*	*	*	*	9
10	Neonatal Deaths	*	*	*	*	*	*	10
11	Perinatal Deaths	*	*	*	*	8	7.9	11
12	Infant Deaths	*	*	*	*	*	*	12
13	Induced Termination of Pregnancy	13
14	Spontaneous Termination of Pregnancy	14
15	Marriages	56	3.3	311	4.8	127	2.2	15
16	Same-Gender Marriages	*	*	11	0.2	*	*	16
17	Dissolutions	17
– Selected Causes of Death –								
18	Tuberculosis, All Forms	*	*	*	*	*	*	18
19	Tuberculosis of Respiratory System	*	*	*	*	*	*	19
20	Other Tuberculosis	*	*	*	*	*	*	20
21	Syphilis	*	*	*	*	*	*	21
22	Other Infective and Parasitic Diseases	*	*	6	9.2	*	*	22
23	Malignant Neoplasms, Including Neoplasms of Lymphatic and Hematopoietic Tissues	31	182.5	67	103.0	59	103.9	23
24	Malignant Neoplasms of Lip, Oral Cavity, and Pharynx	*	*	*	*	*	*	24
25	Malignant Neoplasms of Digestive Organs and Peritoneum	7	41.2	19	29.2	13	22.9	25
26	Malignant Neoplasms of Respiratory and Intrathoracic Organ	10	58.9	17	26.1	12	21.1	26
27	Malignant Neoplasms of Breast	*	*	*	*	*	*	27
28	Malignant Neoplasms of Genital Organs	*	*	11	16.9	7	12.3	28
29	Malignant Neoplasms of Urinary Organs	*	*	6	9.2	*	*	29
30	Malignant Neoplasms of All Other and Unspecified Sites	*	*	7	10.8	12	21.1	30
31	Leukemia	*	*	*	*	*	*	31
32	Other Neoplasms of Lymphatic and Hematopoietic Tissues	*	*	*	*	*	*	32
33	Benign Neoplasms, Carcinoma In Situ, and Neoplasms of Uncertain Behavior and of Unspecified Nature	*	*	*	*	*	*	33
34	Anemias	*	*	*	*	*	*	34
35	Diabetes Mellitus	*	*	6	9.2	7	12.3	35
36	Meningitis	*	*	*	*	*	*	36
37	Alzheimer's Disease	*	*	*	*	*	*	37
38	Major Cardiovascular Diseases	21	123.6	77	118.4	46	81.0	38
39	Diseases of Heart	16	94.2	52	79.9	33	58.1	39
40	Rheumatic Fever and Rheumatic Heart Disease	*	*	*	*	*	*	40
41	Hypertensive Heart Disease	*	*	*	*	*	*	41
42	Hypertensive Heart and Renal Disease	*	*	*	*	*	*	42
43	Ischemic Heart Disease	7	41.2	30	46.1	15	26.4	43
44	Acute Myocardial Infarction	*	*	*	*	*	*	44
45	Other Acute and Subacute Forms of Ischemic Heart Disease	*	*	*	*	*	*	45
46	Other Forms of Chronic Ischemic Heart Disease	6	35.3	30	46.1	13	22.9	46
47	Atherosclerotic Cardiovascular Disease	*	*	10	15.4	*	*	47
48	All Other Forms of Chronic Ischemic Heart Disease	*	*	20	30.7	8	14.1	48
49	Other Heart Diseases	7	41.2	20	30.7	11	19.4	49
50	Essential Hypertension and Hypertensive Renal Disease	*	*	*	*	*	*	50
51	Cerebrovascular Diseases	*	*	18	27.7	8	14.1	51
52	Atherosclerosis	*	*	*	*	*	*	52
53	Other Diseases of Circulatory System	*	*	*	*	*	*	53
54	Influenza	*	*	*	*	*	*	54
55	Pneumonia	*	*	*	*	7	12.3	55
56	Acute Bronchitis and Bronchiolitis	*	*	*	*	*	*	56
57	Chronic Lower Respiratory Diseases	9	53.0	8	12.3	21	37.0	57
58	Bronchitis, Chronic and Unspecified	*	*	*	*	*	*	58
59	Emphysema	*	*	*	*	*	*	59
60	Asthma	*	*	*	*	*	*	60
61	Other Chronic Lower Respiratory Diseases	9	53.0	8	12.3	20	35.2	61
62	Peptic Ulcer	*	*	*	*	*	*	62
63	Chronic Liver Disease and Cirrhosis	*	*	*	*	*	*	63
64	Cholelithiasis and Other Disorders of the Gallbladder	*	*	*	*	*	*	64
65	Nephritis, Nephrotic Syndrome, and Nephrosis	*	*	*	*	*	*	65
66	Acute and Rapidly Progressive Nephritic and Nephrotic Syndrome	*	*	*	*	*	*	66
67	Chronic Glomerulonephritis, Nephritis and Nephrosis not Specified as Acute or Chronic & Renal Sclerosis Unspecified	*	*	*	*	*	*	67
68	Renal Failure	*	*	*	*	*	*	68
69	Other Disorders of Kidney	*	*	*	*	*	*	69
70	Infections of Kidney	*	*	*	*	*	*	70
71	Hyperplasia of Prostate	*	*	*	*	*	*	71
72	Complications of Pregnancy, Childbirth and the Puerperium	*	*	*	*	*	*	72
73	Certain Conditions Originating in the Perinatal Period	*	*	*	*	*	*	73
74	Congenital Malformations, Deformations and Chromosomal Abnormalities	*	*	*	*	*	*	74
75	Sudden Infant Death Syndrome	*	*	*	*	*	*	75
76	Symptoms, Signs and Abnormal Findings, Not Elsewhere Classified	*	*	*	*	*	*	76
77	All Other Diseases	32	188.4	54	83.0	50	88.1	77
78	Unintentional Injuries	6	35.3	14	21.5	14	24.7	78
79	Motor Vehicle Crashes	*	*	*	*	*	*	79
80	All Other Unintentional Injuries	*	*	13	20.0	11	19.4	80
81	Suicides	*	*	*	*	*	*	81
82	Teen Suicides	*	*	*	*	*	*	82
83	Homicide and Legal Intervention	*	*	*	*	*	*	83
84	Other External Causes	*	*	*	*	*	*	84

* In this table, counts of five or less births/deaths and rates based on these counts, are suppressed to protect confidentiality.

TABLE 6 (CONTINUED)
SUMMARY OF SELECTED VITAL EVENTS BY CITY
2015

Line No.	Bettendorf		Boone		Burlington		Cedar Falls		Cedar Rapids		Clinton		Clive		Line No.
	Number	Rate	Number	Rate	Number	Rate	Number	Rate	Number	Rate	Number	Rate	Number	Rate	
1	35,505	...	12,692	...	25,410	...	41,255	...	130,405	...	26,064	...	17,419	...	1
2	400	11.3	181	14.3	364	14.3	482	11.7	1,926	14.8	369	14.2	267	15.3	2
3	104	260.0	58	320.4	208	571.4	101	209.5	761	395.1	196	531.2	40	149.8	3
4	11	27.5	8	44.2	29	79.7	7	14.5	70	36.3	29	78.6	7	26.2	4
5	28	70.0	8	44.2	31	85.2	30	62.2	138	71.7	33	89.4	21	78.7	5
6	*	*	*	*	*	*	*	*	8	4.2	*	*	*	*	6
7	294	8.3	175	13.8	299	11.8	342	8.3	1,166	8.9	362	13.9	100	5.7	7
8	*	*	*	*	*	*	*	*	*	*	*	*	*	*	8
9	*	*	*	*	*	*	*	*	10	5.2	*	*	*	*	9
10	*	*	*	*	*	*	*	*	11	5.7	*	*	*	*	10
11	*	*	*	*	*	*	*	*	21	10.9	*	*	*	*	11
12	*	*	*	*	*	*	*	*	13	6.7	*	*	*	*	12
13	13
14	14
15	162	4.6	88	6.9	180	7.1	232	5.6	849	6.5	187	7.2	43	2.5	15
16	*	*	*	*	*	*	*	*	23	0.2	7	0.3	*	*	16
17	17
- Selected Causes of Death -															
18	*	*	*	*	*	*	*	*	*	*	*	*	*	*	18
19	*	*	*	*	*	*	*	*	*	*	*	*	*	*	19
20	*	*	*	*	*	*	*	*	*	*	*	*	*	*	20
21	*	*	*	*	*	*	*	*	*	*	*	*	*	*	21
22	7	19.7	*	*	7	27.5	6	14.5	16	12.3	6	23.0	*	*	22
23	61	171.8	42	330.9	76	299.1	57	138.2	248	190.2	67	257.1	14	80.4	23
24	*	*	*	*	*	*	*	*	*	*	*	*	*	*	24
25	10	28.2	11	86.7	14	55.1	12	29.1	56	42.9	20	76.7	*	*	25
26	23	64.8	12	94.5	18	70.8	16	38.8	83	63.6	15	57.6	*	*	26
27	*	*	*	*	6	23.6	*	*	17	13.0	*	*	*	*	27
28	*	*	6	47.3	10	39.4	*	*	20	15.3	10	38.4	*	*	28
29	*	*	*	*	6	23.6	7	17.0	15	11.5	*	*	*	*	29
30	10	28.2	*	*	15	59.0	9	21.8	36	27.6	9	34.5	*	*	30
31	*	*	*	*	*	*	*	*	*	*	*	*	*	*	31
32	*	*	*	*	*	*	*	*	16	12.3	*	*	*	*	32
33	*	*	*	*	*	*	*	*	*	*	*	*	*	*	33
34	*	*	*	*	*	*	*	*	*	*	*	*	*	*	34
35	11	31.0	6	47.3	6	23.6	19	46.1	56	42.9	15	57.6	*	*	35
36	*	*	*	*	*	*	*	*	*	*	*	*	*	*	36
37	9	25.3	9	70.9	9	35.4	17	41.2	65	49.8	28	107.4	9	51.7	37
38	72	202.8	45	354.6	88	346.3	77	186.6	272	208.6	88	337.6	29	166.5	38
39	52	146.5	31	244.2	68	267.6	60	145.4	218	167.2	70	268.6	21	120.6	39
40	*	*	*	*	*	*	*	*	*	*	*	*	*	*	40
41	9	25.3	8	63.0	*	*	*	*	8	6.1	*	*	*	*	41
42	*	*	*	*	*	*	*	*	*	*	*	*	*	*	42
43	20	56.3	17	133.9	51	200.7	33	80.0	132	101.2	55	211.0	14	80.4	43
44	*	*	*	*	*	*	*	*	*	*	*	*	*	*	44
45	*	*	*	*	*	*	*	*	*	*	*	*	*	*	45
46	20	56.3	17	133.9	51	200.7	33	80.0	130	99.7	55	211.0	14	80.4	46
47	*	*	*	*	20	78.7	*	*	62	47.5	13	49.9	6	34.4	47
48	18	50.7	14	110.3	31	122.0	31	75.1	68	52.1	42	161.1	8	45.9	48
49	21	59.1	6	47.3	16	63.0	24	58.2	75	57.5	14	53.7	*	*	49
50	*	*	*	*	*	*	*	*	*	*	*	*	*	*	50
51	13	36.6	8	63.0	17	66.9	8	19.4	37	28.4	15	57.6	6	34.4	51
52	*	*	*	*	*	*	*	*	*	*	*	*	*	*	52
53	*	*	*	*	*	*	*	*	12	9.2	*	*	*	*	53
54	*	*	*	*	*	*	*	*	6	4.6	*	*	*	*	54
55	*	*	*	*	*	*	*	*	20	15.3	*	*	*	*	55
56	*	*	*	*	*	*	*	*	*	*	*	*	*	*	56
57	13	36.6	17	133.9	25	98.4	29	70.3	89	68.2	23	88.2	*	*	57
58	*	*	*	*	*	*	*	*	*	*	*	*	*	*	58
59	*	*	*	*	*	*	*	*	*	*	*	*	*	*	59
60	*	*	*	*	*	*	*	*	*	*	*	*	*	*	60
61	13	36.6	16	126.1	23	90.5	27	65.4	82	62.9	22	84.4	*	*	61
62	*	*	*	*	*	*	*	*	*	*	*	*	*	*	62
63	*	*	*	*	*	*	*	*	17	13.0	*	*	*	*	63
64	*	*	*	*	*	*	*	*	*	*	*	*	*	*	64
65	*	*	*	*	6	23.6	6	14.5	6	4.6	*	*	*	*	65
66	*	*	*	*	*	*	*	*	*	*	*	*	*	*	66
67	*	*	*	*	*	*	*	*	*	*	*	*	*	*	67
68	*	*	*	*	6	23.6	*	*	*	*	*	*	*	*	68
69	*	*	*	*	*	*	*	*	*	*	*	*	*	*	69
70	*	*	*	*	*	*	*	*	*	*	*	*	*	*	70
71	*	*	*	*	*	*	*	*	*	*	*	*	*	*	71
72	*	*	*	*	*	*	*	*	*	*	*	*	*	*	72
73	*	*	*	*	*	*	*	*	7	5.4	*	*	*	*	73
74	*	*	*	*	*	*	*	*	*	*	*	*	*	*	74
75	*	*	*	*	*	*	*	*	*	*	*	*	*	*	75
76	21	59.1	*	*	*	*	*	*	*	*	*	*	*	*	76
77	69	194.3	34	267.9	41	161.4	103	249.7	245	187.9	88	337.6	24	137.8	77
78	11	31.0	*	*	21	82.6	9	21.8	71	54.4	18	69.1	*	*	78
79	*	*	*	*	*	*	*	*	7	5.4	*	*	*	*	79
80	9	25.3	*	*	19	74.8	8	19.4	64	49.1	16	61.4	*	*	80
81	*	*	*	*	*	*	*	*	20	15.3	6	23.0	*	*	81
82	*	*	*	*	*	*	*	*	*	*	*	*	*	*	82
83	*	*	*	*	*	*	*	*	6	4.6	*	*	*	*	83
84	*	*	*	*	*	*	*	*	*	*	*	*	*	*	84

* In this table, counts of five or less births/deaths and rates based on these counts, are suppressed to protect confidentiality.

TABLE 6 (CONTINUED)
SUMMARY OF SELECTED VITAL EVENTS BY CITY
2015

Line No.		Coralville		Council Bluffs		Davenport		Line No.
		Number	Rate	Number	Rate	Number	Rate	
1	Population – July 1	20,608	...	62,597	...	102,582	...	1
2	Live Births	267	13.0	924	14.8	1,505	14.7	2
3	Out-of-Wedlock	64	239.7	437	472.9	761	505.6	3
4	Mother under age 20	7	26.2	58	62.8	98	65.1	4
5	Low Birth Weight < 2,500 Grams	20	74.9	85	92.0	112	74.4	5
6	Congenital Malformations	*	*	*	*	*	*	6
7	Deaths from All Causes	121	5.9	686	11.0	966	9.4	7
8	Maternal Deaths	*	*	*	*	*	*	8
9	Fetal Deaths	*	*	*	*	*	*	9
10	Neonatal Deaths	*	*	*	*	*	*	10
11	Perinatal Deaths	*	*	*	*	*	*	11
12	Infant Deaths	*	*	*	*	*	*	12
13	Induced Termination of Pregnancy	13
14	Spontaneous Termination of Pregnancy	14
15	Marriages	77	3.7	479	7.7	755	7.4	15
16	Same-Gender Marriages	*	*	57	0.9	28	0.3	16
17	Dissolutions	17
– Selected Causes of Death –								
18	Tuberculosis, All Forms	*	*	*	*	*	*	18
19	Tuberculosis of Respiratory System	*	*	*	*	*	*	19
20	Other Tuberculosis	*	*	*	*	*	*	20
21	Syphilis	*	*	*	*	*	*	21
22	Other Infective and Parasitic Diseases	*	*	17	27.2	11	10.7	22
23	Malignant Neoplasms, Including Neoplasms of Lymphatic and Hematopoietic Tissues	28	135.9	137	218.9	209	203.7	23
24	Malignant Neoplasms of Lip, Oral Cavity, and Pharynx	*	*	*	*	*	*	24
25	Malignant Neoplasms of Digestive Organs and Peritoneum	6	29.1	39	62.3	38	37.0	25
26	Malignant Neoplasms of Respiratory and Intrathoracic Organ	9	43.7	35	55.9	53	51.7	26
27	Malignant Neoplasms of Breast	*	*	11	17.6	22	21.4	27
28	Malignant Neoplasms of Genital Organs	*	*	11	17.6	21	20.5	28
29	Malignant Neoplasms of Urinary Organs	*	*	9	14.4	7	6.8	29
30	Malignant Neoplasms of All Other and Unspecified Sites	*	*	17	27.2	38	37.0	30
31	Leukemia	*	*	*	*	10	9.7	31
32	Other Neoplasms of Lymphatic and Hematopoietic Tissues	*	*	10	16.0	18	17.5	32
33	Benign Neoplasms, Carcinoma In Situ, and Neoplasms of Uncertain Behavior and of Unspecified Nature	*	*	*	*	*	*	33
34	Anemias	*	*	*	*	*	*	34
35	Diabetes Mellitus	*	*	29	46.3	41	40.0	35
36	Meningitis	*	*	*	*	*	*	36
37	Alzheimer's Disease	*	*	59	94.3	37	36.1	37
38	Major Cardiovascular Diseases	37	179.5	175	279.6	214	208.6	38
39	Diseases of Heart	28	135.9	131	209.3	152	148.2	39
40	Rheumatic Fever and Rheumatic Heart Disease	*	*	*	*	*	*	40
41	Hypertensive Heart Disease	7	34.0	10	16.0	13	12.7	41
42	Hypertensive Heart and Renal Disease	*	*	*	*	*	*	42
43	Ischemic Heart Disease	14	67.9	64	102.2	74	72.1	43
44	Acute Myocardial Infarction	*	*	*	*	*	*	44
45	Other Acute and Subacute Forms of Ischemic Heart Disease	*	*	*	*	*	*	45
46	Other Forms of Chronic Ischemic Heart Disease	14	67.9	60	95.9	71	69.2	46
47	Atherosclerotic Cardiovascular Disease	12	58.2	22	35.1	6	5.8	47
48	All Other Forms of Chronic Ischemic Heart Disease	*	*	38	60.7	65	63.4	48
49	Other Heart Diseases	7	34.0	52	83.1	63	61.4	49
50	Essential Hypertension and Hypertensive Renal Disease	*	*	12	19.2	6	5.8	50
51	Cerebrovascular Diseases	7	34.0	26	41.5	46	44.8	51
52	Atherosclerosis	*	*	*	*	*	*	52
53	Other Diseases of Circulatory System	*	*	6	9.6	7	6.8	53
54	Influenza	*	*	*	*	*	*	54
55	Pneumonia	*	*	10	16.0	14	13.6	55
56	Acute Bronchitis and Bronchiolitis	*	*	*	*	*	*	56
57	Chronic Lower Respiratory Diseases	8	38.8	64	102.2	63	61.4	57
58	Bronchitis, Chronic and Unspecified	*	*	*	*	*	*	58
59	Emphysema	*	*	*	*	*	*	59
60	Asthma	*	*	*	*	*	*	60
61	Other Chronic Lower Respiratory Diseases	8	38.8	60	95.9	58	56.5	61
62	Peptic Ulcer	*	*	*	*	*	*	62
63	Chronic Liver Disease and Cirrhosis	*	*	7	11.2	19	18.5	63
64	Cholelithiasis and Other Disorders of the Gallbladder	*	*	*	*	*	*	64
65	Nephritis, Nephrotic Syndrome, and Nephrosis	*	*	12	19.2	19	18.5	65
66	Acute and Rapidly Progressive Nephritic and Nephrotic Syndrome	*	*	*	*	*	*	66
67	Chronic Glomerulonephritis, Nephritis and Nephritis not Specified as Acute or Chronic & Renal Sclerosis Unspecified	*	*	*	*	*	*	67
68	Renal Failure	*	*	11	17.6	18	17.5	68
69	Other Disorders of Kidney	*	*	*	*	*	*	69
70	Infections of Kidney	*	*	*	*	*	*	70
71	Hyperplasia of Prostate	*	*	*	*	*	*	71
72	Complications of Pregnancy, Childbirth and the Puerperium	*	*	*	*	*	*	72
73	Certain Conditions Originating in the Perinatal Period	*	*	*	*	*	*	73
74	Congenital Malformations, Deformations and Chromosomal Abnormalities	*	*	*	*	*	*	74
75	Sudden Infant Death Syndrome	*	*	*	*	*	*	75
76	Symptoms, Signs and Abnormal Findings, Not Elsewhere Classified	*	*	*	*	14	13.6	76
77	All Other Diseases	25	121.3	125	199.7	217	211.5	77
78	Unintentional Injuries	*	*	20	32.0	65	63.4	78
79	Motor Vehicle Crashes	*	*	6	9.6	15	14.6	79
80	All Other Unintentional Injuries	*	*	14	22.4	50	48.7	80
81	Suicides	*	*	10	16.0	21	20.5	81
82	Teen Suicides	*	*	*	*	*	*	82
83	Homicide and Legal Intervention	*	*	*	*	*	*	83
84	Other External Causes	*	*	*	*	*	*	84

* In this table, counts of five or less births/deaths and rates based on these counts, are suppressed to protect confidentiality.

TABLE 6 (CONTINUED)
SUMMARY OF SELECTED VITAL EVENTS BY CITY
2015

Line No.	Des Moines		Dubuque		Fort Dodge		Fort Madison		Grimes		Indianola		Iowa City		Line No.
	Number	Rate	Number	Rate	Number	Rate	Number	Rate	Number	Rate	Number	Rate	Number	Rate	
1	210,330	...	58,799	...	24,649	...	10,717	...	10,676	...	15,467	...	74,220	...	1
2	3,557	16.9	918	15.6	354	14.4	151	14.1	242	22.7	210	13.6	884	11.9	2
3	1,714	481.9	389	423.7	189	533.9	73	483.4	43	177.7	85	404.8	228	257.9	3
4	193	54.3	36	39.2	26	73.4	15	99.3	*	*	13	61.9	19	21.5	4
5	289	81.2	61	66.4	26	73.4	9	59.6	13	53.7	10	47.6	72	81.4	5
6	20	5.6	*	*	*	*	*	*	*	*	*	*	*	*	6
7	1,947	9.3	746	12.7	334	13.6	162	15.1	59	5.5	206	13.3	371	5.0	7
8	*	*	*	*	*	*	*	*	*	*	*	*	*	*	8
9	30	8.4	*	*	*	*	*	*	*	*	*	*	6	6.8	9
10	12	3.4	*	*	*	*	*	*	*	*	*	*	*	*	10
11	42	11.8	6	6.5	*	*	*	*	*	*	*	*	7	7.9	11
12	23	6.5	*	*	*	*	*	*	*	*	*	*	*	*	12
13	13
14	14
15	2,032	9.7	549	9.3	184	7.5	69	6.4	19	1.8	121	7.8	562	7.6	15
16	112	0.5	12	0.2	*	*	*	*	*	*	*	*	19	0.3	16
17	17
- Selected Causes of Death -															
18	*	*	*	*	*	*	*	*	*	*	*	*	*	*	18
19	*	*	*	*	*	*	*	*	*	*	*	*	*	*	19
20	*	*	*	*	*	*	*	*	*	*	*	*	*	*	20
21	*	*	*	*	*	*	*	*	*	*	*	*	*	*	21
22	51	24.2	11	18.7	8	32.5	*	*	*	*	*	*	*	*	22
23	439	208.7	149	253.4	67	271.8	29	270.6	15	140.5	51	329.7	95	128.0	23
24	9	4.3	*	*	*	*	*	*	*	*	*	*	*	*	24
25	111	52.8	39	66.3	15	60.9	8	74.6	*	*	11	71.1	30	40.4	25
26	147	69.9	41	69.7	25	101.4	8	74.6	7	65.6	18	116.4	27	36.4	26
27	23	10.9	11	18.7	*	*	*	*	*	*	*	*	7	9.4	27
28	44	20.9	11	18.7	8	32.5	11	*	*	*	*	*	8	10.8	28
29	29	13.8	9	15.3	*	*	*	*	*	*	*	*	*	*	29
30	45	21.4	20	34.0	7	28.4	*	*	*	*	8	51.7	10	13.5	30
31	13	6.2	6	10.2	*	*	*	*	*	*	*	*	*	*	31
32	18	8.6	11	18.7	*	*	*	*	*	*	*	*	6	8.1	32
33	8	3.8	*	*	*	*	*	*	*	*	*	*	*	*	33
34	*	*	*	*	*	*	*	*	*	*	*	*	*	*	34
35	69	32.8	22	37.4	*	*	*	*	*	*	*	*	8	10.8	35
36	*	*	*	*	*	*	*	*	*	*	*	*	*	*	36
37	91	43.3	47	79.9	9	36.5	8	74.6	*	*	18	116.4	12	16.2	37
38	416	197.8	202	343.5	110	446.3	43	401.2	13	121.8	49	316.8	103	138.8	38
39	284	135.0	143	243.2	84	340.8	32	298.6	10	93.7	37	239.2	79	106.4	39
40	*	*	*	*	*	*	*	*	*	*	*	*	*	*	40
41	20	9.5	16	27.2	*	*	*	*	*	*	*	*	7	9.4	41
42	*	*	*	*	*	*	*	*	*	*	*	*	*	*	42
43	155	73.7	64	108.8	45	182.6	24	223.9	*	*	13	84.0	43	57.9	43
44	*	*	*	*	*	*	*	*	*	*	*	*	*	*	44
45	*	*	*	*	*	*	*	*	*	*	*	*	*	*	45
46	153	72.7	62	105.4	45	182.6	24	223.9	*	*	13	84.0	41	55.2	46
47	41	19.5	31	52.7	23	93.3	13	121.3	*	*	7	45.3	30	40.4	47
48	112	53.2	31	52.7	22	89.3	11	102.6	*	*	6	38.8	11	14.8	48
49	107	50.9	61	103.7	35	142.0	7	65.3	7	65.6	22	142.2	26	35.0	49
50	23	10.9	8	13.6	*	*	*	*	*	*	*	*	6	8.1	50
51	90	42.8	45	76.5	19	77.1	9	84.0	*	*	11	71.1	17	22.9	51
52	9	4.3	*	*	*	*	*	*	*	*	*	*	*	*	52
53	10	4.8	*	*	*	*	*	*	*	*	*	*	*	*	53
54	14	6.7	*	*	*	*	*	*	*	*	*	*	*	*	54
55	35	16.6	9	15.3	*	*	*	*	*	*	6	38.8	*	*	55
56	*	*	*	*	*	*	*	*	*	*	*	*	*	*	56
57	153	72.7	41	69.7	29	117.7	12	112.0	6	56.2	13	84.0	12	16.2	57
58	*	*	*	*	*	*	*	*	*	*	*	*	*	*	58
59	11	5.2	6	10.2	*	*	*	*	*	*	*	*	*	*	59
60	*	*	*	*	*	*	*	*	*	*	*	*	*	*	60
61	140	66.6	33	56.1	29	117.7	8	74.6	*	*	13	84.0	10	13.5	61
62	*	*	*	*	*	*	*	*	*	*	*	*	*	*	62
63	27	12.8	7	11.9	*	*	*	*	*	*	*	*	8	10.8	63
64	*	*	*	*	*	*	*	*	*	*	*	*	*	*	64
65	20	9.5	*	*	6	24.3	*	*	*	*	*	*	*	*	65
66	*	*	*	*	*	*	*	*	*	*	*	*	*	*	66
67	*	*	*	*	*	*	*	*	*	*	*	*	*	*	67
68	18	8.6	*	*	6	24.3	*	*	*	*	*	*	*	*	68
69	*	*	*	*	*	*	*	*	*	*	*	*	*	*	69
70	*	*	*	*	*	*	*	*	*	*	*	*	*	*	70
71	*	*	*	*	*	*	*	*	*	*	*	*	*	*	71
72	*	*	*	*	*	*	*	*	*	*	*	*	*	*	72
73	9	4.3	*	*	*	*	*	*	*	*	*	*	*	*	73
74	7	3.3	*	*	*	*	*	*	*	*	*	*	*	*	74
75	*	*	*	*	*	*	*	*	*	*	*	*	*	*	75
76	21	10.0	*	*	*	*	*	*	*	*	*	*	*	*	76
77	365	173.5	193	328.2	62	251.5	41	382.6	17	159.2	39	252.1	84	113.2	77
78	133	63.2	33	56.1	14	56.8	11	102.6	*	*	9	58.2	24	32.3	78
79	24	11.4	*	*	*	*	*	*	*	*	*	*	*	*	79
80	109	51.8	32	54.4	12	48.7	7	65.3	*	*	6	38.8	20	26.9	80
81	46	21.9	9	15.3	*	*	*	*	*	*	*	*	6	8.1	81
82	*	*	*	*	*	*	*	*	*	*	*	*	*	*	82
83	21	10.0	*	*	*	*	*	*	*	*	*	*	*	*	83
84	10	4.8	*	*	*	*	*	*	*	*	*	*	*	*	84

* In this table, counts of five or less births/deaths and rates based on these counts, are suppressed to protect confidentiality.

TABLE 6 (CONTINUED)
SUMMARY OF SELECTED VITAL EVENTS BY CITY
2015

Line No.		Johnston		Keokuk		Marion		Line No.
		Number	Rate	Number	Rate	Number	Rate	
1	Population – July 1	20,871	...	10,609	...	37,330	...	1
2	Live Births	236	11.3	175	16.5	491	13.2	2
3	Out-of-Wedlock	32	135.6	98	560.0	157	319.8	3
4	Mother under age 20	*	*	13	74.3	11	22.4	4
5	Low Birth Weight < 2,500 Grams	19	80.5	17	97.1	31	63.1	5
6	Congenital Malformations	*	*	*	*	*	*	6
7	Deaths from All Causes	145	6.9	174	16.4	309	8.3	7
8	Maternal Deaths	*	*	*	*	*	*	8
9	Fetal Deaths	*	*	*	*	*	*	9
10	Neonatal Deaths	*	*	*	*	*	*	10
11	Perinatal Deaths	*	*	*	*	*	*	11
12	Infant Deaths	*	*	*	*	*	*	12
13	Induced Termination of Pregnancy	13
14	Spontaneous Termination of Pregnancy	14
15	Marriages	87	4.2	86	8.1	144	3.9	15
16	Same-Gender Marriages	*	*	*	*	*	*	16
17	Dissolutions	17
– Selected Causes of Death –								
18	Tuberculosis, All Forms	*	*	*	*	*	*	18
19	Tuberculosis of Respiratory System	*	*	*	*	*	*	19
20	Other Tuberculosis	*	*	*	*	*	*	20
21	Syphilis	*	*	*	*	*	*	21
22	Other Infective and Parasitic Diseases	*	*	6	56.6	*	*	22
23	Malignant Neoplasms, Including Neoplasms of Lymphatic and Hematopoietic Tissues	22	105.4	25	235.6	70	187.5	23
24	Malignant Neoplasms of Lip, Oral Cavity, and Pharynx	*	*	*	*	*	*	24
25	Malignant Neoplasms of Digestive Organs and Peritoneum	6	28.7	6	56.6	22	58.9	25
26	Malignant Neoplasms of Respiratory and Intrathoracic Organ	*	*	7	66.0	20	53.6	26
27	Malignant Neoplasms of Breast	*	*	*	*	*	*	27
28	Malignant Neoplasms of Genital Organs	*	*	*	*	8	21.4	28
29	Malignant Neoplasms of Urinary Organs	*	*	*	*	*	*	29
30	Malignant Neoplasms of All Other and Unspecified Sites	*	*	*	*	8	21.4	30
31	Leukemia	*	*	*	*	*	*	31
32	Other Neoplasms of Lymphatic and Hematopoietic Tissues	*	*	*	*	*	*	32
33	Benign Neoplasms, Carcinoma In Situ, and Neoplasms of Uncertain Behavior and of Unspecified Nature	*	*	*	*	*	*	33
34	Anemias	*	*	*	*	*	*	34
35	Diabetes Mellitus	*	*	6	56.6	13	34.8	35
36	Meningitis	*	*	*	*	*	*	36
37	Alzheimer's Disease	11	52.7	19	179.1	14	37.5	37
38	Major Cardiovascular Diseases	41	196.4	42	395.9	76	203.6	38
39	Diseases of Heart	28	134.2	29	273.4	50	133.9	39
40	Rheumatic Fever and Rheumatic Heart Disease	*	*	*	*	*	*	40
41	Hypertensive Heart Disease	*	*	*	*	*	*	41
42	Hypertensive Heart and Renal Disease	*	*	*	*	*	*	42
43	Ischemic Heart Disease	7	33.5	18	169.7	34	91.1	43
44	Acute Myocardial Infarction	*	*	*	*	*	*	44
45	Other Acute and Subacute Forms of Ischemic Heart Disease	*	*	*	*	*	*	45
46	Other Forms of Chronic Ischemic Heart Disease	7	33.5	18	169.7	33	88.4	46
47	Atherosclerotic Cardiovascular Disease	*	*	8	75.4	19	50.9	47
48	All Other Forms of Chronic Ischemic Heart Disease	6	28.7	10	94.3	14	37.5	48
49	Other Heart Diseases	19	91.0	8	75.4	12	32.1	49
50	Essential Hypertension and Hypertensive Renal Disease	*	*	*	*	*	*	50
51	Cerebrovascular Diseases	11	52.7	8	75.4	23	61.6	51
52	Atherosclerosis	*	*	*	*	*	*	52
53	Other Diseases of Circulatory System	*	*	*	*	*	*	53
54	Influenza	*	*	*	*	*	*	54
55	Pneumonia	*	*	*	*	*	*	55
56	Acute Bronchitis and Bronchiolitis	*	*	*	*	*	*	56
57	Chronic Lower Respiratory Diseases	9	43.1	9	84.8	20	53.6	57
58	Bronchitis, Chronic and Unspecified	*	*	*	*	*	*	58
59	Emphysema	*	*	*	*	*	*	59
60	Asthma	*	*	*	*	*	*	60
61	Other Chronic Lower Respiratory Diseases	8	38.3	8	75.4	19	50.9	61
62	Peptic Ulcer	*	*	*	*	*	*	62
63	Chronic Liver Disease and Cirrhosis	*	*	*	*	*	*	63
64	Cholelithiasis and Other Disorders of the Gallbladder	*	*	*	*	*	*	64
65	Nephritis, Nephrotic Syndrome, and Nephrosis	*	*	*	*	*	*	65
66	Acute and Rapidly Progressive Nephritic and Nephrotic Syndrome	*	*	*	*	*	*	66
67	Chronic Glomerulonephritis, Nephritis and Nephrosis not Specified as Acute or Chronic & Renal Sclerosis Unspecified	*	*	*	*	*	*	67
68	Renal Failure	*	*	*	*	*	*	68
69	Other Disorders of Kidney	*	*	*	*	*	*	69
70	Infections of Kidney	*	*	*	*	*	*	70
71	Hyperplasia of Prostate	*	*	*	*	*	*	71
72	Complications of Pregnancy, Childbirth and the Puerperium	*	*	*	*	*	*	72
73	Certain Conditions Originating in the Perinatal Period	*	*	*	*	*	*	73
74	Congenital Malformations, Deformations and Chromosomal Abnormalities	*	*	*	*	*	*	74
75	Sudden Infant Death Syndrome	*	*	*	*	*	*	75
76	Symptoms, Signs and Abnormal Findings, Not Elsewhere Classified	*	*	*	*	*	*	76
77	All Other Diseases	32	153.3	34	320.5	65	174.1	77
78	Unintentional Injuries	9	43.1	14	132.0	20	53.6	78
79	Motor Vehicle Crashes	*	*	*	*	*	*	79
80	All Other Unintentional Injuries	8	38.3	11	103.7	16	42.9	80
81	Suicides	*	*	*	*	*	*	81
82	Teen Suicides	*	*	*	*	*	*	82
83	Homicide and Legal Intervention	*	*	*	*	*	*	83
84	Other External Causes	*	*	*	*	*	*	84

* In this table, counts of five or less births/deaths and rates based on these counts, are suppressed to protect confidentiality.

TABLE 6 (CONTINUED)
SUMMARY OF SELECTED VITAL EVENTS BY CITY
2015

Line No.	Marshalltown		Mason City		Muscatine		Newton		North Liberty		Norwalk		Oskaloosa		Line No.
	Number	Rate	Number	Rate	Number	Rate	Number	Rate	Number	Rate	Number	Rate	Number	Rate	
1	27,620	...	27,366	...	23,968	...	15,125	...	15,931	...	10,135	...	11,607	...	1
2	401	14.5	321	11.7	363	15.1	215	14.2	421	26.4	159	15.7	218	18.8	2
3	176	438.9	152	473.5	188	517.9	91	423.3	59	140.1	34	213.8	77	353.2	3
4	31	77.3	12	37.4	28	77.1	15	69.8	*	*	*	*	7	32.1	4
5	28	69.8	29	90.3	26	71.6	20	93.0	21	49.9	12	75.5	17	78.0	5
6	*	*	*	*	*	*	*	*	*	*	*	*	*	*	6
7	421	15.2	338	12.4	288	12.0	257	17.0	49	3.1	64	6.3	163	14.0	7
8	*	*	*	*	*	*	*	*	*	*	*	*	*	*	8
9	*	*	*	*	*	*	*	*	*	*	*	*	*	*	9
10	*	*	*	*	*	*	*	*	*	*	*	*	*	*	10
11	*	*	6	18.7	*	*	*	*	*	*	*	*	*	*	11
12	*	*	*	*	*	*	*	*	*	*	*	*	*	*	12
13	13
14	14
15	177	6.4	184	6.7	210	8.8	102	6.7	29	1.8	37	3.7	86	7.4	15
16	*	*	6	0.2	*	*	*	*	*	*	*	*	*	*	16
17	17
- Selected Causes of Death -															
18	*	*	*	*	*	*	*	*	*	*	*	*	*	*	18
19	*	*	*	*	*	*	*	*	*	*	*	*	*	*	19
20	*	*	*	*	*	*	*	*	*	*	*	*	*	*	20
21	*	*	*	*	*	*	*	*	*	*	*	*	*	*	21
22	*	*	6	21.9	*	*	*	*	*	*	*	*	*	*	22
23	84	304.1	66	241.2	73	304.6	51	337.2	14	87.9	18	177.6	39	336.0	23
24	*	*	*	*	*	*	*	*	*	*	*	*	*	*	24
25	15	54.3	14	51.2	24	100.1	13	86.0	6	37.7	9	88.8	6	51.7	25
26	31	112.2	26	95.0	17	70.9	13	86.0	*	*	*	*	10	86.2	26
27	6	21.7	*	*	*	*	*	*	*	*	*	*	*	*	27
28	6	21.7	10	36.5	9	37.6	8	52.9	*	*	*	*	6	51.7	28
29	*	*	*	*	*	*	*	*	*	*	*	*	*	*	29
30	11	39.8	*	*	7	29.2	8	52.9	*	*	*	*	8	68.9	30
31	*	*	*	*	*	*	*	*	*	*	*	*	*	*	31
32	*	*	*	*	6	25.0	*	*	*	*	*	*	*	*	32
33	*	*	*	*	*	*	*	*	*	*	*	*	*	*	33
34	*	*	*	*	*	*	*	*	*	*	*	*	*	*	34
35	16	57.9	9	32.9	14	58.4	14	92.6	*	*	*	*	*	*	35
36	*	*	*	*	*	*	*	*	*	*	*	*	*	*	36
37	13	47.1	14	51.2	14	58.4	*	*	*	*	*	*	6	51.7	37
38	113	409.1	77	281.4	73	304.6	62	409.9	16	100.4	19	187.5	41	353.2	38
39	90	325.9	62	226.6	51	212.8	48	317.4	12	75.3	15	148.0	30	258.5	39
40	*	*	*	*	*	*	*	*	*	*	*	*	*	*	40
41	27	97.8	*	*	*	*	*	*	*	*	*	*	*	*	41
42	*	*	*	*	*	*	*	*	*	*	*	*	*	*	42
43	38	137.6	39	142.5	25	104.3	24	158.7	6	37.7	10	98.7	24	206.8	43
44	*	*	*	*	*	*	*	*	*	*	*	*	*	*	44
45	*	*	*	*	*	*	*	*	*	*	*	*	*	*	45
46	36	130.3	39	142.5	25	104.3	24	158.7	6	37.7	10	98.7	24	206.8	46
47	8	29.0	*	*	12	50.1	*	*	*	*	*	*	*	*	47
48	28	101.4	39	142.5	13	54.2	19	125.6	*	*	*	*	22	189.5	48
49	24	86.9	19	69.4	22	91.8	23	152.1	*	*	*	*	*	*	49
50	*	*	6	21.9	*	*	*	*	*	*	*	*	*	*	50
51	17	61.5	*	*	15	62.6	12	79.3	*	*	*	*	10	86.2	51
52	*	*	*	*	*	*	*	*	*	*	*	*	*	*	52
53	*	*	*	*	*	*	*	*	*	*	*	*	*	*	53
54	6	21.7	*	*	*	*	*	*	*	*	*	*	*	*	54
55	6	21.7	6	21.9	*	*	7	46.3	*	*	*	*	8	68.9	55
56	*	*	*	*	*	*	*	*	*	*	*	*	*	*	56
57	32	115.9	27	98.7	19	79.3	19	125.6	*	*	*	*	11	94.8	57
58	*	*	*	*	*	*	*	*	*	*	*	*	*	*	58
59	*	*	*	*	*	*	*	*	*	*	*	*	*	*	59
60	*	*	*	*	*	*	*	*	*	*	*	*	*	*	60
61	30	108.6	22	80.4	17	70.9	17	112.4	*	*	*	*	11	94.8	61
62	*	*	*	*	*	*	*	*	*	*	*	*	*	*	62
63	7	25.3	6	21.9	*	*	*	*	*	*	*	*	*	*	63
64	*	*	*	*	*	*	*	*	*	*	*	*	*	*	64
65	*	*	*	*	*	*	*	*	*	*	*	*	*	*	65
66	*	*	*	*	*	*	*	*	*	*	*	*	*	*	66
67	*	*	*	*	*	*	*	*	*	*	*	*	*	*	67
68	*	*	*	*	*	*	*	*	*	*	*	*	*	*	68
69	*	*	*	*	*	*	*	*	*	*	*	*	*	*	69
70	*	*	*	*	*	*	*	*	*	*	*	*	*	*	70
71	*	*	*	*	*	*	*	*	*	*	*	*	*	*	71
72	*	*	*	*	*	*	*	*	*	*	*	*	*	*	72
73	*	*	*	*	*	*	*	*	*	*	*	*	*	*	73
74	*	*	*	*	*	*	*	*	*	*	*	*	*	*	74
75	*	*	*	*	*	*	*	*	*	*	*	*	*	*	75
76	*	*	*	*	*	*	*	*	*	*	*	*	*	*	76
77	100	362.1	86	314.3	51	212.8	66	436.4	*	*	14	138.1	31	267.1	77
78	18	65.2	20	73.1	16	66.8	10	66.1	*	*	*	*	12	103.4	78
79	6	21.7	*	*	*	*	*	*	*	*	*	*	6	51.7	79
80	12	43.4	16	58.5	13	54.2	8	52.9	*	*	*	*	6	51.7	80
81	*	*	*	*	*	*	*	*	*	*	*	*	*	*	81
82	*	*	*	*	*	*	*	*	*	*	*	*	*	*	82
83	*	*	*	*	*	*	*	*	*	*	*	*	*	*	83
84	*	*	*	*	*	*	*	*	*	*	*	*	*	*	84

* In this table, counts of five or less births/deaths and rates based on these counts, are suppressed to protect confidentiality.

TABLE 6 (CONTINUED)
SUMMARY OF SELECTED VITAL EVENTS BY CITY
2015

Line No.		Ottumwa		Pella		Sioux City		Line No.
		Number	Rate	Number	Rate	Number	Rate	
1	Population – July 1	24,624	...	10,363	...	82,821	...	1
2	Live Births	392	15.9	149	14.4	1,302	15.7	2
3	Out-of-Wedlock	201	512.8	25	167.8	652	500.8	3
4	Mother under age 20	33	84.2	*	*	82	63.0	4
5	Low Birth Weight < 2,500 Grams	23	58.7	6	40.3	92	70.7	5
6	Congenital Malformations	*	*	*	*	6	4.6	6
7	Deaths from All Causes	366	14.9	118	11.4	817	9.9	7
8	Maternal Deaths	*	*	*	*	*	*	8
9	Fetal Deaths	*	*	*	*	8	6.1	9
10	Neonatal Deaths	*	*	*	*	*	*	10
11	Perinatal Deaths	*	*	*	*	10	7.7	11
12	Infant Deaths	*	*	*	*	*	*	12
13	Induced Termination of Pregnancy	13
14	Spontaneous Termination of Pregnancy	14
15	Marriages	177	7.2	71	6.9	536	6.5	15
16	Same-Gender Marriages	6	0.2	*	*	24	0.3	16
17	Dissolutions	17
– Selected Causes of Death –								
18	Tuberculosis, All Forms	*	*	*	*	*	*	18
19	Tuberculosis of Respiratory System	*	*	*	*	*	*	19
20	Other Tuberculosis	*	*	*	*	*	*	20
21	Syphilis	*	*	*	*	*	*	21
22	Other Infective and Parasitic Diseases	6	24.4	*	*	18	21.7	22
23	Malignant Neoplasms, Including Neoplasms of Lymphatic and Hematopoietic Tissues	72	292.4	24	231.6	186	224.6	23
24	Malignant Neoplasms of Lip, Oral Cavity, and Pharynx	*	*	*	*	*	*	24
25	Malignant Neoplasms of Digestive Organs and Peritoneum	10	40.6	7	67.5	50	60.4	25
26	Malignant Neoplasms of Respiratory and Intrathoracic Organ	27	109.6	8	77.2	45	54.3	26
27	Malignant Neoplasms of Breast	8	32.5	*	*	9	10.9	27
28	Malignant Neoplasms of Genital Organs	7	28.4	*	*	19	22.9	28
29	Malignant Neoplasms of Urinary Organs	9	36.5	*	*	10	12.1	29
30	Malignant Neoplasms of All Other and Unspecified Sites	6	24.4	*	*	35	42.3	30
31	Leukemia	*	*	*	*	*	*	31
32	Other Neoplasms of Lymphatic and Hematopoietic Tissues	*	*	*	*	12	14.5	32
33	Benign Neoplasms, Carcinoma In Situ, and Neoplasms of Uncertain Behavior and of Unspecified Nature	*	*	*	*	6	7.2	33
34	Anemias	*	*	*	*	*	*	34
35	Diabetes Mellitus	10	40.6	8	77.2	26	31.4	35
36	Meningitis	*	*	*	*	*	*	36
37	Alzheimer's Disease	24	97.5	6	57.9	18	21.7	37
38	Major Cardiovascular Diseases	104	422.4	34	328.1	173	208.9	38
39	Diseases of Heart	76	308.6	23	221.9	123	148.5	39
40	Rheumatic Fever and Rheumatic Heart Disease	*	*	*	*	*	*	40
41	Hypertensive Heart Disease	*	*	*	*	11	13.3	41
42	Hypertensive Heart and Renal Disease	*	*	*	*	*	*	42
43	Ischemic Heart Disease	58	235.5	12	115.8	54	65.2	43
44	Acute Myocardial Infarction	*	*	*	*	*	*	44
45	Other Acute and Subacute Forms of Ischemic Heart Disease	*	*	*	*	*	*	45
46	Other Forms of Chronic Ischemic Heart Disease	57	231.5	12	115.8	50	60.4	46
47	Atherosclerotic Cardiovascular Disease	38	154.3	*	*	16	19.3	47
48	All Other Forms of Chronic Ischemic Heart Disease	19	77.2	8	77.2	34	41.1	48
49	Other Heart Diseases	14	56.9	11	106.1	53	64.0	49
50	Essential Hypertension and Hypertensive Renal Disease	8	32.5	*	*	16	19.3	50
51	Cerebrovascular Diseases	18	73.1	9	86.8	30	36.2	51
52	Atherosclerosis	*	*	*	*	*	*	52
53	Other Diseases of Circulatory System	*	*	*	*	*	*	53
54	Influenza	*	*	*	*	*	*	54
55	Pneumonia	11	44.7	*	*	17	20.5	55
56	Acute Bronchitis and Bronchiolitis	*	*	*	*	*	*	56
57	Chronic Lower Respiratory Diseases	25	101.5	*	*	68	82.1	57
58	Bronchitis, Chronic and Unspecified	*	*	*	*	*	*	58
59	Emphysema	*	*	*	*	*	*	59
60	Asthma	*	*	*	*	*	*	60
61	Other Chronic Lower Respiratory Diseases	25	101.5	*	*	65	78.5	61
62	Peptic Ulcer	*	*	*	*	*	*	62
63	Chronic Liver Disease and Cirrhosis	7	28.4	*	*	17	20.5	63
64	Cholelithiasis and Other Disorders of the Gallbladder	*	*	*	*	*	*	64
65	Nephritis, Nephrotic Syndrome, and Nephrosis	*	*	*	*	18	21.7	65
66	Acute and Rapidly Progressive Nephritic and Nephrotic Syndrome	*	*	*	*	*	*	66
67	Chronic Glomerulonephritis, Nephritis and Nephrosis not Specified as Acute or Chronic & Renal Sclerosis Unspecified	*	*	*	*	*	*	67
68	Renal Failure	*	*	*	*	17	20.5	68
69	Other Disorders of Kidney	*	*	*	*	*	*	69
70	Infections of Kidney	*	*	*	*	*	*	70
71	Hyperplasia of Prostate	*	*	*	*	*	*	71
72	Complications of Pregnancy, Childbirth and the Puerperium	*	*	*	*	*	*	72
73	Certain Conditions Originating in the Perinatal Period	*	*	*	*	*	*	73
74	Congenital Malformations, Deformations and Chromosomal Abnormalities	*	*	*	*	*	*	74
75	Sudden Infant Death Syndrome	*	*	*	*	*	*	75
76	Symptoms, Signs and Abnormal Findings, Not Elsewhere Classified	*	*	*	*	38	45.9	76
77	All Other Diseases	73	296.5	25	241.2	173	208.9	77
78	Unintentional Injuries	10	40.6	*	*	39	47.1	78
79	Motor Vehicle Crashes	*	*	*	*	12	14.5	79
80	All Other Unintentional Injuries	6	24.4	*	*	27	32.6	80
81	Suicides	*	*	*	*	8	9.7	81
82	Teen Suicides	*	*	*	*	*	*	82
83	Homicide and Legal Intervention	*	*	*	*	*	*	83
84	Other External Causes	*	*	*	*	*	*	84

* In this table, counts of five or less births/deaths and rates based on these counts, are suppressed to protect confidentiality.

TABLE 6 (CONTINUED)
SUMMARY OF SELECTED VITAL EVENTS BY CITY
2015

Line No.	Spencer		Storm Lake		Urbandale		Waterloo		Waukee		Waverly		West Des Moines		Line No.
	Number	Rate	Number	Rate	Number	Rate	Number	Rate	Number	Rate	Number	Rate	Number	Rate	
1	11,212	...	10,910	...	44,062	...	68,460	...	18,990	...	10,066	...	64,113	...	1
2	142	12.7	192	17.6	550	12.5	1,088	15.9	302	15.9	130	12.9	934	14.6	2
3	52	366.2	99	515.6	110	200.0	542	498.2	37	122.5	25	192.3	197	210.9	3
4	*	*	16	83.3	11	20.0	63	57.9	*	*	*	*	14	15.0	4
5	*	*	11	57.3	32	58.2	85	78.1	26	86.1	6	46.2	57	61.0	5
6	*	*	*	*	*	*	6	5.5	*	*	*	*	*	*	6
7	161	14.4	110	10.1	263	6.0	627	9.2	80	4.2	115	11.4	349	5.4	7
8	*	*	*	*	*	*	*	*	*	*	*	*	*	*	8
9	*	*	*	*	*	*	6	5.5	*	*	*	*	*	*	9
10	*	*	*	*	*	*	*	*	*	*	*	*	*	*	10
11	*	*	*	*	*	*	10	9.2	*	*	*	*	8	8.6	11
12	*	*	*	*	*	*	*	*	*	*	*	*	*	*	12
13	13
14	14
15	75	6.7	67	6.1	160	3.6	392	5.7	41	2.2	74	7.4	266	4.1	15
16	*	*	*	*	*	*	13	0.2	*	*	*	*	6	0.1	16
17	17
- Selected Causes of Death -															
18	*	*	*	*	*	*	*	*	*	*	*	*	*	*	18
19	*	*	*	*	*	*	*	*	*	*	*	*	*	*	19
20	*	*	*	*	*	*	*	*	*	*	*	*	*	*	20
21	*	*	*	*	*	*	*	*	*	*	*	*	*	*	21
22	*	*	*	*	*	*	10	14.6	*	*	*	*	7	10.9	22
23	35	312.2	28	256.6	58	131.6	139	203.0	20	105.3	30	298.0	86	134.1	23
24	*	*	*	*	*	*	*	*	*	*	*	*	*	*	24
25	10	89.2	*	*	12	27.2	29	42.4	*	*	7	69.5	25	39.0	25
26	*	*	7	64.2	14	31.8	52	76.0	*	*	8	79.5	22	34.3	26
27	*	*	*	*	*	*	15	21.9	*	*	*	*	10	15.6	27
28	*	*	6	55.0	6	13.6	14	20.4	*	*	*	*	9	14.0	28
29	*	*	*	*	7	15.9	*	*	*	*	*	*	*	*	29
30	6	53.5	6	55.0	9	20.4	17	24.8	*	*	*	*	7	10.9	30
31	*	*	*	*	*	*	*	*	*	*	*	*	*	*	31
32	*	*	*	*	*	*	*	*	*	*	*	*	*	*	32
33	*	*	*	*	*	*	*	*	*	*	*	*	*	*	33
34	*	*	*	*	*	*	*	*	*	*	*	*	*	*	34
35	10	89.2	*	*	10	22.7	24	35.1	*	*	*	*	11	17.2	35
36	*	*	*	*	*	*	*	*	*	*	*	*	*	*	36
37	12	107.0	6	55.0	15	34.0	18	26.3	6	31.6	9	89.4	21	32.8	37
38	35	312.2	19	174.2	44	99.9	132	192.8	30	158.0	38	377.5	77	120.1	38
39	19	169.5	16	146.7	32	72.6	75	109.6	23	121.1	28	278.2	51	79.5	39
40	*	*	*	*	*	*	*	*	*	*	*	*	*	*	40
41	*	*	*	*	7	15.9	*	*	*	*	*	*	*	*	41
42	*	*	*	*	*	*	*	*	*	*	*	*	*	*	42
43	11	98.1	8	73.3	12	27.2	40	58.4	12	63.2	20	198.7	28	43.7	43
44	*	*	*	*	*	*	*	*	*	*	*	*	*	*	44
45	*	*	*	*	*	*	*	*	*	*	*	*	*	*	45
46	11	98.1	7	64.2	12	27.2	39	57.0	10	52.7	19	188.8	27	42.1	46
47	*	*	*	*	*	*	*	*	*	*	*	*	*	*	47
48	10	89.2	7	64.2	10	22.7	35	51.1	8	42.1	15	149.0	24	37.4	48
49	8	71.4	6	55.0	13	29.5	30	43.8	9	47.4	7	69.5	18	28.1	49
50	*	*	*	*	*	*	24	35.1	*	*	*	*	*	*	50
51	12	107.0	*	*	7	15.9	26	38.0	*	*	*	*	20	31.2	51
52	*	*	*	*	*	*	*	*	*	*	*	*	*	*	52
53	*	*	*	*	*	*	6	8.8	*	*	*	*	*	*	53
54	*	*	*	*	*	*	*	*	*	*	*	*	*	*	54
55	6	53.5	*	*	6	13.6	12	17.5	*	*	*	*	*	*	55
56	*	*	*	*	*	*	*	*	*	*	*	*	*	*	56
57	13	115.9	8	73.3	9	20.4	50	73.0	*	*	*	*	23	35.9	57
58	*	*	*	*	*	*	*	*	*	*	*	*	*	*	58
59	*	*	*	*	*	*	*	*	*	*	*	*	*	*	59
60	*	*	*	*	*	*	*	*	*	*	*	*	*	*	60
61	13	115.9	8	73.3	8	18.2	49	71.6	*	*	*	*	23	35.9	61
62	*	*	*	*	*	*	*	*	*	*	*	*	*	*	62
63	*	*	*	*	*	*	7	10.2	*	*	*	*	*	*	63
64	*	*	*	*	*	*	*	*	*	*	*	*	*	*	64
65	*	*	*	*	*	*	6	8.8	*	*	*	*	*	*	65
66	*	*	*	*	*	*	*	*	*	*	*	*	*	*	66
67	*	*	*	*	*	*	*	*	*	*	*	*	*	*	67
68	*	*	*	*	*	*	6	8.8	*	*	*	*	*	*	68
69	*	*	*	*	*	*	*	*	*	*	*	*	*	*	69
70	*	*	*	*	*	*	*	*	*	*	*	*	*	*	70
71	*	*	*	*	*	*	*	*	*	*	*	*	*	*	71
72	*	*	*	*	*	*	*	*	*	*	*	*	*	*	72
73	*	*	*	*	*	*	*	*	*	*	*	*	*	*	73
74	*	*	*	*	*	*	*	*	*	*	*	*	*	*	74
75	*	*	*	*	*	*	*	*	*	*	*	*	*	*	75
76	6	53.5	*	*	*	*	*	*	*	*	*	*	*	*	76
77	28	249.7	28	256.6	78	177.0	155	226.4	6	31.6	22	218.6	86	134.1	77
78	*	*	*	*	12	27.2	33	48.2	*	*	*	*	10	15.6	78
79	*	*	*	*	*	*	8	11.7	*	*	*	*	*	*	79
80	*	*	*	*	12	27.2	25	36.5	*	*	*	*	10	15.6	80
81	*	*	*	*	9	20.4	12	17.5	*	*	*	*	*	*	81
82	*	*	*	*	*	*	*	*	*	*	*	*	*	*	82
83	*	*	*	*	*	*	*	*	*	*	*	*	*	*	83
84	*	*	*	*	*	*	*	*	*	*	*	*	*	*	84

* In this table, counts of five or less births/deaths and rates based on these counts, are suppressed to protect confidentiality.

TABLE 7
LIVE BIRTHS BY GENDER, BIRTH ORDER, AND PLURAL BIRTHS, BY AGE AND RACE OF MOTHER
2015 RESIDENT DATA

Race and Gender	Total	< 16	16 – 17	18 – 19	20 – 24	25 – 29	30 – 34	35 – 39	40 – 44	45 +	Not Stated
	Live Births										
Total	39,467	49	345	1,238	7,996	12,979	11,335	4,666	764	87	8
Male	20,247	26	166	621	4,134	6,673	5,793	2,414	373	42	5
Female	19,220	23	179	617	3,862	6,306	5,542	2,252	391	45	3
White	33,916	35	253	937	6,629	11,312	10,021	4,034	613	74	8
Male	17,388	16	122	462	3,428	5,825	5,104	2,089	300	37	5
Female	16,528	19	131	475	3,201	5,487	4,917	1,945	313	37	3
African American	2,508	8	50	155	770	778	459	224	57	7	0
Male	1,299	7	23	79	397	395	247	119	29	3	0
Female	1,209	1	27	76	373	383	212	105	28	4	0
Asian/Pacific Islander	1,337	0	10	27	172	390	474	213	48	3	0
Male	700	0	7	13	96	199	246	117	22	0	0
Female	637	0	3	14	76	191	228	96	26	3	0
Other	1,706	6	32	119	425	499	381	195	46	3	0
Male	860	3	14	67	213	254	196	89	22	2	0
Female	846	3	18	52	212	245	185	106	24	1	0
Hispanic*	3,399	13	83	209	880	966	756	399	87	6	0
Male	1,677	5	34	115	440	489	373	185	35	1	0
Female	1,722	8	49	94	440	477	383	214	52	5	0

Birth Order	Total	< 16	16 – 17	18 – 19	20 – 24	25 – 29	30 – 34	35 – 39	40 – 44	45 +	Not Stated
	Live Births										
Total	39,467	49	345	1,238	7,996	12,979	11,335	4,666	764	87	8
First Child	14,099	49	320	1,011	4,228	4,832	2,740	777	118	21	3
Second Child	12,836	0	24	199	2,591	4,483	3,984	1,365	175	13	2
Third Child	7,318	0	1	25	898	2,350	2,678	1,175	176	15	0
Fourth Child	3,107	0	0	2	227	891	1,170	688	118	9	2
Fifth Child or More	2,097	0	0	1	50	418	762	659	177	29	1
Not Stated	10	0	0	0	2	5	1	2	0	0	0
White	33,916	35	253	937	6,629	11,312	10,021	4,034	613	74	8
First Child	12,290	35	234	771	3,585	4,393	2,457	695	100	17	3
Second Child	11,217	0	18	151	2,136	3,956	3,602	1,200	139	13	2
Third Child	6,265	0	1	15	707	1,977	2,379	1,026	147	13	0
Fourth Child	2,539	0	0	0	164	698	989	589	89	8	2
Fifth Child or More	1,595	0	0	0	35	283	593	522	138	23	1
Not Stated	10	0	0	0	2	5	1	2	0	0	0
African American	2,508	8	50	155	770	778	459	224	57	7	0
First Child	763	8	45	120	349	139	65	29	5	3	0
Second Child	701	0	5	29	248	244	115	45	15	0	0
Third Child	481	0	0	5	123	189	107	50	6	1	0
Fourth Child	278	0	0	0	39	117	71	36	15	0	0
Fifth Child or More	285	0	0	1	11	89	101	64	16	3	0
Not Stated	0	0	0	0	0	0	0	0	0	0	0
Asian/Pacific Islander	1,337	0	10	27	172	390	474	213	48	3	0
First Child	530	0	10	24	94	185	166	41	9	1	0
Second Child	473	0	0	1	53	122	186	96	15	0	0
Third Child	217	0	0	2	20	59	77	45	14	0	0
Fourth Child	68	0	0	0	4	16	29	15	3	1	0
Fifth Child or More	49	0	0	0	1	8	16	16	7	1	0
Not Stated	0	0	0	0	0	0	0	0	0	0	0
Other	1,706	6	32	119	425	499	381	195	46	3	0
First Child	516	6	31	96	200	115	52	12	4	0	0
Second Child	445	0	1	18	154	161	81	24	6	0	0
Third Child	355	0	0	3	48	125	115	54	9	1	0
Fourth Child	222	0	0	2	20	60	81	48	11	0	0
Fifth Child or More	168	0	0	0	3	38	52	57	16	2	0
Not Stated	0	0	0	0	0	0	0	0	0	0	0
Hispanic*	3,399	13	83	209	880	966	756	399	87	6	0
First Child	1,000	13	77	164	383	211	105	41	5	1	0
Second Child	950	0	5	37	334	327	165	65	16	1	0
Third Child	714	0	1	7	119	248	231	94	12	2	0
Fourth Child	424	0	0	1	36	122	154	92	19	0	0
Fifth Child or More	310	0	0	0	8	57	101	107	35	2	0
Not Stated	1	0	0	0	0	1	0	0	0	0	0

Plural Births	Total	< 16	16 – 17	18 – 19	20 – 24	25 – 29	30 – 34	35 – 39	40 – 44	45 +	Not Stated
Twins (Individuals)	1,307	0	6	14	169	375	432	241	60	10	0
Triplets (Individuals)	39	0	0	0	0	21	12	6	0	0	0
Quadruplets (Individuals)	0	0	0	0	0	0	0	0	0	0	0

* Those of Hispanic ethnicity may be of any race and are also included in the counts of live births by age and race of mother.

** Plural births which are not live births not included.

TABLE 8
LIVE BIRTHS BY WEIGHT, BY RACE AND AGE OF MOTHER
2015 RESIDENT DATA

Birth Weight in Grams	Total	< 16	16 – 17	18 – 19	20 – 24	25 – 29	30 – 34	35 – 39	40 – 44	45 +	Not Stated
	Live Births										
Total	39,467	49	345	1,238	7,996	12,979	11,335	4,666	764	87	8
0 to 499 Grams	41	0	0	2	9	13	13	4	0	0	0
500 to 999 Grams	181	0	3	8	45	58	37	22	6	2	0
1,000 to 1,499 Grams	268	0	2	11	52	81	76	33	12	1	0
1,500 to 1,999 Grams	525	0	4	20	111	162	129	71	26	2	0
2,000 to 2,499 Grams	1,652	0	27	79	376	492	419	209	42	7	1
2,500 to 2,999 Grams	5,789	9	70	236	1,342	1,801	1,533	640	136	21	1
3,000 to 3,499 Grams	14,503	21	140	522	3,074	4,913	3,960	1,587	252	28	6
3,500 to 3,999 Grams	12,165	15	82	275	2,327	4,112	3,643	1,485	207	19	0
4,000 to 4,499 Grams	3,738	4	15	79	572	1,184	1,289	523	68	4	0
4,500 Grams and Over	598	0	2	6	86	162	234	91	14	3	0
Weight Not Stated	7	0	0	0	2	1	2	1	1	0	0
White	33,916	35	253	937	6,629	11,312	10,021	4,034	613	74	8
0 to 499 Grams	32	0	0	2	8	6	13	3	0	0	0
500 to 999 Grams	149	0	2	8	32	49	35	16	5	2	0
1,000 to 1,499 Grams	226	0	2	6	41	72	66	27	11	1	0
1,500 to 1,999 Grams	447	0	3	12	89	140	116	64	21	2	0
2,000 to 2,499 Grams	1,363	0	20	56	305	407	359	176	32	7	1
2,500 to 2,999 Grams	4,655	5	41	165	1,037	1,480	1,268	533	106	19	1
3,000 to 3,499 Grams	12,264	15	102	396	2,507	4,215	3,452	1,347	203	21	6
3,500 to 3,999 Grams	10,824	13	69	221	2,009	3,705	3,304	1,322	166	15	0
4,000 to 4,499 Grams	3,410	2	12	66	522	1,093	1,192	464	55	4	0
4,500 Grams and Over	539	0	2	5	77	144	214	81	13	3	0
Weight Not Stated	7	0	0	0	2	1	2	1	1	0	0
African American	2,508	8	50	155	770	778	459	224	57	7	0
0 to 499 Grams	8	0	0	0	1	6	0	1	0	0	0
500 to 999 Grams	19	0	1	0	6	4	2	5	1	0	0
1,000 to 1,499 Grams	21	0	0	4	8	3	3	3	0	0	0
1,500 to 1,999 Grams	49	0	0	5	13	14	11	2	4	0	0
2,000 to 2,499 Grams	151	0	4	12	41	51	24	14	5	0	0
2,500 to 2,999 Grams	568	3	16	47	185	162	105	41	9	0	0
3,000 to 3,499 Grams	998	2	22	57	326	320	162	87	18	4	0
3,500 to 3,999 Grams	565	2	7	25	164	174	121	50	19	3	0
4,000 to 4,499 Grams	110	1	0	5	24	36	25	18	1	0	0
4,500 Grams and Over	19	0	0	0	2	8	6	3	0	0	0
Weight Not Stated	0	0	0	0	0	0	0	0	0	0	0
Asian/Pacific Islander	1,337	0	10	27	172	390	474	213	48	3	0
0 to 499 Grams	0	0	0	0	0	0	0	0	0	0	0
500 to 999 Grams	5	0	0	0	3	2	0	0	0	0	0
1,000 to 1,499 Grams	8	0	0	0	0	1	4	2	1	0	0
1,500 to 1,999 Grams	13	0	0	0	3	6	2	2	0	0	0
2,000 to 2,499 Grams	80	0	1	5	12	21	25	11	5	0	0
2,500 to 2,999 Grams	284	0	5	6	41	80	106	36	8	2	0
3,000 to 3,499 Grams	578	0	4	12	63	181	209	90	18	1	0
3,500 to 3,999 Grams	289	0	0	3	47	80	95	55	9	0	0
4,000 to 4,499 Grams	69	0	0	1	3	13	29	16	7	0	0
4,500 Grams and Over	11	0	0	0	0	6	4	1	0	0	0
Weight Not Stated	0	0	0	0	0	0	0	0	0	0	0
Other	1,706	6	32	119	425	499	381	195	46	3	0
0 to 499 Grams	1	0	0	0	0	1	0	0	0	0	0
500 to 999 Grams	8	0	0	0	4	3	0	1	0	0	0
1,000 to 1,499 Grams	13	0	0	1	3	5	3	1	0	0	0
1,500 to 1,999 Grams	16	0	1	3	6	2	0	3	1	0	0
2,000 to 2,499 Grams	58	0	2	6	18	13	11	8	0	0	0
2,500 to 2,999 Grams	282	1	8	18	79	79	54	30	13	0	0
3,000 to 3,499 Grams	663	4	12	57	178	197	137	63	13	2	0
3,500 to 3,999 Grams	487	0	6	26	107	153	123	58	13	1	0
4,000 to 4,499 Grams	149	1	3	7	23	42	43	25	5	0	0
4,500 Grams and Over	29	0	0	1	7	4	10	6	1	0	0
Weight Not Stated	0	0	0	0	0	0	0	0	0	0	0
Hispanic*	3,399	13	83	209	880	966	756	399	87	6	0
0 to 499 Grams	2	0	0	0	1	1	0	0	0	0	0
500 to 999 Grams	26	0	1	1	6	7	4	5	2	0	0
1,000 to 1,499 Grams	27	0	1	2	6	10	4	3	0	1	0
1,500 to 1,999 Grams	35	0	1	3	9	7	2	9	4	0	0
2,000 to 2,499 Grams	125	0	3	9	43	28	28	11	1	2	0
2,500 to 2,999 Grams	564	2	18	32	149	165	119	58	20	1	0
3,000 to 3,499 Grams	1,324	7	40	108	369	372	267	132	28	1	0
3,500 to 3,999 Grams	992	4	14	44	236	303	236	130	24	1	0
4,000 to 4,499 Grams	251	0	5	10	47	65	77	39	8	0	0
4,500 Grams and Over	52	0	0	0	14	8	18	12	0	0	0
Weight Not Stated	1	0	0	0	0	0	1	0	0	0	0

* Those of Hispanic ethnicity may be of any race and are included in the counts of live births by weight, by race and age of mother.

TABLE 9
LIVE BIRTHS, BY AGE AND RACE OF MOTHER
2015 RESIDENT DATA

Age	Total	White	African American	Asian/ Pacific Islander	Other	Hispanic*
Total	39,467	33,916	2,508	1,337	1,706	3,399
< 15	8	7	0	0	1	2
15	41	28	8	0	5	11
16	100	67	16	3	14	29
17	245	186	34	7	18	54
18	435	315	65	10	45	75
19	803	622	90	17	74	134
15 – 19	1,624	1,218	213	37	156	303
20	1,131	910	132	24	65	152
21	1,314	1,080	135	30	69	164
22	1,598	1,297	175	27	99	187
23	1,818	1,514	172	41	91	165
24	2,135	1,828	156	50	101	212
20 – 24	7,996	6,629	770	172	425	880
25	2,312	1,995	154	59	104	199
26	2,522	2,184	172	63	103	181
27	2,684	2,325	168	80	111	222
28	2,756	2,436	145	89	86	189
29	2,705	2,372	139	99	95	175
25 – 29	12,979	11,312	778	390	499	966
30	2,779	2,482	100	100	97	177
31	2,524	2,234	103	100	87	178
32	2,288	2,013	99	108	68	143
33	2,016	1,779	88	84	65	116
34	1,728	1,513	69	82	64	142
30 – 34	11,335	10,021	459	474	381	756
35	1,482	1,295	53	73	61	123
36	1,156	1,012	58	47	39	83
37	901	768	55	45	33	73
38	666	556	40	29	41	77
39	461	403	18	19	21	43
35 – 39	4,666	4,034	224	213	195	399
40	313	256	16	20	21	31
41	203	157	13	18	15	32
42	126	99	18	6	3	12
43	80	65	7	3	5	8
44	42	36	3	1	2	4
40 – 44	764	613	57	48	46	87
45 +	87	74	7	3	3	6
N.S.	8	8	0	0	0	0

* Those of Hispanic ethnicity may be of any race and are included in the counts of live births by age and race of mother.

TABLE 9 A
IN-WEDLOCK AND OUT-OF-WEDLOCK LIVE BIRTHS, BY AGE AND RACE OF MOTHER
2015 RESIDENT DATA

Age	In-Wedlock Live Births						Out-of-Wedlock Live Births					
	Total	White	African American	Asian/Pacific Islander	Other	Hispanic*	Total	White	African American	Asian/Pacific Islander	Other	Hispanic*
Total	25,561	22,938	759	1,074	790	1,666	13,906	10,978	1,749	263	916	1,733
< 15	0	0	0	0	0	0	8	7	0	0	1	2
15	0	0	0	0	0	0	41	28	8	0	5	11
16	0	0	0	0	0	0	100	67	16	3	14	29
17	12	9	1	1	1	5	233	177	33	6	17	49
18	26	18	0	0	8	11	409	297	65	10	37	64
19	89	65	7	7	10	19	714	557	83	10	64	115
15 – 19	127	92	8	8	19	35	1,497	1,126	205	29	137	268
20	163	141	7	9	6	18	968	769	125	15	59	134
21	293	232	18	16	27	49	1,021	848	117	14	42	115
22	466	395	25	16	30	59	1,132	902	150	11	69	128
23	652	558	32	24	38	70	1,166	956	140	17	53	95
24	1,031	928	27	35	41	79	1,104	900	129	15	60	133
20 – 24	2,605	2,254	109	100	142	275	5,391	4,375	661	72	283	605
25	1,307	1,186	38	40	43	90	1,005	809	116	19	61	109
26	1,644	1,490	52	52	50	96	878	694	120	11	53	85
27	1,885	1,706	50	63	66	133	799	619	118	17	45	89
28	2,066	1,885	53	78	50	112	690	551	92	11	36	77
29	2,080	1,876	57	90	57	103	625	496	82	9	38	72
25 – 29	8,982	8,143	250	323	266	534	3,997	3,169	528	67	233	432
30	2,221	2,033	46	84	58	113	558	449	54	16	39	64
31	2,054	1,866	50	88	50	107	470	368	53	12	37	71
32	1,894	1,708	47	97	42	95	394	305	52	11	26	48
33	1,707	1,531	56	74	46	81	309	248	32	10	19	35
34	1,453	1,307	30	71	45	109	275	206	39	11	19	33
30 – 34	9,329	8,445	229	414	241	505	2,006	1,576	230	60	140	251
35	1,244	1,114	39	63	28	76	238	181	14	10	33	47
36	961	871	29	44	17	56	195	141	29	3	22	27
37	745	660	27	40	18	52	156	108	28	5	15	21
38	516	452	22	27	15	42	150	104	18	2	26	35
39	365	332	9	13	11	24	96	71	9	6	10	19
35 – 39	3,831	3,429	126	187	89	250	835	605	98	26	106	149
40	260	217	10	19	14	24	53	39	6	1	7	7
41	164	132	8	13	11	25	39	25	5	5	4	7
42	90	76	7	6	1	7	36	23	11	0	2	5
43	61	51	4	3	3	5	19	14	3	0	2	3
44	31	25	3	1	2	2	11	11	0	0	0	2
40 – 44	606	501	32	42	31	63	158	112	25	6	15	24
45 +	74	67	5	0	2	4	13	7	2	3	1	2
N.S.	7	7	0	0	0	0	1	1	0	0	0	0

* Those of Hispanic ethnicity may be of any race and are included in the counts of live births by age and race of mother.

TABLE 10
IN-WEDLOCK LIVE BIRTHS BY YEAR BY AGE OF MOTHER
1950-2015 RESIDENT DATA

Year	Total	< 15	15 – 19	20 – 24	25 – 29	30 – 34	35 – 39	40 – 44	45+	Not Stated
2015	25,561	0	127	2,605	8,982	9,329	3,831	606	74	7
2014	25,737	0	168	3,203	9,668	9,001	3,165	494	36	2
2013	25,577	0	198	3,382	9,678	8,761	2,989	532	37	0
2012	25,240	0	204	3,442	9,661	8,426	2,928	550	29	0
2011	25,288	0	269	3,524	9,927	8,300	2,709	531	26	2
2010	25,324	0	305	3,781	9,936	7,819	2,829	619	35	0
2009	25,701	0	323	4,065	10,056	7,729	2,928	554	44	2
2008	26,089	1	349	4,330	10,288	7,565	2,967	542	46	1
2007	26,817	0	366	4,654	10,401	7,540	3,277	543	35	1
2006	26,886	0	420	4,737	10,431	7,484	3,243	538	31	2
2005	26,518	0	432	4,893	9,953	7,384	3,239	581	33	3
2004	26,473	0	414	4,835	9,817	7,662	3,128	578	32	7
2003	26,755	0	441	5,036	9,794	7,880	3,038	537	25	4
2002	26,535	0	487	5,161	9,435	7,861	3,038	530	20	3
2001	26,786	2	550	5,352	9,390	7,803	3,160	503	26	0
2000	27,546	1	629	5,557	9,852	7,880	3,092	505	26	4
1999	27,221	1	715	5,559	9,801	7,464	3,142	507	28	4
1998	27,113	1	685	5,458	10,054	7,436	2,963	495	19	2
1997	27,048	1	760	5,327	10,022	7,491	3,006	417	21	3
1996	27,379	1	784	5,536	10,020	7,699	2,830	471	32	6
1995	27,532	3	775	5,802	10,033	7,675	2,805	417	20	2
1994	27,859	1	823	6,011	10,075	7,830	2,671	424	20	4
1993	28,509	1	836	6,395	10,490	7,845	2,568	359	15	0
1992	29,409	1	857	6,722	11,072	7,987	2,435	322	12	1
1991	30,281	1	1,044	7,257	11,557	7,680	2,425	304	12	1
1990	31,061	0	1,166	7,378	12,130	7,737	2,324	314	10	2
1989	31,364	0	1,231	7,820	12,428	7,394	2,226	252	12	1
1988	31,340	1	1,111	8,085	12,567	7,281	2,056	226	12	1
1987	31,724	3	1,267	8,733	12,688	6,890	1,896	232	15	0
1986	32,937	2	1,430	9,638	12,986	6,821	1,817	236	7	0
1985	35,597	0	1,744	10,989	13,791	7,103	1,728	233	5	4
1984	37,045	0	1,945	12,045	14,046	7,079	1,714	208	8	0
1983	38,079	3	2,190	12,925	14,340	6,776	1,595	239	11	0
1982	39,654	1	2,635	13,561	14,806	6,884	1,537	212	14	4
1981	40,980	2	3,077	14,716	15,060	6,541	1,330	240	11	3
1980	42,902	6	3,678	15,868	15,422	6,358	1,308	245	12	5
1979	42,366	1	3,810	15,562	15,191	6,194	1,368	227	10	3
1978	40,443	6	3,816	14,999	14,410	5,647	1,305	243	17	0
1977	40,948	6	4,240	15,379	14,572	5,151	1,328	267	5	0
1976	38,133	7	4,304	14,422	13,435	4,432	1,222	293	18	0
1975	38,017	6	4,758	14,770	12,565	4,285	1,315	303	14	1
1974	37,220	15	4,701	14,614	11,984	4,230	1,323	328	22	3
1973	35,774	11	4,743	13,898	10,954	4,216	1,516	397	34	5
1972	37,714	10	5,009	14,748	11,157	4,457	1,765	547	18	3
1971	41,898	7	5,343	17,338	11,687	4,886	2,032	560	42	3
1970	44,911	12	5,627	18,209	12,696	5,349	2,294	682	41	1
1969	44,136	8	5,431	17,544	12,485	5,442	2,463	715	47	1
1968	43,777	9	5,338	17,223	12,053	5,534	2,734	833	49	4
1967	44,684	8	5,405	17,451	11,861	5,948	3,005	951	51	4
1966	46,218	13	6,073	17,366	11,969	6,318	3,308	1,084	73	14
1965	48,746	8	5,761	17,896	12,850	7,134	3,842	1,168	77	10
1964	53,442	9	5,974	19,853	14,126	7,863	4,196	1,314	78	29
1963	56,063	13	6,161	21,016	14,720	8,379	4,336	1,321	92	25
1962	59,366	10	6,829	21,736	15,705	8,934	4,631	1,413	85	23
1961	61,736	14	7,301	22,323	16,074	9,461	4,957	1,491	90	25
1960	62,574	16	7,335	22,376	16,545	9,604	5,164	1,407	86	41
1959	63,020	19	6,952	22,319	16,791	10,029	5,271	1,519	76	44
1958	60,868	15	6,383	21,212	16,590	9,984	5,178	1,388	76	42
1957	62,315	16	6,350	21,186	17,209	10,382	5,452	1,593	85	42
1956	62,052	19	6,149	21,026	17,158	10,691	5,480	1,391	99	39
1955	62,416	5	5,824	20,762	17,627	11,092	5,535	1,455	89	27
1954	61,971	7	5,585	20,639	17,654	11,045	5,422	1,481	85	53
1953	61,478	---	5,519	20,024	17,910	10,967	6,998	---	---	60
1952	63,084	---	5,678	20,818	18,438	11,469	5,088	1,531	---	62
1951	65,061	5	6,231	22,033	19,007	10,885	5,252	1,483	97	68
1950	61,485	3	5,863	20,808	17,972	10,303	4,974	1,405	92	65

TABLE 11
OUT-OF-WEDLOCK LIVE BIRTHS BY YEAR BY AGE OF MOTHER
1950-2015 RESIDENT DATA

Year	Total	< 15	15 – 19	20 – 24	25 – 29	30 – 34	35 – 39	40 – 44	45+	Not Stated
2015	13,906	8	1,497	5,391	3,997	2,006	835	158	13	1
2014	13,948	21	1,880	5,642	3,630	1,884	742	145	4	0
2013	13,436	12	2,088	5,559	3,394	1,641	613	123	5	1
2012	13,446	34	2,294	5,626	3,279	1,453	596	151	12	1
2011	12,916	23	2,414	5,417	2,987	1,391	555	126	3	0
2010	13,190	34	2,718	5,516	2,915	1,384	502	112	8	1
2009	13,961	30	3,095	5,687	3,122	1,353	537	129	8	0
2008	14,132	37	3,242	5,789	3,102	1,280	528	145	9	0
2007	14,018	41	3,158	5,879	3,116	1,220	481	116	6	1
2006	13,706	30	3,074	5,930	2,934	1,112	500	118	7	1
2005	12,757	31	2,895	5,464	2,734	1,070	458	100	5	0
2004	11,895	25	2,821	5,113	2,430	995	418	88	5	0
2003	11,384	36	2,849	5,021	2,076	937	366	94	5	0
2002	11,020	29	2,904	4,663	2,043	896	391	92	2	0
2001	10,824	32	3,024	4,573	1,902	860	342	86	3	2
2000	10,704	47	3,154	4,436	1,765	706	386	67	2	1
1999	10,328	43	3,232	4,126	1,765	706	386	67	2	1
1998	10,149	42	3,212	4,008	1,698	781	327	76	2	1
1997	9,593	39	3,122	3,708	1,631	692	340	56	4	1
1996	9,751	51	3,260	3,692	1,594	756	322	68	2	6
1995	9,258	40	3,246	3,483	1,453	695	273	65	1	2
1994	9,198	55	3,162	3,427	1,477	762	271	41	2	1
1993	9,296	62	3,167	3,511	1,464	755	283	53	1	0
1992	9,050	63	3,014	3,619	1,372	688	252	40	2	0
1991	8,644	42	2,994	3,228	1,460	686	203	28	3	0
1990	8,269	30	2,817	3,129	1,451	622	188	31	1	0
1989	7,552	31	2,755	2,777	1,270	526	168	23	2	0
1988	6,730	45	2,383	2,485	1,186	441	164	25	0	1
1987	6,142	44	2,193	2,285	1,066	399	125	27	2	1
1986	5,811	34	2,101	2,224	962	374	101	15	0	0
1985	5,585	54	2,037	2,180	908	266	114	20	3	3
1984	5,315	34	2,014	2,035	843	294	78	15	0	2
1983	5,168	27	2,064	1,943	754	278	85	16	1	0
1982	5,062	44	2,087	1,937	654	245	75	16	0	4
1981	4,938	39	2,221	1,711	702	194	59	9	1	2
1980	4,895	47	2,227	1,719	609	220	49	17	2	5
1979	4,397	45	2,042	1,514	529	191	59	16	0	1
1978	4,116	53	2,044	1,321	466	162	63	7	0	0
1977	3,950	56	1,996	1,291	407	143	42	14	0	1
1976	3,437	48	1,849	983	368	131	40	15	2	1
1975	3,343	56	1,787	981	334	128	43	13	0	1
1974	2,959	56	1,613	842	296	92	48	12	0	0
1973	3,124	53	1,644	945	288	125	49	18	2	0
1972	3,146	60	1,657	978	283	110	38	17	2	1
1971	3,273	34	1,646	1,103	277	142	48	21	1	1
1970	3,495	47	1,724	1,220	292	129	62	21	0	0
1969	3,065	29	1,403	1,149	307	98	56	19	4	0
1968	2,960	35	1,354	1,089	256	119	72	34	0	1
1967	2,533	32	1,184	872	252	107	66	19	1	0
1966	2,423	25	1,151	796	231	126	71	20	1	2
1965	2,224	28	912	743	301	131	75	29	4	1
1964	2,001	22	789	704	261	109	79	27	1	9
1963	1,777	34	689	634	215	118	71	12	3	1
1962	1,637	23	642	579	188	119	67	16	2	1
1961	1,672	20	670	579	210	112	53	26	1	1
1960	1,476	25	626	492	168	93	49	17	3	3
1959	1,453	24	612	487	177	89	52	8	2	2
1958	1,305	22	556	396	163	95	47	21	2	3
1957	1,182	18	506	357	143	81	51	25	1	0
1956	1,161	22	471	370	159	69	48	21	0	1
1955	1,208	22	512	368	161	81	49	14	1	0
1954	1,098	20	441	356	142	82	41	15	0	1
1953	1,043	---	423	349	143	72	55	0	0	1
1952	1,007	17	394	333	148	67	39	7	0	2
1951	1,062	11	450	344	136	67	43	11	0	0
1950	1,065	12	457	360	136	57	35	8	0	0

TABLE 12
IMMATURE LIVE BIRTHS, AS PERCENTS OF TOTAL LIVE BIRTHS,
WITHIN EACH AGE GROUP OF MOTHER, BY YEAR 2010-2015 RESIDENT DATA

Age Group	2015				2014				2013			
	<u>Total Live Births</u>		<u>Immature Live Births</u>		<u>Total Live Births</u>		<u>Immature Live Births</u>		<u>Total Live Births</u>		<u>Immature Live Births</u>	
	Number	Percent	Number	Percent	Number	Percent	Number	Percent	Number	Percent	Number	Percent
Total	39,467	100.0	2,667	6.8	39,685	100.0	2,683	6.8	39,013	100.0	2,561	6.6
< 16	49	100.0	0	0.0	86	100.0	9	10.5	73	100.0	11	15.1
16 – 17	345	100.0	36	10.4	447	100.0	29	6.5	520	100.0	51	9.8
18 – 19	1,238	100.0	120	9.7	1,536	100.0	127	8.3	1,705	100.0	149	8.7
20 – 24	7,996	100.0	593	7.4	8,845	100.0	614	6.9	8,941	100.0	574	6.4
25 – 29	12,979	100.0	806	6.2	13,298	100.0	840	6.3	13,072	100.0	792	6.1
30 – 34	11,335	100.0	674	5.9	10,885	100.0	682	6.3	10,402	100.0	635	6.1
35 – 39	4,666	100.0	339	7.3	3,907	100.0	298	7.6	3,602	100.0	292	8.1
40 – 44	764	100.0	86	11.3	639	100.0	78	12.2	655	100.0	52	7.9
45 +	87	100.0	12	13.8	40	100.0	6	15.0	42	100.0	5	11.9
N.S.	8	100.0	1	12.5	2	100.0	0	0.0	1	100.0	0	0.0

Age Group	2012				2011				2010			
	<u>Total Live Births</u>		<u>Immature Live Births</u>		<u>Total Live Births</u>		<u>Immature Live Births</u>		<u>Total Live Births</u>		<u>Immature Live Births</u>	
	Number	Percent	Number	Percent	Number	Percent	Number	Percent	Number	Percent	Number	Percent
Total	38,686	100.0	2,578	6.7	38,204	100.0	2,499	6.5	38,514	100.0	2,688	7.0
< 16	110	100.0	9	8.2	86	100.0	12	14.0	140	100.0	12	8.6
16 – 17	559	100.0	47	8.4	644	100.0	69	10.7	698	100.0	67	9.6
18 – 19	1,863	100.0	144	7.7	1,976	100.0	152	7.7	2,219	100.0	204	9.2
20 – 24	9,068	100.0	636	7.0	8,941	100.0	574	6.4	9,297	100.0	685	7.4
25 – 29	12,940	100.0	813	6.3	12,914	100.0	779	6.0	12,851	100.0	779	6.1
30 – 34	9,879	100.0	611	6.2	9,691	100.0	603	6.2	9,203	100.0	613	6.7
35 – 39	3,524	100.0	246	7.0	3,264	100.0	250	7.7	3,331	100.0	256	7.7
40 – 44	701	100.0	67	9.6	657	100.0	59	9.0	731	100.0	64	8.8
45 +	41	100.0	5	12.2	29	100.0	1	3.4	43	100.0	7	16.3
N.S.	1	100.0	0	0.0	2	100.0	0	0.0	1	100.0	1	100.0

Immature Live Birth: Less than 2500 grams (5 lbs. 9 oz.)

TABLE 13
SELECTED CARDIOVASCULAR DISEASE DEATHS AS PERCENTS OF TOTAL DEATHS, BY YEAR
2004-2015 RESIDENT DATA

Year	<u>Major Cardiovascular Diseases</u>		<u>Diseases of Heart</u>		<u>Hypertension</u>		<u>Cerebrovascular</u>		<u>Atherosclerosis Diseases</u>		<u>Other Diseases of Circulatory System</u>	
	Number	Percent	Number	Percent	Number	Percent	Number	Percent	Number	Percent	Number	Percent
2015	8,561	30.0	6,559	23.0	381	1.3	1,355	4.7	58	0.2	208	0.7
2014	8,583	29.5	6,509	22.4	336	1.2	1,408	4.8	121	0.4	209	0.7
2013	8,990	31.2	6,917	24.0	301	1.0	1,391	4.8	112	0.4	248	0.9
2012	9,031	31.9	6,966	24.6	289	1.0	1,411	5.0	135	0.5	230	0.8
2011	8,846	31.5	6,726	23.9	319	1.1	1,431	5.1	146	0.5	224	0.8
2010	9,116	32.9	6,859	24.8	257	0.9	1,531	5.5	154	0.6	254	0.9
2009	9,232	33.6	6,912	25.2	290	1.1	1,626	5.9	164	0.6	240	0.9
2008	9,623	33.9	7,268	25.6	267	0.9	1,685	5.9	181	0.6	222	0.8
2007	9,200	34.0	6,843	25.3	253	0.9	1,680	6.2	176	0.7	248	0.9
2006	9,574	35.1	7,138	26.2	266	1.0	1,713	6.3	185	0.7	285	1.0
2005	10,199	36.7	7,425	26.7	278	1.0	1,899	6.8	264	1.0	337	1.2
2004	9,994	37.3	7,252	27.0	237	0.9	1,955	7.3	257	1.0	293	1.1

Major cardiovascular diseases is the total of: diseases of heart; hypertension; cerebrovascular diseases; atherosclerosis; and other diseases of circulatory system

TABLE 14
SELECTED CAUSES OF DEATH BY YEAR
2004-2015 RESIDENT DATA

Year	<u>Heart Disease</u>		<u>Cancer</u>		<u>Cerebrovascular Disease</u>		<u>Unintentional Injuries</u>		<u>Influenza and Pneumonia</u>		<u>Chronic Lower Respiratory Diseases</u>	
	Number	Rate	Number	Rate	Number	Rate	Number	Rate	Number	Rate	Number	Rate
2015	6,559	210.0	6,305	201.8	1,355	43.4	1,445	46.3	592	19.0	1,970	63.1
2014	6,509	209.5	6,447	207.5	1,408	45.3	1,487	47.9	575	19.8	1,897	61.1
2013	6,917	223.8	6,446	208.6	1,391	45.0	1,387	44.9	755	24.4	1,883	60.9
2012	6,966	226.6	6,415	208.7	1,411	45.9	1,362	44.3	656	21.3	1,817	59.1
2011	6,726	219.6	6,440	210.3	1,431	46.7	1,340	43.8	657	21.5	1,831	59.8
2010	6,859	224.9	6,346	208.1	1,531	50.2	1,258	41.2	557	18.3	1,694	55.5
2009	6,912	229.8	6,217	206.7	1,626	54.1	1,260	41.9	633	23.1	1,825	60.7
2008	7,268	242.1	6,386	212.7	1,685	56.1	1,247	41.5	825	27.5	1,829	60.9
2007	6,843	229.0	6,358	212.8	1,680	56.2	1,238	41.4	748	25.0	1,657	55.5
2006	7,138	239.4	6,344	212.7	1,713	57.4	1,185	39.7	765	25.7	1,652	55.4
2005	7,425	250.3	6,444	217.2	1,899	64.0	1,199	40.4	893	30.1	1,702	57.4
2004	7,252	245.5	6,291	212.9	1,955	66.2	1,088	36.8	884	29.9	1,541	52.2

Rates per 100,000 population.

TABLE 15
DEATHS BY RACE AND AGE
2015 RESIDENT DATA

Age	<u>Total</u>					
	Total	White	African American	Asian/ Pacific Islander	Other	Hispanic*
Total	28,548	27,785	500	137	126	259
< 1	148	122	21	3	2	21
1 - 4	36	30	4	0	2	4
5 - 9	24	20	4	0	0	5
10 - 14	30	25	4	1	0	2
15 - 19	91	80	9	1	1	5
20 - 24	138	119	11	3	5	14
25 - 29	144	124	13	4	3	9
30 - 34	185	162	11	5	7	7
35 - 39	190	173	12	2	3	1
40 - 44	334	301	20	4	9	13
45 - 49	468	426	25	8	9	13
50 - 54	910	866	36	3	5	15
55 - 59	1,392	1,329	38	9	16	19
60 - 64	1,759	1,702	41	9	7	16
65 - 69	2,140	2,064	51	13	12	19
70 - 74	2,466	2,400	49	12	5	14
75 - 79	3,030	2,964	35	19	12	15
80 - 84	3,877	3,812	40	16	9	21
85 - 89	4,802	4,733	41	17	11	19
90 - 94	4,088	4,051	26	5	6	19
95 - 99	1,845	1,839	4	1	1	6
100 +	451	443	5	2	1	2
N.S.	0	0	0	0	0	0

* Those of Hispanic ethnicity may be of any race and are included in the counts of death by race and age.

TABLE 15 A
DEATHS BY RACE AND AGE, BY GENDER
2015 RESIDENT DATA

Age	<u>Male</u>						<u>Female</u>					
	Total	White	African American	Asian/ Pacific Islander	Other	Hispanic*	Total	White	African American	Asian/ Pacific Islander	Other	Hispanic*
Total	13,934	13,521	269	65	79	153	14,614	14,264	231	72	47	106
< 1	75	67	6	1	1	8	73	55	15	2	1	13
1 - 4	20	15	3	0	2	4	16	15	1	0	0	0
5 - 9	17	14	3	0	0	5	7	6	1	0	0	0
10 - 14	17	15	1	1	0	2	13	10	3	0	0	0
15 - 19	62	56	4	1	1	3	29	24	5	0	0	2
20 - 24	98	84	8	2	4	11	40	35	3	1	1	3
25 - 29	101	84	12	4	1	8	43	40	1	0	2	1
30 - 34	123	108	7	3	5	4	62	54	4	2	2	3
35 - 39	124	112	9	2	1	1	66	61	3	0	2	0
40 - 44	201	182	11	2	6	12	133	119	9	2	3	1
45 - 49	264	240	15	3	6	6	204	186	10	5	3	7
50 - 54	559	534	22	2	1	9	351	332	14	1	4	6
55 - 59	857	827	13	6	11	11	535	502	25	3	5	8
60 - 64	1,112	1,072	29	6	5	10	647	630	12	3	2	6
65 - 69	1,263	1,215	32	6	10	12	877	849	19	7	2	7
70 - 74	1,338	1,307	22	6	3	7	1,128	1,093	27	6	2	7
75 - 79	1,658	1,629	19	5	5	7	1,372	1,335	16	14	7	8
80 - 84	1,896	1,863	20	7	6	13	1,981	1,949	20	9	3	8
85 - 89	2,112	2,077	20	7	8	12	2,690	2,656	21	10	3	7
90 - 94	1,494	1,480	11	1	2	7	2,594	2,571	15	4	4	12
95 - 99	480	478	1	0	1	1	1,365	1,361	3	1	0	5
100 +	63	62	1	0	0	0	388	381	4	2	1	2
N.S.	0	0	0	0	0	0	0	0	0	0	0	0

* Those of Hispanic ethnicity may be of any race and are included in the counts of death by race and age.

TABLE 16
LEADING CAUSES OF DEATH BY SELECTED AGE GROUPS
2015 RESIDENT DATA

Age Group		Number	Percent
Under 1	Total	148	
	Certain Conditions Originating in the Perinatal Period	56	37.8
	Congenital Malformations, Deformations and Chromosomal Abnormalities	37	25.0
	Sudden Infant Death Syndrome	19	12.8
	Symptoms, Signs, and Abnormal Findings, Not Elsewhere Classifiable	11	7.4
	All Other Diseases (Residual)	6	4.1
	Unintentional Injuries	6	4.1
1 – 4	Total	36	
	Unintentional Injuries	13	36.1
	Congenital Malformations, Deformations and Chromosomal Abnormalities	7	19.4
	Malignant Neoplasms	5	13.9
	All Other Diseases (Residual)	3	8.3
	Symptoms, Signs, and Abnormal Findings, Not Elsewhere Classifiable	2	5.6
5 – 14	Total	54	
	Unintentional Injuries	19	35.2
	Malignant Neoplasms	12	22.2
	All Other Diseases (Residual)	8	14.8
	Congenital Malformations, Deformations and Chromosomal Abnormalities	4	7.4
	Suicides	4	7.4
	Chronic Lower Respiratory Diseases	2	3.7
15 – 24	Total	229	
	Unintentional Injuries	84	36.7
	Suicides	68	29.7
	Homicide and Legal Intervention	19	8.3
	All Other Diseases (Residual)	17	7.4
	Malignant Neoplasms	12	5.2
25 – 44	Total	853	
	Unintentional Injuries	213	25.0
	Suicides	137	16.1
	Malignant Neoplasms	125	14.7
	All Other Diseases (Residual)	110	12.9
	Diseases of the Heart	97	11.4
45 – 54	Total	1,378	
	Malignant Neoplasms	384	27.9
	Diseases of the Heart	264	19.2
	All Other Diseases (Residual)	188	13.6
	Unintentional Injuries	154	11.2
	Suicides	82	6.0
55 – 64	Total	3,151	
	Malignant Neoplasms	1,167	37.0
	Diseases of the Heart	627	19.9
	All Other Diseases (Residual)	390	12.4
	Chronic Lower Respiratory Diseases	195	6.2
	Unintentional Injuries	176	5.6
65 – 84	Total	11,513	
	Malignant Neoplasms	3,344	29.0
	Diseases of the Heart	2,419	21.0
	All Other Diseases (Residual)	1,921	16.7
	Chronic Lower Respiratory Diseases	1,059	9.2
	Cerebrovascular Disease	512	4.4
85 and Over	Total	11,186	
	Diseases of the Heart	3,141	28.1
	All Other Diseases (Residual)	2,736	24.5
	Malignant Neoplasms	1,255	11.2
	Alzheimer's Disease	910	8.1
	Cerebrovascular Disease	725	6.5

TABLE 16 A
LEADING CAUSES OF WHITE DEATHS BY SELECTED AGE GROUPS
2015 RESIDENT DATA

Age Group		Number	Percent
Under 1	Total	122	
	Certain Conditions Originating in the Perinatal Period	47	38.5
	Congenital Malformations, Deformations and Chromosomal Abnormalities	32	26.2
	Sudden Infant Death Syndrome	16	13.1
	Symptoms, Signs, and Abnormal Findings, Not Elsewhere Classifiable	8	6.6
	Unintentional Injuries	5	4.1
1 – 4	Total	30	
	Unintentional Injuries	11	36.7
	Congenital Malformations, Deformations and Chromosomal Abnormalities	5	16.7
	Malignant Neoplasms	5	16.7
	All Other Diseases (Residual)	3	10.0
	Acute Bronchitis and Bronchiolitis	1	3.3
	Anemias	1	3.3
	Certain Conditions Originating in the Perinatal Period	1	3.3
	Influenza and Pneumonia	1	3.3
	Other External Causes	1	3.3
Symptoms, Signs, and Abnormal Findings, Not Elsewhere Classifiable	1	3.3	
5 – 14	Total	45	
	Unintentional Injuries	14	31.1
	Malignant Neoplasms	11	24.4
	All Other Diseases (Residual)	7	15.6
	Suicides	4	8.9
Congenital Malformations, Deformations and Chromosomal Abnormalities	3	6.7	
15 – 24	Total	199	
	Unintentional Injuries	77	38.7
	Suicides	62	31.2
	All Other Diseases (Residual)	16	8.0
	Malignant Neoplasms	11	5.5
Homicide and Legal Intervention	10	5.0	
25 – 44	Total	760	
	Unintentional Injuries	189	24.9
	Suicides	132	17.4
	Malignant Neoplasms	116	15.3
	All Other Diseases (Residual)	95	12.5
Diseases of the Heart	81	10.7	
45 – 54	Total	1,292	
	Malignant Neoplasms	363	28.1
	Diseases of the Heart	250	19.3
	All Other Diseases (Residual)	170	13.2
	Unintentional Injuries	146	11.3
Suicides	80	6.2	
55 – 64	Total	3,031	
	Malignant Neoplasms	1,127	37.2
	Diseases of the Heart	599	19.8
	All Other Diseases (Residual)	379	12.5
	Chronic Lower Respiratory Diseases	190	6.3
Unintentional Injuries	173	5.7	
65 – 84	Total	11,240	
	Malignant Neoplasms	3,289	29.3
	Diseases of the Heart	2,360	21.0
	All Other Diseases (Residual)	1,874	16.7
	Chronic Lower Respiratory Diseases	1,034	9.2
Cerebrovascular Disease	497	4.4	
85 and Over	Total	11,066	
	Diseases of the Heart	3,113	28.1
	All Other Diseases (Residual)	2,712	24.5
	Malignant Neoplasms	1,238	11.2
	Alzheimer's Disease	900	8.1
Cerebrovascular Disease	715	6.5	

TABLE 16 B
LEADING CAUSES OF AFRICAN AMERICAN DEATHS BY SELECTED AGE GROUPS
2015 RESIDENT DATA

Age Group		Number	Percent	
Under 1	Total	21		
	Certain Conditions Originating in the Perinatal Period	7	33.3	
	Congenital Malformations, Deformations and Chromosomal Abnormalities	4	19.0	
	All Other Diseases (Residual)	3	14.3	
	Sudden Infant Death Syndrome	3	14.3	
	Symptoms, Signs, and Abnormal Findings, Not Elsewhere Classifiable	2	9.5	
	All Infective and Parasitic Disease	1	4.8	
	Chronic Lower Respiratory Diseases	1	4.8	
1 – 4	Total	4		
	Congenital Malformations, Deformations and Chromosomal Abnormalities	2	50.0	
	Chronic Lower Respiratory Diseases	1	25.0	
	Symptoms, Signs, and Abnormal Findings, Not Elsewhere Classifiable	1	25.0	
5 – 14	Total	8		
	Unintentional Injuries	5	62.5	
	All Other Diseases (Residual)	1	12.5	
	Congenital Malformations, Deformations and Chromosomal Abnormalities	1	12.5	
Influenza and Pneumonia	1	12.5		
	15 – 24	Total	20	
		Homicide and Legal Intervention	8	40.0
		Unintentional Injuries	4	20.0
Suicides		3	15.0	
Symptoms, Signs, and Abnormal Findings, Not Elsewhere Classifiable		2	10.0	
All Other Diseases (Residual)		1	5.0	
Anemias		1	5.0	
Congenital Malformations, Deformations and Chromosomal Abnormalities		1	5.0	
25 – 44	Total	56		
	Unintentional Injuries	14	25.0	
	All Other Diseases (Residual)	9	16.1	
	Homicide and Legal Intervention	8	14.3	
	Diseases of the Heart	7	12.5	
	Malignant Neoplasms	5	8.9	
45 – 54	Total	61		
	All Other Diseases (Residual)	15	24.6	
	Malignant Neoplasms	13	21.3	
	Diseases of the Heart	10	16.4	
	Diabetes Mellitus	6	9.8	
Unintentional Injuries	5	8.2		
55 – 64	Total	79		
	Diseases of the Heart	25	31.6	
	Malignant Neoplasms	23	29.1	
	All Other Diseases (Residual)	8	10.1	
	Diabetes Mellitus	7	8.9	
Chronic Lower Respiratory Diseases	5	6.3		
65 – 84	Total	175		
	Diseases of the Heart	43	24.6	
	All Other Diseases (Residual)	32	18.3	
	Malignant Neoplasms	29	16.6	
	Chronic Lower Respiratory Diseases	20	11.4	
	Diabetes Mellitus	15	8.6	
85 and Over	Total	76		
	Diseases of the Heart	17	22.4	
	All Other Diseases (Residual)	16	21.1	
	Malignant Neoplasms	12	15.8	
	Cerebrovascular Disease	8	10.5	
	Alzheimer's Disease	6	7.9	

TABLE 16 C
LEADING CAUSES OF ASIAN/PACIFIC ISLANDER DEATHS BY SELECTED AGE GROUPS
2015 RESIDENT DATA

Age Group		Number	Percent	
Under 1	Total	3		
	Certain Conditions Originating in the Perinatal Period	1	33.3	
	Congenital Malformations, Deformations and Chromosomal Abnormalities	1	33.3	
	Unintentional Injuries	1	33.3	
1 – 4	Total	0		
5 – 14	Total	1		
	Malignant Neoplasms	1	100.0	
15 – 24	Total	4		
	Malignant Neoplasms	1	25.0	
	Suicides	1	25.0	
	Symptoms, Signs, and Abnormal Findings, Not Elsewhere Classifiable	1	25.0	
	Unintentional Injuries	1	25.0	
25 – 44	Total	15		
	Diseases of the Heart	4	26.7	
	Unintentional Injuries	4	26.7	
	All Other Diseases (Residual)	2	13.3	
	Malignant Neoplasms	2	13.3	
	Chronic Liver Disease and Cirrhosis	1	6.7	
	Congenital Malformations, Deformations and Chromosomal Abnormalities	1	6.7	
	Suicides	1	6.7	
45 – 54	Total	11		
	Malignant Neoplasms	6	54.5	
	Diseases of the Heart	2	18.2	
	Cerebrovascular Disease	1	9.1	
	Diabetes Mellitus	1	9.1	
	Symptoms, Signs, and Abnormal Findings, Not Elsewhere Classifiable	1	9.1	
55 – 64	Total	18		
	Malignant Neoplasms	8	44.4	
	All Other Diseases (Residual)	3	16.7	
	Diabetes Mellitus	2	11.1	
	All Infective and Parasitic Disease	1	5.6	
	Benign Neoplasms, Carcinoma in Situ, and Neoplasms of Uncertain Behavior and of Unspecified Nature	1	5.6	
	Cerebrovascular Disease	1	5.6	
	Diseases of the Heart	1	5.6	
	Essential Hypertension and Hypertensive Renal Disease	1	5.6	
	65 – 84	Total	60	
Malignant Neoplasms		17	28.3	
All Other Diseases (Residual)		10	16.7	
Diabetes Mellitus		9	15.0	
Diseases of the Heart		9	15.0	
Chronic Lower Respiratory Diseases		3	5.0	
Cerebrovascular Disease		2	3.3	
Nephritis, Nephrotic Syndrome, and Nephrosis		2	3.3	
Symptoms, Signs, and Abnormal Findings, Not Elsewhere Classifiable		2	3.3	
Unintentional Injuries		2	3.3	
85 and Over		Total	25	
		Diseases of the Heart	6	24.0
	All Other Diseases (Residual)	5	20.0	
	Malignant Neoplasms	4	16.0	
	Chronic Lower Respiratory Diseases	3	12.0	
	Alzheimer's Disease	2	8.0	
	Cerebrovascular Disease	2	8.0	
	Unintentional Injuries	2	8.0	

TABLE 16 D
LEADING CAUSES OF OTHER DEATHS BY SELECTED AGE GROUPS
2015 RESIDENT DATA

Age Group		Number	Percent
Under 1	Total	2	
	Certain Conditions Originating in the Perinatal Period	1	50.0
	Symptoms, Signs, and Abnormal Findings, Not Elsewhere Classifiable	1	50.0
1 – 4	Total	2	
	Unintentional Injuries	2	100.0
5 – 14	Total	0	
15 – 24	Total	6	
	Suicides	2	33.3
	Unintentional Injuries	2	33.3
	Essential Hypertension and Hypertensive Renal Disease	1	16.7
	Homicide and Legal Intervention	1	16.7
25 – 44	Total	22	
	Unintentional Injuries	6	27.3
	Diseases of the Heart	5	22.7
	All Other Diseases (Residual)	4	18.2
	Chronic Liver Disease and Cirrhosis	2	9.1
	Homicide and Legal Intervention	2	9.1
	Malignant Neoplasms	2	9.1
	Suicides	1	4.5
45 – 54	Total	14	
	All Other Diseases (Residual)	3	21.4
	Unintentional Injuries	3	21.4
	Chronic Liver Disease and Cirrhosis	2	14.3
	Diseases of the Heart	2	14.3
	Malignant Neoplasms	2	14.3
	Diabetes Mellitus	1	7.1
	Suicides	1	7.1
55 – 64	Total	23	
	Malignant Neoplasms	9	39.1
	Chronic Liver Disease and Cirrhosis	4	17.4
	Cerebrovascular Disease	2	8.7
	Diabetes Mellitus	2	8.7
	Diseases of the Heart	2	8.7
	All Infective and Parasitic Disease	1	4.3
	Other Diseases of Circulatory System	1	4.3
	Peptic Ulcer	1	4.3
	Unintentional Injuries	1	4.3
65 – 84	Total	38	
	Malignant Neoplasms	9	23.7
	Diseases of the Heart	7	18.4
	All Other Diseases (Residual)	5	13.2
	Unintentional Injuries	4	10.5
	Alzheimer's Disease	3	7.9
	Diabetes Mellitus	3	7.9
85 and Over	Total	19	
	Diseases of the Heart	5	26.3
	All Other Diseases (Residual)	3	15.8
	Alzheimer's Disease	2	10.5
	Chronic Lower Respiratory Diseases	2	10.5
	Diabetes Mellitus	2	10.5
	All Infective and Parasitic Disease	1	5.3
	Chronic Liver Disease and Cirrhosis	1	5.3
	Malignant Neoplasms	1	5.3
	Symptoms, Signs, and Abnormal Findings, Not Elsewhere Classifiable	1	5.3
	Unintentional Injuries	1	5.3

TABLE 16 E
LEADING CAUSES OF HISPANIC DEATHS BY SELECTED AGE GROUPS
2015 RESIDENT DATA

Age Group		Number	Percent
Under 1	Total	21	
	Certain Conditions Originating in the Perinatal Period	8	38.1
	Congenital Malformations, Deformations and Chromosomal Abnormalities	4	19.0
	Sudden Infant Death Syndrome	2	9.5
	Unintentional Injuries	2	9.5
	All Other Diseases (Residual)	1	4.8
	Chronic Lower Respiratory Diseases	1	4.8
	Diseases of the Heart	1	4.8
	Homicide and Legal Intervention	1	4.8
Symptoms, Signs, and Abnormal Findings, Not Elsewhere Classifiable	1	4.8	
1 – 4	Total	4	
	Unintentional Injuries	3	75.0
	Congenital Malformations, Deformations and Chromosomal Abnormalities	1	25.0
5 – 14	Total	7	
	All Other Diseases (Residual)	2	28.6
	Malignant Neoplasms	2	28.6
	Unintentional Injuries	2	28.6
	Suicides	1	14.3
15 – 24	Total	19	
	Unintentional Injuries	12	63.2
	Homicide and Legal Intervention	2	10.5
	Chronic Lower Respiratory Diseases	1	5.3
	Congenital Malformations, Deformations and Chromosomal Abnormalities	1	5.3
	Diseases of the Heart	1	5.3
	Essential Hypertension and Hypertensive Renal Disease	1	5.3
Suicides	1	5.3	
25 – 44	Total	30	
	Unintentional Injuries	10	33.3
	All Other Diseases (Residual)	5	16.7
	Suicides	5	16.7
	Diseases of the Heart	3	10.0
	Homicide and Legal Intervention	3	10.0
	Chronic Liver Disease and Cirrhosis	2	6.7
	Malignant Neoplasms	2	6.7
45 – 54	Total	28	
	Malignant Neoplasms	9	32.1
	Chronic Liver Disease and Cirrhosis	5	17.9
	Unintentional Injuries	5	17.9
	All Other Diseases (Residual)	3	10.7
	All Infective and Parasitic Disease	1	3.6
	Cerebrovascular Disease	1	3.6
	Diabetes Mellitus	1	3.6
	Diseases of the Heart	1	3.6
	Other Diseases of Circulatory System	1	3.6
	Suicides	1	3.6
55 – 64	Total	35	
	Malignant Neoplasms	11	31.4
	All Other Diseases (Residual)	6	17.1
	Cerebrovascular Disease	4	11.4
	Chronic Liver Disease and Cirrhosis	4	11.4
	Diabetes Mellitus	3	8.6
	All Infective and Parasitic Disease	2	5.7
	Diseases of the Heart	2	5.7
	Unintentional Injuries	2	5.7
65 – 84	Total	69	
	Malignant Neoplasms	22	31.9
	Diseases of the Heart	9	13.0
	All Other Diseases (Residual)	8	11.6
	Cerebrovascular Disease	6	8.7
	Diabetes Mellitus	5	7.2
Unintentional Injuries	5	7.2	
85 and Over	Total	46	
	All Other Diseases (Residual)	14	30.4
	Diseases of the Heart	8	17.4
	Malignant Neoplasms	6	13.0
	Alzheimer's Disease	3	6.5
	Diabetes Mellitus	3	6.5
	Unintentional Injuries	3	6.5
	Cerebrovascular Disease	2	4.3
	Chronic Lower Respiratory Diseases	2	4.3
	Essential Hypertension and Hypertensive Renal Disease	2	4.3

TABLE 17
LEADING CAUSES OF DEATH BY NUMBER AND PERCENT OF TOTAL DEATHS, BY GENDER
2015 RESIDENT DATA

Cause of Death	Total		Male		Female	
	Number	Percent	Number	Percent	Number	Percent
Total	28,548	100.0	13,934	100.0	14,614	100.0
Diseases of the Heart	6,559	23.0	3,343	24.0	3,216	22.0
Malignant Neoplasms	6,305	22.1	3,311	23.8	2,994	20.5
All Other Diseases	4,856	17.0	2,134	15.3	2,722	18.6
Chronic Lower Respiratory Diseases	1,970	6.9	968	6.9	1,002	6.9
Unintentional Injuries	1,445	5.1	814	5.8	631	4.3
Cerebrovascular Diseases	1,355	4.7	520	3.7	835	5.7
Alzheimer's Disease	1,327	4.6	416	3.0	911	6.2
Diabetes Mellitus	1,056	3.7	552	4.0	504	3.4
Influenza and Pneumonia	592	2.1	241	1.7	351	2.4
All Infective and Parasitic Diseases	489	1.7	239	1.7	250	1.7
Suicides	415	1.5	320	2.3	95	0.7
Essential Hypertension and Hypertensive Renal Disease	381	1.3	151	1.1	230	1.6
Nephritis, Nephrotic Syndrome, and Nephrosis	318	1.1	168	1.2	150	1.0
Chronic Liver Disease and Cirrhosis	310	1.1	188	1.3	122	0.8
Symptoms, Signs and Abnormal Findings, Not Elsewhere Classified	277	1.0	108	0.8	169	1.2
Other Diseases of Circulatory System	208	0.7	99	0.7	109	0.7
Benign Neoplasms, Carcinoma in Situ, and Neoplasms of Uncertain Behavior and of Unspecified Nature	161	0.6	96	0.7	65	0.4
Congenital Malformations, Deformations and Chromosomal Abnormalities	113	0.4	65	0.5	48	0.3
Homicide and Legal Intervention	68	0.2	47	0.3	21	0.1
Atherosclerosis	58	0.2	22	0.2	36	0.2
Certain Conditions Originating in the Perinatal Period	58	0.2	26	0.2	32	0.2
Cholelithiasis and Other Disorders of the Gallbladder	50	0.2	23	0.2	27	0.2
Anemias	43	0.2	13	0.1	30	0.2
Peptic Ulcer	41	0.1	22	0.2	19	0.1
Hyperplasia of Prostate	24	0.1	24	0.2	0	0.0
Other External Causes	19	0.1	7	0.1	12	0.1
Sudden Infant Death Syndrome	19	0.1	10	0.1	9	0.1
Complications of Pregnancy, Childbirth and the Puerperium	9	0.0	0	0.0	9	0.1
Infections of Kidney	9	0.0	1	0.0	8	0.1
Acute Bronchitis and Bronchiolitis	8	0.0	4	0.0	4	0.0
Meningitis	5	0.0	2	0.0	3	0.0

TABLE 18
HEART DISEASE DEATHS BY RACE AND AGE
2015 RESIDENT DATA

Age	<u>Total</u>					
	Total	White	African American	Asian/ Pacific Islander	Other	Hispanic*
Total	6,559	6,414	102	22	21	25
< 1	3	3	0	0	0	1
1 - 4	0	0	0	0	0	0
5 - 9	1	1	0	0	0	0
10 - 14	0	0	0	0	0	0
15 - 19	3	3	0	0	0	0
20 - 24	4	4	0	0	0	1
25 - 29	12	7	1	2	2	1
30 - 34	13	12	1	0	0	0
35 - 39	21	21	0	0	0	0
40 - 44	51	41	5	2	3	2
45 - 49	85	78	5	1	1	0
50 - 54	179	172	5	1	1	1
55 - 59	270	257	13	0	0	1
60 - 64	357	342	12	1	2	1
65 - 69	432	413	14	1	4	3
70 - 74	482	467	11	4	0	2
75 - 79	632	617	11	2	2	0
80 - 84	873	863	7	2	1	4
85 - 89	1,204	1,191	9	1	3	4
90 - 94	1,215	1,205	5	4	1	4
95 - 99	583	580	2	0	1	0
100 +	139	137	1	1	0	0
N.S.	0	0	0	0	0	0

* Those of Hispanic ethnicity may be of any race and are included in the counts of death by race.

TABLE 18 A
HEART DISEASE DEATHS BY RACE AND AGE, BY GENDER
2015 RESIDENT DATA

Age	<u>Male</u>						<u>Female</u>					
	Total	White	African American	Asian/ Pacific Islander	Other	Hispanic*	Total	White	African American	Asian/ Pacific Islander	Other	Hispanic*
Total	3,343	3,256	62	10	15	16	3,216	3,158	40	12	6	9
< 1	1	1	0	0	0	0	2	2	0	0	0	1
1 - 4	0	0	0	0	0	0	0	0	0	0	0	0
5 - 9	1	1	0	0	0	0	0	0	0	0	0	0
10 - 14	0	0	0	0	0	0	0	0	0	0	0	0
15 - 19	3	3	0	0	0	0	0	0	0	0	0	0
20 - 24	2	2	0	0	0	0	2	2	0	0	0	1
25 - 29	8	4	1	2	1	0	4	3	0	0	1	1
30 - 34	11	10	1	0	0	0	2	2	0	0	0	0
35 - 39	15	15	0	0	0	0	6	6	0	0	0	0
40 - 44	38	31	3	1	3	2	13	10	2	1	0	0
45 - 49	57	53	2	1	1	0	28	25	3	0	0	0
50 - 54	137	132	4	1	0	0	42	40	1	0	1	1
55 - 59	195	189	6	0	0	1	75	68	7	0	0	0
60 - 64	252	240	9	1	2	1	105	102	3	0	0	0
65 - 69	289	272	13	0	4	3	143	141	1	1	0	0
70 - 74	301	294	5	2	0	2	181	173	6	2	0	0
75 - 79	387	382	5	0	0	0	245	235	6	2	2	0
80 - 84	444	438	4	2	0	3	429	425	3	0	1	1
85 - 89	560	551	6	0	3	3	644	640	3	1	0	1
90 - 94	459	456	3	0	0	1	756	749	2	4	1	3
95 - 99	162	161	0	0	1	0	421	419	2	0	0	0
100 +	21	21	0	0	0	0	118	116	1	1	0	0
N.S.	0	0	0	0	0	0	0	0	0	0	0	0

* Those of Hispanic ethnicity may be of any race and are included in the counts of death by race.

TABLE 19
MALIGNANT NEOPLASM DEATHS BY RACE AND AGE
2015 RESIDENT DATA

Age	Total					
	Total	White	African American	Asian/ Pacific Islander	Other	Hispanic*
Total	6,305	6,161	82	39	23	52
< 1	1	1	0	0	0	0
1 - 4	5	5	0	0	0	0
5 - 9	3	3	0	0	0	1
10 - 14	9	8	0	1	0	1
15 - 19	5	5	0	0	0	0
20 - 24	7	6	0	1	0	0
25 - 29	9	9	0	0	0	0
30 - 34	12	10	0	0	2	1
35 - 39	33	28	4	1	0	0
40 - 44	71	69	1	1	0	1
45 - 49	115	105	5	4	1	3
50 - 54	269	258	8	2	1	6
55 - 59	500	479	10	5	6	7
60 - 64	667	648	13	3	3	4
65 - 69	753	737	8	5	3	6
70 - 74	849	832	13	2	2	3
75 - 79	888	873	6	6	3	7
80 - 84	854	847	2	4	1	6
85 - 89	711	698	8	4	1	2
90 - 94	413	410	3	0	0	3
95 - 99	121	120	1	0	0	0
100 +	10	10	0	0	0	1
N.S.	0	0	0	0	0	0

* Those of Hispanic ethnicity may be of any race and are included in the counts of death by race.

TABLE 19 A
MALIGNANT NEOPLASM DEATHS BY RACE AND AGE, BY GENDER
2015 RESIDENT DATA

Age	Male						Female					
	Total	White	African American	Asian/ Pacific Islander	Other	Hispanic*	Total	White	African American	Asian/ Pacific Islander	Other	Hispanic*
Total	3,311	3,239	41	18	13	27	2,994	2,922	41	21	10	25
< 1	1	1	0	0	0	0	0	0	0	0	0	0
1 - 4	3	3	0	0	0	0	2	2	0	0	0	0
5 - 9	2	2	0	0	0	1	1	1	0	0	0	0
10 - 14	7	6	0	1	0	1	2	2	0	0	0	0
15 - 19	3	3	0	0	0	0	2	2	0	0	0	0
20 - 24	7	6	0	1	0	0	0	0	0	0	0	0
25 - 29	5	5	0	0	0	0	4	4	0	0	0	0
30 - 34	4	2	0	0	2	1	8	8	0	0	0	0
35 - 39	16	13	2	1	0	0	17	15	2	0	0	0
40 - 44	34	33	1	0	0	1	37	36	0	1	0	0
45 - 49	51	48	2	1	0	0	64	57	3	3	1	3
50 - 54	145	141	3	1	0	4	124	117	5	1	1	2
55 - 59	282	273	2	2	5	4	218	206	8	3	1	3
60 - 64	371	357	10	2	2	3	296	291	3	1	1	1
65 - 69	425	416	5	3	1	1	328	321	3	2	2	5
70 - 74	440	432	6	1	1	1	409	400	7	1	1	2
75 - 79	491	484	5	1	1	4	397	389	1	5	2	3
80 - 84	459	455	1	2	1	3	395	392	1	2	0	3
85 - 89	340	335	3	2	0	1	371	363	5	2	1	1
90 - 94	178	178	0	0	0	2	235	232	3	0	0	1
95 - 99	46	45	1	0	0	0	75	75	0	0	0	0
100 +	1	1	0	0	0	0	9	9	0	0	0	1
N.S.	0	0	0	0	0	0	0	0	0	0	0	0

* Those of Hispanic ethnicity may be of any race and are included in the counts of death by race.

TABLE 20
MALE MALIGNANT NEOPLASM DEATHS BY 10 LEADING SITES, BY RACE, BY YEAR
2013-2015 RESIDENT DATA

	<u>2015</u>				<u>2014</u>				<u>2013</u>			
	Total	White	African American	Other	Total	White	African American	Other	Total	White	African American	Other
Total	3,311	3,239	41	31	3,401	3,293	61	47	3,475	3,372	64	39
Trachea, Bronchus, and Lung	965	949	12	4	933	905	20	8	1,024	986	29	9
Prostate	310	308	1	1	313	303	8	2	312	309	1	2
Small Intestine, Colon, Rectum and Anus	267	262	2	3	318	307	4	7	318	309	4	5
Urinary Tract	260	257	2	1	233	223	3	7	283	279	3	1
Pancreas	221	211	6	4	214	209	3	2	214	205	6	3
Liver and Intrahepatic Bile Ducts	141	130	7	4	140	128	4	8	130	122	3	5
Non-Hodgkin's Lymphoma	137	135	2	0	140	136	3	1	144	140	0	4
Esophagus	136	130	2	4	165	162	1	2	129	127	1	1
Leukemia *	121	119	0	2	161	156	4	1	162	160	1	1
Brain and Other Parts of Nervous System	104	101	2	1	96	94	0	2	114	111	1	2
All Other Sites, Unspecified, Ill-Defined, and Secondary Sites	649	637	5	7	688	670	11	7	645	624	15	6

* Leukemia is included, although it is not a specific site.

TABLE 21
FEMALE MALIGNANT NEOPLASM DEATHS BY 10 LEADING SITES, BY RACE, BY YEAR
2013-2015 RESIDENT DATA

	<u>2015</u>				<u>2014</u>				<u>2013</u>			
	Total	White	African American	Other	Total	White	African American	Other	Total	White	African American	Other
Total	2,994	2,922	42	30	3,046	2,947	59	40	2,971	2,882	54	35
Trachea, Bronchus, and Lung	768	751	10	7	731	708	12	11	767	744	19	4
Breast	381	367	7	7	396	382	8	6	376	368	4	4
Small Intestine, Colon, Rectum and Anus	314	307	6	1	312	303	6	3	316	307	5	4
Pancreas	201	197	3	1	224	216	5	3	189	182	5	2
Ovary	152	151	1	0	153	151	1	1	139	137	1	1
Uterus	151	144	3	4	125	122	2	1	115	110	3	2
Non-Hodgkin's Lymphoma	118	117	0	1	109	106	2	1	112	110	2	0
Urinary Tract	100	100	0	0	121	118	1	2	109	106	1	2
Brain and Other Parts of Nervous System	93	92	0	1	71	69	1	1	82	80	0	2
Leukemia *	91	91	0	0	109	106	1	2	117	115	0	2
All Other Sites, Unspecified, Ill-Defined, and Secondary Sites	625	605	12	8	695	666	20	9	649	623	14	12

* Leukemia is included, although it is not a specific site.

TABLE 22
CHRONIC LOWER RESPIRATORY DISEASE DEATHS BY RACE AND AGE
2015 RESIDENT DATA

Age	Total					
	Total	White	African American	Asian/ Pacific Islander	Other	Hispanic*
Total	1,970	1,926	34	6	4	6
< 1	1	0	1	0	0	1
1 - 4	1	0	1	0	0	0
5 - 9	1	1	0	0	0	0
10 - 14	1	1	0	0	0	0
15 - 19	0	0	0	0	0	0
20 - 24	1	1	0	0	0	1
25 - 29	2	2	0	0	0	0
30 - 34	2	2	0	0	0	0
35 - 39	1	1	0	0	0	0
40 - 44	4	4	0	0	0	0
45 - 49	9	8	1	0	0	0
50 - 54	36	34	2	0	0	0
55 - 59	76	73	3	0	0	0
60 - 64	119	117	2	0	0	0
65 - 69	168	162	5	1	0	0
70 - 74	244	239	5	0	0	0
75 - 79	322	315	5	1	1	2
80 - 84	325	318	5	1	1	0
85 - 89	347	342	1	3	1	1
90 - 94	222	218	3	0	1	1
95 - 99	72	72	0	0	0	0
100 +	16	16	0	0	0	0
N.S.	0	0	0	0	0	0

* Those of Hispanic ethnicity may be of any race and are included in the counts of death by race.

TABLE 22 A
CHRONIC LOWER RESPIRATORY DISEASE DEATHS BY RACE AND AGE, BY GENDER
2015 RESIDENT DATA

Age	Male						Female					
	Total	White	African American	Asian/ Pacific Islander	Other	Hispanic*	Total	White	African American	Asian/ Pacific Islander	Other	Hispanic*
Total	968	945	18	1	4	6	1,002	981	16	5	0	0
< 1	1	0	1	0	0	1	0	0	0	0	0	0
1 - 4	1	0	1	0	0	0	0	0	0	0	0	0
5 - 9	0	0	0	0	0	0	1	1	0	0	0	0
10 - 14	1	1	0	0	0	0	0	0	0	0	0	0
15 - 19	0	0	0	0	0	0	0	0	0	0	0	0
20 - 24	1	1	0	0	0	1	0	0	0	0	0	0
25 - 29	2	2	0	0	0	0	0	0	0	0	0	0
30 - 34	0	0	0	0	0	0	2	2	0	0	0	0
35 - 39	1	1	0	0	0	0	0	0	0	0	0	0
40 - 44	4	4	0	0	0	0	0	0	0	0	0	0
45 - 49	2	1	1	0	0	0	7	7	0	0	0	0
50 - 54	19	19	0	0	0	0	17	15	2	0	0	0
55 - 59	41	40	1	0	0	0	35	33	2	0	0	0
60 - 64	72	70	2	0	0	0	47	47	0	0	0	0
65 - 69	86	85	1	0	0	0	82	77	4	1	0	0
70 - 74	131	128	3	0	0	0	113	111	2	0	0	0
75 - 79	156	151	4	0	1	2	166	164	1	1	0	0
80 - 84	152	149	2	0	1	0	173	169	3	1	0	0
85 - 89	166	164	0	1	1	1	181	178	1	2	0	0
90 - 94	103	100	2	0	1	1	119	118	1	0	0	0
95 - 99	27	27	0	0	0	0	45	45	0	0	0	0
100 +	2	2	0	0	0	0	14	14	0	0	0	0
N.S.	0	0	0	0	0	0	0	0	0	0	0	0

* Those of Hispanic ethnicity may be of any race and are included in the counts of death by race.

TABLE 23
CEREBROVASCULAR DISEASE DEATHS BY RACE AND AGE
2015 RESIDENT DATA

Age	Total					
	Total	White	African American	Asian/ Pacific Islander	Other	Hispanic*
Total	1,355	1,320	25	6	4	13
< 1	0	0	0	0	0	0
1 - 4	0	0	0	0	0	0
5 - 9	0	0	0	0	0	0
10 - 14	0	0	0	0	0	0
15 - 19	0	0	0	0	0	0
20 - 24	0	0	0	0	0	0
25 - 29	1	1	0	0	0	0
30 - 34	3	3	0	0	0	0
35 - 39	2	2	0	0	0	0
40 - 44	12	10	2	0	0	0
45 - 49	10	8	1	1	0	0
50 - 54	19	19	0	0	0	1
55 - 59	32	27	2	1	2	3
60 - 64	39	38	1	0	0	1
65 - 69	81	78	2	0	1	1
70 - 74	92	89	3	0	0	0
75 - 79	134	128	3	2	1	1
80 - 84	205	202	3	0	0	4
85 - 89	316	309	5	2	0	1
90 - 94	262	259	3	0	0	0
95 - 99	113	113	0	0	0	1
100 +	34	34	0	0	0	0
N.S.	0	0	0	0	0	0

* Those of Hispanic ethnicity may be of any race and are included in the counts of death by race.

TABLE 23 A
CEREBROVASCULAR DISEASE DEATHS BY RACE AND AGE, BY GENDER
2015 RESIDENT DATA

Age	Male						Female					
	Total	White	African American	Asian/ Pacific Islander	Other	Hispanic*	Total	White	African American	Asian/ Pacific Islander	Other	Hispanic*
Total	520	505	10	3	2	4	835	815	15	3	2	9
< 1	0	0	0	0	0	0	0	0	0	0	0	0
1 - 4	0	0	0	0	0	0	0	0	0	0	0	0
5 - 9	0	0	0	0	0	0	0	0	0	0	0	0
10 - 14	0	0	0	0	0	0	0	0	0	0	0	0
15 - 19	0	0	0	0	0	0	0	0	0	0	0	0
20 - 24	0	0	0	0	0	0	0	0	0	0	0	0
25 - 29	1	1	0	0	0	0	0	0	0	0	0	0
30 - 34	2	2	0	0	0	0	1	1	0	0	0	0
35 - 39	0	0	0	0	0	0	2	2	0	0	0	0
40 - 44	6	5	1	0	0	0	6	5	1	0	0	0
45 - 49	6	5	1	0	0	0	4	3	0	1	0	0
50 - 54	11	11	0	0	0	0	8	8	0	0	0	1
55 - 59	13	11	0	1	1	2	19	16	2	0	1	1
60 - 64	22	22	0	0	0	0	17	16	1	0	0	1
65 - 69	49	46	2	0	1	0	32	32	0	0	0	1
70 - 74	39	37	2	0	0	0	53	52	1	0	0	0
75 - 79	67	65	1	1	0	1	67	63	2	1	1	0
80 - 84	91	89	2	0	0	0	114	113	1	0	0	4
85 - 89	106	104	1	1	0	0	210	205	4	1	0	1
90 - 94	80	80	0	0	0	0	182	179	3	0	0	0
95 - 99	24	24	0	0	0	1	89	89	0	0	0	0
100 +	3	3	0	0	0	0	31	31	0	0	0	0
N.S.	0	0	0	0	0	0	0	0	0	0	0	0

* Those of Hispanic ethnicity may be of any race and are included in the counts of death by race.

TABLE 24
SUICIDE DEATHS BY RACE AND AGE
2015 RESIDENT DATA

Age	Total					
	Total	White	African American	Asian/ Pacific Islander	Other	Hispanic*
Total	415	402	7	3	3	8
< 1	0	0	0	0	0	0
1 - 4	0	0	0	0	0	0
5 - 9	0	0	0	0	0	0
10 - 14	4	4	0	0	0	1
15 - 19	31	27	3	0	1	1
20 - 24	37	35	0	1	1	0
25 - 29	30	29	1	0	0	1
30 - 34	42	40	0	2	0	3
35 - 39	38	36	2	0	0	0
40 - 44	27	27	0	0	0	1
45 - 49	42	41	0	0	1	1
50 - 54	40	39	1	0	0	0
55 - 59	39	39	0	0	0	0
60 - 64	27	27	0	0	0	0
65 - 69	16	16	0	0	0	0
70 - 74	14	14	0	0	0	0
75 - 79	13	13	0	0	0	0
80 - 84	6	6	0	0	0	0
85 - 89	5	5	0	0	0	0
90 - 94	2	2	0	0	0	0
95 - 99	1	1	0	0	0	0
100 +	1	1	0	0	0	0
N.S.	0	0	0	0	0	0

* Those of Hispanic ethnicity may be of any race and are included in the counts of death by race.

TABLE 24 A
SUICIDE DEATHS BY RACE AND AGE, BY GENDER
2015 RESIDENT DATA

Age	Male						Female					
	Total	White	African American	Asian/ Pacific Islander	Other	Hispanic*	Total	White	African American	Asian/ Pacific Islander	Other	Hispanic*
Total	320	310	5	2	3	3	95	92	2	1	0	5
< 1	0	0	0	0	0	0	0	0	0	0	0	0
1 - 4	0	0	0	0	0	0	0	0	0	0	0	0
5 - 9	0	0	0	0	0	0	0	0	0	0	0	0
10 - 14	1	1	0	0	0	0	3	3	0	0	0	1
15 - 19	23	21	1	0	1	0	8	6	2	0	0	1
20 - 24	30	28	0	1	1	0	7	7	0	0	0	0
25 - 29	25	24	1	0	0	0	5	5	0	0	0	1
30 - 34	31	30	0	1	0	2	11	10	0	1	0	1
35 - 39	30	28	2	0	0	0	8	8	0	0	0	0
40 - 44	19	19	0	0	0	0	8	8	0	0	0	1
45 - 49	27	26	0	0	1	1	15	15	0	0	0	0
50 - 54	29	28	1	0	0	0	11	11	0	0	0	0
55 - 59	31	31	0	0	0	0	8	8	0	0	0	0
60 - 64	24	24	0	0	0	0	3	3	0	0	0	0
65 - 69	12	12	0	0	0	0	4	4	0	0	0	0
70 - 74	10	10	0	0	0	0	4	4	0	0	0	0
75 - 79	13	13	0	0	0	0	0	0	0	0	0	0
80 - 84	6	6	0	0	0	0	0	0	0	0	0	0
85 - 89	5	5	0	0	0	0	0	0	0	0	0	0
90 - 94	2	2	0	0	0	0	0	0	0	0	0	0
95 - 99	1	1	0	0	0	0	0	0	0	0	0	0
100 +	1	1	0	0	0	0	0	0	0	0	0	0
N.S.	0	0	0	0	0	0	0	0	0	0	0	0

* Those of Hispanic ethnicity may be of any race and are included in the counts of death by race.

TABLE 25
TEENAGE SUICIDE DEATHS AS A PERCENT OF TOTAL SUICIDE DEATHS, BY YEAR
1990-2015 RESIDENT DATA

Year	<u>Total</u>		<u>19 and Under</u>		<u>15 – 19</u>		<u>10 – 14</u>		<u>5 – 9</u>	
	Number	Percent	Number	Percent	Number	Percent	Number	Percent	Number	Percent
2015	415	100.0	35	8.4	31	7.5	4	1.0	0	0.0
2014	401	100.0	23	5.7	18	4.5	5	1.2	0	0.0
2013	445	100.0	26	5.8	23	5.2	3	0.7	0	0.0
2012	381	100.0	32	8.4	25	6.6	7	1.8	0	0.0
2011	420	100.0	30	7.1	25	6.0	5	1.2	0	0.0
2010	369	100.0	28	7.6	25	6.8	3	0.8	0	0.0
2009	356	100.0	23	6.5	21	5.9	2	0.6	0	0.0
2008	376	100.0	29	7.7	28	7.4	1	0.3	0	0.0
2007	322	100.0	24	7.5	22	6.8	2	0.6	0	0.0
2006	330	100.0	31	9.4	28	8.5	3	0.9	0	0.0
2005	331	100.0	24	7.3	23	6.9	1	0.3	0	0.0
2004	339	100.0	24	7.1	22	6.5	2	0.6	0	0.0
2003	350	100.0	26	7.4	20	5.7	5	1.4	1	0.3
2002	312	100.0	19	6.1	18	5.8	1	0.3	0	0.0
2001	304	100.0	38	12.5	32	10.5	5	1.6	1	0.3
2000	286	100.0	29	10.1	26	9.1	3	1.0	0	0.0
1999	302	100.0	27	8.9	23	7.6	4	1.3	0	0.0
1998	328	100.0	25	7.6	22	6.7	3	0.9	0	0.0
1997	345	100.0	29	8.4	29	8.4	0	0.0	0	0.0
1996	321	100.0	27	8.4	25	7.8	2	0.6	0	0.0
1995	336	100.0	34	10.1	30	8.9	4	1.2	0	0.0
1994	322	100.0	41	12.7	38	11.8	3	0.9	0	0.0
1993	318	100.0	24	7.5	22	6.9	2	0.6	0	0.0
1992	287	100.0	24	8.4	20	7.0	3	1.0	1	0.3
1991	334	100.0	26	7.8	23	6.9	3	0.9	0	0.0
1990	336	100.0	27	8.0	24	7.1	3	0.9	0	0.0

TABLE 26
UNINTENTIONAL INJURY DEATHS BY TYPE OF INJURY BY AGE
2015 OCCURRENCE DATA

Type of Injury	Total	0 – 4	5 – 14	15 – 24	25 – 44	45 – 64	65 – 74	75 +	N.S.
Grand Total	1,521	19	18	97	232	341	141	673	0
Transport Total	356	3	13	69	79	104	38	50	0
Motor Vehicle	340	3	13	67	74	96	37	50	0
Injury to Pedestrian	29	1	2	5	3	10	4	4	0
Injury to Pedal Cyclist	5	0	0	2	1	2	0	0	0
Injury to Motorcyclist	37	0	0	2	12	17	2	4	0
Car Occupant	78	0	3	13	17	20	14	11	0
Pick-up Truck or Van Occupant	23	0	0	5	6	3	6	3	0
Heavy Transport Vehicle Occupant	6	0	1	0	1	2	1	1	0
Other and Unspecified	162	2	7	40	34	42	10	27	0
Railroad	4	0	0	1	3	0	0	0	0
Injury to Pedestrian	3	0	0	1	2	0	0	0	0
Injury to Pedal Cyclist	0	0	0	0	0	0	0	0	0
Occupant of Railroad Train	1	0	0	0	1	0	0	0	0
Other	0	0	0	0	0	0	0	0	0
Other Road Vehicle	2	0	0	0	0	2	0	0	0
Injury to Pedestrian	0	0	0	0	0	0	0	0	0
Injury to Pedal Cyclist	2	0	0	0	0	2	0	0	0
Other	0	0	0	0	0	0	0	0	0
Water Transport	5	0	0	1	1	3	0	0	0
Drowning	5	0	0	1	1	3	0	0	0
Other and Unspecified	0	0	0	0	0	0	0	0	0
Air Transport	3	0	0	0	0	2	1	0	0
Other and Unspecified	2	0	0	0	1	1	0	0	0
Other Injuries	1,165	16	5	28	153	237	103	623	0
Falls	547	0	0	0	10	47	67	423	0
Machinery	9	0	0	0	1	3	3	2	0
Firearms	3	0	0	0	1	1	0	1	0
Exposure to other Inanimate Mechanical Forces	25	1	0	1	4	5	5	9	0
Exposure to Animate Mechanical Forces	2	0	1	0	0	0	1	0	0
Drowning	27	3	2	2	5	7	6	2	0
Mechanical Suffocation	21	8	0	3	3	5	0	2	0
Choking	54	1	0	1	1	10	2	39	0
Electric Current	1	0	0	0	1	0	0	0	0
Excessive Natural Heat or Cold	10	0	0	0	1	2	5	2	0
Fires	27	2	1	0	6	9	1	8	0
Poisoning	284	0	1	20	115	131	5	12	0
Other	155	1	0	1	5	17	8	123	0

TABLE 27
TOTAL FETAL DEATHS, BY AGE AND RACE OF MOTHER
2015 RESIDENT DATA

Age	Total	White	African American	Asian/ Pacific Islander	Other	Hispanic*
Total	171	132	19	9	11	18
< 15	0	0	0	0	0	0
15	2	2	0	0	0	0
16	0	0	0	0	0	0
17	0	0	0	0	0	0
18	3	3	0	0	0	1
19	3	3	0	0	0	0
15 – 19	8	8	0	0	0	1
20	8	6	0	0	2	1
21	7	4	1	0	2	3
22	11	8	3	0	0	0
23	11	9	1	0	1	1
24	5	2	1	1	1	1
20 – 24	42	29	6	1	6	6
25	9	6	3	0	0	1
26	9	6	3	0	0	1
27	6	5	1	0	0	0
28	14	13	0	1	0	0
29	8	6	1	0	1	1
25 – 29	46	36	8	1	1	3
30	7	7	0	0	0	0
31	12	9	1	1	1	2
32	11	10	0	1	0	0
33	4	4	0	0	0	0
34	9	8	0	1	0	0
30 – 34	43	38	1	3	1	2
35	9	6	1	2	0	1
36	6	2	1	1	2	2
37	2	1	0	1	0	0
38	3	3	0	0	0	1
39	5	5	0	0	0	1
35 – 39	25	17	2	4	2	5
40	3	1	1	0	1	0
41	3	2	1	0	0	1
42	1	1	0	0	0	0
43	0	0	0	0	0	0
44	0	0	0	0	0	0
40 – 44	7	4	2	0	1	1
45 +	0	0	0	0	0	0
N.S.	0	0	0	0	0	0

* Those of Hispanic ethnicity may be of any race and are included in the counts of death by race.

TABLE 27 A
IN-WEDLOCK AND OUT-OF-WEDLOCK FETAL DEATHS, BY AGE AND RACE OF MOTHER
2015 RESIDENT DATA

Age	In-Wedlock Fetal Deaths						Out-of-Wedlock Fetal Deaths					
	Total	White	African American	Asian/Pacific Islander	Other	Hispanic*	Total	White	African American	Asian/Pacific Islander	Other	Hispanic*
Total	95	81	4	4	6	10	76	51	15	5	5	8
< 15	0	0	0	0	0	0	0	0	0	0	0	0
15	0	0	0	0	0	0	2	2	0	0	0	0
16	0	0	0	0	0	0	0	0	0	0	0	0
17	0	0	0	0	0	0	0	0	0	0	0	0
18	0	0	0	0	0	0	3	3	0	0	0	1
19	0	0	0	0	0	0	3	3	0	0	0	0
15 – 19	0	0	0	0	0	0	8	8	0	0	0	1
20	1	0	0	0	1	1	7	6	0	0	1	0
21	2	2	0	0	0	0	5	2	1	0	2	3
22	2	2	0	0	0	0	9	6	3	0	0	0
23	3	2	0	0	1	1	8	7	1	0	0	0
24	2	1	0	0	1	1	3	1	1	1	0	0
20 – 24	10	7	0	0	3	3	32	22	6	1	3	3
25	4	4	0	0	0	1	5	2	3	0	0	0
26	5	4	1	0	0	1	4	2	2	0	0	0
27	5	5	0	0	0	0	1	0	1	0	0	0
28	9	9	0	0	0	0	5	4	0	1	0	0
29	6	5	0	0	1	1	2	1	1	0	0	0
25 – 29	29	27	1	0	1	3	17	9	7	1	0	0
30	6	6	0	0	0	0	1	1	0	0	0	0
31	8	7	0	0	1	1	4	2	1	1	0	1
32	10	9	0	1	0	0	1	1	0	0	0	0
33	3	3	0	0	0	0	1	1	0	0	0	0
34	5	5	0	0	0	0	4	3	0	1	0	0
30 – 34	32	30	0	1	1	1	11	8	1	2	0	1
35	6	5	0	1	0	0	3	1	1	1	0	1
36	4	2	1	1	0	0	2	0	0	0	2	2
37	2	1	0	1	0	0	0	0	0	0	0	0
38	3	3	0	0	0	1	0	0	0	0	0	0
39	2	2	0	0	0	1	3	3	0	0	0	0
35 – 39	17	13	1	3	0	2	8	4	1	1	2	3
40	3	1	1	0	1	0	0	0	0	0	0	0
41	3	2	1	0	0	1	0	0	0	0	0	0
42	1	1	0	0	0	0	0	0	0	0	0	0
43	0	0	0	0	0	0	0	0	0	0	0	0
44	0	0	0	0	0	0	0	0	0	0	0	0
40 – 44	7	4	2	0	1	1	0	0	0	0	0	0
45 +	0	0	0	0	0	0	0	0	0	0	0	0
N.S.	0	0	0	0	0	0	0	0	0	0	0	0

* Those of Hispanic ethnicity may be of any race and are included in the counts of death by race.

**TABLE 28
FETAL DEATH BY CAUSE
2015 RESIDENT DATA**

Cause of Death	Total		Hispanic*	
	Number	Rate	Number	Rate
All Causes				
Maternal Conditions Which May be Unrelated to Present Pregnancy				
Hypertensive Disorders				
Renal and Urinary Tract Diseases				
Infectious and Parasitic Diseases				
Other Chronic Circulatory and Respiratory Diseases				
Injury				
Other & Unspecified Maternal Conditions Which May Be Unrelated to Present Pregnancy				
Maternal Complications of Pregnancy				
Premature Rupture of Membranes				
Ectopic Pregnancy				
Multiple Pregnancy				
Termination of Pregnancy				
Other & Unspecified Maternal Complications of Pregnancy				
Complications of Placenta, Cord, and Membranes				
Placenta Previa				
Other Forms of Placental Separation and Hemorrhage				
Other Abnormalities of Placenta				
Placental Transfusion Syndromes				
Prolapsed Cord				
Other Compression of Umbilical Cord				
Other Conditions of Placenta, Cord, and Membranes				
Complications of Labor and Delivery				
Breech Delivery and Extraction				
Other Malpresentation, Malposition, and Disproportion				
Forceps Delivery				
Caesarean Delivery				
Birth Trauma				
Other & Unspecified Complications of Labor and Delivery				
Congenital Anomalies				
Central Nervous System				
Circulatory System				
Other and Unspecified Congenital Anomalies				
Perinatal Injuries, Diseases, and Disorders				

Cause of Death Information for Fetal Deaths was not available at the time of this report. It will be updated on a future date.

TABLE 28 A
FETAL DEATH BY CAUSE, BY RACE OF MOTHER
2015 RESIDENT DATA

Cause of Death	White		African American		Asian/Pacific Islander		Other	
	Number	Rate	Number	Rate	Number	Rate	Number	Rate
All Causes								
Maternal Conditions Which May be Unrelated to Present Pregnancy								
Hypertensive Disorders								
Renal and Urinary Tract Diseases								
Infectious and Parasitic Diseases								
Other Chronic Circulatory and Respiratory Diseases								
Injury								
Other & Unspecified Maternal Conditions Which May Be Unrelated to Present Pregnancy								
Maternal Complications of Pregnancy								
Premature Rupture of Membranes								
Ectopic Pregnancy								
Multiple Pregnancy								
Termination of Pregnancy								
Other & Unspecified Maternal Complications of Pregnancy								
Complications of Placenta, Cord, and Membranes								
Placenta Previa								
Other Forms of Placental Separation and Hemorrhage								
Other Abnormalities of Placenta								
Placental Transfusion Syndromes								
Prolapsed Cord								
Other Compression of Umbilical Cord								
Other Conditions of Placenta, Cord, and Membranes								
Complications of Labor and Delivery								
Breech Delivery and Extraction								
Other Malpresentation, Malposition, and Disproportion								
Forceps Delivery								
Caesarean Delivery								
Birth Trauma								
Other & Unspecified Complications of Labor and Delivery								
Congenital Anomalies								
Central Nervous System								
Cardiovascular System								

Cause of Death Information for Fetal Deaths was not available at the time of this report. It will be updated on a future date.

TABLE 29
INFANT DEATHS BY CAUSE
2015 RESIDENT DATA

Cause of Death	Total		Hispanic*	
	Number	Rate	Number	Rate
All Causes	148	3.7	21	6.2
Certain Intestinal Infections	0	0.0	0	0.0
Septicemia	1	0.0	0	0.0
Other Infective and Parasitic Diseases	4	0.1	0	0.0
Malignant Neoplasms, Including Neoplasms of Lymphatic and Hematopoietic Tissues	1	0.0	0	0.0
Cystic Fibrosis	0	0.0	0	0.0
Diseases of the Blood and Blood-Forming Organs	0	0.0	0	0.0
Meningitis	0	0.0	0	0.0
Other Diseases of Nervous System and Sense Organs	2	0.1	1	0.3
Diseases of the Circulatory System	3	0.1	1	0.3
Acute Upper Respiratory Infections	0	0.0	0	0.0
Bronchitis and Bronchiolitis	1	0.0	0	0.0
Influenza	0	0.0	0	0.0
Pneumonia	1	0.0	0	0.0
Pulmonary Fibrosis	0	0.0	0	0.0
All Other Diseases of Respiratory System	2	0.1	1	0.3
Hernia of the Abdominal Cavity and Intestinal Obstruction Without Hernia	0	0.0	0	0.0
Other Diseases of Digestive System	0	0.0	0	0.0
Congenital Malformations, Deformations, and Chromosomal Abnormalities	37	0.9	4	1.2
Anencephalus and Similar Anomalies	2		2	
Spina Bifida	0		0	
Congenital Hydrocephalus	0		0	
Other Congenital Anomalies of Central Nervous System and Eye	3		1	
Congenital Anomalies of Heart	13		0	
Other Congenital Anomalies of Circulatory System	1		0	
Congenital Anomalies of Respiratory System	4		1	
Congenital Anomalies of Digestive System	1		0	
Congenital Anomalies of Genitourinary System	2		0	
Congenital Anomalies of Musculoskeletal System	3		0	
Down's Syndrome	1		0	
Other Chromosomal Anomalies	3		0	
Other and Unspecified Congenital Anomalies	4		0	
Certain Conditions Originating in the Perinatal Period	56	1.4	8	2.4
Newborn Affected by Maternal Conditions Which May Be Unrelated to Present Pregnancy	1		0	
Hypertensive Disorders	0		0	
Renal and Urinary Tract Diseases	0		0	
Infectious and Parasitic Diseases	0		0	
Other Chronic Circulatory and Respiratory Diseases	0		0	
All Other Maternal Conditions Which May Be Unrelated to Present Pregnancy	1		0	
Newborn Affected by Maternal Complications of Pregnancy	8		2	
Newborn Affected by Complications of Placenta, Cord, and Membranes	7		0	
Newborn Affected by Other Complications of Labor and Delivery	2		0	
Slow Fetal Growth and Fetal Malnutrition	0		0	
Disorders Relating to Short Gestation and Unspecified Low Birthweight	16		2	
Disorders Relating to Long Gestation and High Birthweight	0		0	
Birth Trauma	0		0	
Intrauterine Hypoxia and Birth Asphyxia	3		1	
Respiratory Distress Syndrome	0		0	
Other Respiratory Conditions of Newborn	5		1	
Infections Specific to the Perinatal Period	3		1	
Neonatal Hemorrhage	0		0	
Hemolytic Disease of Newborn Due to Isoimmunization	0		0	
Other Perinatal Jaundice	0		0	
Syndrome of Infant of a Diabetic Mother and Neonatal Diabetes Mellitus	0		0	
Hemorrhagic Disease of Newborn	0		0	
All Other and Ill-Defined Condition Originating in the Perinatal Period	11		1	
Sudden Infant Death Syndrome	19	0.5	2	0.6
Symptoms, Signs and Abnormal Findings, Not Elsewhere Classified	11	0.3	1	0.3
Unintentional Injuries	6	0.2	2	0.6
Inhalation and Ingestion of Food or Other Object				
Causing Obstruction of Respiratory Tract or Suffocation	0		0	
Unintentional Mechanical Suffocation	4		2	
Other Unintentional Injuries	2		0	
Homicide	1	0.0	1	0.3
All Other Causes	3	0.1	0	0.0

* Those of Hispanic ethnicity may be of any race and are included in the counts of death by race. Race-Specific Rates per 1,000 Live Births.

TABLE 29 A
INFANT DEATHS BY CAUSE, BY RACE OF MOTHER
2015 RESIDENT DATA

Cause of Death	White		African American		Asian/Pacific Islander		Other	
	Number	Rate	Number	Rate	Number	Rate	Number	Rate
All Causes	122	3.6	21	8.4	3	2.2	2	1.2
Certain Intestinal Infections	0	0.0	0	0.0	0	0.0	0	0.0
Septicemia	1	0.0	0	0.0	0	0.0	0	0.0
Other Infective and Parasitic Diseases	3	0.1	1	0.4	0	0.0	0	0.0
Malignant Neoplasms, Including Neoplasms of Lymphatic and Hematopoietic Tissues	1	0.0	0	0.0	0	0.0	0	0.0
Cystic Fibrosis	0	0.0	0	0.0	0	0.0	0	0.0
Diseases of the Blood and Blood-Forming Organs	0	0.0	0	0.0	0	0.0	0	0.0
Meningitis	0	0.0	0	0.0	0	0.0	0	0.0
Other Diseases of Nervous System and Sense Organs	2	0.1	0	0.0	0	0.0	0	0.0
Diseases of the Circulatory System	3	0.1	0	0.0	0	0.0	0	0.0
Acute Upper Respiratory Infections	0	0.0	0	0.0	0	0.0	0	0.0
Bronchitis and Bronchiolitis	1	0.0	0	0.0	0	0.0	0	0.0
Influenza	0	0.0	0	0.0	0	0.0	0	0.0
Pneumonia	1	0.0	0	0.0	0	0.0	0	0.0
Pulmonary Fibrosis	0	0.0	0	0.0	0	0.0	0	0.0
All Other Diseases of Respiratory System	0	0.0	2	0.8	0	0.0	0	0.0
Hernia of the Abdominal Cavity and Intestinal Obstruction Without Hernia	0	0.0	0	0.0	0	0.0	0	0.0
Other Diseases of Digestive System	0	0.0	0	0.0	0	0.0	0	0.0
Congenital Malformations, Deformations, and Chromosomal Abnormalities	32	0.9	4	1.6	1	0.7	0	0.0
Anencephalus and Similar Anomalies	2		0		0		0	
Spina Bifida	0		0		0		0	
Congenital Hydrocephalus	0		0		0		0	
Other Congenital Anomalies of Central Nervous System and Eye	3		0		0		0	
Congenital Anomalies of Heart	12		1		0		0	
Other Congenital Anomalies of Circulatory System	1		0		0		0	
Congenital Anomalies of Respiratory System	4		0		0		0	
Congenital Anomalies of Digestive System	0		0		1		0	
Congenital Anomalies of Genitourinary System	2		0		0		0	
Congenital Anomalies of Musculoskeletal System	2		1		0		0	
Down's Syndrome	1		0		0		0	
Other Chromosomal Anomalies	2		1		0		0	
Other and Unspecified Congenital Anomalies	3		1		0		0	
Certain Conditions Originating in the Perinatal Period	47	1.4	7	2.8	1	0.7	1	0.6
Newborn Affected by Maternal Conditions Which May Be Unrelated to Present Pregnancy	1		0		0		0	
Hypertensive Disorders	0		0		0		0	
Renal and Urinary Tract Diseases	0		0		0		0	
Infectious and Parasitic Diseases	0		0		0		0	
Other Chronic Circulatory and Respiratory Diseases	0		0		0		0	
All Other Maternal Conditions Which May Be Unrelated to Present Pregnancy	1		0		0		0	
Newborn Affected by Maternal Complications of Pregnancy	7		1		0		0	
Newborn Affected by Complications of Placenta, Cord, and Membranes	6		1		0		0	
Newborn Affected by Other Complications of Labor and Delivery	2		0		0		0	
Slow Fetal Growth and Fetal Malnutrition	0		0		0		0	
Disorders Relating to Short Gestation and Unspecified Low Birthweight	14		2		0		0	
Disorders Relating to Long Gestation and High Birthweight	0		0		0		0	
Birth Trauma	0		0		0		0	
Intrauterine Hypoxia and Birth Asphyxia	2		0		0		1	
Respiratory Distress Syndrome	0		0		0		0	
Other Respiratory Conditions of Newborn	4		1		0		0	
Infections Specific to the Perinatal Period	2		0		1		0	
Neonatal Hemorrhage	0		0		0		0	
Hemolytic Disease of Newborn Due to Isoimmunization	0		0		0		0	
Other Perinatal Jaundice	0		0		0		0	
Syndrome of Infant of a Diabetic Mother and Neonatal Diabetes Mellitus	0		0		0		0	
Hemorrhagic Disease of Newborn	0		0		0		0	
All Other and III-Defined Condition Originating in the Perinatal Period	9		2		0		0	
Sudden Infant Death Syndrome	16	0.5	3	1.2	0	0.0	0	0.0
Symptoms, Signs and Abnormal Findings, Not Elsewhere Classified	8	0.2	2	0.8	0	0.0	1	0.6
Unintentional Injuries	5	0.1	0	0.0	1	0.7	0	0.0
Inhalation and Ingestion of Food or Other Object Causing Obstruction of Respiratory Tract or Suffocation	0		0		0		0	
Unintentional Mechanical Suffocation	3		0		1		0	
Other Unintentional Injuries	2		0		0		0	
Homicide	1	0.0	0	0.0	0	0.0	0	0.0
All Other Causes	1	0.0	2	0.8	0	0.0	0	0.0

Race-Specific Rates per 1,000 Live Births.

TABLE 30
INFANT DEATHS BY CAUSE AND GENDER, BY SUBDIVISION OF THE FIRST YEAR
2015 RESIDENT DATA

Cause	Gender	Under 1 Day		Under 1 Week		Under 1 Month*		Under 1 Year	
		Total	Hispanic**	Total	Hispanic**	Total	Hispanic**	Total	Hispanic**
Total	Total	41	6	67	9	89	10	148	21
	Male	20	4	31	4	41	4	75	8
	Female	21	2	36	5	48	6	73	13
Infectious and Parasitic Diseases	Total	0	0	0	0	1	0	5	0
	Male	0	0	0	0	1	0	3	0
	Female	0	0	0	0	0	0	2	0
Malignant Neoplasms, including Neoplasms of Lymphatic and Hematopoietic Tissue	Total	0	0	0	0	0	0	1	0
	Male	0	0	0	0	0	0	1	0
	Female	0	0	0	0	0	0	0	0
Endocrine, Nutritional, and Metabolic Diseases	Total	0	0	0	0	0	0	1	0
	Male	0	0	0	0	0	0	0	0
	Female	0	0	0	0	0	0	1	0
Diseases of the Blood and Blood-Forming Organs	Total	0	0	0	0	0	0	0	0
	Male	0	0	0	0	0	0	0	0
	Female	0	0	0	0	0	0	0	0
Diseases of the Nervous System and Sense Organs	Total	0	0	0	0	0	0	2	1
	Male	0	0	0	0	0	0	1	0
	Female	0	0	0	0	0	0	1	1
Diseases of the Circulatory System	Total	0	0	0	0	0	0	3	1
	Male	0	0	0	0	0	0	1	0
	Female	0	0	0	0	0	0	2	1
Diseases of the Respiratory System	Total	0	0	0	0	0	0	4	1
	Male	0	0	0	0	0	0	2	1
	Female	0	0	0	0	0	0	2	0
Diseases of the Digestive System	Total	0	0	0	0	0	0	0	0
	Male	0	0	0	0	0	0	0	0
	Female	0	0	0	0	0	0	0	0
Congenital Anomalies	Total	7	2	18	4	29	4	37	4
	Male	5	2	10	2	17	2	21	2
	Female	2	0	8	2	12	2	16	2
Certain Conditions Originating in the Perinatal Period	Total	34	4	48	5	54	6	56	8
	Male	15	2	21	2	23	2	24	3
	Female	19	2	27	3	31	4	32	5
Sudden Infant Death Syndrome	Total	0	0	1	0	4	0	19	2
	Male	0	0	0	0	0	0	10	1
	Female	0	0	1	0	4	0	9	1
Symptoms, Signs and Abnormal Findings, Not Elsewhere Classified	Total	0	0	0	0	0	0	11	1
	Male	0	0	0	0	0	0	10	1
	Female	0	0	0	0	0	0	1	0
Unintentional Injuries, and Violence	Total	0	0	0	0	1	0	8	3
	Male	0	0	0	0	0	0	2	0
	Female	0	0	0	0	1	0	6	3
All Other Causes	Total	0	0	0	0	0	0	1	0
	Male	0	0	0	0	0	0	0	0
	Female	0	0	0	0	0	0	1	0

* Under 28 days.

** Those of Hispanic ethnicity may be of any race and are included in the counts of death by race.

TABLE 30 A
INFANT DEATHS BY CAUSE, GENDER, AND RACE, BY SUBDIVISION OF THE FIRST YEAR
2015 RESIDENT DATA

Cause	Gender	Under 1 Day				Under 1 Week			
		White	African American	Asian/Pacific Islander	Other	White	African American	Asian/Pacific Islander	Other
Total	Total	36	5	0	0	58	8	0	1
	Male	20	0	0	0	29	2	0	0
	Female	16	5	0	0	29	6	0	1
Infectious and Parasitic Diseases	Total	0	0	0	0	0	0	0	0
	Male	0	0	0	0	0	0	0	0
	Female	0	0	0	0	0	0	0	0
Malignant Neoplasms, including Neoplasms of Lymphatic and Hematopoietic Tissue	Total	0	0	0	0	0	0	0	0
	Male	0	0	0	0	0	0	0	0
	Female	0	0	0	0	0	0	0	0
Endocrine, Nutritional, and Metabolic Diseases	Total	0	0	0	0	0	0	0	0
	Male	0	0	0	0	0	0	0	0
	Female	0	0	0	0	0	0	0	0
Diseases of the Blood and Blood-Forming Organs	Total	0	0	0	0	0	0	0	0
	Male	0	0	0	0	0	0	0	0
	Female	0	0	0	0	0	0	0	0
Diseases of the Nervous System and Sense Organs	Total	0	0	0	0	0	0	0	0
	Male	0	0	0	0	0	0	0	0
	Female	0	0	0	0	0	0	0	0
Diseases of the Circulatory System	Total	0	0	0	0	0	0	0	0
	Male	0	0	0	0	0	0	0	0
	Female	0	0	0	0	0	0	0	0
Diseases of the Respiratory System	Total	0	0	0	0	0	0	0	0
	Male	0	0	0	0	0	0	0	0
	Female	0	0	0	0	0	0	0	0
Diseases of the Digestive System	Total	0	0	0	0	0	0	0	0
	Male	0	0	0	0	0	0	0	0
	Female	0	0	0	0	0	0	0	0
Congenital Anomalies	Total	7	0	0	0	17	1	0	0
	Male	5	0	0	0	9	1	0	0
	Female	2	0	0	0	8	0	0	0
Certain Conditions Originating in the Perinatal Period	Total	29	5	0	0	40	7	0	1
	Male	15	0	0	0	20	1	0	0
	Female	14	5	0	0	20	6	0	1
Sudden Infant Death Syndrome	Total	0	0	0	0	1	0	0	0
	Male	0	0	0	0	0	0	0	0
	Female	0	0	0	0	1	0	0	0
Symptoms, Signs and Abnormal Findings, Not Elsewhere Classified	Total	0	0	0	0	0	0	0	0
	Male	0	0	0	0	0	0	0	0
	Female	0	0	0	0	0	0	0	0
Unintentional Injuries, and Violence	Total	0	0	0	0	0	0	0	0
	Male	0	0	0	0	0	0	0	0
	Female	0	0	0	0	0	0	0	0
All Other Causes	Total	0	0	0	0	0	0	0	0
	Male	0	0	0	0	0	0	0	0
	Female	0	0	0	0	0	0	0	0

TABLE 30 B
INFANT DEATHS BY CAUSE, GENDER, AND RACE, BY SUBDIVISION OF THE FIRST YEAR
2015 RESIDENT DATA

Cause	Gender	Under 1 Month*				Under 1 Year			
		White	African American	Asian/Pacific Islander	Other	White	African American	Asian/Pacific Islander	Other
Total	Total	76	11	1	1	122	21	3	2
	Male	39	2	0	0	67	6	1	1
	Female	37	9	1	1	55	15	2	1
Infectious and Parasitic Diseases	Total	1	0	0	0	4	1	0	0
	Male	1	0	0	0	3	0	0	0
	Female	0	0	0	0	1	1	0	0
Malignant Neoplasms, including Neoplasms of Lymphatic and Hematopoietic Tissue	Total	0	0	0	0	1	0	0	0
	Male	0	0	0	0	1	0	0	0
	Female	0	0	0	0	0	0	0	0
Endocrine, Nutritional, and Metabolic Diseases	Total	0	0	0	0	0	1	0	0
	Male	0	0	0	0	0	0	0	0
	Female	0	0	0	0	0	1	0	0
Diseases of the Blood and Blood-Forming Organs	Total	0	0	0	0	0	0	0	0
	Male	0	0	0	0	0	0	0	0
	Female	0	0	0	0	0	0	0	0
Diseases of the Nervous System and Sense Organs	Total	0	0	0	0	2	0	0	0
	Male	0	0	0	0	1	0	0	0
	Female	0	0	0	0	1	0	0	0
Diseases of the Circulatory System	Total	0	0	0	0	3	0	0	0
	Male	0	0	0	0	1	0	0	0
	Female	0	0	0	0	2	0	0	0
Diseases of the Respiratory System	Total	0	0	0	0	2	2	0	0
	Male	0	0	0	0	1	1	0	0
	Female	0	0	0	0	1	1	0	0
Diseases of the Digestive System	Total	0	0	0	0	0	0	0	0
	Male	0	0	0	0	0	0	0	0
	Female	0	0	0	0	0	0	0	0
Congenital Anomalies	Total	26	3	0	0	32	4	1	0
	Male	16	1	0	0	18	2	1	0
	Female	10	2	0	0	14	2	0	0
Certain Conditions Originating in the Perinatal Period	Total	45	7	1	1	47	7	1	1
	Male	22	1	0	0	23	1	0	0
	Female	23	6	1	1	24	6	1	1
Sudden Infant Death Syndrome	Total	3	1	0	0	16	3	0	0
	Male	0	0	0	0	9	1	0	0
	Female	3	1	0	0	7	2	0	0
Symptoms, Signs and Abnormal Findings, Not Elsewhere Classified	Total	0	0	0	0	8	2	0	1
	Male	0	0	0	0	8	1	0	1
	Female	0	0	0	0	0	1	0	0
Unintentional Injuries, and Violence	Total	1	0	0	0	6	1	1	0
	Male	0	0	0	0	2	0	0	0
	Female	1	0	0	0	4	1	1	0
All Other Causes	Total	0	0	0	0	1	0	0	0
	Male	0	0	0	0	0	0	0	0
	Female	0	0	0	0	1	0	0	0

* Under 28 days.

TABLE 31
INFANT DEATHS BY YEAR, BY SUBDIVISION OF THE FIRST YEAR OF LIFE*
1960-2015 RESIDENT DATA

Year	Under 1 Day		Under 1 Week		Under 1 Month**		Under 1 Year	
	Number	Rate	Number	Rate	Number	Rate	Number	Rate
2015	41	1.0	26	0.7	22	0.6	59	1.5
2014	76	1.9	24	0.6	23	0.6	68	1.7
2013	64	1.6	26	0.7	15	0.4	57	1.5
2012	70	1.8	27	0.7	29	0.7	79	2.0
2011	78	2.1	14	0.4	19	0.5	70	1.8
2010	59	1.5	20	0.5	22	0.6	86	2.2
2009	69	1.7	20	0.5	17	0.4	74	1.9
2008	92	2.3	28	0.7	20	0.5	86	2.1
2007	73	1.8	30	0.7	31	0.8	90	2.2
2006	75	1.8	25	0.6	32	0.8	76	1.9
2005	79	2.0	32	0.8	24	0.6	74	1.9
2004	70	1.8	28	0.7	24	0.6	72	1.9
2003	81	2.1	25	0.7	29	0.8	81	2.1
2002	86	2.3	32	0.9	15	0.4	65	1.7
2001	73	1.9	24	0.6	32	0.9	82	2.2
2000	99	2.6	28	0.7	31	0.8	83	2.2
1999	75	2.0	24	0.6	27	0.7	87	2.3
1998	96	2.6	33	0.9	40	1.1	74	2.2
1997	78	2.1	37	1.0	33	0.9	81	2.2
1996	103	2.8	40	1.1	39	1.1	77	2.1
1995	127	3.5	34	0.9	31	0.8	108	2.9
1994	86	2.3	40	1.1	34	0.9	113	3.1
1993	104	2.8	34	0.9	17	0.5	106	2.8
1992	91	2.4	51	1.3	36	0.9	129	3.4
1991	94	2.4	44	1.1	33	0.8	141	3.6
1990	106	2.7	39	1.0	38	1.0	134	3.4
1989	129	3.3	50	1.3	35	0.9	107	2.7
1988	128	3.4	38	1.0	40	1.1	124	3.3
1987	128	3.4	49	1.3	31	0.8	135	3.6
1986	128	3.3	50	1.3	37	1.0	112	2.9
1985	140	3.4	61	1.5	41	1.0	147	3.6
1984	144	3.4	68	1.6	39	0.9	125	3.0
1983	131	3.0	76	1.8	36	0.8	142	3.3
1982	147	3.3	84	1.9	48	1.1	174	3.9
1981	150	3.3	105	2.3	41	0.9	160	3.5
1980	204	4.3	117	2.4	58	1.2	186	3.9
1979	172	3.7	109	2.3	58	1.2	157	3.4
1978	220	4.9	126	2.8	48	1.1	165	3.7
1977	199	4.4	160	3.6	72	1.6	125	2.8
1976	237	5.7	159	3.8	62	1.5	139	3.3
1975	199	4.8	164	4.0	71	1.7	122	2.9
1974	251	6.2	137	3.4	55	1.4	130	3.2
1973	276	7.1	142	3.6	55	1.4	147	3.8
1972	363	8.9	156	3.8	59	1.4	153	3.7
1971	380	8.4	182	4.0	58	1.3	171	3.8
1970	449	9.3	223	4.6	61	1.3	175	3.6
1969	426	9.0	201	4.2	79	1.7	188	4.0
1968	473	10.1	198	4.2	50	1.1	173	3.7
1967	434	9.2	223	4.7	70	1.5	181	3.8
1966	442	9.1	246	5.0	57	1.2	204	4.2
1965	488	9.6	244	4.8	53	1.0	263	5.2
1964	526	9.5	273	4.9	85	1.5	294	5.3
1963	531	9.2	275	4.8	81	1.4	302	5.2
1962	512	8.4	305	5.0	98	1.6	290	4.8
1961	575	9.1	310	4.9	101	1.6	318	5.0
1960	631	9.9	337	5.3	100	1.6	331	5.2

* Sub divisions are mutually exclusive.

** Under 28 days.

Rates per 1,000 live births.

TABLE 32
MARRIAGES BY AGE, PERCENT DISTRIBUTION, BY YEAR
2010-2015 OCCURRENCE DATA

Ages	2015				2014				2013			
	Party A		Party B		Party A		Party B		Party A		Party B	
	Number	Percent	Number	Percent	Number	Percent	Number	Percent	Number	Percent	Number	Percent
Total	19,540	100.0	19,540	100.0	21,327	100.0	21,327	100.0	22,841	100.0	22,841	100.0
< 15	0	0.0	0	0.0	0	0.0	0	0.0	0	0.0	0	0.0
15 – 19	300	1.5	403	2.1	254	1.2	560	2.6	254	1.1	620	2.7
20 – 24	4,092	20.9	4,292	22.0	3,829	18.0	5,349	25.1	3,937	17.2	5,450	23.9
25 – 29	5,685	29.1	5,528	28.3	5,851	27.4	5,869	27.5	5,907	25.9	5,812	25.4
30 – 34	3,166	16.2	3,179	16.3	3,756	17.6	3,035	14.2	3,818	16.7	3,262	14.3
35 – 39	1,842	9.4	1,840	9.4	2,115	9.9	1,840	8.6	2,263	9.9	1,966	8.6
40 – 44	1,285	6.6	1,270	6.5	1,563	7.3	1,342	6.3	1,784	7.8	1,582	6.9
45 – 49	962	4.9	1,026	5.3	1,206	5.7	1,146	5.4	1,493	6.5	1,350	5.9
50 +	2,208	11.3	2,002	10.2	2,753	12.9	2,186	10.2	3,385	14.8	2,797	12.2
Not Stated	0	0.0	0	0.0	0	0.0	0	0.0	0	0.0	2	0.0

Ages	2012				2011				2010			
	Party A		Party B		Party A		Party B		Party A*		Party B*	
	Number	Percent	Number	Percent	Number	Percent	Number	Percent	Number	Percent	Number	Percent
Total	20,986	100.0	20,986	100.0	20,567	100.0	20,567	100.0	20,880	100.0	20,880	100.0
< 15	0	0.0	0	0.0	0	0.0	0	0.0	0	0.0	0	0.0
15 – 19	290	1.4	670	3.2	288	1.4	744	3.6	336	1.6	849	4.1
20 – 24	4,308	20.5	5,960	28.4	4,188	20.4	5,766	28.0	4,289	20.5	5,908	28.3
25 – 29	5,904	28.1	5,635	26.9	5,782	28.1	5,491	26.7	6,025	28.9	5,565	26.7
30 – 34	3,595	17.1	2,900	13.8	3,552	17.3	2,866	13.9	3,328	15.9	2,736	13.1
35 – 39	1,904	9.1	1,648	7.9	1,924	9.4	1,612	7.8	1,980	9.5	1,709	8.2
40 – 44	1,454	6.9	1,264	6.0	1,442	7.0	1,340	6.5	1,450	6.9	1,285	6.2
45 – 49	1,213	5.8	1,091	5.2	1,151	5.6	1,052	5.1	1,282	6.1	1,118	5.4
50 +	2,317	11.0	1,817	8.7	2,240	10.9	1,695	8.2	2,189	10.5	1,710	8.2
Not Stated	1	0.0	1	0.0	0	0.0	1	0.0	1	0.0	0	0.0

* Starting in 2009, Bride and Groom fields on the marriage certificate were changed to Party A and Party B.

TABLE 33
MARRIAGES BY AGE, ALL MARRIAGES
2015 OCCURRENCE DATA

Age of Party A	Age of Party B												
	Total	16	17	18	19	20	21	22	23	24	25	26	27
Total	19,540	7	16	160	220	383	661	907	1,058	1,283	1,326	1,269	1,077
16	5	1	0	0	1	1	0	0	0	0	0	1	0
17	7	0	2	1	1	1	0	0	0	0	0	1	1
18	106	1	7	18	24	14	17	4	8	2	2	2	0
19	182	0	2	33	43	29	28	11	7	9	6	3	2
20	319	0	3	24	30	74	47	39	24	24	15	11	4
21	610	0	0	20	36	67	142	114	78	48	27	22	17
22	935	0	0	19	26	47	134	239	165	103	65	38	33
23	1,045	0	0	9	15	51	75	148	219	179	117	84	34
24	1,183	1	1	5	9	27	66	102	173	240	175	111	86
25	1,360	0	1	8	9	24	40	80	115	220	260	198	103
26	1,236	1	0	2	3	15	22	45	77	113	173	238	149
27	1,169	0	0	2	3	4	22	30	40	91	132	152	168
28	1,025	0	0	6	3	7	14	27	36	65	102	100	126
29	895	0	0	2	4	3	9	17	23	33	51	75	89
30 - 34	3,166	2	0	8	8	11	27	38	60	114	153	166	197
35 - 39	1,842	0	0	2	3	5	12	7	26	28	32	46	49
40 - 44	1,285	1	0	1	0	2	3	1	4	8	9	16	9
45 - 49	962	0	0	0	1	0	2	1	3	3	5	2	7
50 - 54	853	0	0	0	1	1	1	3	0	2	2	2	2
55 - 59	602	0	0	0	0	0	0	1	0	0	0	1	1
60 - 64	355	0	0	0	0	0	0	0	0	0	0	0	0
65 - 69	193	0	0	0	0	0	0	0	0	1	0	0	0
70 - 74	117	0	0	0	0	0	0	0	0	0	0	0	0
75 +	88	0	0	0	0	0	0	0	0	0	0	0	0
N.S.	0	0	0	0	0	0	0	0	0	0	0	0	0

Age of Party A	Age of Party B												N.S.
	28	29	30-34	35-39	40-44	45-49	50-54	55-59	60-64	65-69	70-74	75 +	
Total	942	914	3,179	1,840	1,270	1,026	837	515	335	172	74	69	0
16	0	0	1	0	0	0	0	0	0	0	0	0	0
17	0	0	0	0	0	0	0	0	0	0	0	0	0
18	2	0	1	2	1	1	0	0	0	0	0	0	0
19	2	2	3	1	1	0	0	0	0	0	0	0	0
20	6	6	5	5	0	2	0	0	0	0	0	0	0
21	10	7	15	6	0	1	0	0	0	0	0	0	0
22	14	16	26	6	2	1	1	0	0	0	0	0	0
23	28	15	54	15	2	0	0	0	0	0	0	0	0
24	46	42	71	21	3	2	2	0	0	0	0	0	0
25	87	60	118	28	6	3	0	0	0	0	0	0	0
26	98	75	158	49	12	1	3	1	1	0	0	0	0
27	128	94	222	55	19	6	1	0	0	0	0	0	0
28	125	103	232	60	12	5	0	0	1	1	0	0	0
29	93	108	293	63	20	10	2	0	0	0	0	0	0
30 - 34	211	269	1,214	472	145	50	15	5	0	1	0	0	0
35 - 39	66	77	499	575	262	100	40	10	2	0	0	1	0
40 - 44	15	29	173	300	406	219	63	22	4	0	0	0	0
45 - 49	6	8	64	111	205	303	174	42	18	5	2	0	0
50 - 54	5	1	20	43	119	199	261	129	44	15	1	2	0
55 - 59	0	0	8	21	36	93	180	160	79	16	2	4	0
60 - 64	0	1	1	4	14	19	63	83	117	44	6	3	0
65 - 69	0	1	0	2	4	7	21	43	46	51	13	4	0
70 - 74	0	0	1	0	1	3	9	14	19	32	26	12	0
75 +	0	0	0	1	0	1	2	6	4	7	24	43	0
N.S.	0	0	0	0	0	0	0	0	0	0	0	0	0

TABLE 33 A
MARRIAGES BY AGE, OPPOSITE-GENDER (PARTY A IS MALE/PARTY B IS FEMALE)
2015 OCCURRENCE DATA

Age of Party A	Age of Party B												
	Total	16	17	18	19	20	21	22	23	24	25	26	27
Total	18,470	6	16	153	215	366	628	869	1,014	1,230	1,264	1,226	1,027
16	4	1	0	0	1	1	0	0	0	0	0	1	0
17	7	0	2	1	1	1	0	0	0	0	0	1	1
18	102	1	7	18	24	12	17	4	8	1	2	2	0
19	176	0	2	32	41	28	27	11	7	9	6	3	2
20	313	0	3	23	30	73	45	39	24	24	14	10	4
21	590	0	0	19	36	65	135	111	76	47	26	22	15
22	896	0	0	19	26	46	128	226	161	101	58	38	32
23	1,005	0	0	8	14	48	72	143	212	175	112	81	32
24	1,130	1	1	5	9	26	63	96	168	226	170	104	82
25	1,307	0	1	8	8	23	36	79	111	214	246	193	99
26	1,201	1	0	2	3	13	22	44	73	112	165	235	144
27	1,119	0	0	2	3	4	22	30	38	85	131	146	159
28	980	0	0	5	3	7	13	25	35	63	96	97	123
29	839	0	0	2	3	2	9	16	21	32	50	72	79
30 - 34	2,978	1	0	8	8	10	23	36	51	102	144	159	191
35 - 39	1,720	0	0	0	3	5	10	5	23	26	30	42	47
40 - 44	1,206	1	0	1	0	1	3	1	4	8	7	16	9
45 - 49	878	0	0	0	1	0	2	1	2	3	5	1	5
50 - 54	793	0	0	0	1	1	1	2	0	2	2	2	2
55 - 59	544	0	0	0	0	0	0	0	0	0	0	1	1
60 - 64	320	0	0	0	0	0	0	0	0	0	0	0	0
65 - 69	171	0	0	0	0	0	0	0	0	0	0	0	0
70 - 74	109	0	0	0	0	0	0	0	0	0	0	0	0
75 +	82	0	0	0	0	0	0	0	0	0	0	0	0
N.S.	0	0	0	0	0	0	0	0	0	0	0	0	0

Age of Party A	Age of Party B												N.S.
	28	29	30-34	35-39	40-44	45-49	50-54	55-59	60-64	65-69	70-74	75 +	
Total	903	876	3,009	1,715	1,178	948	771	460	304	161	66	65	0
16	0	0	0	0	0	0	0	0	0	0	0	0	0
17	0	0	0	0	0	0	0	0	0	0	0	0	0
18	2	0	1	1	1	1	0	0	0	0	0	0	0
19	2	2	2	1	1	0	0	0	0	0	0	0	0
20	6	6	5	5	0	2	0	0	0	0	0	0	0
21	10	7	15	6	0	0	0	0	0	0	0	0	0
22	13	16	22	6	2	1	1	0	0	0	0	0	0
23	28	15	52	11	2	0	0	0	0	0	0	0	0
24	45	41	69	18	3	2	1	0	0	0	0	0	0
25	84	60	112	27	3	3	0	0	0	0	0	0	0
26	96	74	154	45	12	1	3	1	1	0	0	0	0
27	122	90	213	52	16	5	1	0	0	0	0	0	0
28	120	97	224	56	10	4	0	0	1	1	0	0	0
29	87	105	273	58	20	8	2	0	0	0	0	0	0
30 - 34	201	253	1,148	444	133	47	14	4	0	1	0	0	0
35 - 39	64	72	473	533	248	96	31	9	2	0	0	1	0
40 - 44	13	28	164	283	386	202	56	21	2	0	0	0	0
45 - 49	5	7	57	105	185	282	159	33	18	5	2	0	0
50 - 54	5	1	18	40	106	183	249	121	42	13	0	2	0
55 - 59	0	0	6	20	34	84	164	141	72	16	2	3	0
60 - 64	0	1	1	2	13	18	62	74	100	43	4	2	0
65 - 69	0	1	0	1	3	5	18	38	43	47	11	4	0
70 - 74	0	0	0	0	0	3	8	12	19	30	25	12	0
75 +	0	0	0	1	0	1	2	6	4	5	22	41	0
N.S.	0	0	0	0	0	0	0	0	0	0	0	0	0

TABLE 33 B
MARRIAGES BY AGE, SAME-GENDER (MALE/MALE)
2015 OCCURRENCE DATA

Age of Party A	Age of Party B												
	Total	16	17	18	19	20	21	22	23	24	25	26	27
Total	198	0	0	1	1	3	4	2	9	13	10	8	6
16	0	0	0	0	0	0	0	0	0	0	0	0	0
17	0	0	0	0	0	0	0	0	0	0	0	0	0
18	1	0	0	0	0	0	0	0	0	0	0	0	0
19	2	0	0	1	1	0	0	0	0	0	0	0	0
20	1	0	0	0	0	1	0	0	0	0	0	0	0
21	2	0	0	0	0	0	2	0	0	0	0	0	0
22	7	0	0	0	0	0	1	0	1	1	1	0	1
23	5	0	0	0	0	1	0	0	1	1	0	1	0
24	8	0	0	0	0	0	0	1	2	2	0	0	0
25	4	0	0	0	0	0	0	0	1	0	3	0	0
26	8	0	0	0	0	1	0	0	1	0	3	0	1
27	8	0	0	0	0	0	0	0	0	2	0	2	1
28	9	0	0	0	0	0	0	0	0	0	2	0	0
29	9	0	0	0	0	0	0	0	1	0	0	0	3
30 - 34	40	0	0	0	0	0	1	0	1	5	1	4	0
35 - 39	16	0	0	0	0	0	0	0	0	1	0	0	0
40 - 44	14	0	0	0	0	0	0	0	0	0	0	0	0
45 - 49	19	0	0	0	0	0	0	0	1	0	0	1	0
50 - 54	12	0	0	0	0	0	0	1	0	0	0	0	0
55 - 59	11	0	0	0	0	0	0	0	0	0	0	0	0
60 - 64	10	0	0	0	0	0	0	0	0	0	0	0	0
65 - 69	6	0	0	0	0	0	0	0	0	1	0	0	0
70 - 74	5	0	0	0	0	0	0	0	0	0	0	0	0
75 +	1	0	0	0	0	0	0	0	0	0	0	0	0
N.S.	0	0	0	0	0	0	0	0	0	0	0	0	0

Age of Party A	Age of Party B												
	28	29	30-34	35-39	40-44	45-49	50-54	55-59	60-64	65-69	70-74	75 +	N.S.
Total	5	9	29	28	17	12	14	11	11	2	1	2	0
16	0	0	0	0	0	0	0	0	0	0	0	0	0
17	0	0	0	0	0	0	0	0	0	0	0	0	0
18	0	0	0	1	0	0	0	0	0	0	0	0	0
19	0	0	0	0	0	0	0	0	0	0	0	0	0
20	0	0	0	0	0	0	0	0	0	0	0	0	0
21	0	0	0	0	0	0	0	0	0	0	0	0	0
22	0	0	2	0	0	0	0	0	0	0	0	0	0
23	0	0	0	1	0	0	0	0	0	0	0	0	0
24	0	0	1	2	0	0	0	0	0	0	0	0	0
25	0	0	0	0	0	0	0	0	0	0	0	0	0
26	0	0	1	1	0	0	0	0	0	0	0	0	0
27	0	1	1	1	0	0	0	0	0	0	0	0	0
28	1	2	1	3	0	0	0	0	0	0	0	0	0
29	3	0	1	1	0	0	0	0	0	0	0	0	0
30 - 34	0	5	12	7	3	1	0	0	0	0	0	0	0
35 - 39	0	1	4	5	2	0	3	0	0	0	0	0	0
40 - 44	0	0	2	4	3	2	1	0	2	0	0	0	0
45 - 49	1	0	3	1	3	7	2	0	0	0	0	0	0
50 - 54	0	0	0	1	3	2	2	2	1	0	0	0	0
55 - 59	0	0	0	0	1	0	3	3	3	0	0	1	0
60 - 64	0	0	0	0	0	0	1	3	5	0	0	1	0
65 - 69	0	0	0	0	1	0	1	2	0	1	0	0	0
70 - 74	0	0	1	0	1	0	1	1	0	1	0	0	0
75 +	0	0	0	0	0	0	0	0	0	0	1	0	0
N.S.	0	0	0	0	0	0	0	0	0	0	0	0	0

TABLE 33 C
MARRIAGES BY AGE, SAME-GENDER (FEMALE/FEMALE)
2015 OCCURRENCE DATA

Age of Party A	Age of Party B												
	Total	16	17	18	19	20	21	22	23	24	25	26	27
Total	336	0	0	3	3	6	13	13	11	16	17	12	10
16	0	0	0	0	0	0	0	0	0	0	0	0	0
17	0	0	0	0	0	0	0	0	0	0	0	0	0
18	1	0	0	0	0	1	0	0	0	0	0	0	0
19	4	0	0	0	1	1	1	0	0	0	0	0	0
20	3	0	0	1	0	0	0	0	0	0	1	1	0
21	6	0	0	1	0	0	3	1	0	0	1	0	0
22	11	0	0	0	0	1	2	3	1	1	1	0	0
23	14	0	0	0	1	1	2	2	1	1	2	1	1
24	16	0	0	0	0	1	1	3	1	6	0	1	1
25	12	0	0	0	1	1	0	0	1	1	0	2	1
26	11	0	0	0	0	0	0	1	3	0	3	0	0
27	17	0	0	0	0	0	0	0	1	2	0	0	1
28	13	0	0	1	0	0	0	0	0	0	3	2	0
29	21	0	0	0	0	0	0	1	0	1	0	2	3
30 - 34	55	0	0	0	0	0	3	1	2	4	2	1	2
35 - 39	45	0	0	0	0	0	1	1	1	0	2	2	1
40 - 44	22	0	0	0	0	0	0	0	0	0	2	0	0
45 - 49	27	0	0	0	0	0	0	0	0	0	0	0	0
50 - 54	23	0	0	0	0	0	0	0	0	0	0	0	0
55 - 59	17	0	0	0	0	0	0	0	0	0	0	0	0
60 - 64	8	0	0	0	0	0	0	0	0	0	0	0	0
65 - 69	7	0	0	0	0	0	0	0	0	0	0	0	0
70 - 74	2	0	0	0	0	0	0	0	0	0	0	0	0
75 +	1	0	0	0	0	0	0	0	0	0	0	0	0
N.S.	0	0	0	0	0	0	0	0	0	0	0	0	0

Age of Party A	Age of Party B												
	28	29	30-34	35-39	40-44	45-49	50-54	55-59	60-64	65-69	70-74	75 +	N.S.
Total	16	16	53	40	28	32	16	16	7	4	3	1	0
16	0	0	0	0	0	0	0	0	0	0	0	0	0
17	0	0	0	0	0	0	0	0	0	0	0	0	0
18	0	0	0	0	0	0	0	0	0	0	0	0	0
19	0	0	1	0	0	0	0	0	0	0	0	0	0
20	0	0	0	0	0	0	0	0	0	0	0	0	0
21	0	0	0	0	0	0	0	0	0	0	0	0	0
22	0	0	2	0	0	0	0	0	0	0	0	0	0
23	0	0	1	1	0	0	0	0	0	0	0	0	0
24	0	0	1	1	0	0	0	0	0	0	0	0	0
25	0	0	3	1	1	0	0	0	0	0	0	0	0
26	1	1	1	1	0	0	0	0	0	0	0	0	0
27	2	1	6	1	2	1	0	0	0	0	0	0	0
28	2	2	1	0	2	0	0	0	0	0	0	0	0
29	3	3	7	1	0	0	0	0	0	0	0	0	0
30 - 34	4	7	16	10	1	2	0	0	0	0	0	0	0
35 - 39	2	0	9	18	3	2	2	1	0	0	0	0	0
40 - 44	2	1	1	2	5	8	1	0	0	0	0	0	0
45 - 49	0	1	2	3	9	7	2	3	0	0	0	0	0
50 - 54	0	0	2	1	5	6	4	3	1	1	0	0	0
55 - 59	0	0	0	0	0	4	6	6	1	0	0	0	0
60 - 64	0	0	0	0	0	1	0	1	4	0	2	0	0
65 - 69	0	0	0	0	0	1	1	1	1	2	1	0	0
70 - 74	0	0	0	0	0	0	0	1	0	1	0	0	0
75 +	0	0	0	0	0	0	0	0	0	0	0	1	0
N.S.	0	0	0	0	0	0	0	0	0	0	0	0	0

TABLE 33 D
MARRIAGES BY AGE, ALL SAME-GENDER MARRIAGES
2015 OCCURRENCE DATA

Age of Party A	Age of Party B												
	Total	16	17	18	19	20	21	22	23	24	25	26	27
Total	534	0	0	4	4	9	17	15	20	29	27	20	16
16	0	0	0	0	0	0	0	0	0	0	0	0	0
17	0	0	0	0	0	0	0	0	0	0	0	0	0
18	2	0	0	0	0	1	0	0	0	0	0	0	0
19	6	0	0	1	2	1	1	0	0	0	0	0	0
20	4	0	0	1	0	1	0	0	0	0	1	1	0
21	8	0	0	1	0	0	5	1	0	0	1	0	0
22	18	0	0	0	0	1	3	3	2	2	2	0	1
23	19	0	0	0	1	2	2	2	2	2	2	2	1
24	24	0	0	0	0	1	1	4	3	8	0	1	1
25	16	0	0	0	1	1	0	0	2	1	3	2	1
26	19	0	0	0	0	1	0	1	4	0	6	0	1
27	25	0	0	0	0	0	0	0	1	4	0	2	2
28	22	0	0	1	0	0	0	0	0	0	5	2	0
29	30	0	0	0	0	0	0	1	1	1	0	2	6
30 - 34	95	0	0	0	0	0	4	1	3	9	3	5	2
35 - 39	61	0	0	0	0	0	1	1	1	1	2	2	1
40 - 44	36	0	0	0	0	0	0	0	0	0	2	0	0
45 - 49	46	0	0	0	0	0	0	0	1	0	0	1	0
50 - 54	35	0	0	0	0	0	0	1	0	0	0	0	0
55 - 59	28	0	0	0	0	0	0	0	0	0	0	0	0
60 - 64	18	0	0	0	0	0	0	0	0	0	0	0	0
65 - 69	13	0	0	0	0	0	0	0	0	1	0	0	0
70 - 74	7	0	0	0	0	0	0	0	0	0	0	0	0
75 +	2	0	0	0	0	0	0	0	0	0	0	0	0
N.S.	0	0	0	0	0	0	0	0	0	0	0	0	0

Age of Party A	Age of Party B												
	28	29	30-34	35-39	40-44	45-49	50-54	55-59	60-64	65-69	70-74	75 +	N.S.
Total	21	25	82	68	45	44	30	27	18	6	4	3	0
16	0	0	0	0	0	0	0	0	0	0	0	0	0
17	0	0	0	0	0	0	0	0	0	0	0	0	0
18	0	0	0	1	0	0	0	0	0	0	0	0	0
19	0	0	1	0	0	0	0	0	0	0	0	0	0
20	0	0	0	0	0	0	0	0	0	0	0	0	0
21	0	0	0	0	0	0	0	0	0	0	0	0	0
22	0	0	4	0	0	0	0	0	0	0	0	0	0
23	0	0	1	2	0	0	0	0	0	0	0	0	0
24	0	0	2	3	0	0	0	0	0	0	0	0	0
25	0	0	3	1	1	0	0	0	0	0	0	0	0
26	1	1	2	2	0	0	0	0	0	0	0	0	0
27	2	2	7	2	2	1	0	0	0	0	0	0	0
28	3	4	2	3	2	0	0	0	0	0	0	0	0
29	6	3	8	2	0	0	0	0	0	0	0	0	0
30 - 34	4	12	28	17	4	3	0	0	0	0	0	0	0
35 - 39	2	1	13	23	5	2	5	1	0	0	0	0	0
40 - 44	2	1	3	6	8	10	2	0	2	0	0	0	0
45 - 49	1	1	5	4	12	14	4	3	0	0	0	0	0
50 - 54	0	0	2	2	8	8	6	5	2	1	0	0	0
55 - 59	0	0	0	0	1	4	9	9	4	0	0	1	0
60 - 64	0	0	0	0	0	1	1	4	9	0	2	1	0
65 - 69	0	0	0	0	1	1	2	3	1	3	1	0	0
70 - 74	0	0	1	0	1	0	1	2	0	2	0	0	0
75 +	0	0	0	0	0	0	0	0	0	0	1	1	0
N.S.	0	0	0	0	0	0	0	0	0	0	0	0	0

TABLE 33 E
MARRIAGES BY AGE, GENDER NOT STATED
2015 OCCURRENCE DATA

Age of Party A	Age of Party B												
	Total	16	17	18	19	20	21	22	23	24	25	26	27
Total	536	1	0	3	1	8	16	23	24	24	35	23	34
16	1	0	0	0	0	0	0	0	0	0	0	0	0
17	0	0	0	0	0	0	0	0	0	0	0	0	0
18	2	0	0	0	0	1	0	0	0	1	0	0	0
19	0	0	0	0	0	0	0	0	0	0	0	0	0
20	2	0	0	0	0	0	2	0	0	0	0	0	0
21	12	0	0	0	0	2	2	2	2	1	0	0	2
22	21	0	0	0	0	0	3	10	2	0	5	0	0
23	21	0	0	1	0	1	1	3	5	2	3	1	1
24	29	0	0	0	0	0	2	2	2	6	5	6	3
25	37	0	0	0	0	0	4	1	2	5	11	3	3
26	16	0	0	0	0	1	0	0	0	1	2	3	4
27	25	0	0	0	0	0	0	0	1	2	1	4	7
28	23	0	0	0	0	0	1	2	1	2	1	1	3
29	26	0	0	0	1	1	0	0	1	0	1	1	4
30 - 34	93	1	0	0	0	1	0	1	6	3	6	2	4
35 - 39	61	0	0	2	0	0	1	1	2	1	0	2	1
40 - 44	43	0	0	0	0	1	0	0	0	0	0	0	0
45 - 49	38	0	0	0	0	0	0	0	0	0	0	0	2
50 - 54	25	0	0	0	0	0	0	0	0	0	0	0	0
55 - 59	30	0	0	0	0	0	0	1	0	0	0	0	0
60 - 64	17	0	0	0	0	0	0	0	0	0	0	0	0
65 - 69	9	0	0	0	0	0	0	0	0	0	0	0	0
70 - 74	1	0	0	0	0	0	0	0	0	0	0	0	0
75 +	4	0	0	0	0	0	0	0	0	0	0	0	0
N.S.	0	0	0	0	0	0	0	0	0	0	0	0	0

Gender not available for one or both parties

Age of Party A	Age of Party B												
	28	29	30-34	35-39	40-44	45-49	50-54	55-59	60-64	65-69	70-74	75 +	N.S.
Total	18	13	88	57	47	34	36	28	13	5	4	1	0
16	0	0	1	0	0	0	0	0	0	0	0	0	0
17	0	0	0	0	0	0	0	0	0	0	0	0	0
18	0	0	0	0	0	0	0	0	0	0	0	0	0
19	0	0	0	0	0	0	0	0	0	0	0	0	0
20	0	0	0	0	0	0	0	0	0	0	0	0	0
21	0	0	0	0	0	1	0	0	0	0	0	0	0
22	1	0	0	0	0	0	0	0	0	0	0	0	0
23	0	0	1	2	0	0	0	0	0	0	0	0	0
24	1	1	0	0	0	0	1	0	0	0	0	0	0
25	3	0	3	0	2	0	0	0	0	0	0	0	0
26	1	0	2	2	0	0	0	0	0	0	0	0	0
27	4	2	2	1	1	0	0	0	0	0	0	0	0
28	2	2	6	1	0	1	0	0	0	0	0	0	0
29	0	0	12	3	0	2	0	0	0	0	0	0	0
30 - 34	6	4	38	11	8	0	1	1	0	0	0	0	0
35 - 39	0	4	13	19	9	2	4	0	0	0	0	0	0
40 - 44	0	0	6	11	12	7	5	1	0	0	0	0	0
45 - 49	0	0	2	2	8	7	11	6	0	0	0	0	0
50 - 54	0	0	0	1	5	8	6	3	0	1	1	0	0
55 - 59	0	0	2	1	1	5	7	10	3	0	0	0	0
60 - 64	0	0	0	2	1	0	0	5	8	1	0	0	0
65 - 69	0	0	0	1	0	1	1	2	2	1	1	0	0
70 - 74	0	0	0	0	0	0	0	0	0	1	1	0	0
75 +	0	0	0	0	0	0	0	0	0	2	1	1	0
N.S.	0	0	0	0	0	0	0	0	0	0	0	0	0

TABLE 34
MARRIAGE COUNTS BY COUNTY AND GENDER
2015 OCCURRENCE DATA

County	Total	Opposite Gender	Same Gender	Not Stated
State Total	19,540	18,470	534	536
Adair	44	44	*	*
Adams	25	25	*	*
Allamakee	83	81	*	*
Appanoose	160	155	*	*
Audubon	35	33	*	*
Benton	110	106	*	*
Black Hawk	750	722	25	*
Boone	196	183	7	6
Bremer	129	122	*	*
Buchanan	125	123	*	*
Buena Vista	128	124	*	*
Butler	55	54	*	*
Calhoun	37	37	*	*
Carroll	178	174	*	*
Cass	81	80	*	*
Cedar	85	78	*	*
Cerro Gordo	279	263	8	8
Cherokee	71	68	*	*
Chickasaw	166	160	*	*
Clarke	71	66	*	*
Clay	94	89	*	*
Clayton	132	130	*	*
Clinton	284	255	7	22
Crawford	104	100	*	*
Dallas	458	440	6	12
Davis	52	52	*	*
Decatur	36	34	*	*
Delaware	111	110	*	*
Des Moines	272	256	*	11
Dickinson	234	226	*	*
Dubuque	711	669	13	29
Emmet	41	41	*	*
Fayette	95	93	*	*
Floyd	100	98	*	*
Franklin	37	36	*	*
Fremont	45	43	*	*
Greene	58	58	*	*
Grundy	59	59	*	*
Guthrie	92	91	*	*
Hamilton	110	105	*	*
Hancock	71	69	*	*
Hardin	103	99	*	*
Harrison	81	79	*	*
Henry	114	108	*	*
Howard	72	70	*	*
Humboldt	67	65	*	*
Ida	41	40	*	*
Iowa	91	90	*	*
Jackson	142	139	*	*

County	Total	Opposite Gender	Same Gender	Not Stated
Jasper	213	204	*	*
Jefferson	109	104	*	*
Johnson	951	873	29	49
Jones	109	107	*	*
Keokuk	70	69	*	*
Kossuth	97	94	*	*
Lee	211	203	*	7
Linn	1,250	1,186	31	33
Louisa	58	53	*	*
Lucas	61	59	*	*
Lyon	82	79	*	*
Madison	122	114	*	*
Mahaska	139	137	*	*
Marion	193	189	*	*
Marshall	240	227	*	8
Mills	197	190	6	*
Mitchell	57	56	*	*
Monona	44	42	*	*
Monroe	41	40	*	*
Montgomery	60	56	*	*
Muscatine	297	287	*	7
O'Brien	64	64	*	*
Osceola	37	36	*	*
Page	88	85	*	*
Palo Alto	52	51	*	*
Plymouth	158	154	*	*
Pocahontas	28	27	*	*
Polk	2,992	2,744	135	113
Pottawattamie	607	509	60	38
Poweshiek	90	80	*	6
Ringgold	42	41	*	*
Sac	61	60	*	*
Scott	1,091	1,034	36	21
Shelby	96	92	*	*
Sioux	226	224	*	*
Story	474	436	12	26
Tama	85	85	*	*
Taylor	30	28	*	*
Union	67	64	*	*
Van Buren	51	51	*	*
Wapello	220	203	7	10
Warren	307	296	*	7
Washington	147	140	*	*
Wayne	35	35	*	*
Webster	246	240	*	*
Winnebago	68	66	*	*
Winneshiek	162	153	*	6
Woodbury	610	575	25	10
Worth	48	44	*	*
Wright	42	42	*	*

* In this table, counts of five or fewer are suppressed to protect confidentiality.

TABLE 35
DISSOLUTIONS BY AGE, BY RACE OF PARTY A
2015 OCCURRENCE DATA

Age	Total		White		African American		Asian/Pacific Islander		Other	
	Number	Percent	Number	Percent	Number	Percent	Number	Percent	Number	Percent
Total	3,785	100.0	3,525	100.0	62	100.0	54	100.0	144	100.0
< 15	0	0.0	0	0.0	0	0.0	0	0.0	0	0.0
15	0	0.0	0	0.0	0	0.0	0	0.0	0	0.0
16	0	0.0	0	0.0	0	0.0	0	0.0	0	0.0
17	0	0.0	0	0.0	0	0.0	0	0.0	0	0.0
18	2	0.1	1	0.0	0	0.0	0	0.0	1	0.7
19	4	0.1	3	0.1	0	0.0	0	0.0	1	0.7
15 – 19	6	0.2	4	0.1	0	0.0	0	0.0	2	1.4
20	6	0.2	6	0.2	0	0.0	0	0.0	0	0.0
21	18	0.5	17	0.5	0	0.0	0	0.0	1	0.7
22	27	0.7	24	0.7	0	0.0	0	0.0	3	2.1
23	36	1.0	30	0.9	0	0.0	2	3.7	4	2.8
24	59	1.6	51	1.4	5	8.1	0	0.0	3	2.1
20 – 24	146	3.9	128	3.6	5	8.1	2	3.7	11	7.6
25	83	2.2	81	2.3	0	0.0	1	1.9	1	0.7
26	84	2.2	82	2.3	0	0.0	0	0.0	2	1.4
27	81	2.1	71	2.0	4	6.5	1	1.9	5	3.5
28	93	2.5	89	2.5	1	1.6	2	3.7	1	0.7
29	100	2.6	96	2.7	2	3.2	0	0.0	2	1.4
25 – 29	441	11.7	419	11.9	7	11.3	4	7.4	11	7.6
30	115	3.0	103	2.9	2	3.2	5	9.3	5	3.5
31	120	3.2	112	3.2	0	0.0	2	3.7	6	4.2
32	96	2.5	89	2.5	1	1.6	1	1.9	5	3.5
33	134	3.5	118	3.3	2	3.2	5	9.3	9	6.3
34	145	3.8	135	3.8	2	3.2	2	3.7	6	4.2
30 – 34	610	16.1	557	15.8	7	11.3	15	27.8	31	21.5
35	141	3.7	129	3.7	2	3.2	1	1.9	9	6.3
36	112	3.0	103	2.9	1	1.6	2	3.7	6	4.2
37	118	3.1	108	3.1	1	1.6	2	3.7	7	4.9
38	125	3.3	116	3.3	2	3.2	2	3.7	5	3.5
39	115	3.0	107	3.0	2	3.2	2	3.7	4	2.8
35 – 39	611	16.1	563	16.0	8	12.9	9	16.7	31	21.5
40	119	3.1	110	3.1	3	4.8	2	3.7	4	2.8
41	104	2.7	92	2.6	4	6.5	0	0.0	8	5.6
42	114	3.0	106	3.0	2	3.2	1	1.9	5	3.5
43	108	2.9	97	2.8	2	3.2	2	3.7	7	4.9
44	101	2.7	93	2.6	5	8.1	2	3.7	1	0.7
40 – 44	546	14.4	498	14.1	16	25.8	7	13.0	25	17.4
45	107	2.8	96	2.7	4	6.5	3	5.6	4	2.8
46	134	3.5	125	3.5	2	3.2	3	5.6	4	2.8
47	80	2.1	74	2.1	1	1.6	0	0.0	5	3.5
48	92	2.4	91	2.6	1	1.6	0	0.0	0	0.0
49	94	2.5	87	2.5	1	1.6	2	3.7	4	2.8
45 – 49	507	13.4	473	13.4	9	14.5	8	14.8	17	11.8
50 +	916	24.2	881	25.0	10	16.1	9	16.7	16	11.1
Not Stated	2	0.1	2	0.1	0	0.0	0	0.0	0	0.0

TABLE 35 A
DISSOLUTIONS BY AGE, BY RACE OF PARTY B
2015 OCCURRENCE DATA

Age	Total		White		African American		Asian/Pacific Islander		Other	
	Number	Percent	Number	Percent	Number	Percent	Number	Percent	Number	Percent
Total	3,785	100.0	3,472	100.0	77	100.0	59	100.0	177	100.0
< 15	0	0.0	0	0.0	0	0.0	0	0.0	0	0.0
15	0	0.0	0	0.0	0	0.0	0	0.0	0	0.0
16	0	0.0	0	0.0	0	0.0	0	0.0	0	0.0
17	0	0.0	0	0.0	0	0.0	0	0.0	0	0.0
18	0	0.0	0	0.0	0	0.0	0	0.0	0	0.0
19	5	0.1	4	0.1	0	0.0	0	0.0	1	0.6
15 – 19	5	0.1	4	0.1	0	0.0	0	0.0	1	0.6
20	9	0.2	8	0.2	0	0.0	0	0.0	1	0.6
21	10	0.3	10	0.3	0	0.0	0	0.0	0	0.0
22	30	0.8	28	0.8	0	0.0	0	0.0	2	1.1
23	30	0.8	23	0.7	0	0.0	1	1.7	6	3.4
24	48	1.3	45	1.3	0	0.0	1	1.7	2	1.1
20 – 24	127	3.4	114	3.3	0	0.0	2	3.4	11	6.2
25	78	2.1	72	2.1	0	0.0	1	1.7	5	2.8
26	89	2.4	82	2.4	1	1.3	2	3.4	4	2.3
27	97	2.6	88	2.5	4	5.2	3	5.1	2	1.1
28	70	1.8	61	1.8	2	2.6	0	0.0	7	4.0
29	88	2.3	77	2.2	5	6.5	1	1.7	5	2.8
25 – 29	422	11.1	380	10.9	12	15.6	7	11.9	23	13.0
30	112	3.0	102	2.9	2	2.6	2	3.4	6	3.4
31	101	2.7	90	2.6	1	1.3	1	1.7	9	5.1
32	128	3.4	115	3.3	2	2.6	2	3.4	9	5.1
33	125	3.3	114	3.3	1	1.3	0	0.0	10	5.6
34	119	3.1	108	3.1	3	3.9	1	1.7	7	4.0
30 – 34	585	15.5	529	15.2	9	11.7	6	10.2	41	23.2
35	122	3.2	111	3.2	4	5.2	1	1.7	6	3.4
36	132	3.5	120	3.5	2	2.6	3	5.1	7	4.0
37	121	3.2	111	3.2	2	2.6	1	1.7	7	4.0
38	107	2.8	92	2.6	4	5.2	2	3.4	9	5.1
39	117	3.1	109	3.1	2	2.6	2	3.4	4	2.3
35 – 39	599	15.8	543	15.6	14	18.2	9	15.3	33	18.6
40	129	3.4	113	3.3	2	2.6	5	8.5	9	5.1
41	101	2.7	93	2.7	2	2.6	2	3.4	4	2.3
42	104	2.7	97	2.8	2	2.6	2	3.4	3	1.7
43	115	3.0	107	3.1	4	5.2	3	5.1	1	0.6
44	121	3.2	112	3.2	4	5.2	3	5.1	2	1.1
40 – 44	570	15.1	522	15.0	14	18.2	15	25.4	19	10.7
45	109	2.9	99	2.9	1	1.3	2	3.4	7	4.0
46	97	2.6	90	2.6	1	1.3	1	1.7	5	2.8
47	94	2.5	88	2.5	1	1.3	3	5.1	2	1.1
48	90	2.4	82	2.4	3	3.9	2	3.4	3	1.7
49	107	2.8	104	3.0	1	1.3	1	1.7	1	0.6
45 – 49	497	13.1	463	13.3	7	9.1	9	15.3	18	10.2
50 +	968	25.6	906	26.1	20	26.0	11	18.6	31	17.5
Not Stated	12	0.3	11	0.3	1	1.3	0	0.0	0	0.0

TABLE 36
DISSOLUTIONS BY AGE OF PRIMARY MARRIAGE AND REMAINDER, BY PARTY A AND PARTY B
2015 OCCURRENCE DATA

Age	Primary Marriage				Remainder			
	Party A		Party B		Party A		Party B	
	Number	Percent	Number	Percent	Number	Percent	Number	Percent
Total	2,594	100.0	2,626	100.0	1,191	100.0	1,159	100.0
< 15	0	0.0	0	0.0	0	0.0	0	0.0
15	0	0.0	0	0.0	0	0.0	0	0.0
16	0	0.0	0	0.0	0	0.0	0	0.0
17	0	0.0	0	0.0	0	0.0	0	0.0
18	1	0.0	0	0.0	1	0.1	0	0.0
19	4	0.2	5	0.2	0	0.0	0	0.0
15 – 19	5	0.2	5	0.2	1	0.1	0	0.0
20	6	0.2	8	0.3	0	0.0	1	0.1
21	17	0.7	10	0.4	1	0.1	0	0.0
22	26	1.0	28	1.1	1	0.1	2	0.2
23	36	1.4	29	1.1	0	0.0	1	0.1
24	56	2.2	48	1.8	3	0.3	0	0.0
20 – 24	141	5.4	123	4.7	5	0.4	4	0.3
25	80	3.1	77	2.9	3	0.3	1	0.1
26	78	3.0	83	3.2	6	0.5	6	0.5
27	73	2.8	92	3.5	8	0.7	5	0.4
28	84	3.2	66	2.5	9	0.8	4	0.3
29	94	3.6	81	3.1	6	0.5	7	0.6
25 – 29	409	15.8	399	15.2	32	2.7	23	2.0
30	104	4.0	94	3.6	11	0.9	18	1.6
31	103	4.0	86	3.3	17	1.4	15	1.3
32	77	3.0	114	4.3	19	1.6	14	1.2
33	122	4.7	107	4.1	12	1.0	18	1.6
34	120	4.6	99	3.8	25	2.1	20	1.7
30 – 34	526	20.3	500	19.0	84	7.1	85	7.3
35	110	4.2	91	3.5	31	2.6	31	2.7
36	85	3.3	108	4.1	27	2.3	24	2.1
37	87	3.4	94	3.6	31	2.6	27	2.3
38	91	3.5	76	2.9	34	2.9	31	2.7
39	87	3.4	81	3.1	28	2.4	36	3.1
35 – 39	460	17.7	450	17.1	151	12.7	149	12.9
40	84	3.2	89	3.4	35	2.9	40	3.5
41	68	2.6	67	2.6	36	3.0	34	2.9
42	75	2.9	73	2.8	39	3.3	31	2.7
43	70	2.7	71	2.7	38	3.2	44	3.8
44	59	2.3	78	3.0	42	3.5	43	3.7
40 – 44	356	13.7	378	14.4	190	16.0	192	16.6
45	64	2.5	68	2.6	43	3.6	41	3.5
46	84	3.2	59	2.2	50	4.2	38	3.3
47	37	1.4	64	2.4	43	3.6	30	2.6
48	56	2.2	57	2.2	36	3.0	33	2.8
49	58	2.2	63	2.4	36	3.0	44	3.8
45 – 49	299	11.5	311	11.8	208	17.5	186	16.0
50 +	398	15.3	453	17.3	518	43.5	515	44.4
Not Stated	0	0.0	7	0.3	2	0.2	5	0.4

TABLE 37
DISSOLUTIONS BY AGE, PERCENT DISTRIBUTION, BY YEAR
2010-2015 OCCURRENCE DATA

Ages	2015				2014				2013			
	Party A		Party B		Party A		Party B		Party A		Party B	
	Number	Percent	Number	Percent	Number	Percent	Number	Percent	Number	Percent	Number	Percent
Total	3,785	100.0	3,785	100.0	4,677	100.0	4,677	100.0	5,766	100.0	5,766	100.0
< 15	0	0.0	0	0.0	0	0.0	0	0.0	0	0.0	0	0.0
15 – 19	6	0.2	5	0.1	1	0.0	9	0.2	2	0.0	8	0.1
20 – 24	146	3.9	127	3.4	142	3.0	238	5.1	176	3.1	311	5.4
25 – 29	441	11.7	422	11.1	506	10.8	649	13.9	598	10.4	775	13.4
30 – 34	610	16.1	585	15.5	701	15.0	790	16.9	910	15.8	1,006	17.4
35 – 39	611	16.1	599	15.8	726	15.5	751	16.1	945	16.4	924	16.0
40 – 44	546	14.4	570	15.1	742	15.9	692	14.8	894	15.5	881	15.3
45 – 49	507	13.4	497	13.1	614	13.1	596	12.7	817	14.2	730	12.7
50 +	916	24.2	968	25.6	1,236	26.4	943	20.2	1,404	24.3	1,116	19.4
Not Stated	2	0.1	12	0.3	9	0.2	9	0.2	20	0.3	15	0.3

Ages	2012				2011				2010			
	Party A*		Party B*		Husband		Wife		Husband		Wife	
	Number	Percent	Number	Percent	Number	Percent	Number	Percent	Number	Percent	Number	Percent
Total	6,715	100.0	6,715	100.0	7,416	100.0	7,416	100.0	7,444	100.0	7,444	100.0
< 15	0	0.0	0	0.0	0	0.0	0	0.0	0	0.0	0	0.0
15 – 19	5	0.1	15	0.2	4	0.1	14	0.2	5	0.1	24	0.3
20 – 24	237	3.5	428	6.4	255	3.4	461	6.2	296	4.0	520	7.0
25 – 29	760	11.3	932	13.9	875	11.8	1,135	15.3	911	12.2	1,151	15.5
30 – 34	1,057	15.7	1,151	17.1	1,194	16.1	1,309	17.7	1,169	15.7	1,301	17.5
35 – 39	1,076	16.0	1,045	15.6	1,238	16.7	1,254	16.9	1,262	17.0	1,234	16.6
40 – 44	1,082	16.1	1,037	15.4	1,191	16.1	1,114	15.0	1,115	15.0	1,100	14.8
45 – 49	885	13.2	842	12.5	1,000	13.5	919	12.4	1,028	13.8	920	12.4
50 +	1,597	23.8	1,240	18.5	1,644	22.2	1,190	16.0	1,638	22.0	1,174	15.8
Not Stated	16	0.2	25	0.4	15	0.2	20	0.3	20	0.3	20	0.3

* Starting in 2012, Husband and Wife fields on the dissolution form were changed to Party A and Party B.

TABLE 38
DISSOLUTIONS BY DURATION OF MARRIAGE, BY RACE OF PARTY A
2015 OCCURRENCE DATA

Duration in Years	Total		White		African American		Asian/Pacific Islander		Other	
	Number	Percent	Number	Percent	Number	Percent	Number	Percent	Number	Percent
Total	3,785	100.0	3,525	100.0	62	100.0	54	100.0	144	100.0
< 1	58	1.5	55	1.6	0	0.0	0	0.0	3	2.1
1	215	5.7	204	5.8	2	3.2	4	7.4	5	3.5
2	225	5.9	206	5.8	7	11.3	5	9.3	7	4.9
3	257	6.8	239	6.8	5	8.1	5	9.3	8	5.6
4	258	6.8	240	6.8	2	3.2	3	5.6	13	9.0
0 – 4	1,013	26.8	944	26.8	16	25.8	17	31.5	36	25.0
5	195	5.2	178	5.0	4	6.5	4	7.4	9	6.3
6	204	5.4	190	5.4	5	8.1	3	5.6	6	4.2
7	198	5.2	178	5.0	3	4.8	5	9.3	12	8.3
8	157	4.1	142	4.0	5	8.1	2	3.7	8	5.6
9	176	4.6	165	4.7	4	6.5	2	3.7	5	3.5
5 – 9	930	24.6	853	24.2	21	33.9	16	29.6	40	27.8
10	127	3.4	117	3.3	4	6.5	2	3.7	4	2.8
11	143	3.8	132	3.7	4	6.5	2	3.7	5	3.5
12	126	3.3	116	3.3	2	3.2	2	3.7	6	4.2
13	129	3.4	122	3.5	2	3.2	0	0.0	5	3.5
14	120	3.2	113	3.2	1	1.6	3	5.6	3	2.1
10 – 14	645	17.0	600	17.0	13	21.0	9	16.7	23	16.0
15	122	3.2	115	3.3	3	4.8	1	1.9	3	2.1
16	89	2.4	79	2.2	3	4.8	0	0.0	7	4.9
17	87	2.3	84	2.4	0	0.0	1	1.9	2	1.4
18	87	2.3	82	2.3	0	0.0	1	1.9	4	2.8
19	83	2.2	77	2.2	0	0.0	2	3.7	4	2.8
15 – 19	468	12.4	437	12.4	6	9.7	5	9.3	20	13.9
20	60	1.6	54	1.5	0	0.0	3	5.6	3	2.1
21	69	1.8	62	1.8	3	4.8	1	1.9	3	2.1
22	74	2.0	71	2.0	1	1.6	1	1.9	1	0.7
23	55	1.5	53	1.5	0	0.0	0	0.0	2	1.4
24	58	1.5	55	1.6	0	0.0	0	0.0	3	2.1
20 – 24	316	8.3	295	8.4	4	6.5	5	9.3	12	8.3
25	57	1.5	53	1.5	0	0.0	1	1.9	3	2.1
26	38	1.0	34	1.0	1	1.6	1	1.9	2	1.4
27	44	1.2	43	1.2	0	0.0	0	0.0	1	0.7
28	23	0.6	23	0.7	0	0.0	0	0.0	0	0.0
29	29	0.8	28	0.8	0	0.0	0	0.0	1	0.7
25 – 29	191	5.0	181	5.1	1	1.6	2	3.7	7	4.9
30	32	0.8	32	0.9	0	0.0	0	0.0	0	0.0
31	23	0.6	23	0.7	0	0.0	0	0.0	0	0.0
32	18	0.5	18	0.5	0	0.0	0	0.0	0	0.0
33	20	0.5	20	0.6	0	0.0	0	0.0	0	0.0
34	17	0.4	16	0.5	0	0.0	0	0.0	1	0.7
30 – 34	110	2.9	109	3.1	0	0.0	0	0.0	1	0.7
35	15	0.4	14	0.4	0	0.0	0	0.0	1	0.7
36	14	0.4	14	0.4	0	0.0	0	0.0	0	0.0
37	10	0.3	10	0.3	0	0.0	0	0.0	0	0.0
38	13	0.3	11	0.3	0	0.0	0	0.0	2	1.4
39	7	0.2	7	0.2	0	0.0	0	0.0	0	0.0
35 – 39	59	1.6	56	1.6	0	0.0	0	0.0	3	2.1
40 +	47	1.2	45	1.3	0	0.0	0	0.0	2	1.4
Not Stated	6	0.2	5	0.1	1	1.6	0	0.0	0	0.0

TABLE 38 A
DISSOLUTIONS BY DURATION OF MARRIAGE, BY RACE OF PARTY B
2015 OCCURRENCE DATA

Duration in Years	Total		White		African American		Asian/Pacific Islander		Other	
	Number	Percent	Number	Percent	Number	Percent	Number	Percent	Number	Percent
Total	3,785	100.0	3,472	100.0	77	100.0	59	100.0	177	100.0
< 1	58	1.5	52	1.5	2	2.6	0	0.0	4	2.3
1	215	5.7	198	5.7	5	6.5	3	5.1	9	5.1
2	225	5.9	209	6.0	3	3.9	2	3.4	11	6.2
3	257	6.8	227	6.5	9	11.7	4	6.8	17	9.6
4	258	6.8	232	6.7	3	3.9	2	3.4	21	11.9
0 – 4	1,013	26.8	918	26.4	22	28.6	11	18.6	62	35.0
5	195	5.2	176	5.1	6	7.8	3	5.1	10	5.6
6	204	5.4	191	5.5	5	6.5	5	8.5	3	1.7
7	198	5.2	171	4.9	5	6.5	7	11.9	15	8.5
8	157	4.1	137	3.9	6	7.8	3	5.1	11	6.2
9	176	4.6	165	4.8	4	5.2	0	0.0	7	4.0
5 – 9	930	24.6	840	24.2	26	33.8	18	30.5	46	26.0
10	127	3.4	113	3.3	5	6.5	2	3.4	7	4.0
11	143	3.8	131	3.8	3	3.9	4	6.8	5	2.8
12	126	3.3	116	3.3	2	2.6	3	5.1	5	2.8
13	129	3.4	118	3.4	5	6.5	0	0.0	6	3.4
14	120	3.2	108	3.1	2	2.6	4	6.8	6	3.4
10 – 14	645	17.0	586	16.9	17	22.1	13	22.0	29	16.4
15	122	3.2	116	3.3	3	3.9	2	3.4	1	0.6
16	89	2.4	79	2.3	2	2.6	0	0.0	8	4.5
17	87	2.3	83	2.4	0	0.0	2	3.4	2	1.1
18	87	2.3	85	2.4	0	0.0	1	1.7	1	0.6
19	83	2.2	76	2.2	1	1.3	3	5.1	3	1.7
15 – 19	468	12.4	439	12.6	6	7.8	8	13.6	15	8.5
20	60	1.6	56	1.6	1	1.3	2	3.4	1	0.6
21	69	1.8	63	1.8	3	3.9	0	0.0	3	1.7
22	74	2.0	70	2.0	1	1.3	2	3.4	1	0.6
23	55	1.5	53	1.5	0	0.0	0	0.0	2	1.1
24	58	1.5	55	1.6	0	0.0	0	0.0	3	1.7
20 – 24	316	8.3	297	8.6	5	6.5	4	6.8	10	5.6
25	57	1.5	53	1.5	0	0.0	2	3.4	2	1.1
26	38	1.0	34	1.0	1	1.3	1	1.7	2	1.1
27	44	1.2	42	1.2	0	0.0	0	0.0	2	1.1
28	23	0.6	22	0.6	0	0.0	0	0.0	1	0.6
29	29	0.8	29	0.8	0	0.0	0	0.0	0	0.0
25 – 29	191	5.0	180	5.2	1	1.3	3	5.1	7	4.0
30	32	0.8	30	0.9	0	0.0	1	1.7	1	0.6
31	23	0.6	23	0.7	0	0.0	0	0.0	0	0.0
32	18	0.5	17	0.5	0	0.0	0	0.0	1	0.6
33	20	0.5	20	0.6	0	0.0	0	0.0	0	0.0
34	17	0.4	16	0.5	0	0.0	0	0.0	1	0.6
30 – 34	110	2.9	106	3.1	0	0.0	1	1.7	3	1.7
35	15	0.4	14	0.4	0	0.0	0	0.0	1	0.6
36	14	0.4	13	0.4	0	0.0	1	1.7	0	0.0
37	10	0.3	10	0.3	0	0.0	0	0.0	0	0.0
38	13	0.3	12	0.3	0	0.0	0	0.0	1	0.6
39	7	0.2	7	0.2	0	0.0	0	0.0	0	0.0
35 – 39	59	1.6	56	1.6	0	0.0	1	1.7	2	1.1
40 +	47	1.2	44	1.3	0	0.0	0	0.0	3	1.7
Not Stated	6	0.2	6	0.2	0	0.0	0	0.0	0	0.0

TABLE 39
NUMBER OF DISSOLUTIONS INVOLVING CHILDREN UNDER 18 YEARS, BY RACE OF PARTY A
2015 OCCURRENCE DATA

Number of Children	<u>Total</u>		<u>White</u>		<u>African American</u>		<u>Asian/Pacific Islander</u>		<u>Other</u>	
	Number	Percent	Number	Percent	Number	Percent	Number	Percent	Number	Percent
Total	3,785	100.0	3,469	100.0	87	100.0	52	100.0	177	100.0
None	1,872	49.5	1,726	49.8	49	56.3	22	42.3	75	42.4
1	797	21.1	715	20.6	22	25.3	17	32.7	43	24.3
2	738	19.5	696	20.1	8	9.2	8	15.4	26	14.7
3	276	7.3	250	7.2	7	8.0	3	5.8	16	9.0
4	82	2.2	65	1.9	1	1.1	2	3.8	14	7.9
5	16	0.4	13	0.4	0	0.0	0	0.0	3	1.7
6	1	0.0	1	0.0	0	0.0	0	0.0	0	0.0
7	2	0.1	2	0.1	0	0.0	0	0.0	0	0.0
8	0	0.0	0	0.0	0	0.0	0	0.0	0	0.0
9	0	0.0	0	0.0	0	0.0	0	0.0	0	0.0
10 +	0	0.0	0	0.0	0	0.0	0	0.0	0	0.0
Not Stated	1	0.0	1	0.0	0	0.0	0	0.0	0	0.0

TABLE 39 A
NUMBER OF DISSOLUTIONS INVOLVING CHILDREN UNDER 18 YEARS, BY RACE OF PARTY B
2015 OCCURRENCE DATA

Number of Children	<u>Total</u>		<u>White</u>		<u>African American</u>		<u>Asian/Pacific Islander</u>		<u>Other</u>	
	Number	Percent	Number	Percent	Number	Percent	Number	Percent	Number	Percent
Total	3,785	100.0	3,528	100.0	52	100.0	61	100.0	144	100.0
None	1,872	49.5	1,754	49.7	27	51.9	29	47.5	62	43.1
1	797	21.1	733	20.8	12	23.1	20	32.8	32	22.2
2	738	19.5	695	19.7	8	15.4	9	14.8	26	18.1
3	276	7.3	255	7.2	4	7.7	3	4.9	14	9.7
4	82	2.2	72	2.0	1	1.9	0	0.0	9	6.3
5	16	0.4	15	0.4	0	0.0	0	0.0	1	0.7
6	1	0.0	1	0.0	0	0.0	0	0.0	0	0.0
7	2	0.1	2	0.1	0	0.0	0	0.0	0	0.0
8	0	0.0	0	0.0	0	0.0	0	0.0	0	0.0
9	0	0.0	0	0.0	0	0.0	0	0.0	0	0.0
10 +	0	0.0	0	0.0	0	0.0	0	0.0	0	0.0
Not Stated	1	0.0	1	0.0	0	0.0	0	0.0	0	0.0

TABLE 40
LIVE BIRTHS & DEATHS BY COUNTY AND CITY
2015 RESIDENT DATA

PLACE	BIRTHS	DEATHS	PLACE	BIRTHS	DEATHS	PLACE	BIRTHS	DEATHS
Adair	70	116	Black Hawk	1,781	1,108	Calhoun	114	142
Rest of County	16	14	Rest of County	69	41	Rest of County	26	15
Adair	9	11	Cedar Falls	469	328	Farnhamville	*	6
Bridgewater	*	*	Dunkerton	15	6	Jolley	*	*
Creston	*	*	Elk Run Heights	8	8	Knierim	*	*
Fontanelle	10	17	Evansdale	78	41	Lake City	18	44
Greenfield	21	37	Fairbank	*	*	Lohrville	*	*
Orient	6	*	Gilbertville	10	6	Lytton	*	*
Stuart	*	32	Hudson	23	15	Manson	27	24
			Jesup	*	*	Pomeroy	13	15
Adams	35	49	La Porte City	23	35	Rinard	*	*
Rest of County	10	9	Raymond	10	6	Rockwell City	15	29
Corning	20	33	Waterloo	1,072	621	Somers	*	*
Lenox	*	*						
Nodaway	*	*	Boone	288	297	Carroll	268	254
Prescott	*	*	Rest of County	62	28	Rest of County	40	28
			Ames	*	*	Arcadia	12	*
Allamakee	186	166	Boone	154	164	Breda	7	*
Rest of County	53	28	Boxholm	*	*	Carroll	148	140
Harpers Ferry	6	8	Luther	*	*	Coon Rapids	14	40
Lansing	9	25	Madrid	41	66	Dedham	8	*
Monona	*	*	Ogden	19	23	Glidden	15	7
New Albin	*	*	Pilot Mound	*	*	Grinnell	*	*
Postville	56	25	Sheldahl	*	*	Halbur	*	*
Waterville	*	*	Woodward	*	6	Lanesboro	*	*
Waukon	54	74				Manning	20	27
			Bremer	287	238	Ralston	*	*
Appanoose	157	200	Rest of County	52	33	Templeton	*	*
Rest of County	41	57	Denver	31	35			
Centerville	89	104	Fairbank	*	*	Cass	140	173
Cincinnati	6	*	Frederika	*	*	Rest of County	24	25
Exline	*	*	Ionia	*	*	Anita	11	15
Moravia	9	7	Janesville	25	7	Atlantic	73	95
Moulton	*	11	Plainfield	*	*	Cumberland	*	*
Mystic	*	7	Readlyn	13	*	Griswold	13	27
Numa	*	*	Sumner	27	39	Lewis	8	*
Plano	*	*	Tripoli	17	17	Marne	*	*
Rathbun	*	*	Waverly	111	98	Massena	*	*
Udell	*	*				Wiota	*	*
Unionville	*	*	Buchanan	283	186	Cedar	202	176
			Rest of County	77	50	Rest of County	44	28
Audubon	74	64	Aurora	*	*	Atalissa	*	*
Rest of County	22	6	Brandon	10	*	Bennett	*	*
Audubon	26	36	Coggon	*	*	Clarence	19	18
Brayton	*	*	Fairbank	14	6	Durant	14	6
Exira	16	19	Hazleton	16	*	Lisbon	*	*
Gray	*	*	Independence	91	85	Lowden	8	*
Kimballton	6	*	Jesup	36	14	Mechanicsville	17	25
			Lamont	8	9	Stanwood	11	*
Benton	299	234	Oelwein	*	*	Tipton	48	42
Rest of County	51	42	Quasqueton	9	*	West Branch	27	44
Atkins	40	8	Rowley	*	*	West Liberty	*	*
Belle Plaine	30	33	Winthrop	15	*	Wilton	*	*
Blairstown	10	6				Cerro Gordo	465	492
Center Point	*	*	Buena Vista	290	185	Rest of County	31	30
Dysart	*	*	Rest of County	32	20	Clear Lake	78	88
Elberon	*	*	Albert City	*	14	Dougherty	*	*
Garrison	11	*	Alta	31	10	Mason City	307	335
Keystone	10	21	Lakeside	6	*	Meservey	*	*
La Porte City	*	*	Linn Grove	*	*	Nora Springs	*	*
Luzerne	*	*	Marathon	*	*	Plymouth	7	*
Mount Auburn	*	*	Newell	14	19	Rock Falls	*	*
Newhall	9	7	Rembrandt	*	*	Rockford	*	*
Norway	*	7	Sioux Rapids	11	12	Rockwell	15	15
Palo	*	*	Storm Lake	182	106	Swaledale	*	*
Shellsburg	15	6				Thornton	6	*
Urbana	13	13	Butler	143	174	Ventura	14	6
Van Horne	6	*	Rest of County	39	26			
Vinton	78	72	Allison	8	22	Cherokee	134	162
Walford	14	*	Aplington	21	21	Rest of County	30	19
Walker	*	*	Bristow	*	*	Aurelia	11	21
			Clarksville	15	28	Cherokee	69	89
			Dumont	6	10	Cleghorn	*	*
			Greene	8	21	Larrabee	*	*
			New Hartford	8	6	Marcus	10	22
			Parkersburg	24	15	Meriden	*	*
			Plainfield	*	*	Quimby	*	*
			Shell Rock	11	24	Washta	*	*

* In this table, counts of five or less births/deaths are suppressed to protect confidentiality.

TABLE 40 (CONTINUED)
LIVE BIRTHS & DEATHS BY COUNTY AND CITY
2015 RESIDENT DATA

PLACE	BIRTHS	DEATHS	PLACE	BIRTHS	DEATHS	PLACE	BIRTHS	DEATHS
Chickasaw	124	120	Crawford	218	153	Dickinson	178	182
Rest of County	30	24	Rest of County	21	32	Rest of County	30	19
Alta Vista	*	*	Charter Oak	6	*	Arnolds Park	9	8
Charles City	*	*	Deloit	6	*	Lake Park	18	11
Fredericksburg	11	12	Denison	147	78	Milford	38	32
Ionia	*	6	Dow City	7	*	Okoboji	*	10
Lawler	6	*	Kiron	*	*	Spirit Lake	70	92
Nashua	19	19	Manilla	11	17	Superior	*	*
New Hampton	49	50	Manning	*	*	Terril	7	*
Waucoma	*	*	Ricketts	*	*	Wahpeton	*	*
			Schleswig	6	*	West Okoboji	*	*
			Vail	*	9			
Clarke	128	103	Westsaide	*	*			
Rest of County	27	17	Westside	*	*	Dubuque	1,262	890
Grand River	*	*				Rest of County	146	84
Humeston	*	*	Dallas	1,265	418	Asbury	67	9
Murray	12	*	Rest of County	93	44	Bellevue	*	*
Osceola	86	79	Adel	70	57	Bernard	6	*
Woodburn	*	*	Bouton	*	*	Cascade	29	28
			Clive	90	8	Dubuque	849	696
Clay	182	195	Cumming	*	*	Durango	*	*
Rest of County	22	21	Dallas Center	24	19	Dyersville	56	37
Dickens	*	*	Dawson	*	*	Epworth	25	11
Everly	9	6	De Soto	7	*	Farley	32	10
Fostoria	*	*	Dexter	11	6	Holy Cross	*	*
Greenville	*	*	Earlham	*	*	Luxemburg	*	*
Hartley	*	*	Granger	22	11	New Vienna	*	*
Marquette	*	*	Grimes	*	*	Peosta	24	8
Peterson	7	*	Linden	*	*	Sherrill	10	*
Royal	*	*	Madrid	*	*	Worthington	*	*
Ruthven	*	*	Minburn	11	*	Zwingle	*	*
Sioux Rapids	*	*	Perry	128	84			
Spencer	132	154	Redfield	12	9	Emmet	96	114
Webb	*	*	Urbandale	133	12	Rest of County	11	19
			Van Meter	17	7	Armstrong	9	18
Clayton	184	180	Waukee	291	79	Dolliver	*	*
Rest of County	54	25	West Des Moines	328	58	Estherville	73	67
Edgewood	7	*	Woodward	12	7	Ringsted	*	*
Elkader	14	30				Wallingford	*	*
Farmersburg	7	*						
Garber	*	*	Davis	125	91	Fayette	222	262
Garnavillo	14	7	Rest of County	76	41	Rest of County	39	32
Guttenberg	18	44	Bloomfield	41	44	Arlington	*	6
Luana	*	*	Drakesville	*	*	Clermont	9	*
Marquette	*	*	Floris	*	*	Elgin	15	6
McGregor	13	15	Moulton	*	*	Fairbank	*	*
Monona	20	9	Pulaski	*	*	Fayette	7	33
North Buena Vista	*	*				Hawkeye	13	8
Postville	6	*	Decatur	98	77	Lamont	*	*
Saint Olaf	*	*	Rest of County	33	20	Maynard	*	*
Strawberry Point	19	39	Davis City	*	*	Oelwein	85	107
Volga	*	*	Garden Grove	*	*	Saint Lucas	*	*
			Grand River	*	*	Stanley	*	*
Clinton	603	557	Lamoni	19	20	Sumner	*	*
Rest of County	29	30	Leon	35	29	Wadena	*	*
Andover	*	*	Van Wert	*	*	Waucoma	7	*
Calamus	*	*				West Union	25	51
Camanche	47	48	Delaware	226	166	Westgate	*	*
Charlotte	7	*	Rest of County	63	27			
Clinton	365	357	Colesburg	*	*	Floyd	208	187
Delmar	9	*	Delaware	*	*	Rest of County	45	26
DeWitt	93	72	Delhi	10	7	Charles City	111	105
Goose Lake	*	*	Dundee	*	*	Floyd	9	*
Grand Mound	15	*	Dyersville	6	*	Ionia	*	*
Lost Nation	12	6	Earlville	9	12	Marble Rock	8	*
Low Moor	*	*	Edgewood	9	30	Nashua	*	*
Toronto	*	*	Greeley	6	*	Nora Springs	20	25
Welton	*	*	Hopkinton	10	6	Orchard	*	*
Wheatland	12	19	Manchester	91	74	Rockford	9	17
			Masonville	*	*	Rudd	*	*
			Ryan	15	*			
			Worthington	*	*			
			Des Moines	488	443			
			Rest of County	60	41			
			Burlington	344	280			
			Danville	11	14			
			Mediapolis	25	29			
			Middletown	*	*			
			Oakville	*	*			
			West Burlington	42	76			

* In this table, counts of five or less births/deaths are suppressed to protect confidentiality.

TABLE 40 (CONTINUED)
LIVE BIRTHS & DEATHS BY COUNTY AND CITY
2015 RESIDENT DATA

PLACE	BIRTHS	DEATHS	PLACE	BIRTHS	DEATHS	PLACE	BIRTHS	DEATHS
Franklin	126	105	Hancock	116	115	Ida	85	75
Rest of County	30	17	Rest of County	34	12	Rest of County	21	7
Ackley	*	*	Britt	29	41	Arthur	*	*
Alden	*	*	Corwith	*	*	Battle Creek	9	14
Alexander	*	*	Crystal Lake	*	*	Correctionville	*	*
Coulter	9	*	Forest City	*	*	Galva	7	*
Dows	*	*	Garner	29	37	Holstein	18	21
Geneva	*	*	Goodell	*	*	Ida Grove	25	25
Hampton	53	53	Kanawha	7	10			
Hansell	*	*	Keokuk	*	*	Iowa	189	191
Latimer	9	*	Klemme	6	*	Rest of County	85	79
Popejoy	*	*	Woden	*	*	Ladora	*	*
Sheffield	16	19				Marengo	28	49
			Hardin	212	230	Millersburg	*	*
Fremont	87	92	Rest of County	51	30	North English	14	22
Rest of County	17	21	Ackley	16	27	Parnell	*	*
Farragut	7	8	Alden	11	10	Victor	13	7
Hamburg	19	13	Eldora	36	45	Wellman	*	*
Imogene	*	*	Hubbard	15	16	Williamsburg	40	30
Percival	*	*	Iowa Falls	65	83			
Randolph	*	*	New Providence	6	*	Jackson	229	225
Riverton	*	*	Radcliffe	*	*	Rest of County	54	45
Shenandoah	*	*	Steamboat Rock	*	7	Andrew	7	*
Sidney	17	24	Union	*	*	Baldwin	*	*
Tabor	13	18	Whitten	*	*	Bellevue	40	45
Thurman	*	*				La Motte	*	*
			Harrison	162	181	Maquoketa	83	108
Greene	106	121	Rest of County	58	31	Miles	8	*
Rest of County	17	26	Dunlap	10	19	Monmouth	*	*
Churdan	6	10	Little Sioux	*	*	Preston	15	11
Dana	*	*	Logan	17	26	Sabula	10	*
Grand Junction	7	6	Magnolia	*	*	Saint Donatus	*	*
Jefferson	56	68	Missouri Valley	42	48	Spragueville	*	*
Paton	6	*	Modale	*	*	Springbrook	*	*
Rippey	6	*	Mondamin	*	*	Zwingle	*	*
Scranton	8	6	Persia	*	*			
			Pisgah	*	*	Jasper	395	385
Grundy	111	121	Portsmouth	*	*	Rest of County	72	55
Rest of County	24	12	Woodbine	16	43	Baxter	10	18
Aplington	*	*				Colfax	28	23
Beaman	*	*	Henry	236	211	Grinnell	*	*
Cedar Falls	*	*	Rest of County	53	42	Kellogg	11	6
Conrad	10	28	Hillsboro	*	*	Laurel	*	*
Dike	18	*	Mount Pleasant	112	107	Lynnvile	*	*
Eldora	*	*	Mount Union	*	*	Mingo	*	*
Grundy Center	22	37	New London	32	21	Monroe	25	15
Holland	*	*	Olds	*	*	Newton	195	243
Morrison	*	*	Rome	*	*	Oakland Acres	*	*
New Hartford	*	*	Salem	8	*	Prairie City	25	11
Reinbeck	18	30	Wayland	10	13	Reasnor	*	*
Stout	*	*	Winfield	14	18	Sully	14	*
Wellsburg	11	*						
			Howard	126	93	Jefferson	169	153
Guthrie	116	132	Rest of County	34	23	Rest of County	29	47
Rest of County	34	33	Alta Vista	*	*	Batavia	11	*
Bagley	*	*	Chester	*	*	Brighton	*	*
Bayard	6	*	Cresco	53	46	Fairfield	109	93
Casey	11	*	Elma	11	14	Libertyville	9	*
Coon Rapids	*	*	Lime Springs	13	*	Lockridge	*	*
Dexter	*	*	Protivin	6	*	Packwood	*	*
Guthrie Center	18	35	Riceville	7	*	Pleasant Plain	*	*
Jamaica	*	*						
Menlo	*	6	Humboldt	102	108	Johnson	1,806	688
Panora	15	30	Rest of County	22	17	Rest of County	120	72
Stuart	15	14	Bode	*	*	Coralville	260	109
Yale	*	*	Bradgate	*	*	Hills	12	7
			Dakota City	*	7	Iowa City	861	355
Hamilton	185	161	Gilmore City	*	*	Kalona	*	*
Rest of County	25	22	Hardy	*	*	Lone Tree	18	21
Blairsburg	*	*	Humboldt	65	71	North Liberty	406	47
Ellsworth	9	*	Livermore	*	*	Oxford	17	9
Jewell	14	*	Ottosen	*	*	Riverside	*	*
Kamrar	*	*	Renwick	*	*	Solon	51	48
Radcliffe	*	*	Rutland	*	*	Swisher	21	10
Randall	*	*	Thor	*	*	Tiffin	33	8
Stanhope	7	*				University Heights	*	*
Stratford	7	23				Wellman	*	*
Webster City	116	95				West Branch	*	*
Williams	*	*						

* In this table, counts of five or less births/deaths are suppressed to protect confidentiality.

TABLE 40 (CONTINUED)
LIVE BIRTHS & DEATHS BY COUNTY AND CITY
2015 RESIDENT DATA

PLACE	BIRTHS	DEATHS	PLACE	BIRTHS	DEATHS	PLACE	BIRTHS	DEATHS
Jones	216	209	Louisa	147	108	Marshall	494	484
Rest of County	37	45	Rest of County	27	23	Rest of County	50	43
Anamosa	73	63	Columbus City	*	*	Albion	*	*
Cascade	7	*	Columbus Junction	50	30	Clemons	*	*
Center Junction	*	*	Conesville	*	*	Ferguson	*	*
Martelle	6	7	Fredonia	*	*	Gilman	9	*
Monticello	55	62	Grandview	*	*	Haverhill	*	*
Morley	*	*	Letts	8	6	Laurel	*	*
Olin	18	6	Morning Sun	12	14	Le Grand	11	*
Onslow	*	*	Muscatine	*	*	Liscomb	*	*
Oxford Junction	*	12	Oakville	*	*	Marshalltown	381	390
Wyoming	11	8	Wapello	35	31	Melbourne	8	*
						Rhodes	*	*
						State Center	21	25
Keokuk	122	107	Lucas	92	120	Mills	159	111
Rest of County	40	20	Rest of County	27	32	Rest of County	46	32
Delta	*	*	Chariton	53	75	Emerson	*	*
Gibson	*	*	Lucas	*	*	Glenwood	78	51
Harper	*	*	Russell	9	10	Hastings	*	*
Hayesville	*	*	Williamson	*	*	Henderson	*	*
Hedrick	11	12				Malvern	16	10
Keota	9	10	Lyon	181	95	Pacific Junction	*	*
Keswick	6	*	Rest of County	55	14	Silver City	*	*
Kinross	*	*	Alvord	*	*	Tabor	*	*
Martinsburg	*	*	Doon	19	*			
Ollie	*	*	George	13	16	Mitchell	119	127
Richland	*	6	Inwood	27	10	Rest of County	38	28
Sigourney	28	32	Larchwood	10	6	Carpenter	*	*
South English	*	*	Lester	7	*	McIntire	*	*
Thornburg	*	*	Little Rock	7	6	Mitchell	*	*
Webster	*	*	Rock Rapids	39	38	Orchard	*	*
What Cheer	7	8	Rock Valley	*	*	Osage	39	55
						Riceville	9	7
						Saint Ansgar	18	22
						Stacyville	8	9
Kossuth	168	192	Madison	184	158	Monona	86	133
Rest of County	36	29	Rest of County	57	35	Rest of County	22	18
Algona	63	113	Bevington	*	*	Blencoe	*	*
Bancroft	8	11	Cumming	*	*	Castana	*	*
Buffalo Center	*	*	Earlham	19	12	Mapleton	16	29
Burt	6	*	Lorimor	*	*	Moorhead	*	*
Fenton	*	*	Macksburg	*	*	Onawa	24	39
Lakota	*	*	Patterson	*	*	Rodney	*	*
Ledyard	*	*	Peru	*	*	Soldier	*	*
Livermore	*	*	Saint Charles	*	*	Turin	*	*
Lone Rock	*	*	Truro	7	*	Ute	*	8
Lu Verne	*	*	Van Meter	*	*	Whiting	9	27
Ottosen	*	*	Winterset	83	100			
Swea City	12	9	Mahaska	309	208	Monroe	91	100
Titonka	12	11	Rest of County	56	35	Rest of County	32	30
Wesley	*	*	Barnes City	*	*	Albia	44	64
West Bend	*	*	Beacon	*	*	Lovilia	10	6
Whittemore	9	*	Eddyville	7	*	Melrose	*	*
			Fremont	8	6			
			Leighton	9	*	Montgomery	116	141
Lee	415	430	New Sharon	19	11	Rest of County	19	15
Rest of County	69	60	Oskaloosa	194	146	Elliott	*	*
Donnellson	15	20	Pella	*	*	Emerson	*	*
Fort Madison	140	145	Rose Hill	*	*	Red Oak	77	87
Houghton	*	*	University Park	11	*	Stanton	6	10
Keokuk	159	160				Villisca	9	26
Montrose	11	25	Marion	346	333	Muscatine	524	396
Saint Paul	*	*	Rest of County	65	68	Rest of County	42	118
West Point	18	19	Bussey	*	*	Atalissa	8	*
			Hamilton	*	*	Blue Grass	*	*
			Harvey	*	*	Conesville	11	*
			Knoxville	108	119	Fruitland	7	*
			Lacona	*	*	Letts	*	*
			Melcher-Dallas	*	11	Muscatine	336	201
			Monroe	*	*	Nichols	*	*
			Pella	127	105	Stockton	*	*
			Pleasantville	31	23	West Liberty	70	42
			Prairie City	*	*	Wilton	40	27
			Swan	*	*			
Linn	2,851	1,722						
Rest of County	92	65						
Alburnett	*	*						
Anamosa	*	*						
Cedar Rapids	1,891	1,151						
Center Point	38	16						
Central City	31	15						
Coggon	17	*						
Ely	29	*						
Fairfax	38	9						
Hiawatha	79	64						
Lisbon	34	15						
Marion	481	306						
Mount Vernon	38	33						
Palo	20	*						
Prairieburg	*	*						
Robins	24	12						
Shellsburg	*	*						
Springville	17	8						
Walford	*	*						
Walker	10	*						

* In this table, counts of five or less births/deaths are suppressed to protect confidentiality.

TABLE 40 (CONTINUED)
LIVE BIRTHS & DEATHS BY COUNTY AND CITY
2015 RESIDENT DATA

PLACE	BIRTHS	DEATHS	PLACE	BIRTHS	DEATHS	PLACE	BIRTHS	DEATHS
O'Brien	191	197	Polk	7,019	3,361	Scott	2,234	1,436
Rest of County	29	26	Rest of County	189	86	Rest of County	32	55
Archer	*	*	Alleman	*	*	Bettendorf	398	294
Calumet	*	*	Altoona	242	106	Blue Grass	22	12
Granville	*	*	Ankeny	974	220	Buffalo	20	6
Hartley	29	30	Bondurant	120	17	Davenport	1,499	957
Paullina	11	12	Carlisle	*	*	Dixon	8	*
Primghar	16	13	Clive	169	90	Donahue	9	*
Sanborn	20	25	Colfax	*	*	Durant	*	*
Sheldon	71	73	Des Moines	3,511	1,908	Eldridge	106	43
Sutherland	9	15	Elkhart	18	*	Le Claire	65	28
			Granger	11	*	Long Grove	26	6
Osceola	70	74	Grimes	232	54	Maysville	*	*
Rest of County	19	7	Johnston	223	143	McCausland	*	*
Ashton	12	*	Madrid	*	*	New Liberty	*	*
Harris	*	*	Maxwell	*	*	Park View	*	*
May City	*	*	Mitchellville	24	30	Princeton	17	8
Melvin	*	*	Norwalk	*	*	Riverdale	*	*
Ocheyedan	6	*	Pleasant Hill	141	77	Stockton	*	*
Sibley	31	52	Polk City	76	29	Walcott	21	17
			Runnells	6	9			
Page	164	174	Sheldahl	*	*	Shelby	122	161
Rest of County	19	13	Urbandale	399	250	Rest of County	20	15
Blanchard	*	*	West Des Moines	597	291	Avoca	*	*
Braddyville	*	*	Windsor Heights	75	40	Defiance	*	*
Clarinda	67	70				Earling	*	19
Coin	*	*	Pottawattamie	1,136	839	Elk Horn	*	27
College Springs	*	*	Rest of County	121	128	Harlan	64	81
Essex	10	*	Avoca	18	19	Irwin	*	*
Shambaugh	*	*	Carson	*	*	Kirkman	*	*
Shenandoah	59	78	Carter Lake	43	27	Panama	*	*
Villisca	*	*	Council Bluffs	872	606	Portsmouth	*	*
Yorktown	*	*	Crescent	8	6	Shelby	18	*
			Hancock	*	*	Westphalia	*	*
Palo Alto	116	126	Macedonia	*	*			
Rest of County	24	18	McClelland	6	*	Sioux	487	231
Ayrshire	*	*	Minden	*	*	Rest of County	79	17
Curlew	*	*	Neola	9	13	Alton	15	11
Cylinder	*	*	Oakland	15	16	Boyd	13	*
Emmetsburg	56	57	Treynor	9	6	Chatsworth	*	*
Graettinger	11	10	Underwood	16	*	Granville	*	7
Mallard	*	*	Walnut	7	*	Hawarden	36	39
Ruthven	6	18				Hospers	11	*
West Bend	8	19	Poweshiek	181	224	Hull	49	20
Whittemore	*	*	Rest of County	30	27	Ireton	6	*
			Barnes City	*	*	Maurice	*	*
Plymouth	302	214	Brooklyn	24	27	Orange City	65	51
Rest of County	77	30	Deep River	*	*	Rock Valley	76	27
Akron	23	24	Grinnell	91	142	Sheldon	*	*
Brunsville	*	*	Guernsey	*	*	Sioux Center	124	41
Hinton	12	8	Hartwick	*	*			
Kingsley	19	15	Malcom	*	*	Story	856	497
Le Mars	133	103	Montezuma	21	19	Rest of County	72	34
Merrill	8	6	Searsboro	*	*	Ames	501	248
Orange City	*	*	Victor	*	*	Cambridge	14	8
Oyens	*	*				Collins	*	*
Remsen	18	19	Ringgold	57	81	Colo	14	7
Sioux City	*	*	Rest of County	16	19	Gilbert	11	*
Struble	*	*	Beaconsfield	*	*	Huxley	54	13
Westfield	*	*	Benton	*	*	Kelley	7	*
			Clearfield	*	*	Maxwell	9	12
Pocahontas	87	98	Diagonal	7	*	McCallsburg	*	*
Rest of County	20	11	Ellston	*	*	Nevada	76	73
Fonda	11	17	Kellerton	*	*	Roland	21	*
Gilmore City	*	*	Maloy	*	*	Sheldahl	*	*
Havelock	*	*	Mount Ayr	26	46	Slater	19	6
Laurens	19	20	Redding	*	*	Story City	36	75
Mallard	*	*	Tingley	*	*	Zearing	11	*
Palmer	*	*						
Plover	*	*	Sac	111	137	Tama	240	214
Pocahontas	25	34	Rest of County	29	6	Rest of County	44	38
Rolfe	6	7	Auburn	7	*	Chelsea	*	6
			Breda	*	*	Clutier	*	*
			Early	6	*	Dysart	24	13
			Lake View	9	26	Elberon	*	*
			Lytton	*	*	Garwin	*	8
			Nemaha	*	*	Gladbrook	19	21
			Odebolt	14	19	Lincoln	*	*
			Sac City	25	52	Montour	*	*
			Schaller	7	*	Tama	81	48
			Wall Lake	8	19	Toledo	27	29
						Traer	21	41

* In this table, counts of five or less births/deaths are suppressed to protect confidentiality.

TABLE 40 (CONTINUED)
LIVE BIRTHS & DEATHS BY COUNTY AND CITY
2015 RESIDENT DATA

PLACE	BIRTHS	DEATHS	PLACE	BIRTHS	DEATHS	PLACE	BIRTHS	DEATHS
Taylor	81	62	Washington	306	250	Winneshiek	173	151
Rest of County	12	11	Rest of County	74	26	Rest of County	46	46
Bedford	30	17	Ainsworth	8	7	Calmar	16	*
Blockton	*	*	Brighton	17	9	Castalia	*	*
Clearfield	*	*	Crawfordsville	6	*	Cresco	*	*
Gravity	*	*	Kalona	40	43	Decorah	79	72
Lenox	24	20	Keota	*	*	Fort Atkinson	*	*
New Market	8	*	Riverside	26	*	Ossian	14	16
Sharpsburg	*	*	Rubio	*	*	Ridgeway	7	*
			Washington	109	131	Spillville	*	*
Union	114	148	Wayland	*	*			
Rest of County	22	30	Wellman	21	29	Woodbury	1,488	961
Afton	7	14	West Chester	*	*	Rest of County	59	31
Arispe	*	*				Anthon	8	15
Creston	74	100	Wayne	78	93	Bronson	6	*
Lorimor	8	*	Rest of County	30	13	Correctionville	9	12
Thayer	*	*	Allerton	7	6	Cushing	*	*
			Clio	*	*	Danbury	*	*
Van Buren	76	84	Corydon	21	41	Hornick	7	*
Rest of County	31	33	Humeston	*	8	Kingsley	*	*
Birmingham	*	*	Lineville	*	8	Lawton	8	15
Bonaparte	*	6	Millerton	*	*	Moville	24	16
Cantril	*	*	Promise City	*	*	Oto	*	*
Douds	*	*	Russell	*	*	Pierson	*	*
Farmington	9	7	Seymour	10	10	Salix	7	11
Keosauqua	7	28				Sergeant Bluff	58	30
Milton	9	*	Webster	444	430	Sioux City	1,274	807
Stockport	*	*	Rest of County	50	53	Sloan	12	7
			Badger	*	*	Smithland	*	*
Wapello	444	410	Barnum	*	*			
Rest of County	48	50	Callender	7	*	Worth	86	87
Agency	9	6	Clare	*	*	Rest of County	20	18
Blakesburg	*	*	Dayton	9	14	Fertile	*	*
Bloomfield	*	*	Duncombe	8	*	Grafton	*	*
Chillicothe	*	*	Eagle Grove	*	*	Hanlontown	*	*
Eddyville	6	*	Fort Dodge	337	318	Joice	*	*
Eldon	11	14	Gowrie	8	19	Kensett	*	*
Hedrick	*	*	Harcourt	*	*	Lake Mills	*	*
Kirkville	*	*	Lehigh	*	10	Manly	17	22
Ottumwa	362	330	Moorland	*	*	Northwood	29	38
			Otho	*	*			
Warren	530	402	Stratford	*	*	Wright	162	169
Rest of County	88	67	Vincent	*	*	Rest of County	15	21
Ackworth	*	*				Belmond	39	45
Bondurant	*	*	Winnebago	111	122	Clarion	39	60
Carlisle	64	52	Rest of County	33	17	Dows	10	*
Cumming	8	*	Buffalo Center	14	9	Eagle Grove	50	28
Des Moines	6	13	Forest City	32	47	Galt	*	*
Hartford	8	7	Lake Mills	22	43	Goldfield	*	*
Indianola	182	187	Leland	*	*	Meservey	*	*
Lacona	*	*	Rake	*	*	Rowan	*	*
Martensdale	*	*	Scarville	*	*	Woolstock	*	*
Milo	11	6	Thompson	*	*			
New Virginia	7	*						
Norwalk	141	57						
Saint Marys	*	*						
Spring Hill	*	*						
Swan	*	*						
Truro	*	*						
West Des Moines	*	*						

* In this table, counts of five or less births/deaths are suppressed to protect confidentiality.

TABLE 41
LIVE BIRTHS BY COUNTY
2015 (RATE PER 1,000 POPULATION)

County	Number	Rate
Polk	7,019	15.0
Linn	2,851	13.0
Scott	2,234	13.0
Johnson	1,806	12.5
Black Hawk	1,781	13.3
Woodbury	1,488	14.5
Dallas	1,265	15.8
Dubuque	1,262	13.0
Pottawattamie	1,136	12.1
Story	856	8.9
Clinton	603	12.6
Warren	530	10.9
Muscatine	524	12.2
Marshall	494	12.1
Des Moines	488	12.2
Sioux	487	13.9
Cerro Gordo	465	10.8
Wapello	444	12.6
Webster	444	12.0
Lee	415	11.8
Jasper	395	10.7
Marion	346	10.4
Mahaska	309	13.8
Washington	306	13.8
Plymouth	302	12.2
Benton	299	11.7
Buena Vista	290	14.2
Boone	288	10.8
Bremer	287	11.6
Buchanan	283	13.4
Carroll	268	13.1
Tama	240	13.8
Henry	236	11.8
Jackson	229	11.8
Delaware	226	13.0
Fayette	222	11.0
Crawford	218	12.8
Jones	216	10.6
Hardin	212	12.2
Floyd	208	13.0
Cedar	202	11.0
O'Brien	191	13.7
Iowa	189	11.5
Allamakee	186	13.4
Hamilton	185	12.2
Clayton	184	10.4
Madison	184	11.7
Clay	182	11.0
Lyon	181	15.4
Poweshiek	181	9.8

County	Number	Rate
Dickinson	178	10.4
Winneshiek	173	8.4
Jefferson	169	9.6
Kossuth	168	11.1
Page	164	10.6
Harrison	162	11.4
Wright	162	12.7
Mills	159	10.7
Appanoose	157	12.5
Louisa	147	13.1
Butler	143	9.6
Cass	140	10.4
Cherokee	134	11.6
Clarke	128	13.8
Franklin	126	12.2
Howard	126	13.4
Davis	125	14.3
Chickasaw	124	10.3
Keokuk	122	12.0
Shelby	122	10.2
Mitchell	119	11.0
Guthrie	116	10.9
Hancock	116	10.6
Montgomery	116	11.3
Palo Alto	116	12.7
Calhoun	114	11.6
Union	114	9.1
Grundy	111	8.9
Sac	111	11.1
Winnebago	111	10.5
Greene	106	11.7
Humboldt	102	10.7
Decatur	98	11.9
Emmet	96	9.8
Lucas	92	10.6
Monroe	91	11.4
Fremont	87	12.6
Pocahontas	87	12.4
Monona	86	9.6
Worth	86	11.4
Ida	85	12.1
Taylor	81	13.1
Wayne	78	12.2
Van Buren	76	10.3
Audubon	74	12.8
Adair	70	9.7
Osceola	70	11.4
Ringgold	57	11.2
Adams	35	9.2

TABLE 42
LIVE BIRTHS TO MOTHERS UNDER AGE 20 BY COUNTY
2015 (RATE PER 1,000 LIVE BIRTHS)

County	Number	Rate	County	Number	Rate
Polk	268	38.2	Buchanan	7	24.7
Scott	118	52.8	Carroll	7	26.1
Linn	89	31.2	Kossuth	7	41.7
Woodbury	85	57.1	Madison	7	38.0
Black Hawk	79	44.4	Osceola	7	100.0
Pottawattamie	72	63.4	Calhoun	6	52.6
Dubuque	41	32.5	Cedar	6	29.7
Clinton	40	66.3	Cherokee	6	44.8
Marshall	38	76.9	Decatur	6	61.2
Johnson	36	19.9	Fremont	6	69.0
Des Moines	34	69.7	Lucas	6	65.2
Wapello	34	76.6	Lyon	6	33.1
Muscatine	33	63.0	Sac	6	54.1
Lee	30	72.3	Adair	*	*
Webster	27	60.8	Adams	*	*
Warren	23	43.4	Audubon	*	*
Buena Vista	21	72.4	Butler	*	*
Jasper	19	48.1	Cass	*	*
Cerro Gordo	18	38.7	Chickasaw	*	*
Sioux	18	37.0	Clay	*	*
Dallas	17	13.4	Davis	*	*
Story	14	16.4	Delaware	*	*
Tama	13	54.2	Dickinson	*	*
Washington	13	42.5	Franklin	*	*
Crawford	12	55.0	Greene	*	*
Hamilton	12	64.9	Grundy	*	*
Clarke	11	85.9	Hancock	*	*
Jackson	11	48.0	Hardin	*	*
Jones	11	50.9	Henry	*	*
Louisa	11	74.8	Howard	*	*
Allamakee	10	53.8	Humboldt	*	*
Boone	10	34.7	Ida	*	*
Fayette	10	45.0	Keokuk	*	*
Harrison	10	61.7	Mitchell	*	*
Jefferson	10	59.2	Monona	*	*
Marion	10	28.9	Monroe	*	*
Plymouth	10	33.1	O'Brien	*	*
Wright	10	61.7	Palo Alto	*	*
Emmet	9	93.8	Pocahontas	*	*
Floyd	9	43.3	Poweshiek	*	*
Guthrie	9	77.6	Ringgold	*	*
Mahaska	9	29.1	Shelby	*	*
Page	9	54.9	Taylor	*	*
Appanoose	8	51.0	Union	*	*
Benton	8	26.8	Van Buren	*	*
Bremer	8	27.9	Wayne	*	*
Clayton	8	43.5	Winnebago	*	*
Iowa	8	42.3	Winneshiek	*	*
Mills	8	50.3	Worth	*	*
Montgomery	8	69.0			

* In this table, counts of five or less births and rates based on these counts, are suppressed to protect confidentiality.

TABLE 43
INFANT DEATHS BY COUNTY
2015 (RATE PER 1,000 LIVE BIRTHS)

County	Number	Rate
Polk	40	5.7
Linn	15	5.3
Black Hawk	7	3.9
Scott	6	2.7
Adair	*	*
Adams	*	*
Allamakee	*	*
Appanoose	*	*
Audubon	*	*
Benton	*	*
Boone	*	*
Bremer	*	*
Buchanan	*	*
Buena Vista	*	*
Butler	*	*
Calhoun	*	*
Carroll	*	*
Cass	*	*
Cedar	*	*
Cerro Gordo	*	*
Cherokee	*	*
Chickasaw	*	*
Clarke	*	*
Clay	*	*
Clayton	*	*
Clinton	*	*
Crawford	*	*
Dallas	*	*
Davis	*	*
Decatur	*	*
Delaware	*	*
Des Moines	*	*
Dickinson	*	*
Dubuque	*	*
Emmet	*	*
Fayette	*	*
Floyd	*	*
Franklin	*	*
Fremont	*	*
Greene	*	*
Grundy	*	*
Guthrie	*	*
Hamilton	*	*
Hancock	*	*
Hardin	*	*
Harrison	*	*
Henry	*	*
Howard	*	*
Humboldt	*	*
Ida	*	*

County	Number	Rate
Iowa	*	*
Jackson	*	*
Jasper	*	*
Jefferson	*	*
Johnson	*	*
Jones	*	*
Keokuk	*	*
Kossuth	*	*
Lee	*	*
Louisa	*	*
Lucas	*	*
Lyon	*	*
Madison	*	*
Mahaska	*	*
Marion	*	*
Marshall	*	*
Mills	*	*
Mitchell	*	*
Monona	*	*
Monroe	*	*
Montgomery	*	*
Muscatine	*	*
O'Brien	*	*
Osceola	*	*
Page	*	*
Palo Alto	*	*
Plymouth	*	*
Pocahontas	*	*
Pottawattamie	*	*
Poweshiek	*	*
Ringgold	*	*
Sac	*	*
Shelby	*	*
Sioux	*	*
Story	*	*
Tama	*	*
Taylor	*	*
Union	*	*
Van Buren	*	*
Wapello	*	*
Warren	*	*
Washington	*	*
Wayne	*	*
Webster	*	*
Winnebago	*	*
Winneshiek	*	*
Woodbury	*	*
Worth	*	*
Wright	*	*

* In this table, counts of five or less deaths and rates based on these counts, are suppressed to protect confidentiality.

TABLE 44
DEATHS BY COUNTY
2015 (RATE PER 1,000 POPULATION)

County	Number	Rate
Polk	3,361	7.2
Linn	1,722	7.8
Scott	1,436	8.3
Black Hawk	1,108	8.3
Woodbury	961	9.3
Dubuque	890	9.2
Pottawattamie	839	9.0
Johnson	688	4.8
Clinton	557	11.7
Story	497	5.2
Cerro Gordo	492	11.4
Marshall	484	11.9
Des Moines	443	11.1
Lee	430	12.3
Webster	430	11.6
Dallas	418	5.2
Wapello	410	11.7
Warren	402	8.3
Muscatine	396	9.2
Jasper	385	10.5
Marion	333	10.0
Boone	297	11.1
Fayette	262	12.9
Carroll	254	12.4
Washington	250	11.2
Bremer	238	9.6
Benton	234	9.1
Sioux	231	6.6
Hardin	230	13.2
Jackson	225	11.6
Poweshiek	224	12.1
Plymouth	214	8.6
Tama	214	12.3
Henry	211	10.6
Jones	209	10.2
Mahaska	208	9.3
Appanoose	200	16.0
O'Brien	197	14.1
Clay	195	11.8
Kossuth	192	12.7
Iowa	191	11.6
Floyd	187	11.7
Buchanan	186	8.8
Buena Vista	185	9.0
Dickinson	182	10.6
Harrison	181	12.7
Clayton	180	10.2
Cedar	176	9.6
Butler	174	11.7
Page	174	11.2

County	Number	Rate
Cass	173	12.9
Wright	169	13.2
Allamakee	166	12.0
Delaware	166	9.5
Cherokee	162	14.0
Hamilton	161	10.6
Shelby	161	13.5
Madison	158	10.0
Crawford	153	9.0
Jefferson	153	8.7
Winneshiek	151	7.3
Union	148	11.9
Calhoun	142	14.5
Montgomery	141	13.8
Sac	137	13.7
Monona	133	14.8
Guthrie	132	12.4
Mitchell	127	11.7
Palo Alto	126	13.8
Winnebago	122	11.5
Greene	121	13.4
Grundy	121	9.7
Chickasaw	120	9.9
Lucas	120	13.8
Adair	116	16.0
Hancock	115	10.5
Emmet	114	11.7
Mills	111	7.5
Humboldt	108	11.3
Louisa	108	9.7
Keokuk	107	10.5
Franklin	105	10.2
Clarke	103	11.1
Monroe	100	12.5
Pocahontas	98	14.0
Lyon	95	8.1
Howard	93	9.9
Wayne	93	14.6
Fremont	92	13.3
Davis	91	10.4
Worth	87	11.5
Van Buren	84	11.4
Ringgold	81	16.0
Decatur	77	9.4
Ida	75	10.7
Osceola	74	12.0
Audubon	64	11.1
Taylor	62	10.0
Adams	49	12.9

TABLE 45
SUICIDE DEATHS BY COUNTY
2015 (RATE PER 100,000 POPULATION)

County	Number	Rate
Polk	74	15.8
Scott	31	18.0
Linn	28	12.7
Black Hawk	18	13.5
Pottawattamie	17	18.1
Dallas	14	17.5
Johnson	13	9.0
Cerro Gordo	9	20.9
Dubuque	9	9.3
Story	9	9.4
Woodbury	9	8.8
Webster	8	21.6
Clinton	7	14.7
Des Moines	6	15.0
Lee	6	17.1
Marshall	6	14.7
Muscatine	6	13.9
Adair	*	*
Adams	*	*
Allamakee	*	*
Appanoose	*	*
Audubon	*	*
Benton	*	*
Boone	*	*
Bremer	*	*
Buchanan	*	*
Buena Vista	*	*
Butler	*	*
Calhoun	*	*
Carroll	*	*
Cass	*	*
Cedar	*	*
Cherokee	*	*
Chickasaw	*	*
Clarke	*	*
Clay	*	*
Clayton	*	*
Crawford	*	*
Davis	*	*
Decatur	*	*
Delaware	*	*
Dickinson	*	*
Emmet	*	*
Fayette	*	*
Floyd	*	*
Franklin	*	*
Fremont	*	*
Greene	*	*
Grundy	*	*
Guthrie	*	*

County	Number	Rate
Hamilton	*	*
Hancock	*	*
Hardin	*	*
Harrison	*	*
Henry	*	*
Howard	*	*
Humboldt	*	*
Ida	*	*
Iowa	*	*
Jackson	*	*
Jasper	*	*
Jefferson	*	*
Jones	*	*
Keokuk	*	*
Kossuth	*	*
Louisa	*	*
Lucas	*	*
Lyon	*	*
Madison	*	*
Mahaska	*	*
Marion	*	*
Mills	*	*
Mitchell	*	*
Monona	*	*
Monroe	*	*
Montgomery	*	*
O'Brien	*	*
Osceola	*	*
Page	*	*
Palo Alto	*	*
Plymouth	*	*
Pocahontas	*	*
Poweshiek	*	*
Ringgold	*	*
Sac	*	*
Shelby	*	*
Sioux	*	*
Tama	*	*
Taylor	*	*
Union	*	*
Van Buren	*	*
Wapello	*	*
Warren	*	*
Washington	*	*
Wayne	*	*
Winnebago	*	*
Winneshiek	*	*
Worth	*	*
Wright	*	*

* In this table, counts of five or less deaths and rates based on these counts, are suppressed to protect confidentiality.

TABLE 46
UNINTENTIONAL INJURY DEATHS BY COUNTY
2015 (RATE PER 100,000 POPULATION)

County	Number	Rate
Polk	200	42.8
Linn	107	48.7
Scott	86	50.0
Black Hawk	46	34.5
Dubuque	44	45.3
Woodbury	42	40.9
Johnson	38	26.3
Lee	30	85.5
Cerro Gordo	29	67.4
Clinton	27	56.5
Pottawattamie	26	27.8
Des Moines	24	59.9
Dallas	23	28.7
Marshall	23	56.4
Webster	22	59.3
Mahaska	21	94.1
Story	21	21.9
Fayette	20	98.7
Benton	19	74.1
Muscatine	19	44.2
Warren	19	39.1
Jasper	18	48.9
Marion	16	48.1
Sioux	16	45.8
Buchanan	12	57.0
Cass	12	89.4
Cherokee	12	103.7
Wapello	12	34.1
Washington	12	53.9
Winneshiek	12	57.9
Jones	11	53.7
Kossuth	11	72.5
Page	11	70.8
Wright	11	86.1
Carroll	10	48.8
Floyd	10	62.7
Hardin	10	57.6
Henry	10	50.1
Jackson	10	51.4
Jefferson	10	57.0
Palo Alto	10	109.5
Union	10	80.2
Butler	9	60.3
Crawford	9	52.7
Hamilton	9	59.2
Poweshiek	9	48.5
Adair	8	110.7
Appanoose	8	63.9
Boone	8	30.0
Bremer	8	32.4

County	Number	Rate
Buena Vista	8	39.0
Cedar	8	43.6
Hancock	8	72.9
Madison	8	50.8
Harrison	7	49.1
Iowa	7	42.7
Louisa	7	62.6
Lucas	7	80.6
Plymouth	7	28.2
Ringgold	7	138.1
Calhoun	6	61.1
Clay	6	36.3
Franklin	6	58.3
Greene	6	66.5
Keokuk	6	59.0
O'Brien	6	42.9
Van Buren	6	81.7
Winnebago	6	56.6
Worth	6	79.3
Adams	*	*
Allamakee	*	*
Audubon	*	*
Chickasaw	*	*
Clarke	*	*
Clayton	*	*
Davis	*	*
Decatur	*	*
Delaware	*	*
Dickinson	*	*
Emmet	*	*
Fremont	*	*
Grundy	*	*
Guthrie	*	*
Howard	*	*
Humboldt	*	*
Ida	*	*
Lyon	*	*
Mills	*	*
Mitchell	*	*
Monona	*	*
Monroe	*	*
Montgomery	*	*
Osceola	*	*
Pocahontas	*	*
Sac	*	*
Shelby	*	*
Tama	*	*
Taylor	*	*
Wayne	*	*

* In this table, counts of five or less deaths and rates based on these counts, are suppressed to protect confidentiality.

TABLE 47
ACTUAL NUMBER OF BIRTHS PER COUNTY 2003-2015

County	2003	2004	2005	2006	2007	2008	2009	2010	2011	2012	2013	2014	2015
State of Iowa	38,139	38,368	39,275	40,592	40,835	40,221	39,662	38,514	38,204	38,686	39,013	39,685	39,467
Adair	81	60	86	97	92	76	76	69	81	68	70	67	70
Adams	40	38	42	64	40	37	55	48	39	50	59	51	35
Allamakee	170	205	206	207	205	193	180	169	164	179	183	180	186
Appanoose	182	145	184	154	168	184	146	143	167	159	140	136	157
Audubon	70	46	73	57	54	83	64	57	58	50	69	64	74
Benton	333	315	291	310	289	309	290	301	267	256	287	309	299
Black Hawk	1,547	1,715	1,683	1,776	1,730	1,774	1,746	1,688	1,632	1,729	1,689	1,774	1,781
Boone	320	287	310	329	320	303	306	284	323	317	303	268	288
Bremer	242	232	273	297	285	265	250	209	252	263	237	272	287
Buchanan	298	290	298	340	314	301	306	290	294	267	274	307	283
Buena Vista	251	268	292	260	289	290	286	313	301	339	339	337	290
Butler	157	179	171	170	202	173	167	151	167	168	158	160	143
Calhoun	86	115	100	108	108	95	128	103	100	124	96	124	114
Carroll	266	260	269	302	275	264	274	249	277	256	263	254	268
Cass	152	151	170	159	171	178	162	163	148	152	143	138	140
Cedar	204	205	194	203	220	200	224	183	190	178	178	188	202
Cerro Gordo	493	500	471	501	549	522	477	486	479	450	478	484	465
Cherokee	115	113	113	119	137	106	126	101	135	140	128	138	134
Chickasaw	150	131	179	156	153	153	137	142	152	153	131	136	124
Clarke	135	124	132	126	141	145	137	116	130	126	129	118	128
Clay	223	209	200	205	214	217	192	203	194	193	206	213	182
Clayton	214	207	190	226	198	210	194	184	189	212	190	205	184
Clinton	529	599	623	653	633	606	589	641	575	568	547	554	603
Crawford	239	244	212	249	268	235	235	258	257	229	225	233	218
Dallas	593	655	797	893	962	1,026	1,014	1,029	1,065	1,165	1,233	1,222	1,265
Davis	130	118	137	138	136	143	142	142	134	133	126	160	125
Decatur	95	103	101	97	114	119	103	94	85	82	103	97	98
Delaware	216	189	210	216	231	207	192	187	189	223	212	226	226
Des Moines	496	525	500	557	558	527	518	468	476	470	457	467	488
Dickinson	164	178	153	173	179	186	161	145	172	161	170	166	178
Dubuque	1,231	1,204	1,125	1,208	1,243	1,224	1,217	1,193	1,135	1,176	1,220	1,223	1,262
Emmet	151	129	158	146	127	125	126	114	102	115	116	121	96
Fayette	243	209	250	230	232	228	263	218	233	219	196	206	222
Floyd	182	197	218	220	213	203	170	177	216	168	201	184	208
Franklin	121	133	128	124	173	127	134	140	114	108	114	135	126
Fremont	93	74	90	81	108	86	95	82	66	81	65	76	87
Greene	110	100	93	128	95	110	95	108	85	97	117	98	106
Grundy	117	112	123	138	139	130	156	144	141	124	139	128	111
Guthrie	151	106	127	122	122	121	124	86	109	104	110	117	116
Hamilton	181	201	185	184	193	168	185	157	174	143	179	221	185
Hancock	107	117	155	131	133	119	105	108	95	113	110	119	116
Hardin	213	200	207	196	200	221	173	199	178	179	175	193	212
Harrison	176	136	177	175	211	188	173	154	154	138	170	158	162
Henry	194	255	246	221	251	250	217	240	231	224	230	228	236
Howard	100	119	131	127	140	132	134	108	112	130	115	117	126
Humboldt	107	143	121	125	106	103	111	111	103	101	117	102	102
Ia	72	80	81	92	97	83	106	83	74	93	84	66	85
Iowa	197	190	200	206	169	203	204	184	178	197	188	195	189
Jackson	220	193	198	229	219	191	219	174	220	207	198	202	229
Jasper	439	421	474	402	423	441	389	415	417	441	404	424	395
Jefferson	148	152	171	142	155	157	150	129	144	140	159	158	169
Johnson	1,514	1,560	1,457	1,615	1,650	1,719	1,711	1,792	1,733	1,830	1,767	1,824	1,806
Jones	221	219	228	212	242	238	200	227	190	209	226	218	216
Keokuk	128	133	125	139	124	120	118	113	137	128	132	117	122
Kossuth	161	175	181	166	187	154	156	179	162	151	162	166	168
Lee	393	385	407	454	419	376	439	385	405	431	431	406	415
Linn	2,754	2,759	2,783	2,869	2,844	2,847	2,900	2,761	2,732	2,722	2,705	2,804	2,851
Louisa	140	164	129	147	157	132	114	134	124	137	121	160	147
Lucas	101	89	120	125	131	106	95	113	100	82	101	104	92
Lyon	164	144	169	175	167	170	156	174	173	169	158	164	181
Madison	194	196	189	205	192	218	200	205	150	166	166	143	184
Mahaska	280	268	306	322	295	280	301	292	281	267	273	290	309
Marion	392	398	424	422	451	401	420	374	358	368	390	368	346
Marshall	572	642	612	624	606	626	589	557	538	583	548	540	494
Mills	169	183	197	179	188	182	169	155	147	179	129	166	159
Mitchell	119	111	147	119	108	129	112	145	118	106	144	124	119
Monona	93	103	95	120	99	96	82	90	83	95	73	94	86
Monroe	94	82	76	96	93	101	78	98	81	82	90	91	91
Montgomery	115	125	142	137	138	121	117	107	104	114	112	133	116
Muscatine	613	587	587	633	628	644	596	572	533	557	550	564	524
O'Brien	158	171	184	170	176	173	169	176	146	153	183	157	191
Osceola	81	80	73	70	66	76	66	59	62	80	79	77	70
Page	166	168	167	177	177	170	200	156	182	183	171	175	164
Palo Alto	115	105	121	126	118	121	92	101	96	88	110	103	116
Plymouth	306	324	313	306	336	318	310	265	284	293	265	301	302
Pocahontas	63	74	88	68	74	88	69	69	79	69	99	64	87
Polk	6,371	6,320	6,567	6,911	6,915	6,723	6,690	6,521	6,498	6,729	6,767	6,946	7,019
Pottawattamie	1,257	1,221	1,227	1,227	1,233	1,243	1,303	1,321	1,194	1,180	1,203	1,208	1,136
Poweshiek	193	183	195	187	213	184	191	207	183	178	170	178	181
Ringgold	63	57	79	59	60	63	64	54	51	56	52	52	57
Sac	112	123	120	119	113	105	106	96	109	101	121	119	111
Scott	2,233	2,299	2,317	2,247	2,343	2,229	2,339	2,101	2,275	2,200	2,269	2,274	2,234
Shelby	123	115	101	121	131	117	120	117	127	135	121	118	122
Sioux	459	464	479	522	501	526	522	527	497	510	526	517	487
Story	912	902	945	999	1,042	1,002	990	945	970	919	980	908	856
Tama	239	237	256	226	211	234	205	211	213	219	215	235	240
Taylor	62	68	79	79	64	75	48	78	65	77	82	79	81
Union	144	143	152	170	165	162	138	147	146	130	136	139	114
Van Buren	87	88	98	89	106	91	95	106	84	107	85	91	76
Wapello	495	476	504	496	513	475	504	454	424	432	425	441	444
Warren	496	507	549	515	527	544	537	523	515	542	532	557	530
Washington	315	290	265	316	258	295	243	278	268	278	304	333	306
Wayne	73	81	76	88	92	80	81	79	90	92	92	87	78
Webster	477	491	474	485	495	491	449	442	423	449	442	444	444
Winneshiek	108	101	120	142	99	137	102	120	102	105	132	132	111
Winneshiek	180	186	210	190	232	193	195	166	187	163	172	170	173
Woodbury	1,624	1,634	1,578	1,697	1,622	1,672	1,600	1,552	1,593	1,504	1,540	1,568	1,488
Worth	86	74	81	86	73	91	83	71	70	86	71	76	86
Wright	180	186	165	176	177	173	160	154	151	128	150	155	162

TABLE 47 A
BIRTH RATE (PER 1,000 POPULATION) 2003-2015

County	2003	2004	2005	2006	2007	2008	2009	2010	2011	2012	2013	2014	2015
State of Iowa	13.0	13.0	13.2	13.6	13.7	13.4	13.2	12.6	12.5	12.6	12.8	12.8	12.6
Adair	10.2	7.6	10.9	12.6	12.1	10.1	10.3	9.0	10.6	9.1	9.4	9.0	9.7
Adams	9.2	8.8	9.8	15.3	9.8	9.2	14.0	11.9	9.7	12.8	15.2	13.2	9.2
Allamakee	11.7	13.9	14.0	14.0	14.0	13.3	12.5	11.8	11.4	12.6	12.9	12.8	13.4
Appanoose	13.4	10.6	13.5	11.5	12.9	14.3	11.5	11.1	13.0	12.5	11.0	10.7	12.5
Audubon	10.8	7.1	11.3	9.1	8.9	13.8	10.6	9.3	9.5	8.5	11.7	11.0	12.8
Benton	12.7	11.8	10.8	11.5	10.9	11.6	10.8	11.5	10.2	9.9	11.2	12.0	11.7
Black Hawk	12.2	13.6	13.4	14.1	13.6	13.8	13.5	12.9	12.4	13.1	12.7	13.3	13.3
Boone	12.2	10.8	11.7	12.4	12.1	11.5	11.7	10.8	12.3	12.1	11.5	10.1	10.8
Bremer	10.4	9.9	11.5	12.5	12.0	11.2	10.7	8.6	10.4	10.7	9.6	11.0	11.6
Buchanan	14.3	13.8	14.2	16.2	15.0	14.3	14.6	13.9	14.0	12.7	13.1	14.6	13.4
Buena Vista	12.4	13.3	14.5	12.9	14.6	14.7	14.6	15.4	14.8	16.5	16.5	16.4	14.2
Butler	10.5	11.9	11.3	11.3	13.8	11.8	11.6	10.1	11.2	11.2	10.5	10.7	9.6
Calhoun	8.1	10.9	9.6	10.3	10.8	9.6	13.2	10.7	10.3	12.5	9.7	12.6	11.6
Carroll	12.6	12.4	12.8	14.4	13.1	12.6	13.3	11.9	13.3	12.4	12.8	12.4	13.1
Cass	10.6	10.6	12.0	11.3	12.3	12.9	11.8	11.7	10.6	11.1	10.5	10.3	10.4
Cedar	11.2	11.2	10.6	11.1	12.2	11.1	12.4	9.9	10.3	9.7	9.7	10.2	11.0
Cerro Gordo	10.9	11.1	10.5	11.3	12.5	11.9	10.9	11.0	10.9	10.3	11.0	11.2	10.8
Cherokee	9.2	9.1	9.2	9.8	11.7	9.2	11.0	8.4	11.2	11.7	10.7	11.7	11.6
Chickasaw	11.8	10.4	14.2	12.6	12.5	12.6	11.4	11.4	12.2	12.5	10.6	11.1	10.3
Clarke	14.6	13.4	14.4	13.8	15.7	16.1	15.1	12.5	14.0	13.4	13.8	12.8	13.8
Clay	13.1	12.4	11.8	12.2	12.8	13.0	11.6	12.2	11.7	11.6	12.5	12.9	11.0
Clayton	11.6	11.3	10.4	12.4	11.2	12.0	11.1	10.2	10.4	11.9	10.7	11.6	10.4
Clinton	10.6	12.0	12.5	13.1	12.9	12.4	12.0	13.1	11.7	11.7	11.3	11.5	12.6
Crawford	14.1	14.4	12.6	14.7	16.2	14.3	14.3	15.1	15.0	13.2	12.9	13.5	12.8
Dallas	12.8	13.2	15.4	16.4	16.8	17.1	16.4	15.4	16.0	16.2	16.5	15.8	15.8
Davis	15.2	13.6	15.8	16.0	15.9	16.7	16.6	16.2	15.3	15.3	14.3	18.2	14.3
Decatur	10.9	12.1	11.7	11.2	13.6	14.2	12.5	11.1	10.1	9.9	12.7	11.7	11.9
Delaware	11.9	10.5	11.7	12.1	13.2	10.4	12.0	10.8	10.5	10.8	12.7	12.2	13.0
Des Moines	12.0	12.8	12.3	13.6	13.7	13.0	12.6	11.6	11.8	11.7	11.3	11.6	12.2
Dickinson	10.0	10.7	9.2	10.2	10.7	11.1	9.7	8.7	10.3	9.5	10.0	9.8	10.4
Dubuque	13.7	13.2	12.3	13.1	13.5	13.2	13.1	12.7	12.1	12.4	12.7	12.7	13.0
Emmet	14.0	12.2	15.0	13.9	12.2	12.0	12.3	11.1	9.9	11.4	11.6	12.1	9.8
Fayette	11.4	9.9	11.7	11.0	11.4	11.2	13.0	10.5	11.2	10.5	9.6	10.1	11.0
Floyd	11.0	11.9	13.3	13.4	13.1	12.5	10.7	10.9	13.2	10.5	12.5	11.4	13.0
Franklin	11.3	12.4	11.9	11.6	16.4	12.1	12.7	13.1	10.7	10.2	10.8	12.9	12.2
Fremont	11.8	9.6	11.6	10.5	14.3	11.5	12.9	11.0	8.9	11.3	9.2	10.8	12.6
Greene	10.9	10.0	9.3	13.0	10.0	11.8	10.3	11.6	9.1	10.6	12.8	10.7	11.7
Grundy	9.5	9.0	10.0	11.2	11.4	10.7	12.8	11.6	11.3	10.0	11.3	10.3	8.9
Guthrie	13.1	9.1	11.0	10.8	11.0	11.0	11.4	7.8	9.9	9.7	10.3	10.9	10.9
Hamilton	11.1	12.3	11.4	11.4	12.4	10.9	12.1	10.0	11.1	9.3	11.7	14.6	12.2
Hancock	9.0	9.9	13.2	11.2	11.7	10.5	9.5	9.5	8.4	10.1	9.9	10.8	10.6
Hardin	11.6	11.0	11.5	11.0	11.4	12.7	10.1	11.4	10.2	10.3	10.0	11.1	12.2
Harrison	11.2	8.6	11.1	11.1	13.7	12.4	11.3	10.3	10.3	9.5	11.8	11.0	11.4
Henry	9.7	12.6	12.2	10.8	12.5	12.4	10.9	11.9	11.5	11.1	11.4	11.3	11.8
Howard	10.2	12.1	13.5	13.1	14.7	13.9	14.2	11.3	11.7	13.6	12.1	12.4	13.4
Humboldt	10.6	14.2	12.1	12.5	11.0	10.8	11.7	11.3	10.5	10.4	12.1	10.6	10.7
Ia	9.6	10.8	11.0	12.8	14.0	12.1	15.7	11.7	10.5	13.1	11.8	9.4	12.1
Iowa	12.4	11.9	12.5	12.8	10.6	12.8	12.9	11.3	10.9	12.2	11.5	11.9	11.5
Jackson	10.9	9.5	9.7	11.3	10.9	9.6	11.1	8.8	11.1	10.5	10.1	10.4	11.8
Jasper	11.6	11.2	12.6	10.7	11.5	12.1	10.7	11.3	11.3	12.0	11.0	11.5	10.7
Jefferson	9.2	9.5	10.7	8.9	9.9	10.2	9.7	7.7	8.6	8.3	9.5	9.1	9.6
Johnson	13.1	13.4	12.4	13.7	13.1	13.4	13.1	13.7	13.2	13.4	12.7	12.8	12.5
Jones	10.9	10.6	11.1	10.3	11.9	11.7	9.8	11.0	9.2	10.1	11.0	10.7	10.6
Keokuk	11.3	11.8	11.2	12.5	11.5	11.2	11.2	10.8	13.1	12.3	12.8	11.4	12.0
Kossuth	9.8	10.7	11.2	10.4	12.0	10.0	10.3	11.5	10.5	9.8	10.6	10.9	11.1
Lee	10.7	10.5	11.1	12.5	11.8	10.6	12.4	10.7	11.3	12.1	12.1	11.5	11.8
Linn	14.0	14.0	14.0	14.2	13.8	13.6	13.9	13.1	12.9	12.6	12.5	12.9	13.0
Louisa	11.5	13.5	10.9	12.4	13.3	11.3	10.1	11.8	10.9	12.1	10.7	14.3	13.1
Lucas	10.6	9.2	12.4	13.1	13.9	11.4	10.3	12.7	11.3	9.4	11.5	12.0	10.6
Lyon	14.0	12.3	14.4	15.0	14.8	15.1	14.0	15.0	14.9	14.4	13.5	14.0	15.4
Madison	13.4	13.1	12.5	13.2	12.5	14.1	13.0	13.0	9.5	10.6	10.7	9.2	11.7
Mahaska	12.6	12.1	13.7	14.4	13.2	12.5	13.7	13.0	12.6	11.9	12.2	13.0	13.8
Marion	12.1	12.1	12.9	12.8	13.8	12.3	12.9	11.3	10.8	11.0	11.7	11.0	10.4
Marshall	14.6	16.3	15.5	15.8	15.4	15.8	15.0	13.7	13.2	14.3	13.4	13.2	12.1
Mills	11.3	12.2	12.9	11.5	12.4	12.0	11.3	10.3	9.8	12.1	8.7	11.2	10.7
Mitchell	10.9	10.1	13.5	11.0	10.1	12.0	10.4	13.4	10.9	9.9	13.4	11.5	11.0
Monona	9.5	10.6	10.0	12.8	10.8	10.7	9.2	9.7	9.0	10.4	8.0	10.4	9.6
Monroe	12.1	10.4	9.7	12.4	12.3	13.3	10.3	12.3	10.2	10.2	11.2	11.4	11.4
Montgomery	10.2	11.0	12.6	12.1	12.5	11.1	10.8	10.0	9.7	10.8	10.7	12.8	11.3
Muscatine	14.6	13.8	13.7	14.8	14.8	15.2	13.9	13.4	12.5	13.0	12.8	13.1	12.2
O'Brien	10.8	11.9	12.8	11.8	12.5	12.4	12.1	12.2	10.2	10.8	13.0	11.2	13.7
Osceola	11.9	11.8	10.9	10.6	10.2	11.8	10.4	9.2	9.6	12.9	12.7	12.4	11.4
Page	10.2	10.3	10.3	10.9	11.2	10.9	13.1	9.8	11.4	11.6	10.9	11.3	10.6
Palo Alto	11.8	10.7	12.5	13.2	12.5	12.9	9.9	10.8	10.2	9.5	12.0	11.3	12.7
Plymouth	12.4	13.0	12.5	12.3	13.8	13.1	12.8	10.6	11.4	11.8	10.6	12.1	12.2
Pocahontas	7.6	9.1	11.1	8.7	9.6	11.6	9.4	9.5	10.9	9.7	13.8	9.0	12.4
Polk	16.4	16.1	16.4	16.9	16.5	15.8	15.6	15.1	15.0	15.2	15.0	15.1	15.0
Pottawattamie	14.2	13.7	13.7	13.6	13.8	13.9	14.4	14.1	12.8	12.7	13.0	13.0	12.1
Poweshiek	10.1	9.6	10.3	9.8	11.4	9.9	10.4	11.0	9.7	9.5	9.1	9.5	9.8
Ringgold	11.6	10.8	15.0	11.2	11.6	12.2	12.9	10.5	9.9	11.0	10.3	10.3	11.2
Sac	10.3	11.4	11.3	11.1	10.9	10.2	10.5	9.3	10.5	9.9	12.0	11.9	11.1
Scott	14.0	14.4	14.4	13.8	14.4	13.5	14.0	12.7	13.7	13.0	13.3	13.3	13.0
Shelby	9.7	9.0	8.0	9.7	10.6	9.6	10.0	9.6	10.4	11.2	10.1	9.9	10.2
Sioux	14.3	14.4	14.8	16.0	15.5	16.3	16.2	15.6	14.7	14.9	15.2	14.9	13.9
Story	11.0	11.2	11.8	12.5	12.3	11.5	11.4	10.5	10.8	10.1	10.6	9.7	8.9
Tama	13.4	13.2	14.3	12.6	11.8	13.2	11.8	11.9	12.0	12.5	12.2	13.5	13.8
Taylor	9.1	10.2	11.9	12.1	10.0	11.9	7.6	12.4	10.3	12.4	13.3	12.9	13.1
Union	12.1	11.9	12.7	14.1	13.6	13.2	11.3	11.7	11.7	10.3	10.8	11.1	9.1
Van Buren	11.2	11.4	12.6	11.4	13.8	11.9	12.4	14.0	11.1	14.4	11.4	12.2	10.3
Wapello	13.8	13.3	14.0	13.8	14.4	13.4	14.3	12.7	11.9	12.2	12.0	12.5	12.6
Warren	11.8	11.9	12.8	11.7	11.8	12.1	11.9	11.3	11.1	11.6	11.2	11.6	10.9
Washington	14.8	13.6	12.4	14.7	12.1	13.8	11.4	12.8	12.4	12.7	13.8	15.1	13.8
Wayne	10.9	12.3	11.5	13.5	14.6	12.8	12.9	12.3	14.1	14.5	14.4	13.6	12.2
Webster	12.0	12.5	12.2	12.4	12.8	12.7	11.7</						

TABLE 48
ACTUAL NUMBER OF DEATHS PER COUNTY 2003-2015

County	2003	2004	2005	2006	2007	2008	2009	2010	2011	2012	2013	2014	2015
State of Iowa	27,972	26,811	27,770	27,289	27,126	28,370	27,450	27,682	28,103	28,301	28,815	29,088	28,548
Adair	118	126	106	119	103	110	88	117	114	106	117	110	116
Adams	58	55	58	38	47	59	56	46	52	53	41	61	49
Allamakee	154	153	166	174	168	131	186	139	173	175	136	171	166
Appanoose	197	195	170	178	205	186	180	164	160	168	174	150	200
Audubon	80	114	82	73	80	88	85	81	88	86	69	76	64
Benton	234	227	233	235	207	211	233	223	239	196	235	226	234
Black Hawk	1,129	1,143	1,084	1,095	1,068	1,130	1,151	1,129	1,133	1,172	1,236	1,180	1,108
Boone	274	248	266	280	303	297	297	293	288	298	294	279	297
Bremer	218	208	221	205	229	234	217	210	195	220	199	190	238
Buchanan	200	185	185	191	195	203	173	202	213	206	203	227	186
Buena Vista	167	166	179	185	186	189	179	196	195	183	191	193	185
Butler	205	188	188	171	185	206	188	162	185	189	164	200	174
Calhoun	135	126	162	140	131	137	142	157	125	129	159	135	142
Carroll	219	210	228	236	257	233	248	243	232	244	230	260	254
Cass	169	172	192	163	167	201	186	222	172	197	177	209	173
Cedar	176	176	156	151	169	185	174	168	183	176	154	201	176
Cerro Gordo	511	498	563	499	478	516	474	452	490	473	479	527	492
Cherokee	159	151	151	143	136	171	161	149	155	164	155	160	162
Chickasaw	168	148	135	129	117	123	114	136	139	131	144	130	120
Clarke	90	91	125	103	107	99	94	95	125	110	112	111	103
Clay	189	169	167	175	192	205	164	200	195	188	194	201	195
Clayton	202	224	190	174	203	208	181	196	187	196	178	201	180
Clinton	559	493	552	531	508	556	504	577	535	525	529	555	557
Crawford	168	168	172	162	162	178	159	165	158	153	160	148	153
Dallas	313	320	321	327	355	334	339	352	345	378	386	429	418
Davis	103	91	95	77	87	87	81	74	101	97	73	77	91
Decatur	108	73	86	91	111	96	95	106	92	92	104	100	77
Delaware	162	141	163	164	147	166	179	147	164	177	166	185	166
Des Moines	435	431	446	452	396	423	420	480	436	432	506	449	443
Dickinson	185	160	150	166	190	209	159	172	197	199	227	190	182
Dubuque	792	823	879	871	837	889	839	851	859	865	917	938	890
Emmet	138	109	134	113	134	117	122	120	121	146	118	113	114
Fayette	253	234	246	247	259	238	225	237	230	277	267	246	262
Floyd	199	197	203	201	181	208	203	198	196	185	218	196	187
Franklin	146	116	116	108	122	138	115	125	109	135	132	105	105
Fremont	96	89	100	77	68	95	87	94	89	97	92	96	92
Greene	146	123	110	104	103	117	130	115	123	133	109	126	121
Grundy	145	156	132	140	137	139	126	154	118	127	116	142	121
Guthrie	155	135	151	124	132	136	118	129	115	109	114	143	132
Hamilton	163	182	181	164	152	173	167	151	169	168	179	173	161
Hancock	111	126	138	136	131	114	126	120	120	134	133	119	115
Hardin	246	252	261	249	255	243	222	237	208	223	222	212	230
Harrison	175	176	213	181	189	168	187	199	182	177	174	170	181
Henry	195	209	202	213	204	211	189	219	233	195	219	212	211
Howard	117	125	119	109	111	123	127	106	111	99	120	107	93
Humboldt	126	117	130	115	118	108	115	108	119	120	117	128	108
Ia	98	100	105	110	90	84	109	96	104	97	84	82	75
Iowa	187	161	164	154	183	152	188	146	163	174	193	170	191
Jackson	196	201	223	222	191	235	222	201	235	232	224	225	225
Jasper	322	336	385	378	335	409	351	363	358	356	364	367	385
Jefferson	158	143	154	139	148	162	166	142	164	150	152	148	153
Johnson	520	522	547	540	519	629	618	593	578	658	697	667	688
Jones	204	193	184	183	171	191	204	187	193	211	222	211	209
Keokuk	139	135	135	124	107	115	106	104	92	120	131	116	107
Kossuth	183	164	185	173	189	191	153	180	183	183	196	180	192
Lee	457	431	440	421	423	435	418	406	463	414	447	442	430
Linn	1,482	1,479	1,520	1,602	1,589	1,540	1,584	1,572	1,614	1,667	1,644	1,693	1,722
Louisa	117	113	106	131	108	120	105	106	102	99	107	106	108
Lucas	112	105	122	108	96	113	105	118	101	108	112	112	120
Lyon	118	110	127	130	111	125	116	120	126	96	122	104	95
Madison	132	118	143	137	143	120	150	152	132	143	149	132	158
Mahaska	221	197	206	221	206	218	223	202	232	230	236	208	208
Marion	340	341	333	294	331	353	318	304	336	320	336	347	333
Marshall	501	448	464	469	408	513	476	447	489	459	469	478	484
Mills	138	130	137	139	135	128	141	160	148	163	122	130	111
Mitchell	123	139	137	130	106	137	125	124	133	142	119	134	127
Monona	166	177	167	138	152	158	161	145	142	150	165	154	133
Monroe	96	100	99	102	87	87	95	96	113	86	116	119	100
Montgomery	150	149	141	151	140	164	150	150	149	138	156	162	141
Muscatine	420	395	378	347	328	411	320	364	380	421	388	394	396
O'Brien	193	158	198	192	206	201	194	190	192	183	168	194	197
Osceola	74	81	88	90	62	80	82	79	67	74	61	71	74
Page	229	185	221	197	191	221	217	200	207	230	191	205	174
Palo Alto	133	127	113	127	136	133	114	119	139	125	140	129	126
Plymouth	231	236	262	256	240	237	212	231	233	240	249	254	214
Pocahontas	121	108	101	123	111	100	88	104	86	110	92	87	98
Polk	2,849	2,746	2,849	2,854	2,947	2,990	2,971	3,010	3,115	3,095	3,291	3,299	3,361
Pottawattamie	900	838	823	830	847	894	904	834	875	862	873	946	839
Poweshiek	242	205	213	233	193	217	215	210	243	228	240	212	224
Ringgold	84	72	70	88	80	78	55	80	99	68	68	68	81
Sac	166	139	140	149	133	159	131	115	141	145	145	143	137
Scott	1,353	1,273	1,342	1,265	1,271	1,271	1,312	1,409	1,440	1,419	1,461	1,421	1,436
Shelby	153	136	152	140	136	161	126	134	136	119	141	160	161
Sioux	262	214	255	224	251	246	245	267	246	268	252	255	231
Story	486	449	477	455	514	521	471	485	449	432	513	522	497
Tama	208	178	208	210	191	172	203	204	209	201	194	221	214
Taylor	84	97	71	85	87	92	79	91	76	69	92	87	62
Union	161	153	138	170	127	166	130	142	130	146	150	162	148
Van Buren	89	100	95	92	82	86	104	94	87	84	86	99	84
Wapello	404	397	430	408	386	438	394	408	396	412	406	444	410
Warren	370	311	337	330	369	385	373	375	376	369	398	374	402
Washington	246	215	240	223	202	277	226	250	247	228	229	237	250
Wayne	94	97	117	88	98	106	98	82	95	107	66	80	93
Webster	457	448	475	486	468	477	449	427	476	482	453	424	430
Winneshiek	130	108	113	141	125	136	126	120	133	135	121	129	122
Winneshiek	170	169	173	167	156	186	178	158	189	168	184	197	151
Woodbury	936	894	879	913	936	927	922	900	894	930	932	910	961
Worth	113	108	98	66	92	78	71	91	86	107	75	85	87
Wright	166	163	183	165	181	157	166	179	145	143	160	158	169
Unknown	---	---	---	---	---	---	---	---	---	---	---	---	49

TABLE 48 A
DEATH RATE (PER 1,000 POPULATION) 2003-2015

County	2003	2004	2005	2006	2007	2008	2009	2010	2011	2012	2013	2014	2015
State of Iowa	9.5	9.1	9.4	9.2	9.1	9.4	9.1	9.1	9.2	9.2	9.3	9.4	9.1
Adair	14.9	15.9	13.5	15.4	13.5	14.7	12.0	15.2	14.9	14.2	15.7	14.8	16.0
Adams	13.3	12.6	13.6	9.1	11.5	14.6	14.2	11.4	12.9	13.6	10.5	15.7	12.9
Allamakee	10.6	10.5	11.3	11.8	11.5	9.0	12.9	9.7	12.1	12.3	9.6	12.2	12.0
Appanoose	14.5	14.3	12.4	13.3	15.7	14.5	14.2	12.7	12.4	13.2	13.7	11.8	16.0
Audubon	12.3	17.6	12.7	11.6	13.2	14.6	14.1	13.3	14.4	14.6	11.7	13.1	11.1
Benton	8.9	8.6	8.6	8.7	7.8	8.0	8.7	8.6	9.2	7.6	9.1	8.8	9.1
Black Hawk	8.9	9.0	8.6	8.7	8.4	8.8	8.9	8.6	8.6	8.9	9.3	8.9	8.3
Boone	10.4	9.4	10.0	10.5	11.5	11.3	11.4	11.1	11.0	11.4	11.2	10.6	11.1
Bremer	9.3	8.9	9.3	8.6	9.6	9.9	9.2	8.6	8.0	9.0	8.1	7.7	9.6
Buchanan	9.6	8.9	8.8	9.1	9.3	9.7	8.3	9.6	10.2	9.8	9.7	10.8	8.8
Buena Vista	8.3	8.2	8.9	9.2	9.4	9.6	9.1	9.6	9.6	8.9	9.3	9.4	9.0
Butler	13.7	12.6	12.5	11.3	12.6	14.1	13.1	10.9	12.4	12.6	10.9	13.3	11.7
Calhoun	12.7	11.8	15.5	13.4	13.1	13.9	14.7	16.2	12.9	13.0	16.0	13.7	14.5
Carroll	10.4	10.0	10.8	11.3	12.3	11.1	12.0	11.7	11.1	11.8	11.2	12.6	12.4
Cass	11.8	12.0	13.5	11.5	12.0	14.5	13.5	15.9	12.3	14.4	13.0	15.5	12.9
Cedar	9.6	9.6	8.5	8.2	9.4	10.2	9.7	9.1	9.9	9.6	8.4	10.9	9.6
Cerro Gordo	11.3	11.0	12.6	11.2	10.9	11.8	10.9	10.2	11.1	10.8	11.0	12.2	11.4
Cherokee	12.7	12.0	12.3	11.8	11.6	14.8	14.1	12.3	12.8	13.7	13.0	13.5	14.0
Chickasaw	13.2	11.7	10.7	10.4	9.6	10.1	9.5	11.0	11.2	10.7	11.7	10.6	9.9
Clarke	9.7	9.8	13.6	11.2	11.9	11.0	10.3	10.2	13.4	11.7	12.0	12.0	11.1
Clay	11.1	9.9	9.9	10.4	11.5	12.3	9.9	12.0	11.7	11.3	11.8	12.2	11.8
Clayton	10.9	12.1	10.4	9.5	11.5	11.8	10.4	10.8	10.3	11.0	10.0	11.4	10.2
Clinton	11.2	9.9	11.1	10.7	10.4	11.4	10.3	11.8	10.9	10.8	10.9	11.6	11.7
Crawford	9.9	9.9	10.2	9.6	9.8	10.8	9.7	9.6	9.2	8.8	9.2	8.6	9.0
Dallas	6.8	6.9	6.2	6.0	6.2	5.6	5.5	5.3	5.2	5.3	5.2	5.5	5.2
Davis	12.0	10.6	11.0	9.0	10.1	10.2	9.5	8.4	11.5	11.2	8.3	8.8	10.4
Decatur	12.4	8.4	10.0	10.5	13.2	11.4	11.5	12.6	10.9	11.1	12.8	12.1	9.4
Delaware	8.9	7.8	9.0	9.2	8.4	9.6	10.4	8.3	9.2	10.1	9.5	10.6	9.5
Des Moines	10.5	10.4	10.9	11.1	9.7	10.4	10.2	11.9	10.8	10.7	12.5	11.2	11.1
Dickinson	11.3	9.8	9.0	9.8	11.4	12.5	9.6	10.3	11.8	11.7	13.4	11.2	10.6
Dubuque	8.8	9.1	9.6	9.4	9.1	9.6	9.0	9.1	9.1	9.1	9.6	9.7	9.2
Emmet	12.8	10.1	12.7	10.8	12.9	11.2	11.9	11.7	11.8	14.4	11.8	11.3	11.7
Fayette	11.8	10.9	11.6	11.8	12.7	11.7	11.2	11.4	11.0	13.3	13.0	12.1	12.9
Floyd	12.0	11.9	12.3	12.2	11.1	12.9	12.8	12.1	12.0	11.5	13.5	12.2	11.7
Franklin	13.7	10.8	10.8	10.1	11.5	13.2	10.9	11.7	10.2	12.8	12.5	10.1	10.2
Fremont	12.2	11.3	12.9	10.0	9.0	12.8	11.8	12.6	12.0	13.6	13.0	13.7	13.3
Greene	14.5	12.2	11.0	10.6	10.8	12.6	14.1	12.3	13.2	14.5	11.9	13.7	13.4
Grundy	11.7	12.6	10.7	11.4	11.3	11.4	10.3	12.4	9.5	10.2	9.4	11.5	9.7
Guthrie	13.5	11.7	13.1	10.9	11.9	12.4	10.9	11.8	10.5	10.1	10.7	13.3	12.4
Hamilton	10.0	11.2	11.2	10.2	9.7	11.3	11.0	9.7	10.8	10.9	11.7	11.4	10.6
Hancock	9.3	10.5	11.7	11.6	11.5	10.0	11.4	10.6	10.6	12.0	12.0	10.8	10.5
Hardin	13.4	13.8	14.5	14.0	14.5	14.0	12.9	13.5	11.9	12.9	12.7	12.2	13.2
Harrison	11.2	11.2	13.4	11.5	12.3	11.0	12.2	13.3	12.2	12.2	12.1	11.9	12.7
Henry	9.7	10.4	10.0	10.4	10.1	10.4	9.5	10.9	11.6	9.6	10.8	10.5	10.6
Howard	12.0	12.8	12.3	11.3	11.6	13.0	13.5	11.1	11.6	10.4	12.6	11.3	9.9
Humboldt	12.5	11.6	13.0	11.5	12.3	11.4	12.1	11.0	12.1	12.3	12.1	13.3	11.3
Ida	13.0	13.3	14.2	15.3	13.0	12.2	16.1	13.6	14.7	13.6	11.8	11.6	10.7
Iowa	11.7	10.1	10.2	9.5	11.5	9.6	11.9	8.9	10.0	10.7	11.8	10.4	11.6
Jackson	9.7	9.9	11.0	10.9	9.5	11.8	11.3	10.1	11.8	11.8	11.4	11.5	11.6
Jasper	8.5	8.9	10.2	10.1	9.1	11.2	9.7	9.9	9.7	9.7	9.9	10.0	10.5
Jefferson	9.9	8.9	9.6	8.7	9.5	10.5	10.7	8.4	9.7	8.9	9.0	8.5	8.7
Johnson	4.5	4.5	4.7	4.6	4.1	4.9	4.7	4.5	4.4	4.8	5.0	4.7	4.8
Jones	10.0	9.5	9.0	8.9	8.4	9.4	10.0	9.1	9.3	10.2	10.8	10.3	10.2
Keokuk	12.2	11.9	12.1	11.2	9.9	10.8	10.0	9.9	8.8	11.6	12.7	11.3	10.5
Kossuth	11.1	10.0	11.5	10.8	12.1	12.4	10.1	11.6	11.8	11.9	12.8	11.8	12.7
Lee	12.4	11.7	12.0	11.6	11.9	12.3	11.8	11.3	12.9	11.6	12.5	12.5	12.3
Linn	7.6	7.5	7.6	7.9	7.7	7.4	7.6	7.4	7.6	7.7	7.6	7.8	7.8
Louisa	9.6	9.3	9.0	11.0	9.2	10.2	9.3	9.3	9.0	8.8	9.5	9.5	9.7
Lucas	11.8	11.1	12.6	11.3	10.2	12.2	9.8	13.3	11.4	12.3	12.8	12.9	13.8
Lyon	10.0	9.4	10.8	11.2	9.9	11.1	10.4	10.4	10.9	8.2	10.4	8.9	8.1
Madison	9.1	8.1	9.4	8.8	9.3	7.7	9.7	9.7	8.4	9.1	9.6	8.5	10.0
Mahaska	9.9	8.8	9.2	9.9	9.2	9.8	10.1	9.0	10.3	10.3	10.3	10.5	9.3
Marion	10.5	10.5	10.1	8.9	10.1	10.8	9.7	9.1	10.1	9.6	10.1	10.4	10.0
Marshall	12.8	11.5	11.8	11.9	10.4	13.0	12.1	11.0	12.0	11.2	11.4	11.7	11.9
Mills	9.3	8.7	9.0	8.9	8.9	8.5	9.4	10.6	9.8	11.0	8.2	8.8	7.5
Mitchell	11.2	12.7	12.5	12.0	9.9	12.8	11.6	11.5	12.3	13.2	11.1	12.4	11.7
Monona	17.0	18.2	17.5	14.8	16.6	17.6	18.1	15.7	15.4	16.4	18.1	17.1	14.8
Monroe	12.3	12.8	12.6	13.2	11.5	11.5	12.6	12.0	14.2	10.7	14.5	14.9	12.5
Montgomery	13.3	13.2	12.5	13.3	12.7	15.1	13.9	14.0	13.9	13.1	15.0	15.5	13.8
Muscataine	10.0	9.4	8.8	8.1	7.7	9.7	7.5	8.5	8.9	9.8	9.1	9.2	9.2
O'Brien	13.2	10.8	13.7	13.3	14.6	14.4	13.9	13.2	13.4	12.9	12.0	13.8	14.1
Osceola	10.9	11.9	13.1	13.6	9.6	12.4	12.9	12.3	10.4	11.9	9.8	11.4	12.0
Page	14.0	11.3	13.6	12.1	12.0	14.1	14.2	12.6	13.0	14.6	12.2	13.2	11.2
Palo Alto	13.7	13.1	11.7	13.3	14.4	14.2	12.3	12.7	14.8	13.5	15.2	14.2	13.8
Plymouth	9.3	9.5	10.5	10.3	9.8	9.7	8.8	9.2	9.3	9.6	10.0	10.2	8.6
Pocahontas	14.7	13.1	12.7	15.8	14.4	13.2	12.0	14.3	11.8	15.4	12.9	12.2	14.0
Polk	7.3	7.1	7.1	7.0	7.0	7.0	6.9	7.0	7.2	7.0	7.3	7.2	7.2
Pottawattamie	10.2	9.5	9.2	9.2	9.5	10.0	10.0	8.9	9.4	9.3	9.4	10.2	9.0
Poweshiek	12.7	10.8	11.3	12.3	10.3	11.7	11.1	11.1	12.9	12.2	12.9	11.4	12.1
Ringgold	15.5	13.3	13.3	16.6	15.5	15.1	11.1	15.6	19.3	13.3	13.4	13.5	16.0
Sac	15.3	12.8	13.2	13.9	12.8	15.4	13.0	11.1	13.6	14.3	14.4	14.3	13.7
Scott	8.5	8.0	8.3	7.8	7.8	7.7	7.9	8.5	8.7	8.4	8.6	8.3	8.3
Shelby	12.0	10.7	12.0	11.2	11.0	13.3	10.5	11.0	11.2	9.9	11.8	13.4	13.5
Sioux	8.2	6.7	7.9	6.9	7.8	7.6	7.6	7.9	7.3	7.8	7.3	7.4	6.6
Story	5.9	5.4	6.0	5.7	6.1	6.0	5.4	5.4	5.0	4.7			

TABLE 49
INFANT DEATHS (NUMBER OF DEATHS < 1 YEAR OF AGE) 2003-2015

County	2003	2004	2005	2006	2007	2008	2009	2010	2011	2012	2013	2014	2015
State of Iowa	216	194	209	208	224	226	180	187	181	205	162	191	148
Adair	*	*	*	*	*	*	*	*	*	*	*	*	*
Adams	*	*	*	*	*	*	*	*	*	*	*	*	*
Allamakee	*	*	*	*	*	*	*	*	*	*	*	*	*
Appanoose	*	*	*	*	*	*	*	*	*	*	*	*	*
Audubon	*	*	*	*	*	*	*	*	*	*	*	*	*
Benton	*	*	*	*	*	*	*	*	*	*	*	*	*
Black Hawk	9	6	6	11	7	12	7	10	9	12	9	12	7
Boone	*	*	*	*	*	*	*	*	*	*	*	*	*
Bremer	*	*	*	*	*	*	*	*	*	*	*	*	*
Buchanan	*	*	*	*	*	*	*	*	*	*	*	*	*
Buena Vista	*	*	*	*	*	*	*	*	*	*	*	*	*
Butler	*	*	*	*	*	*	*	*	*	*	*	*	*
Calhoun	*	*	*	*	*	*	*	*	*	*	*	*	*
Carroll	*	*	*	*	*	*	*	*	*	*	*	*	*
Cass	*	*	*	*	*	*	*	*	*	*	*	*	*
Cedar	*	*	*	*	*	*	*	*	*	*	*	*	*
Cerro Gordo	*	*	*	*	*	*	*	*	*	*	*	*	*
Cherokee	*	*	*	*	*	*	*	*	*	*	*	*	*
Chickasaw	*	*	*	*	*	*	*	*	*	*	*	*	*
Clarke	*	*	*	*	*	*	*	*	*	*	*	*	*
Clay	*	*	*	*	*	*	*	*	*	*	*	*	*
Clayton	*	*	*	*	*	*	*	*	*	*	*	*	*
Clinton	*	9	*	7	9	*	*	*	*	*	*	*	*
Crawford	*	*	*	*	*	*	*	*	*	*	*	*	*
Dallas	*	*	*	6	*	*	*	*	*	7	*	*	*
Davis	*	*	*	*	*	*	*	*	*	*	*	*	*
Decatur	*	*	*	*	*	*	*	*	*	*	*	*	*
Delaware	*	*	*	*	*	*	*	*	*	*	*	*	*
Des Moines	*	*	*	7	*	*	*	*	6	*	*	*	*
Dickinson	*	*	*	*	*	*	*	*	*	*	*	*	*
Dubuque	6	*	6	8	6	9	*	6	6	*	11	7	*
Emmet	*	*	*	*	*	*	*	*	*	*	*	*	*
Fayette	*	*	*	*	*	*	*	*	*	*	*	*	*
Floyd	*	*	*	*	*	*	*	*	*	*	*	*	*
Franklin	*	*	*	*	*	*	*	*	*	*	*	*	*
Fremont	*	*	*	*	*	*	*	*	*	*	*	*	*
Greene	*	*	*	*	*	*	*	*	*	*	*	*	*
Grundy	*	*	*	*	*	*	*	*	*	*	*	*	*
Guthrie	*	*	*	*	*	*	*	*	*	*	*	*	*
Hamilton	*	*	*	*	*	*	*	*	*	*	*	*	*
Hancock	*	*	*	*	*	*	*	*	*	*	*	*	*
Hardin	*	*	*	*	*	*	*	*	*	*	*	*	*
Harrison	*	*	*	*	*	*	*	*	*	*	*	*	*
Henry	*	*	*	*	*	*	*	*	*	*	*	*	*
Howard	*	*	*	*	*	*	*	*	*	*	*	*	*
Humboldt	*	*	*	*	*	*	*	*	*	*	*	*	*
Ida	*	*	*	*	*	*	*	*	*	*	*	*	*
Iowa	*	*	*	*	*	*	*	*	*	*	*	*	*
Jackson	*	*	*	*	*	*	*	*	*	*	*	*	*
Jasper	*	*	*	*	*	*	*	*	*	*	*	*	*
Jefferson	*	*	*	*	*	*	*	*	*	*	*	*	*
Johnson	*	*	8	9	10	8	9	10	*	*	6	6	*
Jones	*	*	*	*	*	*	*	*	*	*	*	*	*
Keokuk	*	*	*	*	*	*	*	*	*	*	*	*	*
Kossuth	*	*	*	*	*	*	*	*	*	*	*	*	*
Lee	*	*	*	*	*	*	*	*	*	*	*	*	*
Linn	14	21	10	16	14	23	11	7	13	12	12	14	15
Louisa	*	*	*	*	*	*	*	*	*	*	*	*	*
Lucas	*	*	*	*	*	*	*	*	*	*	*	*	*
Lyon	*	*	*	*	*	*	*	*	*	*	*	*	*
Madison	*	*	*	*	*	*	*	*	*	*	*	*	*
Mahaska	*	*	*	*	*	*	*	*	*	*	*	*	*
Marion	*	*	*	*	*	*	*	*	*	*	*	*	*
Marshall	*	*	*	*	*	*	*	*	*	*	*	*	*
Mills	*	*	*	*	*	*	*	*	*	*	*	*	*
Mitchell	*	*	*	*	*	*	*	*	*	*	*	*	*
Monona	*	*	*	*	*	*	*	*	*	*	*	*	*
Monroe	*	*	*	*	*	*	*	*	*	*	*	*	*
Montgomery	*	*	*	*	*	*	*	*	*	*	*	*	*
Muscatine	*	*	*	*	*	*	*	*	*	*	*	*	*
O'Brien	*	*	*	*	*	*	*	*	*	*	*	*	*
Osceola	*	*	*	*	*	*	*	*	*	*	*	*	*
Page	*	*	*	*	*	*	*	*	*	*	*	*	*
Palo Alto	*	*	*	*	*	*	*	*	*	*	*	*	*
Plymouth	*	*	6	*	*	*	*	*	*	*	*	*	*
Pocahontas	*	*	*	*	*	*	*	*	*	*	*	*	*
Polk	42	34	45	38	42	44	40	38	37	41	32	38	40
Pottawattamie	10	11	9	*	13	*	7	*	*	10	*	10	*
Poweshiek	*	*	*	*	*	*	*	*	*	*	*	*	*
Ringgold	*	*	*	*	*	*	*	*	*	*	*	*	*
Sac	*	*	*	*	*	*	*	*	*	*	*	*	*
Scott	19	11	19	12	16	15	9	8	12	14	9	6	6
Shelby	*	*	*	*	*	*	*	*	*	*	*	*	*
Sioux	*	*	*	*	7	*	*	*	*	*	*	*	*
Story	*	6	*	*	*	7	6	*	6	7	*	9	*
Tama	*	*	*	*	*	*	*	*	*	*	*	*	*
Taylor	*	*	*	*	*	*	*	*	*	*	*	*	*
Union	*	*	*	*	*	*	*	*	*	*	*	*	*
Van Buren	*	*	*	*	*	*	*	*	*	*	*	*	*
Wapello	*	*	*	*	*	*	*	*	*	*	*	7	*
Warren	*	*	*	*	*	6	*	*	*	*	*	*	*
Washington	6	*	*	*	*	*	*	*	*	*	*	*	*
Wayne	*	*	*	*	*	*	*	*	*	*	*	*	*
Webster	*	*	*	*	*	*	*	*	*	*	*	*	*
Winebago	*	*	*	*	*	*	*	*	*	*	*	*	*
Winneshiek	*	*	*	*	*	*	*	*	*	*	*	*	*
Woodbury	12	6	9	12	9	12	8	6	*	7	7	7	*
Worth	*	*	*	*	*	*	*	*	*	*	*	*	*
Wright	*	*	*	*	*	*	*	*	*	*	*	*	*
Unknown	---	---	---	---	---	---	---	---	---	---	---	*	---

* In this table, counts of five or less deaths and rates based on these counts, are suppressed to protect confidentiality.

TABLE 49 A
INFANT MORTALITY RATES (INFANT DEATHS < 1 YEAR OF AGE, PER 1,000 LIVE BIRTHS) 2003-2015

County	2003	2004	2005	2006	2007	2008	2009	2010	2011	2012	2013	2014	2015
State of Iowa	5.7	5.1	5.3	5.1	5.5	5.6	4.5	4.9	4.7	5.3	4.2	4.8	3.7
Adair	*	*	*	*	*	*	*	*	*	*	*	*	*
Adams	*	*	*	*	*	*	*	*	*	*	*	*	*
Allamakee	*	*	*	*	*	*	*	*	*	*	*	*	*
Appanoose	*	*	*	*	*	*	*	*	*	*	*	*	*
Audubon	*	*	*	*	*	*	*	*	*	*	*	*	*
Benton	*	*	*	*	*	*	*	*	*	*	*	*	*
Black Hawk	5.8	3.5	3.6	6.2	4.0	6.8	4.0	5.9	5.5	6.9	5.3	6.8	3.9
Boone	*	*	*	*	*	*	*	*	*	*	*	*	*
Bremer	*	*	*	*	*	*	*	*	*	*	*	*	*
Buchanan	*	*	*	*	*	*	*	*	*	*	*	*	*
Buena Vista	*	*	*	*	*	*	*	*	*	*	*	*	*
Butler	*	*	*	*	*	*	*	*	*	*	*	*	*
Calhoun	*	*	*	*	*	*	*	*	*	*	*	*	*
Carroll	*	*	*	*	*	*	*	*	*	*	*	*	*
Cass	*	*	*	*	*	*	*	*	*	*	*	*	*
Cedar	*	*	*	*	*	*	*	*	*	*	*	*	*
Cerro Gordo	*	*	*	*	*	*	*	*	*	*	*	*	*
Cherokee	*	*	*	*	*	*	*	*	*	*	*	*	*
Chickasaw	*	*	*	*	*	*	*	*	*	*	*	*	*
Clarke	*	*	*	*	*	*	*	*	*	*	*	*	*
Clay	*	*	*	*	*	*	*	*	*	*	*	*	*
Clayton	*	*	*	*	*	*	*	*	*	*	*	*	*
Clinton	*	15.0	*	10.7	14.2	*	*	*	*	*	*	*	*
Crawford	*	*	*	*	*	*	*	*	*	*	*	*	*
Dallas	*	*	*	6.7	*	*	*	*	*	6.0	*	*	*
Davis	*	*	*	*	*	*	*	*	*	*	*	*	*
Decatur	*	*	*	*	*	*	*	*	*	*	*	*	*
Delaware	*	*	*	*	*	*	*	*	*	*	*	*	*
Des Moines	*	*	*	12.6	*	*	*	*	12.6	*	*	*	*
Dickinson	*	*	*	*	*	*	*	*	*	*	*	*	*
Dubuque	4.9	*	5.3	6.6	4.8	7.4	*	5.0	5.3	*	9.0	5.7	*
Emmet	*	*	*	*	*	*	*	*	*	*	*	*	*
Fayette	*	*	*	*	*	*	*	*	*	*	*	*	*
Floyd	*	*	*	*	*	*	*	*	*	*	*	*	*
Franklin	*	*	*	*	*	*	*	*	*	*	*	*	*
Fremont	*	*	*	*	*	*	*	*	*	*	*	*	*
Greene	*	*	*	*	*	*	*	*	*	*	*	*	*
Grundy	*	*	*	*	*	*	*	*	*	*	*	*	*
Guthrie	*	*	*	*	*	*	*	*	*	*	*	*	*
Hamilton	*	*	*	*	*	*	*	*	*	*	*	*	*
Hancock	*	*	*	*	*	*	*	*	*	*	*	*	*
Hardin	*	*	*	*	*	*	*	*	*	*	*	*	*
Harrison	*	*	*	*	*	*	*	*	*	*	*	*	*
Henry	*	*	*	*	*	*	*	*	*	*	*	*	*
Howard	*	*	*	*	*	*	*	*	*	*	*	*	*
Humboldt	*	*	*	*	*	*	*	*	*	*	*	*	*
Ida	*	*	*	*	*	*	*	*	*	*	*	*	*
Iowa	*	*	*	*	*	*	*	*	*	*	*	*	*
Jackson	*	*	*	*	*	*	*	*	*	*	*	*	*
Jasper	*	*	*	*	*	*	*	*	*	*	*	*	*
Jefferson	*	*	*	*	*	*	*	*	*	*	*	*	*
Johnson	*	*	5.5	5.6	6.1	4.7	5.3	5.6	*	*	3.4	3.3	*
Jones	*	*	*	*	*	*	*	*	*	*	*	*	*
Keokuk	*	*	*	*	*	*	*	*	*	*	*	*	*
Kossuth	*	*	*	*	*	*	*	*	*	*	*	*	*
Lee	*	*	*	*	*	*	*	*	*	*	*	*	*
Linn	5.1	7.6	3.6	5.6	4.9	8.1	3.8	2.5	4.8	4.4	4.4	5.0	5.3
Louisa	*	*	*	*	*	*	*	*	*	*	*	*	*
Lucas	*	*	*	*	*	*	*	*	*	*	*	*	*
Lyon	*	*	*	*	*	*	*	*	*	*	*	*	*
Madison	*	*	*	*	*	*	*	*	*	*	*	*	*
Mahaska	*	*	*	*	*	*	*	*	*	*	*	*	*
Marion	*	*	*	*	*	*	*	*	*	*	*	*	*
Marshall	*	*	*	*	*	*	*	*	*	*	*	*	*
Mills	*	*	*	*	*	*	*	*	*	*	*	*	*
Mitchell	*	*	*	*	*	*	*	*	*	*	*	*	*
Monona	*	*	*	*	*	*	*	*	*	*	*	*	*
Monroe	*	*	*	*	*	*	*	*	*	*	*	*	*
Montgomery	*	*	*	*	*	*	*	*	*	*	*	*	*
Muscatine	*	*	*	*	*	*	*	*	*	*	*	*	*
O'Brien	*	*	*	*	*	*	*	*	*	*	*	*	*
Osceola	*	*	*	*	*	*	*	*	*	*	*	*	*
Page	*	*	*	*	*	*	*	*	*	*	*	*	*
Palo Alto	*	*	*	*	*	*	*	*	*	*	*	*	*
Plymouth	*	*	19.2	*	*	*	*	*	*	*	*	*	*
Pocahontas	*	*	*	*	*	*	*	*	*	*	*	*	*
Polk	6.6	5.4	6.9	5.5	6.1	6.5	6.0	5.8	5.7	6.1	4.7	5.5	5.7
Pottawattamie	8.0	9.0	7.3	*	10.5	*	5.4	*	*	8.5	*	8.3	*
Poweshiek	*	*	*	*	*	*	*	*	*	*	*	*	*
Ringgold	*	*	*	*	*	*	*	*	*	*	*	*	*
Sac	*	*	*	*	*	*	*	*	*	*	*	*	*
Scott	8.5	4.8	8.2	5.3	6.8	6.7	3.8	3.8	5.3	6.4	4.0	2.6	2.7
Shelby	*	*	*	*	*	*	*	*	*	*	*	*	*
Sioux	*	*	*	*	14.0	*	*	*	*	*	*	*	*
Story	*	6.7	*	*	*	7.0	6.1	*	6.2	7.6	*	9.9	*
Tama	*	*	*	*	*	*	*	*	*	*	*	*	*
Taylor	*	*	*	*	*	*	*	*	*	*	*	*	*
Union	*	*	*	*	*	*	*	*	*	*	*	*	*
Van Buren	*	*	*	*	*	*	*	*	*	*	*	*	*
Wapello	*	*	*	*	*	*	*	*	*	*	*	15.9	*
Warren	*	*	*	*	*	11.0	*	*	*	*	*	*	*
Washington	19.0	*	*	*	*	*	*	*	*	*	*	*	*
Wayne	*	*	*	*	*	*	*	*	*	*	*	*	*
Webster	*	*	*	*	*	*	*	*	*	*	*	*	*
Winebago	*	*	*	*	*	*	*	*	*	*	*	*	*
Winneshiek	*	*	*	*	*	*	*	*	*	*	*	*	*
Woodbury	7.4	3.7	5.7	7.1	5.5	7.2	5.0	3.9	*	4.7	4.5	4.5	*
Worth	*	*	*	*	*	*	*	*	*	*	*	*	*
Wright	*	*	*	*	*	*	*	*	*	*	*	*	*
Unknown	---	---	---	---	---	---	---	---	---	---	---	*	---

* In this table, counts of five or less deaths and rates based on these counts, are suppressed to protect confidentiality.

TABLE 50
TOTAL BIRTHS AND PREGNANCY TERMINATIONS BY MONTH OF OCCURRENCE
2014-2015 OCCURRENCE DATA

Month	2015					2014				
	Total Births	Surgically Induced	Medically Induced	Other Induced	Spont.	Total Births	Surgically Induced	Medically Induced	Other Induced	Spont.
Total	39,467	1,801	2,179	9	488	39,685	1,855	2,162	3	537
January	3,214	176	208	0	39	3,275	132	248	1	53
February	2,830	193	177	2	21	2,874	164	242	0	46
March	3,325	151	171	5	50	3,221	142	200	0	46
April	3,296	168	236	1	41	3,279	170	211	0	47
May	3,312	148	176	1	56	3,374	203	185	0	56
June	3,392	152	182	0	43	3,314	128	152	0	48
July	3,537	149	168	0	32	3,606	170	173	0	40
August	3,472	131	171	0	36	3,620	143	148	0	40
September	3,359	133	165	0	47	3,357	149	112	1	35
October	3,439	152	190	0	44	3,356	157	191	0	40
November	3,060	106	133	0	32	3,110	124	132	1	42
December	3,231	142	202	0	47	3,299	173	168	0	44
Unknown	0	0	0	0	0	0	0	0	0	0

TABLE 51
GESTATIONAL AGE IN WEEKS OF FETUS BY TERMINATION TYPE
2014-2015 OCCURRENCE DATA

Gestational Age	2015				2014			
	Surgically Induced	Medically Induced	Other Induced	Spontaneous	Surgically Induced	Medically Induced	Other	Spontaneous
Total	1,801	2,179	9	488	1,855	2,162	3	537
0 to 13 Weeks	1,546	2,177	7	457	1,583	2,149	3	493
14 to 28 Weeks	254	0	2	27	271	11	0	39
29+ Weeks	0	0	0	0	1	0	0	1
Unknown	1	2	0	4	0	2	0	4

TABLE 52
TERMINATION OF PREGNANCY BY MARITAL STATUS
2014-2015 OCCURRENCE DATA

Marital Status	2015				2014			
	Surgically Induced	Medically Induced	Other Induced	Spontaneous	Surgically Induced	Medically Induced	Other Induced	Spontaneous
Total	1,801	2,179	9	488	1,855	2,162	3	537
Married	251	320	7	351	298	313	3	366
Unmarried	1,550	1,859	2	137	1,557	1,849	0	171
Unknown	0	0	0	0	0	0	0	0

TABLE 53
TERMINATION OF PREGNANCY BY EDUCATION LEVEL
2014-2015 OCCURRENCE DATA

Level of Education	2015				2014			
	Surgically Induced	Medically Induced	Other Induced	Spontaneous	Surgically Induced	Medically Induced	Other Induced	Spontaneous
Total	1,801	2,179	9	488	1,855	2,162	3	537
<= 8 years	24	37	1	0	27	34	0	6
9 to 12 years	848	740	1	167	805	761	0	159
Some College or Higher	915	1,384	7	297	1,023	1,367	3	372
Unknown	14	18	0	24	0	0	0	0

TABLE 54
TERMINATION OF PREGNANCY BY RACE
2014-2015 OCCURRENCE DATA

Race	2015				2014			
	Surgically Induced	Medically Induced	Other Induced	Spontaneous	Surgically Induced	Medically Induced	Other Induced	Spontaneous
Total	1,801	2,179	9	488	1,855	2,162	3	537
White	1,203	1,657	5	426	1,279	1,702	2	455
African American	366	239	3	23	338	195	1	47
American Indian	13	22	0	3	15	19	0	4
Asian	68	103	0	12	73	100	0	10
Other	115	120	1	23	83	98	0	19
Multiple-race	31	33	0	0	63	46	0	1
Unknown	5	5	0	1	4	2	0	1

TABLE 55
TERMINATION OF PREGNANCY BY AGE OF WOMEN
2014-2015 OCCURRENCE DATA

Age of Mother	2015				2014			
	Surgically Induced	Medically Induced	Other Induced	Spontaneous	Surgically Induced	Medically Induced	Other Induced	Spontaneous
Total	1,801	2,179	9	488	1,855	2,162	3	537
<=14	8	5	0	0	8	5	0	0
15	18	13	0	1	7	18	0	1
16	32	24	0	0	34	17	0	1
17	41	33	0	3	50	41	0	5
18	59	57	0	9	54	65	0	8
19	78	90	0	9	95	97	0	2
20	102	123	0	7	101	131	0	10
21	113	169	0	8	124	147	0	15
22	126	168	0	13	137	153	0	16
23	110	155	0	14	117	166	0	20
24	110	139	1	20	116	142	0	27
25	100	140	0	26	101	132	0	19
26	90	145	0	23	97	134	0	33
27	98	108	0	32	78	108	0	31
28	87	103	0	42	83	94	1	30
29	76	80	1	30	69	88	0	35
30	58	100	2	27	60	79	0	36
31	70	91	1	29	65	79	0	48
32	64	73	3	30	71	74	1	30
33	62	66	0	23	71	69	0	27
34	60	50	0	28	59	53	0	34
35	46	52	0	30	46	56	0	30
36	50	36	0	15	43	38	0	19
37	32	34	0	16	49	38	1	13
38	38	27	0	14	30	33	0	8
39	19	25	1	8	23	20	0	12
40	17	24	0	6	22	25	0	8
41	10	9	0	9	13	16	0	6
42	5	12	0	6	18	25	0	6
43	9	13	0	3	5	10	0	1
44	8	4	0	5	6	3	0	4
>=45	3	6	0	1	2	5	0	1
Unknown	2	5	0	1	1	1	0	1

TABLE 56
TERMINATION OF PREGNANCY BY ITOP REPORT REGION
2014-2015 OCCURRENCE DATA

ITOP Reporting Region*	2015				2014			
	Surgically Induced	Medically Induced	Other Induced	Spontaneous	Surgically Induced	Medically Induced	Other Induced	Spontaneous
Total	1,801	2,179	9	488	1,855	2,162	3	537
1	86	170	1	32	100	145	0	77
2	55	41	1	7	52	51	0	5
3	40	37	0	11	27	32	0	5
4	51	25	0	9	31	21	0	5
5	45	47	0	3	61	54	0	6
6	6	11	0	2	4	16	0	8
7	10	76	1	0	5	58	0	0
8	35	52	0	6	31	72	0	2
9	19	27	4	2	34	28	0	0
10	186	178	0	10	196	147	1	11
11	43	36	0	95	40	65	0	108
12	175	137	0	78	193	184	1	74
13	51	39	0	7	31	40	0	8
14	113	101	0	3	153	101	0	5
15	10	17	0	0	15	16	0	0
16	45	108	1	19	72	99	0	19
17	6	18	0	16	3	14	0	12
18	27	32	0	7	37	48	0	6
19	1	7	0	0	3	12	0	0
20	17	22	0	4	15	26	0	5
21	17	17	0	5	23	23	0	1
22	4	57	0	0	1	100	1	0
23	448	433	1	118	435	385	0	126
24	15	18	0	10	20	16	0	6
25	29	33	0	1	33	34	0	1
26	33	22	0	14	30	29	0	22
Out-of-State	234	418	0	29	210	346	0	25
Not Identified	0	0	0	0	0	0	0	0

* ITOP Region map is located toward the front of this publication.

TABLE 57
POPULATION, LIVE BIRTHS, FERTILITY RATE, AND PREGNANCY RATE BY ITOP REPORT REGION
2014-2015 OCCURRENCE DATA

ITOP Reporting Region*	2015				2014			
	Live Births	Female 15-44 Years	Fertility Rate	Pregnancy Rate	Live Births	Female 15-44 Years	Fertility Rate	Pregnancy Rate
Total	39,449	588,414	67.0	73.9	39,685	590,247	67.2	73.4
1	2,461	39,089	63.0	70.7	2,481	39,161	63.4	70.0
2	1,354	18,522	73.1	78.9	1,385	21,846	63.4	68.4
3	1,100	18,444	59.6	64.5	1,140	19,620	58.1	61.6
4	671	9,696	69.2	78.0	724	9,667	74.9	80.4
5	2,053	26,649	77.0	80.7	1,998	26,157	76.4	81.0
6	728	10,300	70.7	72.8	741	10,330	71.7	74.0
7	1,488	19,877	74.9	80.1	1,568	19,805	79.2	82.6
8	903	12,603	71.6	79.2	873	12,715	68.7	76.9
9	885	13,310	66.5	70.1	892	13,365	66.7	71.8
10	2,849	43,455	65.6	74.4	2,804	43,147	65.0	73.4
11	1,704	23,950	71.1	78.7	1,653	23,801	69.5	74.2
12	1,995	39,660	50.3	61.0	2,019	39,212	51.5	61.2
13	1,245	16,687	74.6	80.4	1,277	16,736	76.3	80.7
14	2,234	33,272	67.1	73.9	2,274	33,310	68.3	76.1
15	425	6,804	62.5	66.4	401	6,785	59.1	63.7
16	1,142	29,271	39.0	45.1	1,176	28,578	41.2	47.2
17	1,188	15,628	76.0	78.6	1,186	15,651	75.8	77.1
18	1,541	22,317	69.1	72.3	1,580	22,366	70.6	74.8
19	639	9,028	70.8	71.7	680	9,047	75.2	76.8
20	1,209	16,202	74.6	77.4	1,238	16,063	77.1	80.3
21	1,012	15,190	66.6	70.6	1,014	15,331	66.1	69.3
22	1,136	17,093	66.5	72.5	1,208	17,110	70.6	76.9
23	7,018	97,884	71.7	82.6	6,946	96,806	71.8	80.6
24	542	7,123	76.1	82.4	561	7,236	77.5	83.1
25	893	12,153	73.5	78.8	922	12,053	76.5	82.4
26	1,034	14,207	72.8	77.8	944	14,349	65.8	70.7

* ITOP Region map is located toward the front of this publication.

TABLE 57 A
TERMINATION RATES AND TERMINATION RATIOS BY ITOP REPORT REGION
2014-2015 OCCURRENCE DATA

ITOP Reporting Region*	2015						2014					
	Induced			Spontaneous			Induced			Spontaneous		
	Number	Rate	Ratio	Number	Rate	Ratio	Number	Rate	Ratio	Number	Rate	Ratio
Total	3,337	5.7	84.6	459	0.8	11.6	3,464	5.9	87.3	512	0.9	12.9
1	257	6.6	104.4	32	0.8	13.0	245	6.3	98.8	77	2.0	31.0
2	97	5.2	71.6	7	0.4	5.2	103	4.7	74.4	5	0.2	3.6
3	77	4.2	70.0	11	0.6	10.0	59	3.0	51.8	5	0.3	4.4
4	76	7.8	113.3	9	0.9	13.4	52	5.4	71.8	5	0.5	6.9
5	92	3.5	44.8	3	0.1	1.5	115	4.4	57.6	6	0.2	3.0
6	17	1.7	23.4	2	0.2	2.7	20	1.9	27.0	8	0.8	10.8
7	87	4.4	58.5	0	0.0	0.0	63	3.2	40.2	0	0.0	0.0
8	87	6.9	96.3	6	0.5	6.6	103	8.1	118.0	2	0.2	2.3
9	46	3.5	52.0	2	0.2	2.3	62	4.6	69.5	0	0.0	0.0
10	364	8.4	127.8	10	0.2	3.5	344	8.0	122.7	11	0.3	3.9
11	79	3.3	46.4	95	4.0	55.8	105	4.4	63.5	108	4.5	65.3
12	316	8.0	158.4	78	2.0	39.1	378	9.6	187.2	74	1.9	36.7
13	90	5.4	72.3	7	0.4	5.6	71	4.2	55.6	8	0.5	6.3
14	214	6.4	95.8	3	0.1	1.3	254	7.6	111.7	5	0.2	2.2
15	27	4.0	63.5	0	0.0	0.0	31	4.6	77.3	0	0.0	0.0
16	154	5.3	134.9	19	0.6	16.6	171	6.0	145.4	19	0.7	16.2
17	24	1.5	20.2	16	1.0	13.5	17	1.1	14.3	12	0.8	10.1
18	59	2.6	38.3	7	0.3	4.5	85	3.8	53.8	6	0.3	3.8
19	8	0.9	12.5	0	0.0	0.0	15	1.7	22.1	0	0.0	0.0
20	39	2.4	32.3	4	0.2	3.3	41	2.6	33.1	5	0.3	4.0
21	34	2.2	33.6	5	0.3	4.9	46	3.0	45.4	1	0.1	1.0
22	61	3.6	53.7	0	0.0	0.0	102	6.0	84.4	0	0.0	0.0
23	882	9.0	125.7	118	1.2	16.8	820	8.5	118.1	126	1.3	18.1
24	33	4.6	60.9	10	1.4	18.5	36	5.0	64.2	6	0.8	10.7
25	62	5.1	69.4	1	0.1	1.1	67	5.6	72.7	1	0.1	1.1
26	55	3.9	53.2	14	1.0	13.5	59	4.1	62.5	22	1.5	23.3
Out-of-State	652			29			556			25		
N/A	0			0			0			0		

* ITOP Region map is located toward the front of this publication.